

**ADULT TRANS-THORACIC ECHO REPORT**

**NAME : MR.KRUPAKARAN M N**

**AGE/SEX : 55YRS/MALE**

**MRN NO : 20110000005043**

**DATE : 25.06.2022**

**FINAL DIAGNOSIS:**

- NORMAL CHAMBER DIMENSIONS
- NO RWMA
- NORMAL VALVES
- MR-MILD
- NORMAL PA PRESSURE
- NORMAL RV/LV FUNCTION
- LVEF- 60 %

**MEASUREMENTS**

AO: 26 MM

LVID (d) : 42 MM

IVS (d) : 10 MM

RA : 30 MM

LA: 34 MM

LVID(s) : 26 MM

PW (d) : 10 MM

RV : 25 MM

EF: 60 %

**VALVES**

MITRAL VALVE : NORMAL

AORTIC VALVE : NORMAL

TRICUSPID VALVE : NORMAL

PULMONARY VALVE : NORMAL

**CHAMBERS**

LEFT ATRIUM : NORMAL

RIGHT ATRIUM : NORMAL

LEFT VENTRICLE : NORMAL, NORMAL LV FUNCTION

RIGHT VENTRICLE : NORMAL, TAPSE-20 MM, NORMAL RV FUNCTION

RVOT/LVOT : NORMAL



**Narayana Multispeciality Clinic**

17/1, 30th Cross, 8th 'B' Main Road, 4th Block, Jayanagar, Bangalore - 560 011

Clinic No. : 8884000991, 9513919615, Pharmacy No. : 9513919615

E-mail: info.jayanagar@narayanahealth.org, web: www.narayanahealth.org

**SEPTAE**

IVS : INTACT

IAS : INTACT

**GREAT ARTERIES**

AORTA : NORMAL, AORTIC ANNULUS-20 MM, LEFT ARCH

PULMONARY ARTERY : NORMAL

**DOPPLER DATA**

MITRAL VALVE : E/A – 0.7/0.8 M/S, MR-MILD

AORTIC VALVE : PG- 7 MMHG

TRICUSPID VALVE : TR- TRIVIAL, PASP- 23 MMHG

PULMONARY VALVE : PG- 3 MMHG

**WALL MOTION ABNORMALITIES: NO RWMA**

PERICARDIUM : NORMAL

VEGETATION/THROMBUS: ABSENT

**OTHER FINDINGS**

IVC- 14 MM NORMAL SIZED, COLLAPSIBILITY >50%, RAP -3 MM  
SINUS RHYTHM/ HR – 80 BPM

**DR.SURESH P V  
CONSULTANT CARDIOLOGIST**

  
**VISHALAKSHI H R  
CARDIAC SONOGRAPHER**

**Patient Name** : Mr.Krupakar M N

**Patient ID** : 2011000005043

**Age** : 55Years

**Sex** : Male

**Referring Doctor** : EHP

**Date** : 25.06.2022

**ULTRASOUND ABDOMEN AND PELVIS**

**FINDINGS:**

**Liver** is normal in size and shows **diffuse increase** echopattern. No intra or extra hepatic biliary duct dilatation. No focal lesions.

**Portal vein** is normal in size, course and caliber. **CBD** is not dilated.

**Gall bladder** is without evidence of calculi, No pericholecystic fluid. **Shows polyp measuring 2-3mm.**

**Pancreas** to the extent visualized, appears normal in size, contour and echogenicity.

**Spleen** is normal in size, shape, contour and echogenicity. No evidence of mass or focal lesions.

**Right Kidney** is normal in size (measures 9.5cm in length & 1.5cm in parenchymal thickness), position, shape and echopattern. Corticomedullary differentiation is maintained. No evidence of calculi or hydronephrosis.

**Left Kidney** is normal in size (measures 9.5cm in length & 1.5cm in parenchymal thickness), position, shape and echopattern. Corticomedullary differentiation is maintained. No evidence of calculi or hydronephrosis.

**Retroperitoneum** – Obscured by bowel gas.

**Urinary Bladder** is well distended. Wall thickness is normal. No evidence of calculi, mass or mural lesion.

**Pre void – 256cc**

**Post void – 37cc**

**Prostate** is normal in echopattern and **mildly enlarged** in size, measures 4.1x3.6x3.8cm, Volume - 29cc.

**Fluid** - There is no ascites or pleural effusion.

**IMPRESSION:**

- **Grade I fatty Liver .**
- **Gall Bladder polyp .**
- **Grade I Prostatomegaly .**

  
**Dr B S Ramkumar 35772**  
**Consultant Radiologist**

**Disclaimer:**

Note: Investigations have their limitations. Solitary pathological/Radiological and other investigations never confirm the final diagnosis. They only help in diagnosing the disease in correlation to clinical symptoms and other related tests. Please interpret accordingly. This Report is not for Medico - Legal Purposes.

ID: 2011-5043  
Name: MR KRUPAKAR  
Age: 55 Years  
Gender: Male

25-06-2022 10:02:34 AM

Vent. Rate	85 bpm
PR Interval	148 ms
QRS Duration	92 ms
QT/QTc Interval	366/410 ms
P/QRS/T Axes	69/6/49 deg

OTc:Hodges

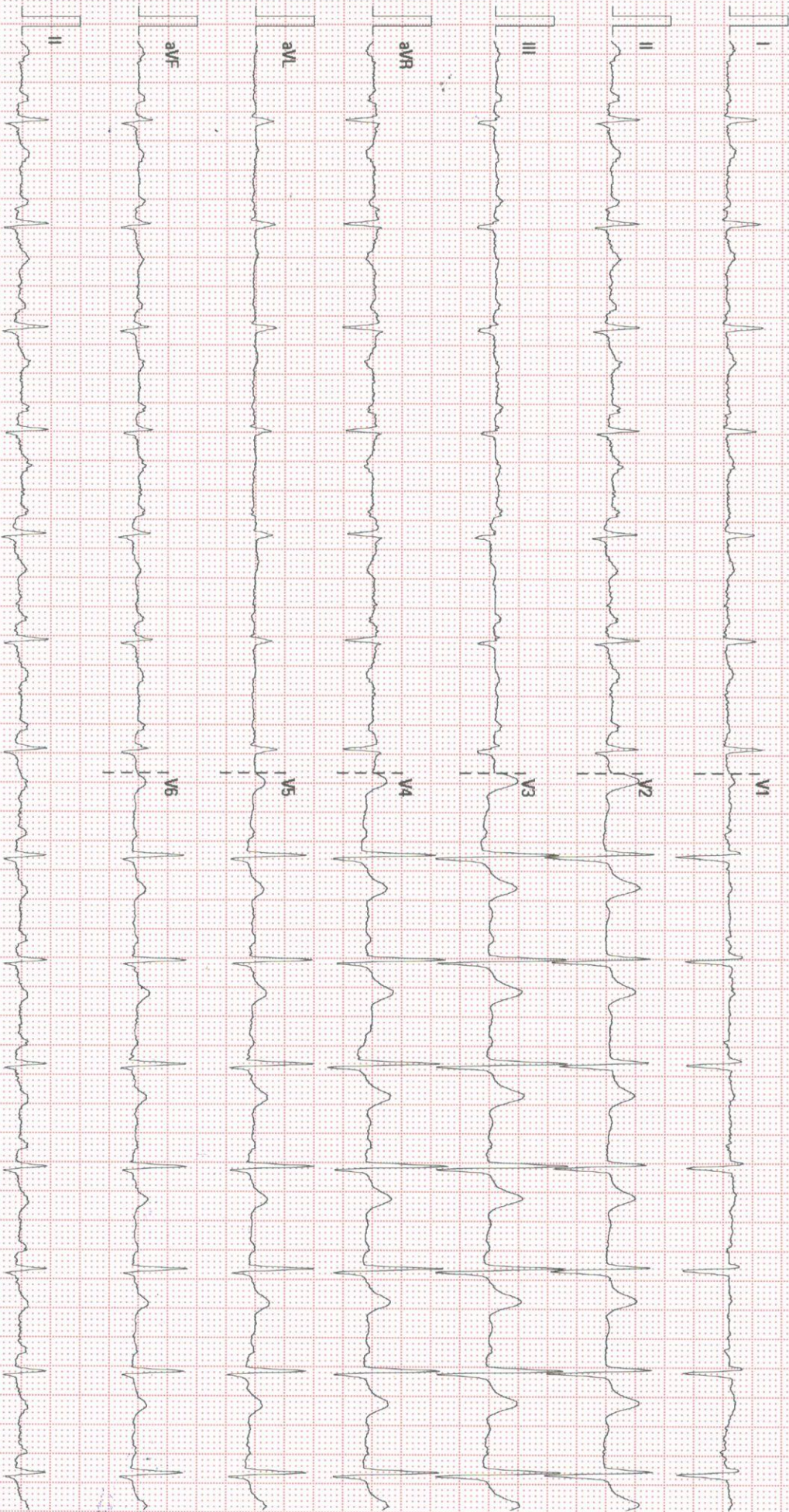

25 mm/s

10 mm/mV

50 Hz

BD9 35 Hz

NARAYANA HEALTH, JAYANAGAR

02\_06\_00V28.4.1

SN:FN-73007176

<b>Patient Name</b>	MR.KRUPAKAR M N	<b>Requested By</b>	EHP
<b>MRN</b>	20110000005043	<b>Procedure DateTime</b>	25-06-2022 10:22
<b>Age/Sex</b>	55Y/Male	<b>Hospital</b>	NH-JAYANAGAR

**CHEST RADIOGRAPH (PA VIEW)**

**CLINICAL DETAILS:** For executive health checkup.

**FINDINGS:**

- The lung fields and bronchovascular markings appear normal.
- The cardiac size is within normal limits.
- Mediastinum and great vessels are within normal limits.
- Trachea is normal and is central. The hilar shadows are unremarkable.
- The costo-phrenic angles are clear. No evidence of pleural effusion or pneumothorax.
- Mild degenerative changes are noted in the spine.
- Both the diaphragmatic domes appear normal.

**IMPRESSION:**

- **No significant abnormality detected.**

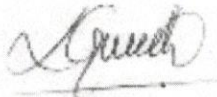

Dr Girish D, DMRD, DNB  
Associate Consultant



**DEPARTMENT OF LABORATORY MEDICINE**

<b>MRN</b>	: 2011000005043	<b>Department</b>	: EXT
<b>Name</b>	: Mr KRUPAKAR M N	<b>Specimen</b>	: SERUM
<b>Age / Sex</b>	: 55 Year(s) / Male	<b>Visit Type</b>	: OP
<b>Sample No</b>	: J02206250013	<b>Collected On</b>	: 25/06/2022 09:35 AM
<b>Consulting DR</b>	: EXTERNAL	<b>Referred DR</b>	: Dr.EXTERNAL
<b>Patient Address</b>	: #649, 18TH MAIN PADMANABHANAGAR Bangalore Karnataka,IN	<b>Received On</b>	: 25/06/2022 12:02 PM
		<b>Reported On</b>	: 25/06/2022 02:01 PM
		<b>Report Type</b>	: Final

---

**BIOCHEMISTRY**

<b>Test</b>	<b>Result</b>	<b>Unit</b>	<b>Biological Reference Interval</b>
<b>EHP Mediwheel Full Body Health checkup Above 40 Male</b>			
BLOOD UREA NITROGEN (BUN) * - Endpoint/Colorimetric – Urease	9	mg/dL	9.0-20.0

**DEPARTMENT OF LABORATORY MEDICINE**

<b>MRN</b>	: 2011000005043	<b>Department</b>	: EXT
<b>Name</b>	: Mr KRUPAKAR M N	<b>Specimen</b>	: SERUM
<b>Age / Sex</b>	: 55 Year(s) / Male	<b>Visit Type</b>	: OP
<b>Sample No</b>	: J02206250013	<b>Collected On</b>	: 25/06/2022 09:35 AM
<b>Consulting DR</b>	: EXTERNAL	<b>Referred DR</b>	: Dr.EXTERNAL
<b>Patient Address</b>	: #649, 18TH MAIN PADMANABHANAGAR Bangalore Karnataka,IN	<b>Received On</b>	: 25/06/2022 12:02 PM
		<b>Reported On</b>	: 25/06/2022 02:01 PM
		<b>Report Type</b>	: Final

---

Test	Result	Unit	Biological Reference Interval
FASTING BLOOD SUGAR (FBS) * - Colorimetric - Glucose Oxidase peroxidase	<u>106</u> H	mg/dL	Normal: 70-99 Pre-diabetes: 100-125 Diabetes: >= 126 ADA standards 2020

**DEPARTMENT OF LABORATORY MEDICINE**

<b>MRN</b>	: 2011000005043	<b>Department</b>	: EXT
<b>Name</b>	: Mr KRUPAKAR M N	<b>Specimen</b>	: PLASMA
<b>Age / Sex</b>	: 55 Year(s) / Male	<b>Visit Type</b>	: OP
<b>Sample No</b>	: J02206250012	<b>Collected On</b>	: 25/06/2022 09:35 AM
<b>Consulting DR</b>	: EXTERNAL	<b>Referred DR</b>	: Dr.EXTERNAL
<b>Patient Address</b>	: #649, 18TH MAIN PADMANABHANAGAR Bangalore Karnataka,IN	<b>Received On</b>	: 25/06/2022 12:02 PM
		<b>Reported On</b>	: 25/06/2022 04:49 PM
		<b>Report Type</b>	: Final

---

<b>Test</b>	<b>Result</b>	<b>Unit</b>	<b>Biological Reference Interval</b>
POST PRANDIAL BLOOD SUGAR (PPBS) * - Colorimetric - Glucose Oxidase peroxidase	126	mg/dL	Normal: 70-139 Pre-diabetes: 140-199 Diabetes: >= 200 ADA standards 2020



**DEPARTMENT OF LABORATORY MEDICINE**

**MRN** : 2011000005043 **Department** : EXT  
**Name** : Mr KRUPAKAR M N **Specimen** : WHOLE BLOOD ESR  
**Age / Sex** : 55 Year(s) / Male **Visit Type** : OP  
**Sample No** : J32206250007 **Collected On** : 25/06/2022 09:35 AM  
**Consulting DR** : EXTERNAL **Referred DR** : Dr.EXTERNAL  
**Patient Address** : #649, 18TH MAIN **Received On** : 25/06/2022 12:02 PM  
PADMANABHANAGAR Bangalore **Reported On** : 25/06/2022 01:39 PM  
Karnataka,IN **Report Type** : Final

**HAEMATOLOGY**

<b>Test</b>	<b>Result</b>	<b>Unit</b>	<b>Biological Reference Interval</b>
ERYTHROCYTE SEDIMENTATION RATE (ESR) * - Westergren Method	3.00	mm/hr	0-12



Dr. Shalini K S  
Junior Consultant  
DCP, DNB Haematology

**DEPARTMENT OF LABORATORY MEDICINE**

<b>MRN</b>	: 2011000005043	<b>Department</b>	: EXT
<b>Name</b>	: Mr KRUPAKAR M N	<b>Specimen</b>	: SERUM
<b>Age / Sex</b>	: 55 Year(s) / Male	<b>Visit Type</b>	: OP
<b>Sample No</b>	: J02206250013	<b>Collected On</b>	: 25/06/2022 09:35 AM
<b>Consulting DR</b>	: EXTERNAL	<b>Referred DR</b>	: Dr.EXTERNAL
<b>Patient Address</b>	: #649, 18TH MAIN PADMANABHANAGAR Bangalore Karnataka,IN	<b>Received On</b>	: 25/06/2022 12:02 PM
		<b>Reported On</b>	: 25/06/2022 01:12 PM
		<b>Report Type</b>	: Final

---

<b>Test</b>	<b>Result</b>	<b>Unit</b>	<b>Biological Reference Interval</b>
PROSTATE SPECIFIC ANTIGEN (PSA) * - Enhanced chemiluminescence	2.00	ng/mL	0-3.5

**DEPARTMENT OF LABORATORY MEDICINE**

<b>MRN</b>	: 2011000005043	<b>Department</b>	: EXT
<b>Name</b>	: Mr KRUPAKAR M N	<b>Specimen</b>	: SERUM
<b>Age / Sex</b>	: 55 Year(s) / Male	<b>Visit Type</b>	: OP
<b>Sample No</b>	: J02206250013	<b>Collected On</b>	: 25/06/2022 09:35 AM
<b>Consulting DR</b>	: EXTERNAL	<b>Referred DR</b>	: Dr.EXTERNAL
<b>Patient Address</b>	: #649, 18TH MAIN PADMANABHANAGAR Bangalore Karnataka,IN	<b>Received On</b>	: 25/06/2022 12:02 PM
		<b>Reported On</b>	: 25/06/2022 02:01 PM
		<b>Report Type</b>	: Final

---

<b>Test</b>	<b>Result</b>	<b>Unit</b>	<b>Biological Reference Interval</b>
URIC ACID * - Colorimetric - Uricase,Peroxidase	5.4	mg/dL	3.50-8.50

**DEPARTMENT OF LABORATORY MEDICINE**

**MRN** : 2011000005043  
**Name** : Mr KRUPAKAR M N  
**Age / Sex** : 55 Year(s) / Male  
**Sample No** : J62206250004  
**Consulting DR** : EXTERNAL  
**Patient Address** : #649, 18TH MAIN  
PADMANABHANAGAR Bangalore  
Karnataka,IN

**Department** : EXT  
**Specimen** : URINE  
**Visit Type** : OP  
**Collected On** : 25/06/2022 09:35 AM  
**Referred DR** : Dr.EXTERNAL  
**Received On** : 25/06/2022 12:02 PM  
**Reported On** : 25/06/2022 01:17 PM  
**Report Type** : Final

**CLINICAL PATHOLOGY**

<b>Test</b>	<b>Result</b>	<b>Unit</b>	<b>Biological Reference Interval</b>
URINE FOR SUGAR (FASTING) *	Negative		

*Hema S*

Dr. Hema S  
Associate Consultant,  
DNB,MD Hematology

**DEPARTMENT OF LABORATORY MEDICINE**

**MRN** : 2011000005043  
**Name** : Mr KRUPAKAR M N  
**Age / Sex** : 55 Year(s) / Male  
**Sample No** : J62206250005  
**Consulting DR** : EXTERNAL  
**Patient Address** : #649, 18TH MAIN  
PADMANABHANAGAR Bangalore  
Karnataka,IN

**Department** : EXT  
**Specimen** : URINE  
**Visit Type** : OP  
**Collected On** : 25/06/2022 09:35 AM  
**Referred DR** : Dr.EXTERNAL  
**Received On** : 25/06/2022 12:02 PM  
**Reported On** : 25/06/2022 05:05 PM  
**Report Type** : Final

---

Test	Result	Unit	Biological Reference Interval
URINE FOR SUGAR (POST PRANDIAL) *	Present ++		



Dr. Sudarshan Chougule  
Consultant Head  
MD Haematology, Flow Cytometry

**DEPARTMENT OF LABORATORY MEDICINE**

**MRN** : 2011000005043  
**Name** : Mr KRUPAKAR M N  
**Age / Sex** : 55 Year(s) / Male  
**Sample No** : J02206250013  
**Consulting DR** : EXTERNAL  
**Patient Address** : #649, 18TH MAIN  
PADMANABHANAGAR Bangalore  
Karnataka,IN

**Department** : EXT  
**Specimen** : SERUM  
**Visit Type** : OP  
**Collected On** : 25/06/2022 09:35 AM  
**Referred DR** : Dr.EXTERNAL  
**Received On** : 25/06/2022 12:02 PM  
**Reported On** : 25/06/2022 01:37 PM  
**Report Type** : Final

Test	Result	Unit	Biological Reference Interval
<b>THYROID PROFILE (T3, T4, TSH)</b> Enhanced chemiluminescence			
TRI IODO THYRONINE (T3) *	1.50	ng/mL	0.97-1.69
THYROXINE (T4) *	8.1	ug/dl	5.53-11.0
TSH (THYROID STIMULATING HORMONE) *	1.368	μIU/mL	0.400-4.049



Mrs. Latha B S. M.Sc., M.Phil,  
Consultant Biochemist

**DEPARTMENT OF LABORATORY MEDICINE**

**MRN** : 2011000005043  
**Name** : Mr KRUPAKAR M N  
**Age / Sex** : 55 Year(s) / Male  
**Sample No** : J02206250013  
**Consulting DR** : EXTERNAL  
**Patient Address** : #649, 18TH MAIN  
 PADMANABHANAGAR Bangalore  
 Karnataka,IN

**Department** : EXT  
**Specimen** : SERUM  
**Visit Type** : OP  
**Collected On** : 25/06/2022 09:35 AM  
**Referred DR** : Dr.EXTERNAL  
**Received On** : 25/06/2022 12:02 PM  
**Reported On** : 25/06/2022 01:59 PM  
**Report Type** : Final

Test	Result	Unit	Biological Reference Interval
<b>SERUM CREATININE</b>			
Serum Creatinine * - Enzymatic Two point rate - creatinine Amidohydrolase	0.79	mg/dl	0.66-1.25
eGFR * - Calculated	100.87	mL/min/1.73 m <sup>2</sup>	Indicative of renal impairment : < 60 Note:eGFR is inaccurate for Hemodynamically unstable patients eGFR is not applicable for less than 18 years of age.

**DEPARTMENT OF LABORATORY MEDICINE**

<b>MRN</b>	: 2011000005043	<b>Department</b>	: EXT
<b>Name</b>	: Mr KRUPAKAR M N	<b>Specimen</b>	: WHOLE BLOOD
<b>Age / Sex</b>	: 55 Year(s) / Male	<b>Visit Type</b>	: OP
<b>Sample No</b>	: JJ2206250001	<b>Collected On</b>	: 25/06/2022 09:35 AM
<b>Consulting DR</b>	: EXTERNAL	<b>Referred DR</b>	: Dr.EXTERNAL
<b>Patient Address</b>	: #649, 18TH MAIN PADMANABHANAGAR Bangalore Karnataka,IN	<b>Received On</b>	: 25/06/2022 12:02 PM
		<b>Reported On</b>	: 25/06/2022 01:09 PM
		<b>Report Type</b>	: Final

**BLOOD BANK**

<b>Test</b>	<b>Result</b>	<b>Unit</b>	<b>Biological Reference Interval</b>
<b>BLOOD GROUP &amp; RH TYPING</b>			
Blood Group	A		
Rh Typing	POS		



Dr. Prathip Kumar B RCONSULTANT



**DEPARTMENT OF LABORATORY MEDICINE**

<b>MRN</b>	: 2011000005043	<b>Department</b>	: EXT
<b>Name</b>	: Mr KRUPAKAR M N	<b>Specimen</b>	: SERUM
<b>Age / Sex</b>	: 55 Year(s) / Male	<b>Visit Type</b>	: OP
<b>Sample No</b>	: J02206250013	<b>Collected On</b>	: 25/06/2022 09:35 AM
<b>Consulting DR</b>	: EXTERNAL	<b>Referred DR</b>	: Dr.EXTERNAL
<b>Patient Address</b>	: #649, 18TH MAIN PADMANABHANAGAR Bangalore Karnataka,IN	<b>Received On</b>	: 25/06/2022 12:02 PM
		<b>Reported On</b>	: 25/06/2022 02:01 PM
		<b>Report Type</b>	: Final

Test	Result	Unit	Biological Reference Interval
<b>LIVER FUNCTION TEST(LFT)</b>			
BILIRUBIN TOTAL * - Colorimetric -Diazo Method	0.88	mg/dL	0.2-1.3
CONJUGATED BILIRUBIN (DIRECT) * - Dual Wavelength - Reflectance Spectrophotometry	0.10	mg/dL	0-0.4
UNCONJUGATED BILIRUBIN (INDIRECT) * - Calculated	0.78	mg/dl	0.0-1.1
TOTAL PROTEIN * - Colorimetric - Biuret Method	7.80	gm/dL	6.3-8.2
SERUM ALBUMIN * - Colorimetric - Bromo-Cresol Green	4.80	gm/dL	3.5-5.0
SERUM GLOBULIN * - Calculated	3.00	gm/dL	2.0-3.5
ALBUMIN TO GLOBULIN (A/G)RATIO * - ALBUMIN TO GLOBULIN (A/G)RATIO - Calculated	1.60		1.0-2.1
SGOT (AST) * - Multipoint-Rate with P-5-P (pyridoxal-5-phosphate)	30	U/L	17-59
SGPT (ALT) * - Multipoint-Rate with P-5-P (pyridoxal-5-phosphate)	27	U/L	< 50
ALKALINE PHOSPHATASE (ALP) * - Multipoint-Rate - p-nitro phenyl Phosphate, AMP buffer	109	U/L	38-126
GAMMA GLUTAMYL TRANSFERASE (GGT) * - Multipoint Rate - L-γ-glutamyl-p-nitroanilide ( Szasz Method)	41	U/L	15-73

**DEPARTMENT OF LABORATORY MEDICINE**

**MRN** : 2011000005043  
**Name** : Mr KRUPAKAR M N  
**Age / Sex** : 55 Year(s) / Male  
**Sample No** : J32206250008  
**Consulting DR** : EXTERNAL  
**Patient Address** : #649, 18TH MAIN  
 PADMANABHANAGAR Bangalore  
 Karnataka,IN

**Department** : EXT  
**Specimen** : WHOLE BLOOD  
**Visit Type** : OP  
**Collected On** : 25/06/2022 09:35 AM  
**Referred DR** : Dr.EXTERNAL  
**Received On** : 25/06/2022 12:02 PM  
**Reported On** : 25/06/2022 02:39 PM  
**Report Type** : Final

Test	Result	Unit	Biological Reference Interval
<b>COMPLETE BLOOD COUNT (CBC)</b>			
HAEMOGLOBIN (Hb%) * - Photometric Measurement	15.20	g/dL	13.0-17.0
RED BLOOD CELL COUNT * - Electrical Impedance	5.28	millions/ $\mu$ L	4.5-5.5
PCV (PACKED CELL VOLUME) / HEMATOCRIT * - Calculated	45.9	%	40.0-50.0
MCV (MEAN CORPUSCULAR VOLUME) * - Derived	87.0	fl	80.0-100.0
MCH (MEAN CORPUSCULAR HAEMOGLOBIN) * - Calculated	28.80	pg	27.0-32.0
MCHC (MEAN CORPUSCULAR HAEMOGLOBIN CONCENTRATION) * - Calculated	33.10	%	31.5-34.5
RED CELL DISTRIBUTION WIDTH (RDW) * - Derived	13.50	%	11.6-14.0
PLATELET COUNT * - Electrical Impedance plus Microscopy	320	Thousand / $\mu$ L	150-450
TOTAL LEUKOCYTE COUNT (TLC) * - Electrical Impedance	8.1	Thousand / $\mu$ L	4.0-10.0
<b>DIFFERENTIAL COUNT (DC)</b> VCS Technology plus Microscopy			
Neutrophils *	52.4	%	40-75
Lymphocytes *	28.0	%	20-40
Monocytes *	5.2	%	2-10
Eosinophils *	<b>14.0 H</b>	%	1-6
Basophils *	0.4	%	0-2



Dr. Shalini K S  
 Junior Consultant  
 DCP, DNB Haematology

**DEPARTMENT OF LABORATORY MEDICINE**

**MRN** : 2011000005043  
**Name** : Mr KRUPAKAR M N  
**Age / Sex** : 55 Year(s) / Male  
**Sample No** : J02206250013  
**Consulting DR** : EXTERNAL  
**Patient Address** : #649, 18TH MAIN  
 PADMANABHANAGAR Bangalore  
 Karnataka,IN

**Department** : EXT  
**Specimen** : SERUM  
**Visit Type** : OP  
**Collected On** : 25/06/2022 09:35 AM  
**Referred DR** : Dr.EXTERNAL  
**Received On** : 25/06/2022 12:02 PM  
**Reported On** : 25/06/2022 02:22 PM  
**Report Type** : Final

Test	Result	Unit	Biological Reference Interval
<b>LIPID PROFILE (CHOL,TRIG,HDL,LDL,VLDL)</b>			
CHOLESTEROL TOTAL * - Colorimetric - Cholesterol Oxidase	238	mg/dL	Desirable: < 200 Borderline High: 200-239 High: > 240
TRIGLYCERIDES * - LPL/GK	<b>160 H</b>	mg/dL	Normal: < 150 Borderline: 150-199 High: 200-499 Very High: > 500
HDL CHOLESTROL (HDLC) * - Colorimetric: Non HDL precipitation phosphotungstic acid method	50	mg/dL	40-60
LDL CHOLESTEROL * - Colorimetric Method	<b>149 H</b>	mg/dL	Optimal: < 100 Near to above optimal: 100-129 Borderline High: 130-159 High: 160-189 Very High: > 190
VLDL CHOLESTEROL * - Calculated	32.00	mg/dL	0-40
CHOLESTEROL /HDL RATIO * - Calculated	4.76		0.0-5.0



Mrs. Latha B S. M.Sc., M.Phil,  
 Consultant Biochemist

**DEPARTMENT OF LABORATORY MEDICINE**

<b>MRN</b>	: 2011000005043	<b>Department</b>	: EXT
<b>Name</b>	: Mr KRUPAKAR M N	<b>Specimen</b>	: WHOLE BLOOD
<b>Age / Sex</b>	: 55 Year(s) / Male	<b>Visit Type</b>	: OP
<b>Sample No</b>	: J02206250014	<b>Collected On</b>	: 25/06/2022 09:35 AM
<b>Consulting DR</b>	: EXTERNAL	<b>Referred DR</b>	: Dr.EXTERNAL
<b>Patient Address</b>	: #649, 18TH MAIN PADMANABHANAGAR Bangalore Karnataka,IN	<b>Received On</b>	: 25/06/2022 12:02 PM
		<b>Reported On</b>	: 25/06/2022 01:36 PM
		<b>Report Type</b>	: Final

Test	Result	Unit	Biological Reference Interval
<b>HBA1C</b>			
HbA1c * - (HPLC NGSP Certified)	<u>6.8</u> H		Normal: 4.0-5.6 Prediabetes: 5.7-6.4 Diabetes: >= 6.5 ADA standards 2020
Estimated Average Glucose *	148.46	%	



Mrs. Latha B S. M.Sc., M.Phil,  
Consultant Biochemist

**DEPARTMENT OF LABORATORY MEDICINE**

MRN : 2011000005043  
 Name : Mr KRUPAKAR M N  
 Age / Sex : 55 Year(s) / Male  
 Sample No :  
 Consulting DR : EXTERNAL  
 Patient Address : #649, 18TH MAIN  
 PADMANABHANAGAR Bangalore  
 Karnataka,IN

Department : EXT  
 Specimen : URINE  
 Visit Type : OP  
 Collected On : 25/06/2022 09:35 AM  
 Referred DR : Dr.EXTERNAL  
 Received On : 25/06/2022 12:02 PM  
 Reported On : 25/06/2022 01:17 PM  
 Report Type : Final

Test	Result	Unit	Biological Reference Interval
<b>URINE ROUTINE &amp; MICROSCOPY</b>			
<b>PHYSICAL EXAMINATION</b>			
Volume *	20	ml	
Colour *	Pale yellow		
Appearance *	Clear		
Sp. Gravity * - Automated	1.020		1.002-1.03
<b>CHEMICAL EXAMINATION</b>			
pH(REACTION) * - pH indicator method	6.5		4.8-7.5
Protein * ,Error of indicators	Negative		
Urine Glucose * - GOD/POD	Negative	.	
Ketone Bodies * ,Rothers's principle	Negative		
Bile Salts * ,Diazo reaction	Negative		
Bile Pigment (Bilirubin) * ,Diazo reaction	Negative		
Urobilinogen * ,Modified Ehrlich's reaction	Normal		
Blood Urine * ,Peroxidase reaction	Negative		
Urine Leucocyte Esterase * ,Esterase reaction with pyrrole compound	Trace		
Nitrite * ,Reaction with diazonium compound	Negative		
<b>MICROSCOPIC EXAMINATION</b>			

*Hema S*

Dr. Hema S  
 Associate Consultant,  
 DNB,MD Hematology

**DEPARTMENT OF LABORATORY MEDICINE**

**MRN** : 2011000005043  
**Name** : Mr KRUPAKAR M N  
**Age / Sex** : 55 Year(s) / Male  
**Sample No** : J62206250004  
**Consulting DR** : EXTERNAL  
**Patient Address** : #649, 18TH MAIN  
PADMANABHANAGAR Bangalore  
Karnataka,IN

**Department** : EXT  
**Specimen** : URINE  
**Visit Type** : OP  
**Collected On** : 25/06/2022 09:35 AM  
**Referred DR** : Dr.EXTERNAL  
**Received On** : 25/06/2022 12:02 PM  
**Reported On** : 25/06/2022 01:17 PM  
**Report Type** : Final

---

Test	Result	Unit	Biological Reference Interval
Pus Cells *	3-4/hpf		0-2
Epithelial Cells *	<u>1-2/hpf</u> L		2-3

*Hema S*

Dr. Hema S  
Associate Consultant,  
DNB,MD Hematology

**DEPARTMENT OF LABORATORY MEDICINE**

**MRN** : 2011000005043  
**Name** : Mr KRUPAKAR M N  
**Age / Sex** : 55 Year(s) / Male  
**Sample No** : J62206250012  
**Consulting DR** : EXTERNAL  
**Patient Address** : #649, 18TH MAIN  
PADMANABHANAGAR Bangalore  
Karnataka,IN

**Department** : EXT  
**Specimen** : Stool  
**Visit Type** : OP  
**Collected On** : 25/06/2022 09:35 AM  
**Referred DR** : Dr.EXTERNAL  
**Received On** : 25/06/2022 12:02 PM  
**Reported On** : 25/06/2022 11:00 PM  
**Report Type** : Final

Test	Result	Unit	Biological Reference Interval
<b>STOOL ROUTINE EXAMINATION</b>			
<b>PHYSICAL EXAMINATION</b>			
Colour *	Brownish		Brownish
Consistency *	semi-solid		Semisolid
Reaction *	Alkaline		
Mucus *	Absent		Absent
Blood *	Absent		Absent
<b>CHEMICAL EXAMINATION</b>			
Stool For Occult Blood * - Standard Guaiac Method	Not Found		Negative
Reducing Substances *	Negative		
<b>MICROSCOPE EXAMINATION</b>			
Ova *	Not Found		Not Found
Cyst Of Protozoa *	Not Found		Not Found
Pus Cells *	3-4/hpf		0-1/hpf

**Note:**  
Abnormal results are highlighted.  
Results relate to the sample only.  
Kindly correlate clinically.

-- End of Report --

*Hema S*

Dr. Hema S  
Associate Consultant,  
DNB,MD Hematology