

**CERTIFICATE OF MEDICAL FITNESS**

NAME: Jayashree. B. C

AGE/ GENDER: 36y / female.

HEIGHT: 150 cm

WEIGHT: 55 kg

IDENTIFICATION MARK: -

BLOOD PRESSURE: 100 / 70 mmHg

PULSE: 104 bpm

CVS: Normal

RS:P

ANY OTHER DISEASE DIAGNOSED IN THE PAST: Nil

ALLERGIES, IF ANY: nil

LIST OF PRESCRIBED MEDICINES: nil

ANY OTHER REMARKS: No

I Certify that I have carefully examined Mr/Mrs. Jayashree. son/daughter of Mr Honnu Swamy. who has signed in my presence. He/ she has no physical disease and is fit for employment.

Jayashree  
Signature of candidate

**Dr. BINDURAJ. R**  
MBBS, MD  
Signature of Medical Officer  
Reg. No. 62306

Place: Spectrum Diagnostics & Health care

Date: 16/10/24

**Disclaimer: The patient has not been checked for COVID. This certificate does not relate to the covid status of the patient examined**





Dr. Ashok S  
 Bsc., MBBS., D.O.M.S  
 Consultant Ophthalmologist  
 KMC No: 31827

DATE: 16-10-24

**EYE EXAMINATION**

NAME: *Ms. Jayashree B.C.* AGE: *36yrs* GENDER: *F/M*

	RIGHT EYE	LEFT EYE
Vision	<i>6/12 20/6</i>	<i>6/12 20/6</i>
Vision With glass		
Color Vision	Normal	Normal
Anterior segment examination	Normal	Normal
Fundus Examination	Normal	Normal
Any other abnormality	Nil	Nil
Diagnosis/ impression	Normal	Normal

*For wear Spect*

Dr. ASHOK SARODHE  
 B.Sc., M.B.B.S., D.O.M.S.  
 Consultant (Ophthalmologist)  
 KMC 31827





NAME	AGE	GENDER
Mrs - Jayashree K.C	36 yrs	Female

**DENTAL EXAMINATION REPORT:**

8	7	6	5	4	3	2	①	1	2	3	4	5	6	7	8
8	⑦	6	5	4	3	2	1	1	2	3	4	5	⑥	⑦	8

**C: CAVITY** → Dental caries on  $\frac{1}{7/67}$ ; needs restoration.

**M: MISSING** → none.

**O: OTHERS**

**ADVISED:**

**CLEANING / SCALING / ROOTS PLANNING / FLOSSING & POLISHING / OTHERS**

**REMARKS:**

*[Handwritten Signature]*

**SIGNATURE OF THE DENTAL SURGEON**

**SEAL**

**DATE**

**Dr. SACHDEV NAGARKAR**  
B.D.S., F.A.G.E., F.P.F.A. (USA)  
Reg. No : 2247/A

SCAN FOR LOCATION





JAYASHREE B C  
Female 36Years

HR	: 94	bpm
P	: 95	ms
PR	: 146	ms
QRS	: 69	ms
QT/QTc	: 337/423	ms
P/QRS/T	: 22/71/13	°
RV5/SV1	: 0.833/0.680	mV

Diagnosis Information:

Sinus Rhythm  
\*\*\*Normal ECG\*\*\*

Report Confirmed by:

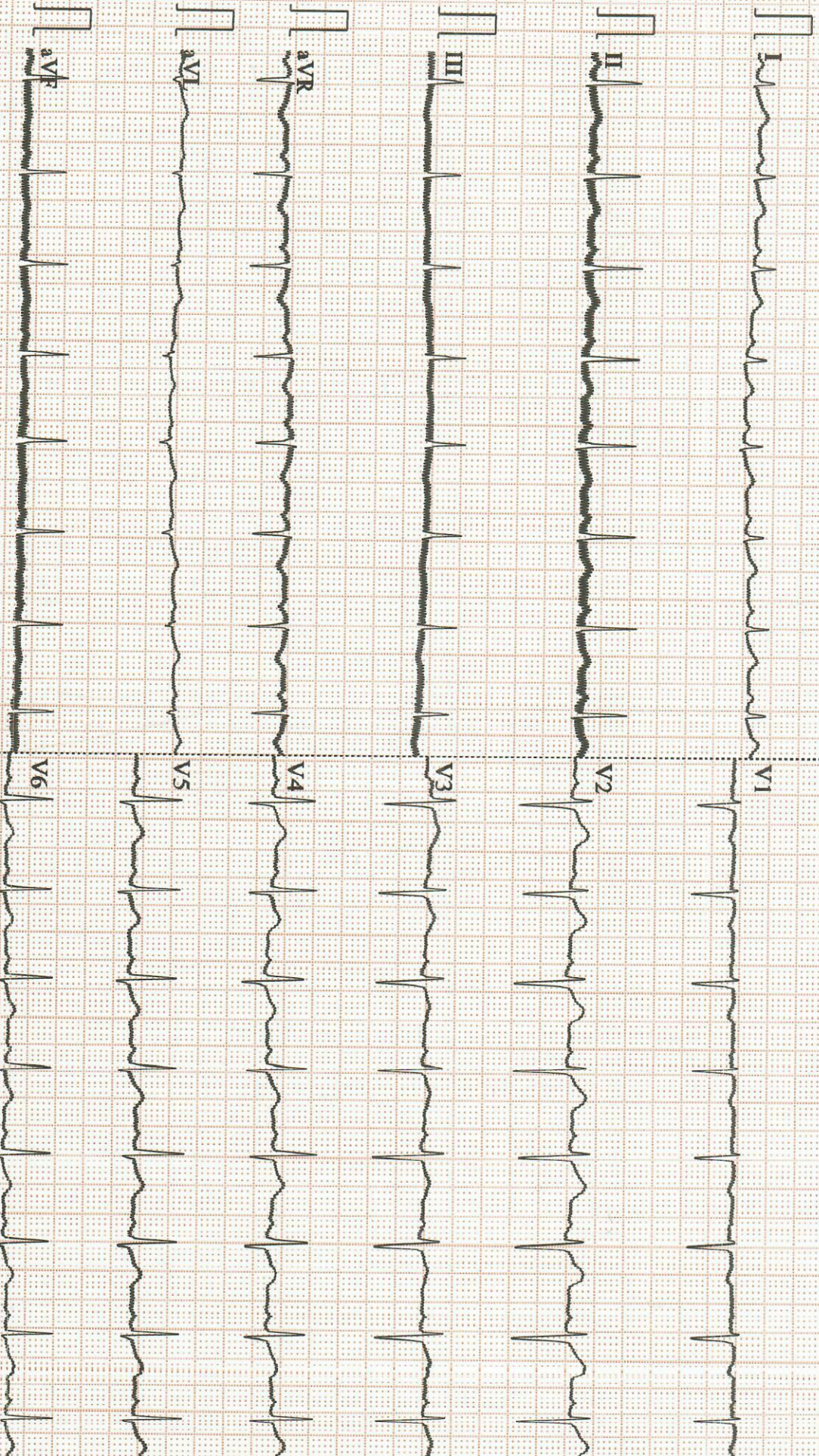



Name	: MRS. JAYASHREE B C	UHID	: 1610240045	Bill Date	: 16-Oct-2024 10:25 AM
Age / Gender	: 36 years / Female			Sample Col. Date	: 16-Oct-2024 10:25 AM
Ref. By Dr.	: C/O APOLO CLINIC			Result Date	: 16-Oct-2024 02:39 PM
Reg. No.	: 1610240045	1610240045		Report Status	: Final
C/o	: APOLO CLINIC				

Test Name	Result	Unit	Reference Value	Method
-----------	--------	------	-----------------	--------

**CHEST PA VIEW**

- Visualised lungs are clear.
- Bilateral hila appears normal.
- Cardia is normal in size.
- No pleural effusion.

**IMPRESSION: No significant abnormality.**



Printed By : spectrum  
Printed On : 16 Oct, 2024 04:17 pm

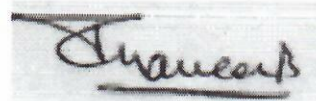

DR PRAVEEN B, MBBS, DMRD, DNB Consultant  
Radiologist

SCAN FOR LOCATION







# SPECTRUM DIAGNOSTICS

Bangalore

Patient ID : 0689

Name : JAYASHREE B C

CR Number : 20241016112905

Registration Date : 16-Oct-2024

Age : 36

Gender : Male

Operator : spectrum diagnostics

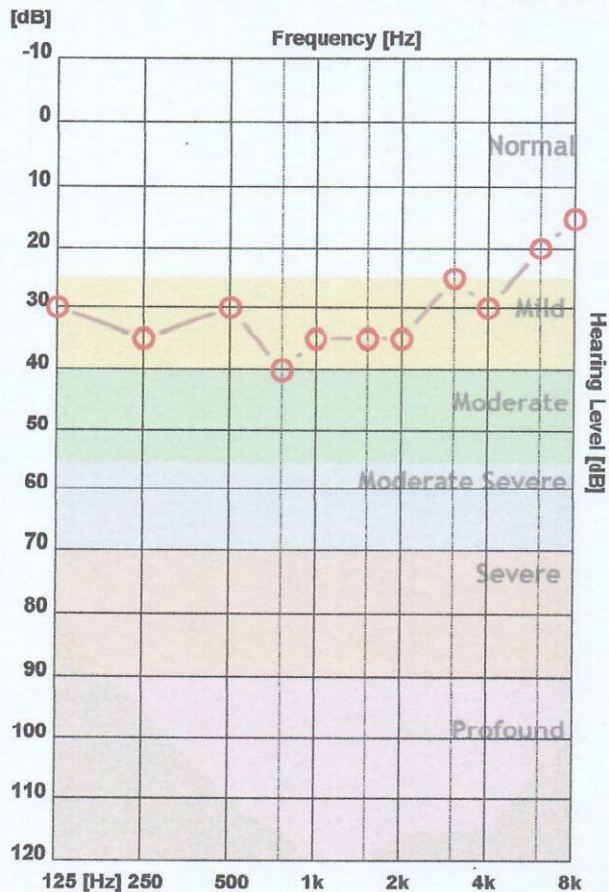
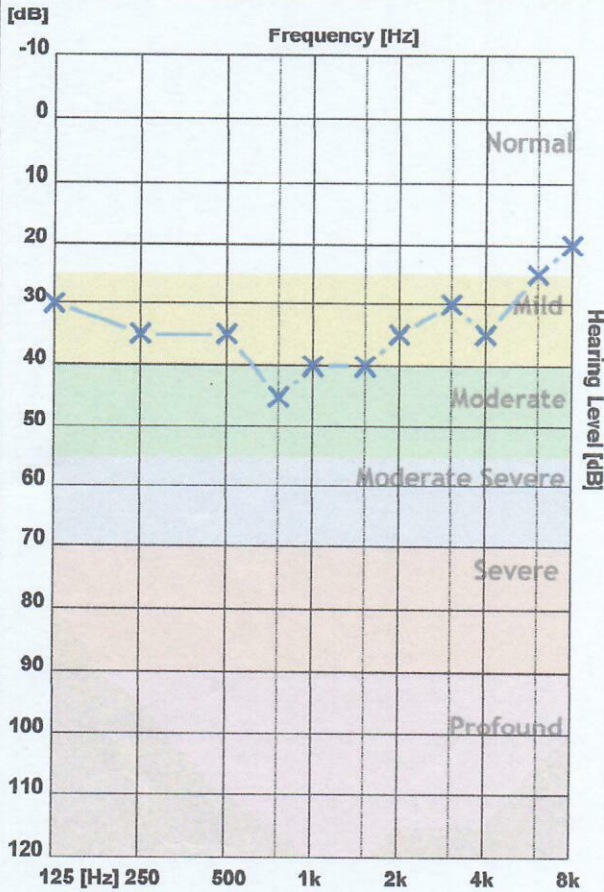

	125 Hz	250 Hz	500 Hz	750 Hz	1000 H	1500 H	2000 H	3000 H	4000 H	6000 H	8000 H
X - Air Left	30	35	35	45	40	40	35	30	35	25	20
O - Air Right	30	35	30	40	35	35	35	25	30	20	15
> - Bone Left											
< - Bone Right											

	Average	High	Mid	Low
AIR Left	33.64 dB	27.50 dB	38.33 dB	36.25 dB
AIR Right	30.00 dB	22.50 dB	35.00 dB	33.75 dB

### Clinical Notes :

Not Found





<b>Name</b> : MRS. JAYASHREE B C	<b>UHD</b> : 1610240045	<b>Bill Date</b> : 16-Oct-2024 10:25 AM
<b>Age / Gender</b> : 36 years / Female	 1610240045	<b>Sample Col. Date</b> : 16-Oct-2024 10:25 AM
<b>Ref. By Dr.</b> : C/O APOLO CLINIC		<b>Result Date</b> : 16-Oct-2024 12:12 PM
<b>Reg. No.</b> : 1610240045		<b>Report Status</b> : Final
<b>C/o</b> : APOLLO CLINIC		

Test Name	Result	Unit	Reference Value	Method
-----------	--------	------	-----------------	--------

**2D ECHO**

**2D ECHO CARDIOGRAHIC STUDY M-MODE**

Cardiographic Study	Size	
Aorta	22	mm
Left Atrium	27	mm
Right Ventricle	25	mm
Left ventricle (Diastole)	35	mm
Left ventricle(Systole)	38	mm
Ventricular Septum (Diastole)	08	mm
Ventricular septum (Systole)	10	mm
Posterior Wall (Diastole)	07	mm
Posterior Wall (Systole)	11	mm
Fractional Shortening	30	%
Ejection fraction	58	%

**DOPLER /COLOUR FLOW**

Mitral Valve Velocity	MVE- 0.66m/s	MVA – 0.47m/s	E/A-1.39
Tissue Doppler	e' ( Septal) 8cm/s	E/e'(Septal) -8	
Velocity/ Gradient across the Pulmonic valve	0.83m/s	3mmHg	
Max. Velocity / Gradient across the Aortic valve	1.19m/s	4mmHg	
Velocity / Gradient across the Tricuspid valve	2.00m/s	19mmHg	





<b>Name</b> : MRS. JAYASHREE B C	<b>UHID</b> : 1610240045	<b>Bill Date</b> : 16-Oct-2024 10:25 AM
<b>Age / Gender</b> : 36 years / Female		<b>Sample Col. Date</b> : 16-Oct-2024 10:25 AM
<b>Ref. By Dr.</b> : C/O APOLO CLINIC	1610240045	<b>Result Date</b> : 16-Oct-2024 12:12 PM
<b>Reg. No.</b> : 1610240045		<b>Report Status</b> : Final
<b>C/o</b> : APOLLO CLINIC		

Test Name	Result	Unit	Reference Value	Method
-----------	--------	------	-----------------	--------

**2DECHO Cardiographic Study**

- **SITUS SOLITUS, LEVOCARDIA**
- **SYSTEMIC VEINS:** Normal drainage. IVC-1.5<50% collapse with inspiration.
- **PULMONARY VEINS:** Normal drainage.
- **RIGHT ATRIUM:** Normal size, **LEFT ATRIUM:** Normal size.
- **RIGHT VENTRICLE:** Normal size & Adequate function.
- **LEFT VENTRICLE:** Normal size; No RWMA; LV Systolic function adequate.
- **IAS:** INTACT; **IVS:** INTACT.
- **MITRAL VALVE :** No stenosis; No regurgitation
- **TRICUSPID VALVE:** No stenosis; No regurgitation
- **AORTIC VALVE :** No stenosis; No regurgitation
- **PULMONIC VALVE:** No stenosis; No regurgitation
- **GREAT ARTERIES:** Normally related.
- **AORTA:** Left aortic arch. No aortic dissection
- **PULMONARY ARTERY :** Confluent branch pulmonary arteries
- **NO PDA.**
- **No pericardial effusion.**

**IMPRESSION:**

- **ADEQUATE LEFT VENTRICLE SYSTOLIC FUNCTION**
- **NO REGIONAL WALL MOTION ABNORMALITY**
- **ADEQUATE RIGHT VENTRICLE SYSTOLIC FUNCTION**
- **NO PAH**



Printed By : Durga  
Printed On : 16 Oct, 2024 12:12 pm



Ms. Durga Y., ECHO Technician

SCAN FOR LOCATION



Tejas Arcade, #9/1, 1st Main Road, Dr. Rajkumar Road, Rajajinagar, Opp. St. Theresa Hospital, Bengaluru - 560010 Page 2 of 2

+91 77604 97644 | 080 2337 1555    info@spectrumdiagnostics.org    www.spectrumdiagnostics.org

Other Branch: #466/A, Ideal Homes Township, 80 Feet Road, Kenchanahalli, Rajarajeshwari Nagar, Bengaluru-560098    +91 6361 253 097 | 080-2991 6944 | 080-49511985



NAME AND LAB NO	MRS JAYASHREE B C	REG -045
AGE & SEX	36 YRS	FEMALE
DATE AND AREA OF INTEREST	16.10.2024	
REF BY	C/O APOLO CLINIC	

**USG ABDOMEN AND PELVIS**

**LIVER:** Normal in size and echogenicity  
No e/o IHBR dilatation. No evidence of focal lesion  
Portal vein appears normal. CBD appears normal.

**GALL BLADDER:** Partially distended .No obvious calculus in the visualised luminal portion.

**SPLEEN:** Normal in size and echotexture. No focal lesion

**PANCREAS:** Head and body appears normal . Tail obscured by bowel gas shadows

**RETROPERITONEUM:** Suboptimal visualised due to bowel gas.

**RIGHT KIDNEY:** Right kidney is normal in size & echotexture  
No evidence of calculus/ hydronephrosis.

**LEFT KIDNEY:** Left kidney is normal in size & echotexture  
No evidence of calculus/ hydronephrosis.

**URINARY BLADDER:** Well distended. **Mild diffuse bladder wall thickening measuring 4.2 mm with free floating internal echoes .**

**UTERUS** Anteverted, Normal in size 7.5 x3.5 x 4.2 cm and echotexture .  
No obvious mass lesion  
**Cervix mildly bulky measuring 3.4 cm in short axis . No focal lesions**  
**Small nabothian cyst in the posterior wall of cervix measuring 8 mm**  
Endometrium is normal.ET - mm.

**OVARIES** B/L ovaries normal in size and echotexture.  
RO – 3.5 x1.8 cm , LO –4.0 x2.0 cm

No evidence of ascites.

**IMPRESSION:**

- *Mild cervicitis changes.*
- *Mild diffuse urinary bladder wall thickening with free floating internal echoes - suggested urine analysis correlation to rule out cystitis .*
- *No free fluid in POD.*

  
**DR PRAVEEN B , DMRD , DNB**  
**CONSULTANT RADIOLOGIST**





Name : MRS. JAYASHREE B C	UHID : 1610240045	Bill Date : 16-Oct-2024 10:25 AM
Age / Gender : 36 years / Female	 1610240045	Sample Col. Date: 16-Oct-2024 10:25 AM
Ref. By Dr. : C/O APOLO CLINIC		Result Date : 16-Oct-2024 01:49 PM
Reg. No. : 1610240045		Report Status : Final
C/o : APOLLO CLINIC		

Test Name	Result	Unit	Reference Value	Method
<b>LFT-Liver Function Test -Serum</b>				
Bilirubin Total-Serum	0.39	mg/dL	0.2-1.0	Caffeine Benzoate
Bilirubin Direct-Serum	0.13	mg/dL	0.0-0.2	Diazotised Sulphanilic Acid
Bilirubin Indirect-Serum	0.26	mg/dL	0.0-1.10	Direct Measure
Aspartate Aminotransferase (AST/SGOT)-Serum	22.00	U/L	15.0-37.0	UV with Pyridoxal - 5 - Phosphate
Alanine Aminotransferase (ALT/SGPT)-Serum	14.00	U/L	Male:16.0-63.0 Female:14.0-59.0	UV with Pyridoxal - 5 - Phosphate
Alkaline Phosphatase (ALP)-Serum	47.00	U/L	Adult: 45.0-117.0 Children: 48.0-445.0 Infants: 81.90-350.30	PNPP,AMP-Buffer
Protein, Total-Serum	7.22	g/dL	6.40-8.20	Biuret/Endpoint-With Blank
Albumin-Serum	4.37	g/dL	3.40-5.00	Bromocresol Purple
Globulin-Serum	2.85	g/dL	2.0-3.50	Calculated
Albumin/Globulin Ratio-Serum	1.53	Ratio	0.80-2.0	Calculated



Printed By : spectrum  
Printed On : 16 Oct, 2024 04:18 pm



Dr. Nithun Reddy C,MD,Consultant Pathologist

SCAN FOR LOCATION





<b>Name</b> : MRS. JAYASHREE B C	<b>UHID</b> : 1610240045	<b>Bill Date</b> : 16-Oct-2024 10:25 AM
<b>Age / Gender</b> : 36 years / Female		<b>Sample Col. Date</b> : 16-Oct-2024 10:25 AM
<b>Ref. By Dr.</b> : C/O APOLO CLINIC	1610240045	<b>Result Date</b> : 16-Oct-2024 01:49 PM
<b>Reg. No.</b> : 1610240045		<b>Report Status</b> : Final
<b>C/o</b> : APOLO CLINIC		

Test Name	Result	Unit	Reference Value	Method
<b>Lipid Profile-Serum</b>				
Cholesterol Total-Serum	146.00	mg/dL	0.0-200	Cholesterol Oxidase/Peroxidase
Triglycerides-Serum	41.00	mg/dL	0.0-150	Lipase/Glycerol Dehydrogenase
High-density lipoprotein (HDL) Cholesterol-Serum	60.00	mg/dL	40.0-60.0	Accelerator/Selective Detergent
Non-HDL cholesterol-Serum	86	mg/dL	0.0-130	Calculated
Low-density lipoprotein (LDL) Cholesterol-Serum	78	mg/dL	0.0-100.0	Cholesterol esterase and cholesterol oxidase
Very-low-density lipoprotein (VLDL) cholesterol-Serum	8	mg/dL	0.0-40	Calculated
Cholesterol/HDL Ratio-Serum	2.43	Ratio	0.0-5.0	Calculated

**Interpretation:**

Parameter	Desirable	Borderline High	High	Very High
Total Cholesterol	<200	200-239	>240	
Triglycerides	<150	150-199	200-499	>500
Non-HDL cholesterol	<130	160-189	190-219	>220
Low-density lipoprotein (LDL) Cholesterol	<100	100-129	160-189	>190

**Comments:** As per Lipid Association of India (LAI), for routine screening, overnight fasting preferred but not mandatory. Indians are at very high risk of developing Atherosclerotic Cardiovascular (ASCVD). Among the various risk factors for ASCVD such as dyslipidemia, Diabetes Mellitus, sedentary lifestyle, Hypertension, smoking etc., dyslipidemia has the highest population attributable risk for MI both because of direct association with disease pathogenesis and very high prevalence in Indian population. Hence monitoring lipid profile regularly for effective management of dyslipidemia remains one of the most important healthcare targets for prevention of ASCVD. In addition, estimation of ASCVD risk is an essential, initial step in the management of individuals requiring primary prevention of ASCVD. In the context of lipid management, such a risk estimate forms the basis for several key therapeutic decisions, such as the need for and aggressiveness of statin therapy.



Printed By : spectrum  
Printed On : 16 Oct, 2024 04:18 pm



Dr. Nithun Reddy C, MD, Consultant Pathologist





<b>Name</b> : MRS. JAYASHREE B C	<b>UHID</b> : 1610240045	<b>Bill Date</b> : 16-Oct-2024 10:25 AM
<b>Age / Gender</b> : 36 years / Female		<b>Sample Col. Date</b> : 16-Oct-2024 10:25 AM
<b>Ref. By Dr.</b> : C/O APOLO CLINIC	1610240045	<b>Result Date</b> : 16-Oct-2024 01:49 PM
<b>Reg. No.</b> : 1610240045		<b>Report Status</b> : Final
<b>C/o</b> : APOLLO CLINIC		

Test Name	Result	Unit	Reference Value	Method
Fasting Urine Glucose-Urine	Negative		Negative	Dipstick/Benedicts (Manual)
Fasting Blood Sugar (FBS)- Plasma	92	mg/dL	60.0-110.0	Hexo Kinase

**Comments:** Glucose, also called dextrose, one of a group of carbohydrates known as simple sugars (monosaccharides). Glucose has the molecular formula  $C_6H_{12}O_6$ . It is found in fruits and honey and is the major free sugar circulating in the blood of higher animals. It is the source of energy in cell function, and the regulation of its metabolism is of great importance (fermentation; gluconeogenesis). Molecules of starch, the major energy-reserve carbohydrate of plants, consist of thousands of linear glucose units. Another major compound composed of glucose is cellulose, which is also linear. Dextrose is the molecule D-glucose. Blood sugar, or glucose, is the main sugar found in the blood. It comes from the food you eat, and it is body's main source of energy. The blood carries glucose to all of the body's cells to use for energy. Diabetes is a disease in which your blood sugar levels are too high. Usage: Glucose determinations are useful in the detection and management of Diabetes mellitus.

Note: Additional tests available for Diabetic control are Glycated Hemoglobin (HbA1c), Fructosamine & Microalbumin urine

Comments: Conditions which can lead to lower postprandial glucose levels as compared to fasting glucose are excessive insulin release, rapid gastric emptying & brisk glucose absorption.

Probable causes : Early Type II Diabetes / Glucose intolerance, Drugs like Salicylates, Beta blockers, Pentamidine etc., Alcohol ,Dietary – Intake of excessive carbohydrates and foods with high glycemic index ? Exercise in between samples ? Family history of Diabetes, Idiopathic, Partial / Total Gastrectomy.



Printed By : spectrum  
Printed On : 16 Oct, 2024 04:18 pm



Dr. Nithun Reddy C, MD, Consultant Pathologist

SCAN FOR LOCATION





<b>Name</b> : MRS. JAYASHREE B C	<b>UHD</b> : 1610240045	<b>Bill Date</b> : 16-Oct-2024 10:25 AM
<b>Age / Gender</b> : 36 years / Female		<b>Sample Col. Date</b> : 16-Oct-2024 10:25 AM
<b>Ref. By Dr.</b> : C/O APOLO CLINIC	1610240045	<b>Result Date</b> : 16-Oct-2024 01:49 PM
<b>Reg. No.</b> : 1610240045		<b>Report Status</b> : Final
<b>C/o</b> : APOLLO CLINIC		

Test Name	Result	Unit	Reference Value	Method
<b>Glycosylated Haemoglobin (HbA1c)-Whole Blood EDTA</b>				
<b>Glycosylated Haemoglobin (HbA1c)</b>	5.30	%	Non diabetic adults : <5.7 At risk (Prediabetes) : 5.7 - 6.4 Diagnosing Diabetes : >= 6.5 Diabetes Excellent Control : 6-7 Fair to good Control : 7-8 Unsatisfactory Control : 8-10 Poor Control : >10	HPLC
<b>Estimated Average Glucose(eAG)</b>	105.41	mg/dL		Calculated

**Note:** 1. Since HbA1c reflects long term fluctuations in the blood glucose concentration, a diabetic patient who is recently under good control may still have a high concentration of HbA1c. Converse is true for a diabetic previously under good control but now poorly controlled.

2. Target goals of < 7.0 % may be beneficial in patients with short duration of diabetes, long life expectancy and no significant cardiovascular disease. In patients with significant complications of diabetes, limited life expectancy or extensive co-morbid conditions, targeting a goal of < 7.0 % may not be appropriate.

**Comments:** HbA1c provides an index of average blood glucose levels over the past 8 - 12 weeks and is a much better indicator of long term glycemic control as compared to blood and urinary glucose determinations.



Printed By : spectrum  
 Printed On : 16 Oct, 2024 04:18 pm



Dr. Nithun Reddy C, MD, Consultant Pathologist

SCAN FOR LOCATION





Name	: MRS. JAYASHREE B C	UHID	: 1610240045	Bill Date	: 16-Oct-2024 10:25 AM
Age / Gender	: 36 years / Female			Sample Col. Date	: 16-Oct-2024 10:25 AM
Ref. By Dr.	: C/O APOLO CLINIC			Result Date	: 16-Oct-2024 01:49 PM
Reg. No.	: 1610240045			Report Status	: Final
C/o	: APOLLO CLINIC				



Test Name	Result	Unit	Reference Value	Method
Gamma-Glutamyl Transferase (GGT)-Serum	14.00	U/L	Male: 15.0-85.0 Female: 5.0-55.0	Other g-Glut-3-carboxy-4 nitro

**Comments:** Gamma-glutamyltransferase (GGT) is primarily present in kidney, liver, and pancreatic cells. Small amounts are present in other tissues. Even though renal tissue has the highest level of GGT, the enzyme present in the serum appears to originate primarily from the hepatobiliary system, and GGT activity is elevated in any and all forms of liver disease. It is highest in cases of intra- or posthepatic biliary obstruction, reaching levels some 5 to 30 times normal. GGT is more sensitive than alkaline phosphatase (ALP), leucine aminopeptidase, aspartate transaminase, and alanine aminotransferase in detecting obstructive jaundice, cholangitis, and cholecystitis; its rise occurs earlier than with these other enzymes and persists longer. Only modest elevations (2-5 times normal) occur in infectious hepatitis, and in this condition, GGT determinations are less useful diagnostically than are measurements of the transaminases. High elevations of GGT are also observed in patients with either primary or secondary (metastatic) neoplasms. Elevated levels of GGT are noted not only in the sera of patients with alcoholic cirrhosis but also in the majority of sera from persons who are heavy drinkers. Studies have emphasized the value of serum GGT levels in detecting alcohol-induced liver disease. Elevated serum values are also seen in patients receiving drugs such as phenytoin and phenobarbital, and this is thought to reflect induction of new enzyme activity.



Printed By : spectrum  
Printed On : 16 Oct, 2024 04:18 pm



Dr. Nithun Reddy C,MD,Consultant Pathologist

SCAN FOR LOCATION





Name	: MRS. JAYASHREE B C	Bill Date	: 16-Oct-2024 10:25 AM
Age / Gender	: 36 years / Female	UHD	: 1610240045
Ref. By Dr.	: C/O APOLO CLINIC	Sample Col. Date	: 16-Oct-2024 10:25 AM
Reg. No.	: 1610240045	Result Date	: 16-Oct-2024 01:49 PM
C/o	: APOLLO CLINIC	Report Status	: Final



1610240045

Test Name	Result	Unit	Reference Value	Method
<b>Thyroid function tests (TFT)- Serum</b>				
Tri-Iodo Thyronine (T3)-Serum	0.69	ng/mL	0.60-1.81	Chemiluminescence Immunoassay (CLIA)
Thyroxine (T4)-Serum	10.60	µg/dL	5.50-12.10	Chemiluminescence Immunoassay (CLIA)
Thyroid Stimulating Hormone (TSH)-Serum	1.27	µIU/mL	0.35-5.50	Chemiluminescence Immunoassay (CLIA)

**Comments:** Triiodothyronine (T3) assay is a useful test for hyperthyroidism in patients with low TSH and normal T4 levels. It is also used for the diagnosis of T3 toxicosis. It is not a reliable marker for Hypothyroidism. This test is not recommended for general screening of the population without a clinical suspicion of hyperthyroidism.

Reference range: Cord: (37 Weeks): 0.5-1.41, Children: 1-3 Days: 1.0-7.40, 1-11 Months: 1.05-2.45, 1-5 Years: 1.05-2.69, 6-10 Years: 0.94-2.41, 11-15 Years: 0.82-2.13, Adolescents (16-20 Years): 0.80-2.10

Reference range: Adults: 20-50 Years: 0.70-2.04, 50-90 Years: 0.40-1.81,

Reference range in Pregnancy: First Trimester : 0.81-1.90, Second Trimester : 1.0-2.60

**Increased Levels:** Pregnancy, Graves disease, T3 thyrotoxicosis, TSH dependent Hyperthyroidism, increased Thyroid-binding globulin (TBG).

**Decreased Levels:** Nonthyroidal illness, hypothyroidism, nutritional deficiency, systemic illness, decreased Thyroid-binding globulin (TBG).

**Comments:** Total T4 levels offer a good index of thyroid function when TBG is normal and non-thyroidal illness is not present. This assay is useful for monitoring treatment with synthetic hormones (synthetic T3 will cause low total T4). It also helps to monitor treatment of Hyperthyroidism with Thiouracil or other anti-thyroid drugs.

Reference Range: Males : 4.6-10.5, Females : 5.5-11.0, > 60 Years: 5.0-10.70, Cord : 7.40-13.10, Children: 1-3 Days : 11.80-22.60, 1-2 Weeks : 9.90-16.60, 1-4 Months: 7.20-14.40, 1-5 Years : 7.30-15.0, 5-10 Years: 6.4-13.3

1-15 Years: 5.60-11.70, Newborn Screen: 1-5 Days: >7.5, 6 Days : >6.5

**Increased Levels:** Hyperthyroidism, increased TBG, familial dysalbuminemic hyperthyroxinemia, Increased transthyretin, estrogen therapy, pregnancy.

**Decreased Levels:** Primary hypothyroidism, pituitary TSH deficiency, hypothalamic TRH deficiency, non thyroidal illness, decreased TBG.

**Comments:** TSH is a glycoprotein hormone secreted by the anterior pituitary. TSH is a labile hormone & is secreted in a pulsatile manner throughout the day and is subject to several non-thyroidal pituitary influences. Significant variations in TSH can occur with circadian rhythm, hormonal status, stress, sleep deprivation, caloric intake, medication & circulating antibodies. It is important to confirm any TSH abnormality in a fresh specimen drawn after ~ 3 weeks before assigning a diagnosis, as the cause of an isolated TSH abnormality.

Reference range in Pregnancy: I- trimester: 0.1-2.5; II- trimester: 0.2-3.0; III- trimester: 0.3-3.0

Reference range in Newborns: 0-4 days: 1.0-39.0; 2-20 Weeks: 1.7-9.1

**Increased Levels:** Primary hypothyroidism, Subclinical hypothyroidism, TSH dependent Hyperthyroidism and Thyroid hormone resistance.

**Decreased Levels:** Graves disease, Autonomous thyroid hormone secretion, TSH deficiency.



Printed By : spectrum  
Printed On : 16 Oct, 2024 04:18 pm



Dr. Nithun Reddy C, MD, Consultant Pathologist

SCAN FOR LOCATION





Name	: MRS. JAYASHREE B C	UHID	: 1610240045	Bill Date	: 16-Oct-2024 10:25 AM
Age / Gender	: 36 years / Female			Sample Col. Date	: 16-Oct-2024 10:25 AM
Ref. By Dr.	: C/O APOLO CLINIC			Result Date	: 16-Oct-2024 01:49 PM
Reg. No.	: 1610240045			Report Status	: Final
C/o	: APOLLO CLINIC				

Test Name	Result	Unit	Reference Value	Method
<b>Urine Routine Examination-Urine</b>				
<b>Physical Examination</b>				
Colour	Pale Yellow		Pale Yellow	Visual
Appearance	Clear		Clear	Visual
Reaction (pH)	6.0		5.0-7.5	Dipstick
Specific Gravity	1.010		1.000-1.030	Dipstick
<b>Biochemical Examination</b>				
Albumin	Negative		Negative	Dipstick/Precipitation
Glucose	Negative		Negative	Dipstick/Benedicts
Bilirubin	Negative		Negative	Dipstick/Fouchets
Ketone Bodies	Negative		Negative	Dipstick/Rotheras
Urobilinogen	Normal		Normal	Dipstick/Ehrlichs
Nitrite	Negative		Negative	Dipstick
<b>Microscopic Examination</b>				
Pus Cells	1-2	hpf	0.0-5.0	Microscopy
Epithelial Cells	2-3	hpf	0.0-10.0	Microscopy
RBCs	Absent	hpf	Absent	Microscopy
Casts	Absent		Absent	Microscopy
Crystals	Absent		Absent	Microscopy
Others	Absent		Absent	Microscopy

**Comments:** The kidneys help infiltration of the blood by eliminating waste out of the body through urine. They also regulate water in the body by conserving electrolytes, proteins, and other compounds. But due to some conditions and abnormalities in kidney function, the urine may encompass some abnormal constituents, which are not normally present. A complete urine examination helps in detecting such abnormal constituents in urine. Several disorders can be detected by identifying and measuring the levels of such substances. Blood cells, bilirubin, bacteria, pus cells, epithelial cells may be present in urine due to kidney disease or infection. Routine urine examination helps to diagnose kidney diseases, urinary tract infections, diabetes and other metabolic disorders.



Printed By : spectrum  
Printed On : 16 Oct, 2024 04:18 pm



Dr. Nithun Reddy C, MD, Consultant Pathologist

SCAN FOR LOCATION





<b>Name</b> : MRS. JAYASHREE B C	<b>UHD</b> : 1610240045	<b>Bill Date</b> : 16-Oct-2024 10:25 AM
<b>Age / Gender</b> : 36 years / Female	 1610240045	<b>Sample Col. Date</b> : 16-Oct-2024 10:25 AM
<b>Ref. By Dr.</b> : C/O APOLO CLINIC		<b>Result Date</b> : 16-Oct-2024 02:12 PM
<b>Reg. No.</b> : 1610240045		<b>Report Status</b> : Final
<b>C/o</b> : APOLLO CLINIC		

Test Name	Result	Unit	Reference Value	Method
<b>Complete Haemogram-Whole Blood EDTA</b>				
Haemoglobin (HB)	13.10	g/dL	Female: 12.0 - 15.0	Spectrophotometer
Red Blood Cell (RBC)	4.13	million/cumm	3.50 - 5.50	Volumetric Impedance
Packed Cell Volume (PCV)	37.60	%	Female: 36.0 - 45.0	Electronic Pulse
Mean corpuscular volume (MCV)	91.00	fL	78.0- 94.0	Calculated
Mean corpuscular hemoglobin (MCH)	31.80	pg	27.50-32.20	Calculated
Mean corpuscular hemoglobin concentration (MCHC)	34.90	%	33.00-35.50	Calculated
Red Blood Cell Distribution Width SD (RDW-SD)	43.40	fL	40.0-55.0	Volumetric Impedance
Red Blood Cell Distribution CV (RDW-CV)	15.00	%	Female: 12.20 - 16.10	Volumetric Impedance
Mean Platelet Volume (MPV)	11.50	fL	8.0-15.0	Volumetric Impedance
Platelet	2.90	lakh/cumm	1.50-4.50	Volumetric Impedance
Platelet Distribution Width (PDW)	13.70	%	8.30 - 56.60	Volumetric Impedance
White Blood cell Count (WBC)	6340.00	cells/cumm	Female: 4000.0 - 11000.0	Volumetric Impedance
Neutrophils	49.60	%	40.0-75.0	Light scattering/Manual
Lymphocytes	43.60	%	20.0-45.0	Light scattering/Manual
Eosinophils	3.00	%	0.0-8.0	Light scattering/Manual
Monocytes	3.80	%	0.0-10.0	Light scattering/Manual
Basophils	0.00	%	0.0-1.0	Light scattering/Manual
Absolute Neutrophil Count	3.15	10 <sup>3</sup> /uL	2.0- 7.0	Calculated





Name	: MRS. JAYASHREE B C	UHID	: 1610240045	Bill Date	: 16-Oct-2024 10:25 AM
Age / Gender	: 36 years / Female			Sample Col. Date	: 16-Oct-2024 10:25 AM
Ref. By Dr.	: C/O APOLO CLINIC			Result Date	: 16-Oct-2024 02:12 PM
Reg. No.	: 1610240045			Report Status	: Final
C/o	: APOLLO CLINIC				

Test Name	Result	Unit	Reference Value	Method
Absolute Lymphocyte Count	2.76	10 <sup>3</sup> /uL	1.0-3.0	Calculated
Absolute Monocyte Count	0.24	10 <sup>3</sup> /uL	0.20-1.00	Calculated
Absolute Eosinophil Count	190.00	cells/cumm	40-440	Calculated
Absolute Basophil Count	0.00	10 <sup>3</sup> /uL	0.0-0.10	Calculated
Erythrocyte Sedimentation Rate (ESR)	2	mm/hr	Female: 0.0 - 20.0	Westergren

### Peripheral Smear Examination-Whole Blood EDTA

Method: (Microscopy-Manual)

RBC'S : Normocytic Normochromic.  
WBC'S : Are normal in total number, morphology and distribution.  
Platelets : Adequate in number and normal in morphology.  
No abnormal cells or hemoparasites are present.  
Impression : Normocytic Normochromic Blood picture.

### Blood Group & Rh Typing-Whole Blood EDTA

Blood Group	B	Slide/Tube agglutination
Rh Type	Positive	Slide/Tube agglutination

Note: Confirm by tube or gel method.

Comments: ABO blood group system, the classification of human blood based on the inherited properties of red blood cells (erythrocytes) as determined by the presence or absence of the antigens A and B, which are carried on the surface of the red cells. Persons may thus have type A, type B, type O, or type AB blood.



Printed By : spectrum  
Printed On : 16 Oct, 2024 04:18 pm



Dr. Nithun Reddy C, MD, Consultant Pathologist

SCAN FOR LOCATION





Name	: MRS. JAYASHREE B C	Bill Date	: 16-Oct-2024 10:25 AM
Age / Gender	: 36 years / Female	UHID	: 1610240045
Ref. By Dr.	: C/O APOLO CLINIC	Sample Col. Date	: 16-Oct-2024 10:25 AM
Reg. No.	: 1610240045	Result Date	: 16-Oct-2024 02:12 PM
C/o	: APOLO CLINIC	Report Status	: Final

Test Name	Result	Unit	Reference Value	Method
<b>Kidney Function Test (KFT)-BUN,CREA,Uric Acid,Na,K,Cl-Serum</b>				
<b>Kidney Function Test (KFT)-Serum</b>				
Blood Urea Nitrogen (BUN)	10.00	mg/dL	7.0-18.0	GLDH,Kinetic Assay
Creatinine-Serum	0.65	mg/dL	Male: 0.70-1.30 Female: 0.55-1.02	Modified kinetic Jaffe
Uric Acid-Serum	3.33	mg/dL	Male: 3.50-7.20 Female: 2.60-6.0	
<b>Electrolytes</b>				
Sodium (Na+)-Serum	140.6	mmol/L	135.0-145.0	ISE-Direct
Potassium (K+)-Serum	4.44	mmol/L	3.50-5.50	ISE-Direct
Chloride (Cl-)-Serum	102.90	mmol/L	96.0-108.0	ISE-Direct

**Comments:** Renal Function Test (RFT), also called kidney function tests, are a group of tests performed to evaluate the functions of the kidneys. The kidneys play a vital role in removing waste, toxins, and extra water from the body. They are responsible for maintaining a healthy balance of water, salts, and minerals such as calcium, sodium, potassium, and phosphorus. They are also essential for blood pressure control, maintenance of the body's pH balance, making red blood cell production hormones, and promoting bone health. Hence, keeping your kidneys healthy is essential for maintaining overall health. It helps diagnose inflammation, infection or damage in the kidneys. The test measures Uric Acid, Creatinine, BUN and electrolytes in the blood to determine the health of the kidneys. Risk factors for kidney dysfunction such as hypertension, diabetes, cardiovascular disease, obesity, elevated cholesterol or a family history of kidney disease. It may also be when has signs and symptoms of kidney disease, though in early stage often no noticeable symptoms are observed. Kidney panel is useful for general health screening; screening patients at risk of developing kidney disease; management of patients with known kidney disease. Estimated GFR is especially important in CKD patients CKD for monitoring, it helps to identify disease at early stage in those with risk factors for CKD (diabetes, hypertension, cardiovascular disease, and family history of kidney disease). Early recognition and intervention are important in slowing the progression of CKD and preventing its complications.



Printed By : spectrum  
Printed On : 16 Oct, 2024 04:18 pm



Dr. Nithun Reddy C,MD,Consultant Pathologist

SCAN FOR LOCATION





<b>Name</b> : MRS. JAYASHREE B C	<b>UHID</b> : 1610240045	<b>Bill Date</b> : 16-Oct-2024 10:25 AM
<b>Age / Gender</b> : 36 years / Female		<b>Sample Col. Date</b> : 16-Oct-2024 10:25 AM
<b>Ref. By Dr.</b> : C/O APOLO CLINIC	1610240045	<b>Result Date</b> : 16-Oct-2024 04:01 PM
<b>Reg. No.</b> : 1610240045		<b>Report Status</b> : Final
<b>C/o</b> : APOLLO CLINIC		

Test Name	Result	Unit	Reference Value	Method
Post Prandial Urine Sugar	Negative		Negative	Dipstick/Benedicts(Man
Post prandial Blood Glucose (PPBS)-Plasma	101	mg/dL	70-140	Hexo Kinase

**Comments:** Glucose, also called dextrose, one of a group of carbohydrates known as simple sugars (monosaccharides). Glucose has the molecular formula C<sub>6</sub>H<sub>12</sub>O<sub>6</sub>. It is found in fruits and honey and is the major free sugar circulating in the blood of higher animals. It is the source of energy in cell function, and the regulation of its metabolism is of great importance (fermentation; gluconeogenesis). Molecules of starch, the major energy-reserve carbohydrate of plants, consist of thousands of linear glucose units. Another major compound composed of glucose is cellulose, which is also linear. Dextrose is the molecule D-glucose. Blood sugar, or glucose, is the main sugar found in the blood. It comes from the food you eat, and it is body's main source of energy. The blood carries glucose to all of the body's cells to use for energy. Diabetes is a disease in which your blood sugar levels are too high. Usage: Glucose determinations are useful in the detection and management of Diabetes mellitus.

Note: Additional tests available for Diabetic control are Glycated Hemoglobin (HbA1c), Fructosamine & Microalbumin urine

Comments: Conditions which can lead to lower postprandial glucose levels as compared to fasting glucose are excessive insulin release, rapid gastric emptying & brisk glucose absorption.

Probable causes : Early Type II Diabetes / Glucose intolerance, Drugs like Salicylates, Beta blockers, Pentamidine etc., Alcohol ,Dietary – Intake of excessive carbohydrates and foods with high glycemic index ? Exercise in between samples ? Family history of Diabetes, Idiopathic, Partial / Total Gastrectomy.



Printed By : spectrum  
Printed On : 16 Oct, 2024 04:18 pm



Dr. Nithun Reddy C, MD, Consultant Pathologist

SCAN FOR LOCATION

