

SHREEJI MULTISPECIALITY HOSPITAL

112/F TOWER A, SENATE SQUARE, VUDA CHOKDI, GOTRI

NAME: SHARAN K
AGE/GENDER: 37 yrs/MALE

ID: 47

HEIGHT: 168 cm.

PROTOCOL: Bruce

WEIGHT: 74 Kg.

Summary report

DATE/TIME: 24-07-2021 09:06

REF. BY:

SMOKER: Non Smoker

Test Results

Protocol : Bruce
Target HR : 183(156)bpm
Maximum HR : 162(89 %) bpm
Max Work load 9.7
Exer. Time : 9:24min
Recov. Time : 1:42min
BMI : 26
Max RPP(1000) : 24.3
Max BP : 150/100 mmHg

(1) Reason for termination :
Target heart rate achieved

(2) Functional Capacity :
Normal

(3) HR Response to Exercise :
Appropriate

(4) BP Response to Exercise :
Normal resting BP - Appropriate response

(5) Overall Impression :
Normal stress test

(6) Comment :
Normal ECG

(1) Restring ECG :
Normal

(2) Chest Pain :
None

(3) ST Changes :

(4) Arrhythmias :
None

(5) History :
None

(6) Medication :
, None



DR. VIMAL TAILOR
MBBS-G41306

DR VIMAL TAILOR (G41306)

SHREEJI MULTISPECIALITY HOSPITAL

112/F TOWER A, SENATE SQUARE, VUDA CHOKDI, GOTRI

NAME: SHARAN K ID: 47 112/F TOWER A, SENATE SQUARE, VUDA CHOKDI, GOTRI Summary report REF. BY:
 AGE/GENDER: 37 yrs/MALE HEIGHT: 168 cm. PROTOCOL: Bruce DATE/TIME: 24-07-2021 09:06 SMOKER: Non Smoker

Stage	Time Min:Sec	HR bpm	BP mmHg	Speed (mph) / Gr ade (%)	Load METS	RPP 1000	II	V2	V5
Supine	00:24	82	124/80	0.0/0.0	1.0	10.168	1.1/0.5	2.9/0.5	0.4/0.4
Standing	00:12	88	124/80	0.0/0.0	1.0	10.912	1.5/0.7	3.9/1.2	0.7/0.5
HyperV	00:18	81	124/80	0.0/0.0	1.0	10.044	0.8/1.2	2.4/0.8	0.2/0.3
Exer : 1/7	03:00	104	140/90	1.7/10.0	4.8	14.56	1.3/1.2	2.7/1.1	0.7/0.7
Exer : 2/7	03:00	115	140/90	2.5/12.0	6.8	16.1	1.2/1.5	3.0/1.5	0.5/1.1
Exer : 3/7	03:00	145	150/100	3.4/14.0	9.3	21.75	1.9/2.8	3.0/1.1	1.3/1.6
Exer : 4/7	00:24	160	150/100	4.2/16.0	9.7	24	1.4/5.6	3.6/5.3	1.2/3.6
Peak	09:24	162	150/100	4.2/16.0	9.7	24.3	-4.6/0.1	2.2/1.9	-1.3/1.5
Recovery	01:00	108	130/88	0.0/0.0	1.0	14.04	2.9/3.2	4.1/3.1	1.6/1.9
Recovery	01:42	98	126/88	0.0/0.0	1.0	12.348	1.9/2.1	3.0/1.7	1.1/1.3



SHREEJI MULTISPECIALITY HOSPITAL

112/F TOWER A, SENATE SQUARE, VUDA CHOKDI, GOTRI

NAME : SHARAN K	ID: 47	PROTOCOL : Bruce	ST @ 10 mm/mV
AGE/GENDER: 37/MALE	BP: 126/88 mmHg	STAGE NAME: Recovery	STL in mm
DATE/TIME : 24/Jul/2021(09:06)	HR: 98 bpm	STAGE TIME: 01:42	STS in mm/sec

Linked Median Report
PostJ 80



SHREEJI MULTISPECIALITY HOSPITAL

NAME : SHARAN K
AGE/GENDER: 37/MALE
DATE/TIME : 24/Jul/2021(09:06)

112/F TOWER-A, SENATE SQUARE, VUDA CHOKDI, GOTRI
ID: 47
BP: 130/ 88 mmHg
HR: 108 bpm

PROTOCOL : Bruce
STAGE NAME: Recovery
STAGE TIME: 01:00
PostJ 80

ST @ 10 mm/mV
STL in mm
STS in mm/sec

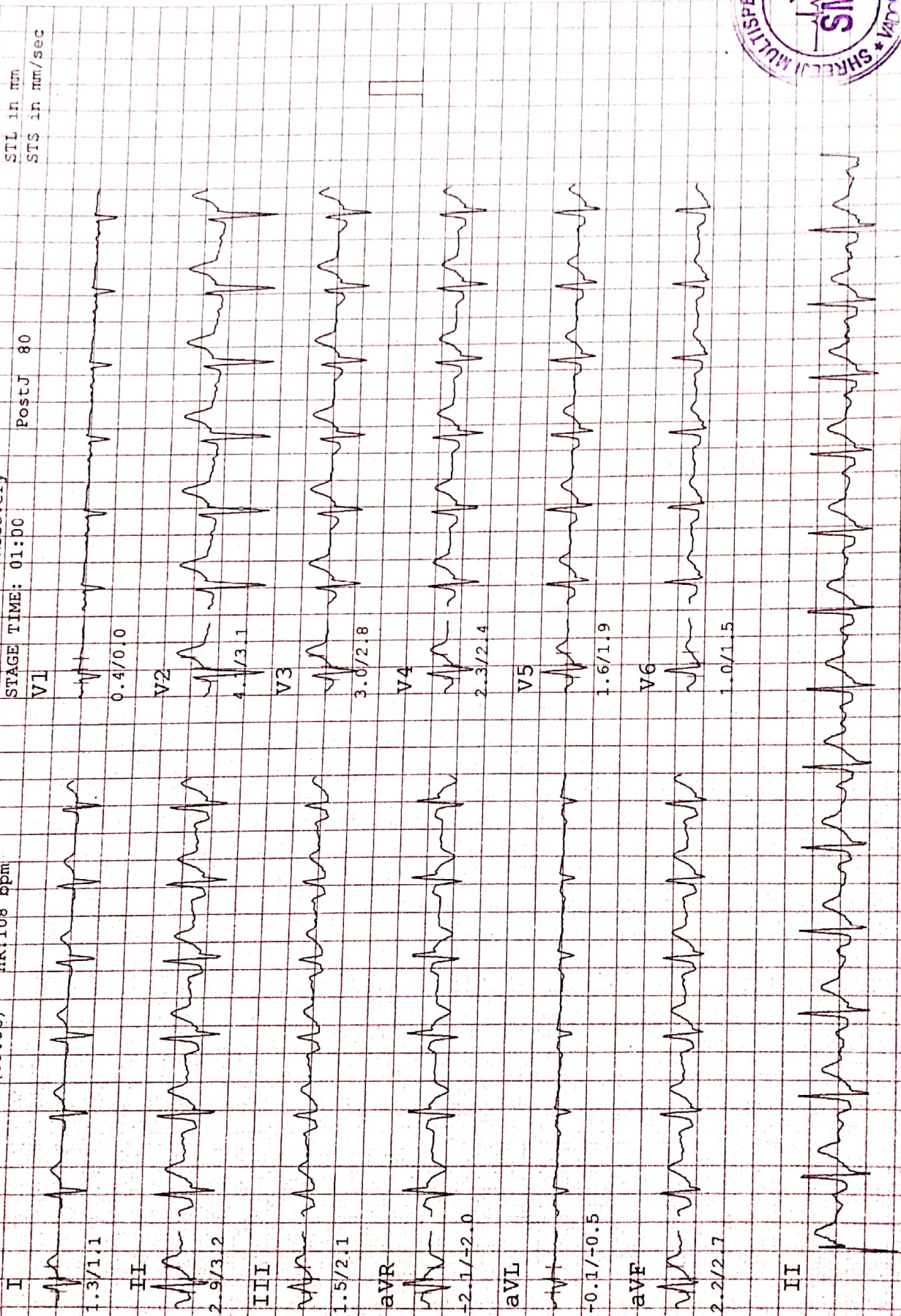

SHREEJI MULTISPECIALITY HOSPITAL

112/F TOWER-A, SENATE SQUARE, VUDA CHOKDI, GOTRI

NAME : SHARAN K

AGE/GENDER : 37/MALE

DATE/TIME : 24/Jul/2021 (09:06)

ID: 47

BP: 150/100 mmHg

HR: 162 bpm

PROTOCOL : Bruce

STAGE NAME: Peak

STAGE TIME: 00:06

Linked Median Report

ST @ 10 mm/mV

STL in mm

STS in mm/sec

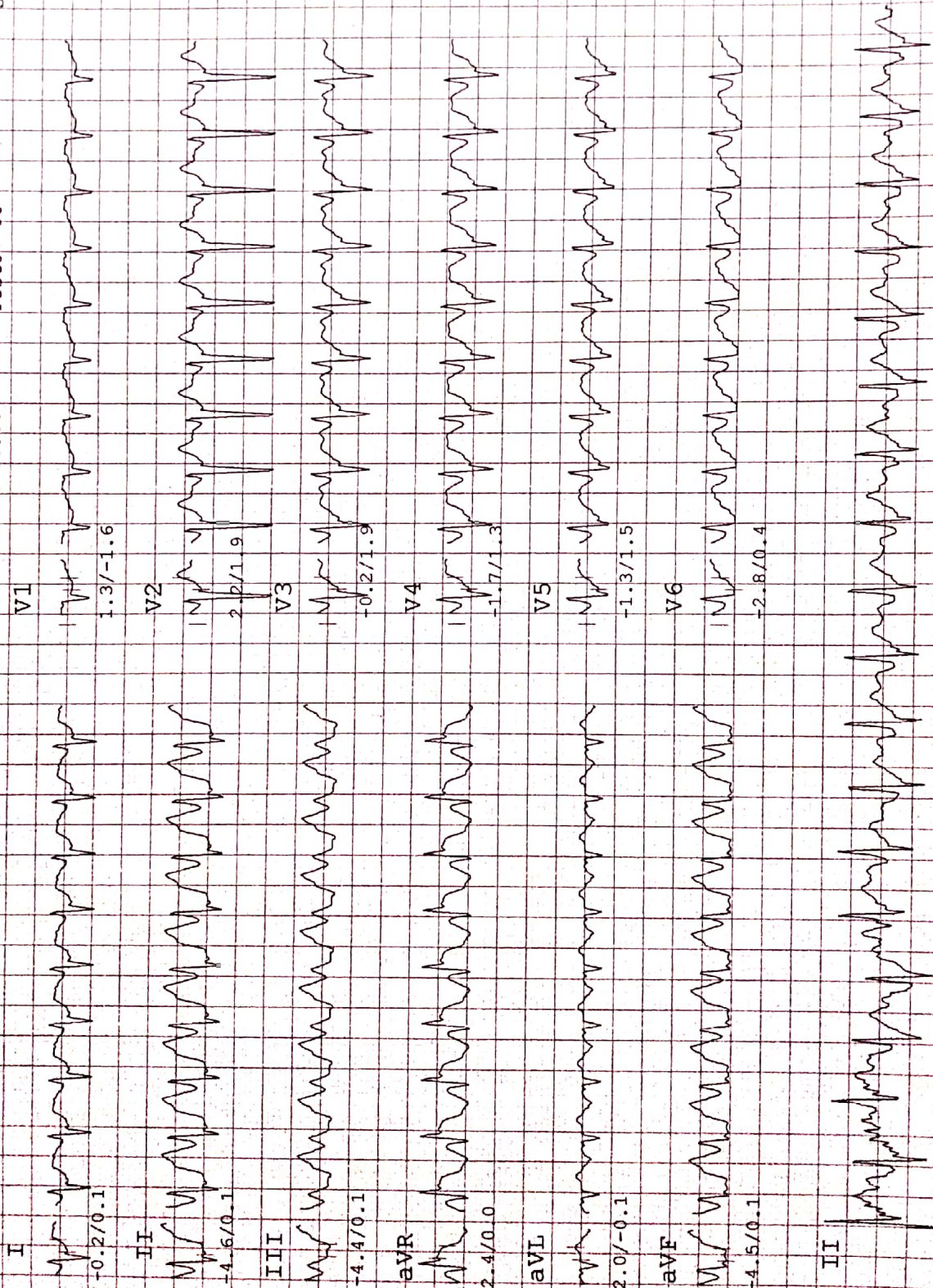

SHREEJI MULTISPECIALITY HOSPITAL

NAME : SHARAN K
 AGE/GENDER : 37/MALE
 DATE/TIME : 24/Jul/2021(09:06)

112/F TOWER A, SENATE SQUARE, VUDA CHOKDI, GOTRI
 ID: 47
 BP: 150/100 mmHg
 HR: 160 bpm

ST @ 10 mm/mV
 STL in mm
 STS in mm/sec

PROTOCOL : Bruce
 STAGE NAME: Exer : 4/7
 STAGE TIME: 00:24
 PostJ 80

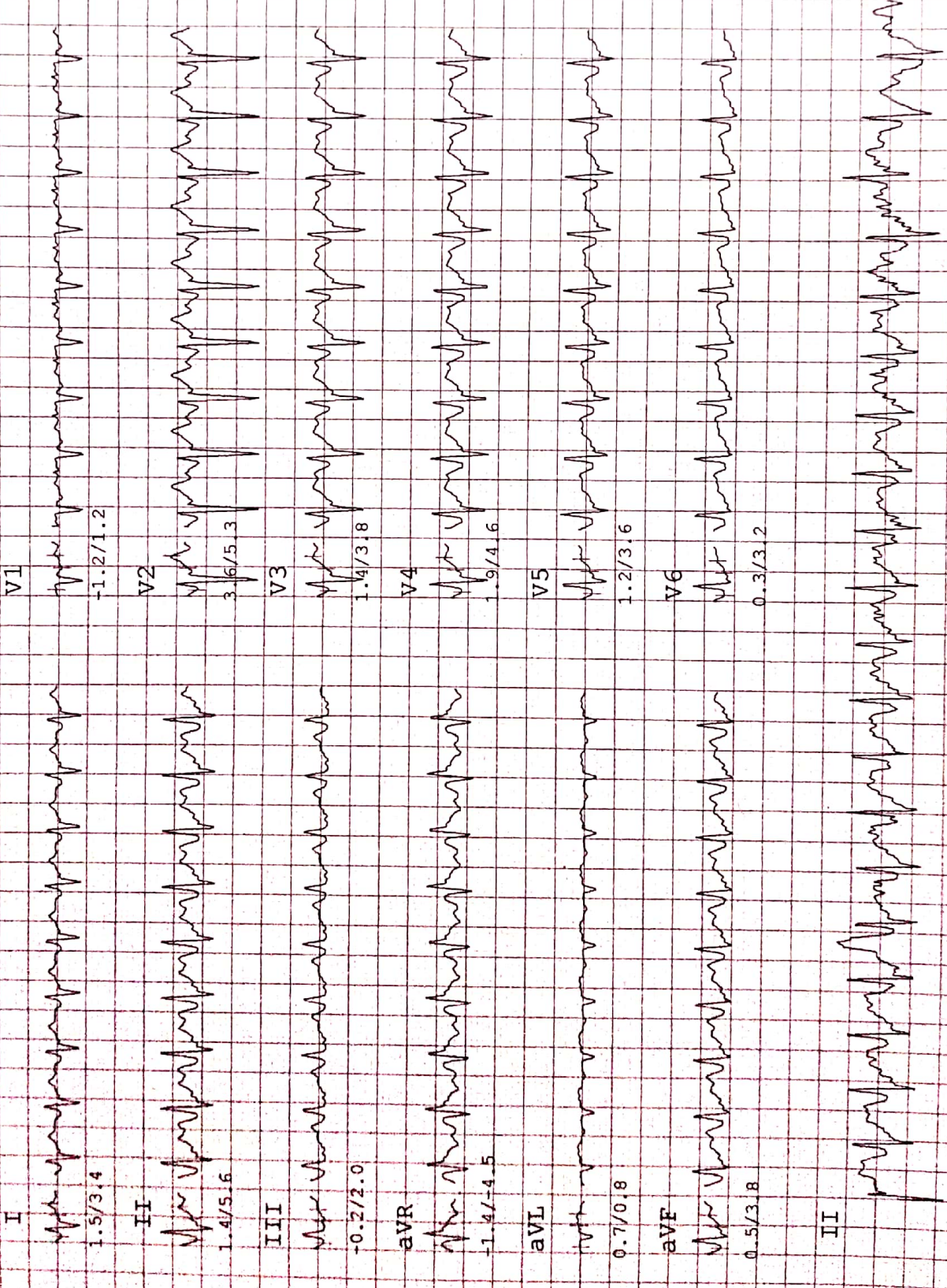

SHREEJI MULTISPECIALITY HOSPITAL

112/F TOWER A, SENATE SQUARE, VUDA CHOKDI, GOTRI

NAME : SHARAN K
 AGE/GENDER : 37/MALE
 DATE/TIME : 24/Jul/2021(09:06)

IDI: 47
 BP: 150/100 mmHg
 HR: 145 bpm

PROTOCOL : Bruce
 STAGE NAME: Exer : 3/7
 STAGE TIME: 03:00 PostJ 80

ST @ 10 mm/mv
 ST1 in mm
 ST5 in mm/sec

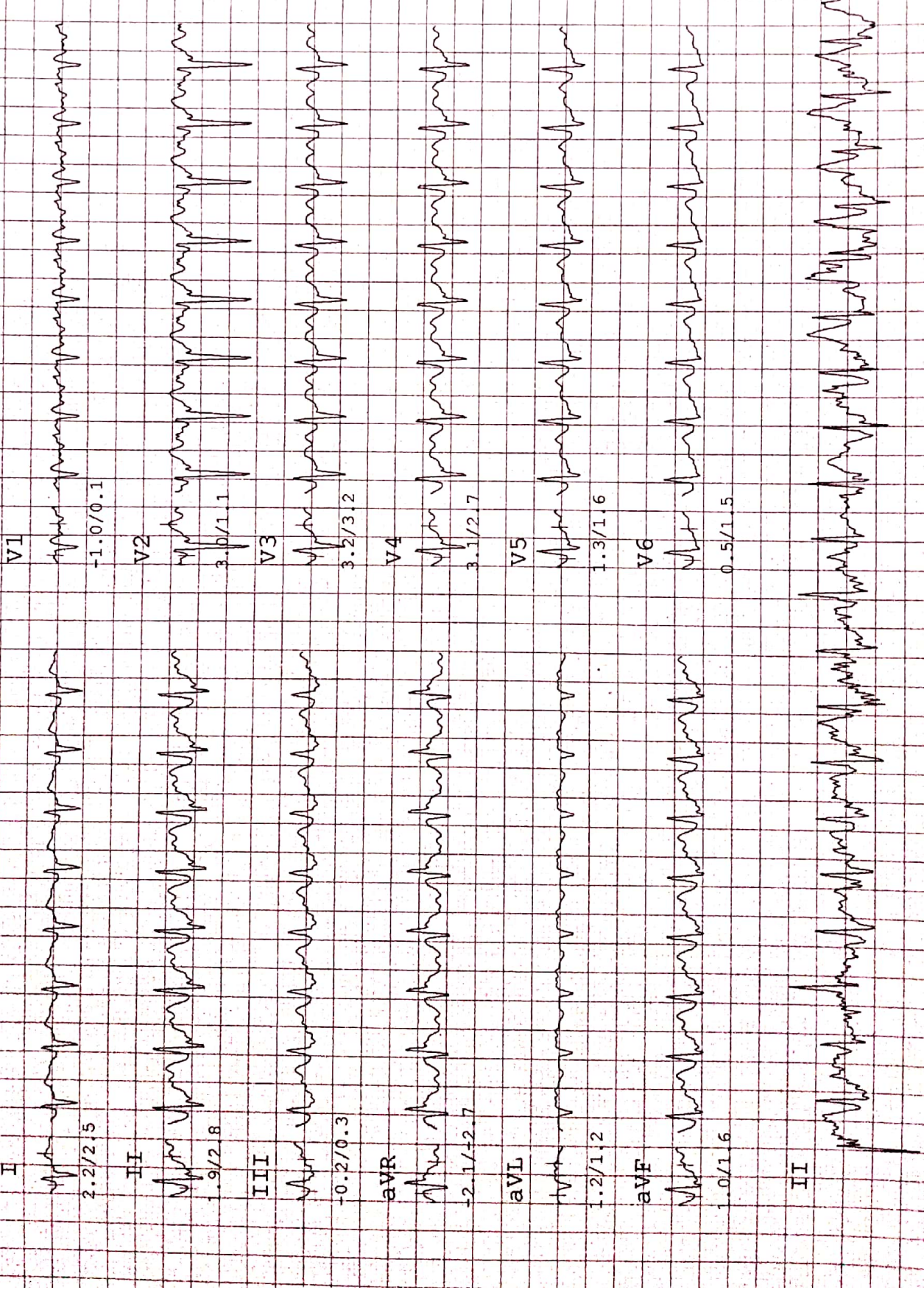

SHREEJI MULTISPECIALITY HOSPITAL

112/F TOWER A, SENATE SQUARE, VUDA CHOKDI, GOTRI

NAME : SHARAN K

AGE/GENDER : 37/MALE

DATE/TIME : 24/Jul/2021(09:06)

ID: 47

BP: 140/90 mmHg

HR: 115 bpm

PROTOCOL : Bruce

STAGE NAME: Exer : 2/7

STAGE TIME: 03:00

Linked Median Report

ST @ 10 mm/mV

STL in mm

ST\$ in mm/sec

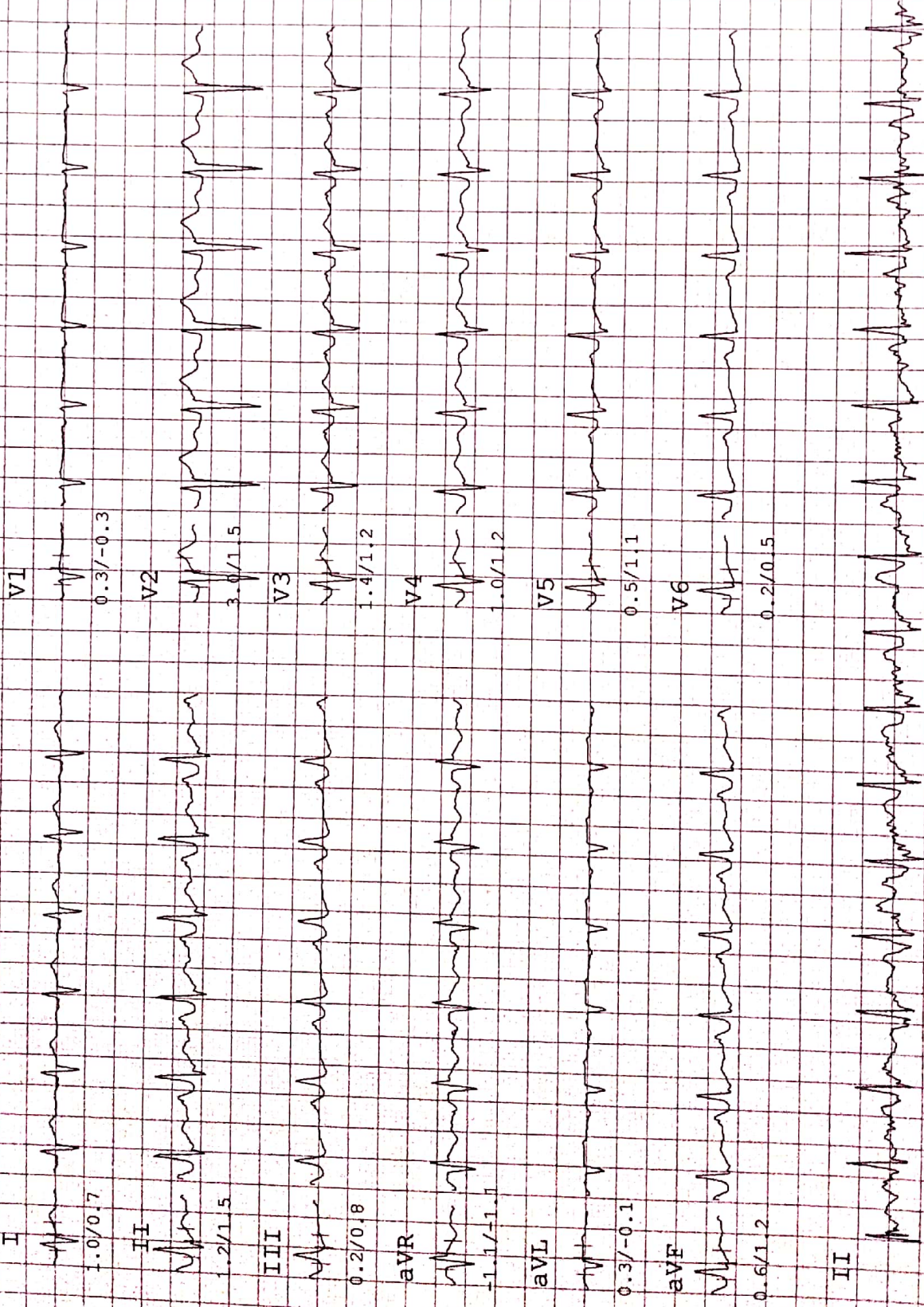

SHREEJI MULTISPECIALITY HOSPITAL

112/F TOWER A, SENATE SQUARE, VUDA CHOKDI, GOTRI

NAME : SHARAN K

AGE/GENDER: 37/MALE

DATE/TIME : 24/Jul/2021(09:06)

ID: 47

BP: 140/ 90 mmHg

HR: 104 bpm

PROTOCOL : Bruce

STAGE NAME: Exer : 1/7

STAGE TIME: 03:00

ST @ 10 mm/mV

STL in mm

STS in mm/sec

Linked Median Report

PostJ 80

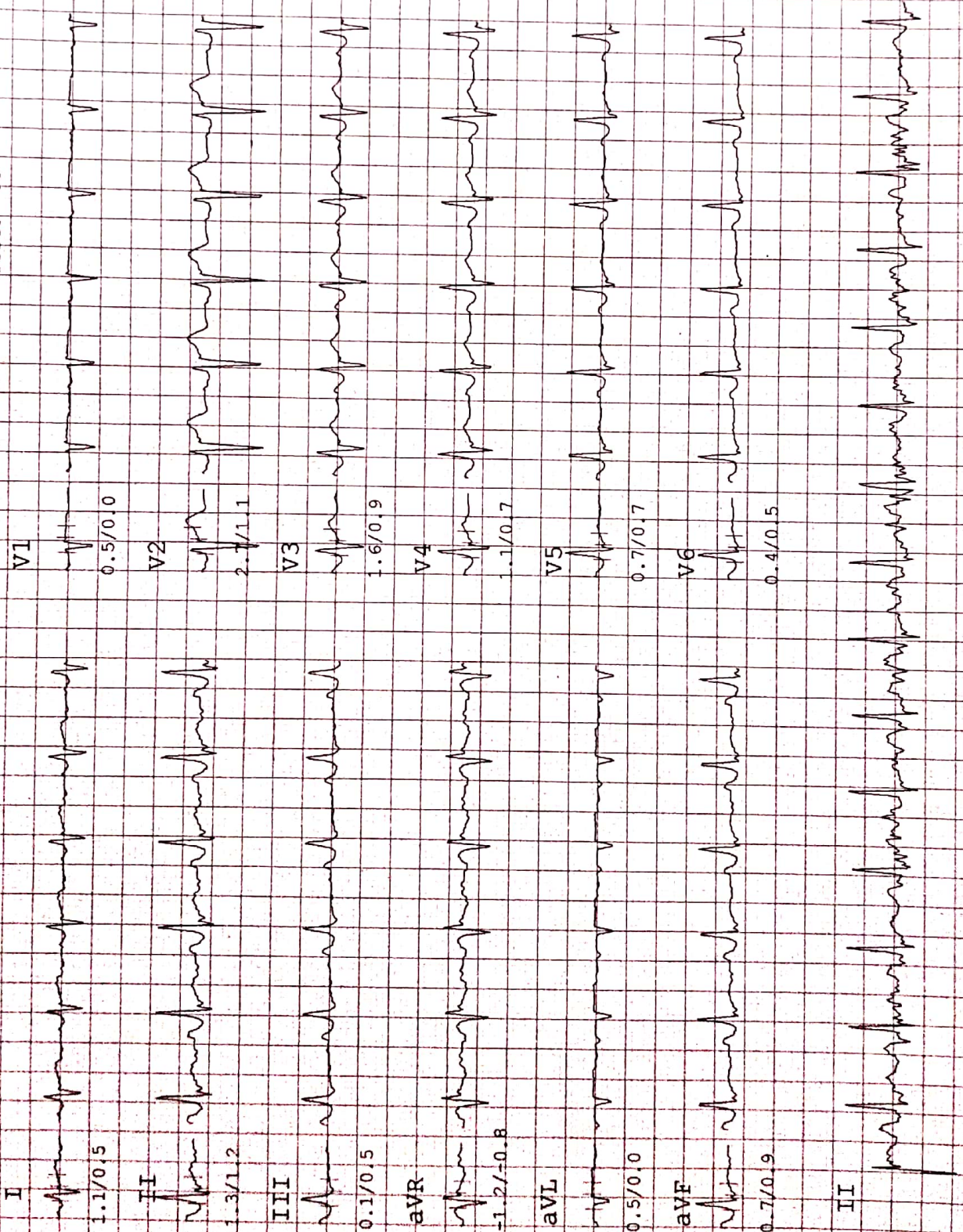

SHREEJI MULTISPECIALITY HOSPITAL

112/F TOWER A, SENATE SQUARE, VUDA CHOKDI, GOTRI

NAME : SHARAN K ID: 47
 AGE/GENDER: 37/MALE BP: 124/ 80 mmHg
 DATE/TIME : 24/Jul/2021(09:06) HR: 81 bpm
 PROTOCOL : Bruce Linked Median Report
 STAGE NAME: HyperV
 STAGE TIME: 00:18 PostJ 80
 ST @ 10 mm/mV
 STL in mm
 STS in mm/sec

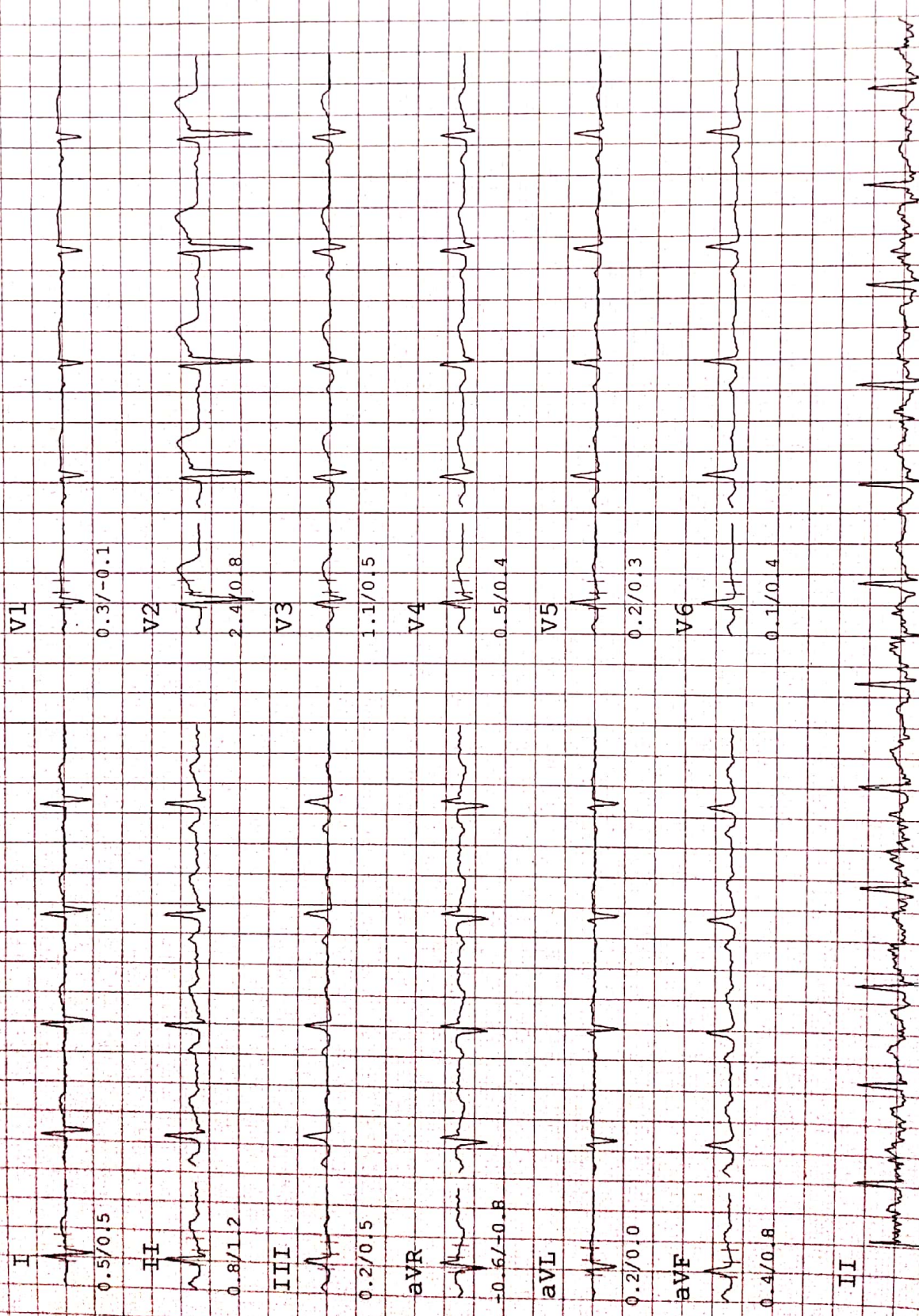

SHREEJI MULTISPECIALITY HOSPITAL

112/F TOWER A, SENATE SQUARE, VUDA CHOKDI, GOTRI

NAME : SHARAN K ID: 47
AGE/GENDER: 37/MALE BP: 124/80 mmHg
DATE/TIME: 24/Jul/2021 09:06 HR: 88 bpm
PROTOCOL: Bruce Linked Median Report ST @ 10 mm/mV
STAGE NAME: Standing STL in mm
STAGE TIME: 00:12 PostJ 80 STS in mm/sec

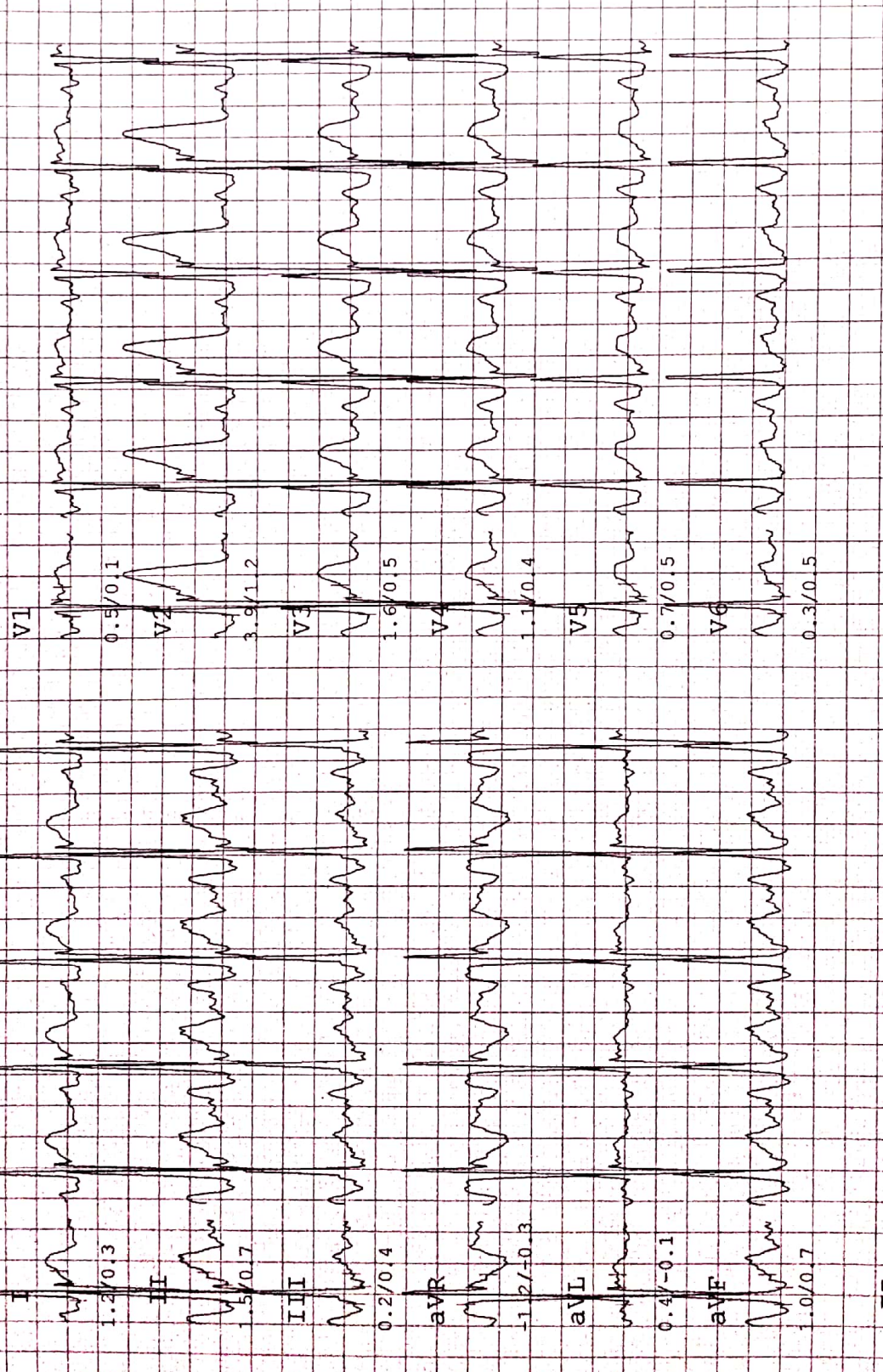

II



SHREEJI MULTISPECIALITY HOSPITAL

NAME : SHARAN K
AGE/GENDER: 37/MALE
DATE/TIME : 24/Jul/2021(09:06)

112/F TOWER A, SENATE
ID: 47
BP: 124/ 80 mmHg
HR: 82 bpm

SQUARE, WUDA CHOKDI, GOTRI
PROTOCOL : Bruce
STAGE NAME: Supine
STAGE TIME: 00:24

ST @ 10 mm/mV
STL in mm
STS in mm/sec

Linked Median Report
PostJ 80

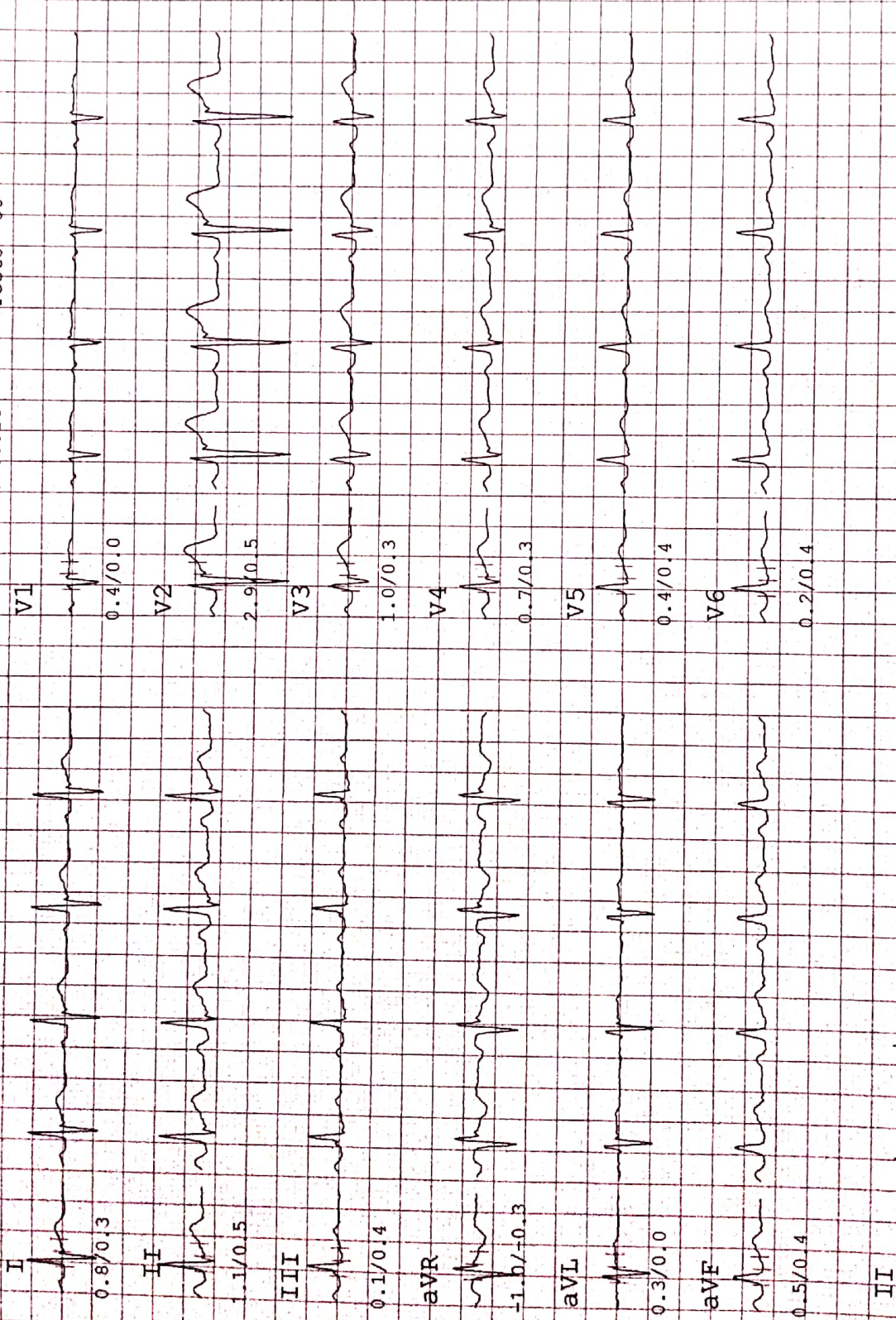



SHREEJI Multispeciality Hospital

Inspiring better health...

SHREEJI OCCUPATIONAL CENTRE SHREEJI PATHOLOGY LABORATORY

108, Tower-B, Senate Square, Opp. Gangotri Apartment, Vuda Char rasta, Gotri, Vadodara-390021.
M. : 9157022510, Email : shreejihospital19@yahoo.com, smh31082015@gmail.com

NAME <u>Shaham B.K</u>		DATE <u>24/07/21</u>
		SR. NO.
		SEX. <u>37/M</u>
		AGE <u>168</u>
		HEIGHT <u>73.8</u>
		WEIGHT

HISTORY

Present History :
 Past Illness History : Diabetes/Hypertension/Tuberculosis/Asthma/Epilepsy NO
 Past Occupational History :
 Family History : } NO
 Personal History : }
 Addiction : Tobacco/Gutkha/Smoking/Alcohol NO

GENERAL EXAMINATION

T.P.R. : (N) 70 (N) B.P. : 110/84 mm Hg :

Pallor/Icterus/Cyanosis/Varicosity/Lymph Nodes/Thyroid/Oedema/NVE/Other :

SYSTEMIC EXAMINATION

R.S. :
 C.V.S : } NAD
 C.N.S : }
 A.S. : }
 Musculo-skelet System :

E.N.T. Ex. Dental Ex. - <u>lt upper & lower cons</u> Skin Ex. Psychic Ex.	ACUITY OF VISION		RT EYE	LT EYE
	Without Glass	DISTANT	6/ <u>6</u>	6/ <u>6</u>
		Near	6/ <u>6</u>	6/ <u>6</u>
	With Glass	DISTANT	6/ -	6/ -
Near		6/ -	6/ -	
COLOUR BLINDNESS			<u>NO</u>	

REMARK Nil
 ADVICE Nil
 The Worker is FIT/UNFIT for the assigned job.



DR. VIMAL TAILOR
 MBBS-G41306

DR. VIMAL TAILOR
 Occupational Physician
 (M.B.B.S, CIH)
 REG NO.: G-41306



बैंक ऑफ बड़ोदा
Bank of Baroda

नाम
Name

शरण बी के
Sharan B K

E.C. No.

159208



जारीकर्ता प्राधिकारी
Issuing Authority

धारक के हस्ताक्षर
Signature of Holder

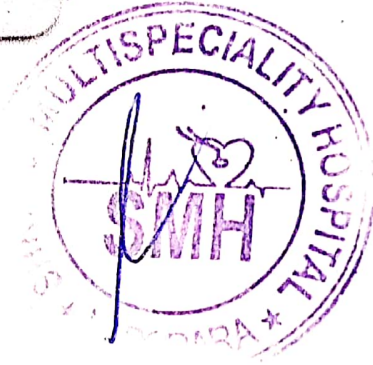

भारत सरकार
Government of India



बि ई शरन
B K Sharan
जन्म दिनांक/DOB: 04/10/1984
पुरुष/ MALE

Download Date: 25/01/2020

Issue Date: 02/10/2014

2110 6734 9465

VID : 9134 8313 1500 0894

सर्व आधार, सर्व गुण



SHREEJI Multispeciality Hospital

Inspiring better health...

SHREEJI OCCUPATIONAL CENTRE SHREEJI PATHOLOGY LABORATORY

112F, Tower-A, Senate Square, Opp. Gangotri Apartment, Vuda Char rasta, Gotri, Vadodara-390021.
M. : 9157022510, Email : shreejihospital19@yahoo.com, smh31082015@gmail.com

NAME : SHARAN B K	AGE: 37 Y/M	DATE : 24/07/2021
-------------------	-------------	-------------------

ULTRASOUND WHOLE ABDOMEN (Screening Only)

Liver is normal in size and shows normal parenchymal reflectivity. No focal lesion is seen. Hepatic veins appear normal. There is no evidence of any dilated intra hepatic biliary radicals.

Portal Vein appears normal in diameter. **Common Bile Duct** is of normal diameter.

Gallbladder is distended with normal wall thickness. There is no evidence of gallstones. No evidence of peri-cholecystic fluid or probe tenderness.

Pancreas is normal in size and shows homogenous reflectivity. There is no evidence of any calcification or ductal dilatation.

Spleen is normal size and shows a homogenous echotexture. There is no evidence of any focal lesion.

Both Kidneys are normal in position and size. They show normal cortical reflectivity and cortico-medullary distinction. Right kidney measures 102x46mm. Left kidney measures 100x57mm. There is no evidence of renal calculi, hydronephrosis or mass seen.

Bladder is well distended and shows normal wall thickness. No evidence of intra-luminal mass or calculi.

Prostate gland is normal in size. It has smooth outlines and normal reflectivity.

There is no evidence of ascites.

No evidence of any gross bowel mass seen.

No evidence of any aorto-caval or mesenteric root lymphadenopathy.

Appendix cannot be imaged. No mass or collection in right iliac fossa.

CONCLUSION: No sonographic abnormality is seen.

Mehul Prajapati

DR. MEHUL PRAJAPATI
CONSULTANT RADIOLOGIST





SHREEJI Multispeciality Hospital

Inspiring better health...

SHREEJI OCCUPATIONAL CENTRE SHREEJI PATHOLOGY LABORATORY

112F, Tower-A, Senate Square, Opp. Gangotri Apartment, Vuda Char rasta, Gotri, Vadodara-390021.
M. : 9157022510, Email : shreejihospital19@yahoo.com, smh31082015@gmail.com

NAME : SHARAN B K

AGE : 37 Y/M

DATE : 24/07/2021

X RAY CHEST (PA)

OBSERVATIONS:

Both the lung fields and apices appear clear.

Both the hilar shadow appears normal.

Cardiac silhouette appears normal.

Both the costophrenic sinuses are clear.

Mediastinal and tracheal shadows are normal.

Both the domes of diaphragm are normal.

Visualized rib cage and clavicle are normal.

COMMENTS:

- No significant abnormality is seen.

Mehul Prajapati

DR. MEHUL PRAJAPATI
CONSULTANT RADIOLOGIST



Name: Shelcom B / K
31 yrs cm Kg BP

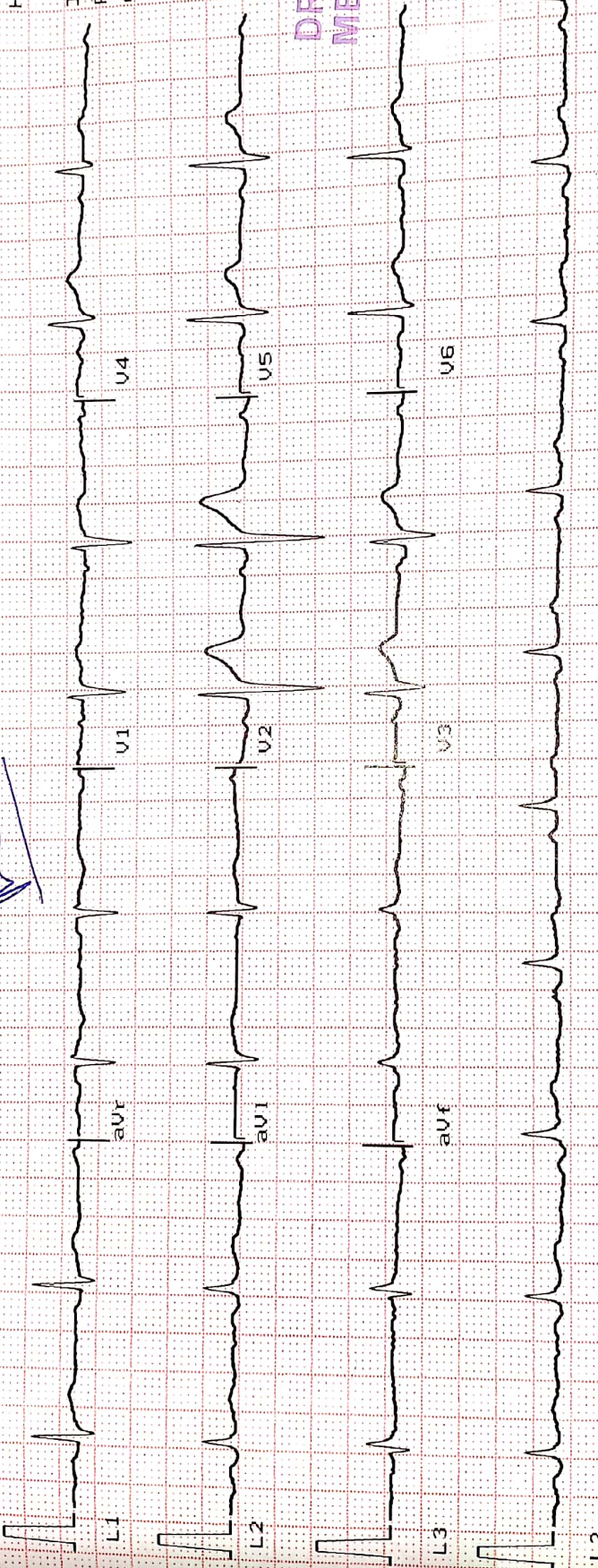

Heart Rate = 70 bpm

INTERVAL (ms)
PR: 160 QRS: 40
QT: 322 QTc: 351
ST: 210

AXIS (deg)
P : 39 QRS: 8
T : 21

DR. VIMAL TAILOR
MBBS-G41306



Ver 10mm/mV Time: 24/07/21
I 9 25mm/sec Date: 24/07/21

MAESTROS



SHREEJI Multispeciality Hospital

Inspiring better health...

SHREEJI OCCUPATIONAL CENTRE SHREEJI PATHOLOGY LABORATORY

112F, Tower-A, Senate Square, Opp. Gangotri Apartment, Vuda Char rasta, Gotri, Vadodara-390021.
M. : 9157022510, Email : shreejihospital19@yahoo.com, smh31082015@gmail.com

Name : SHARAN K B
Ref By : DR. SMH

Age/Sex : 37 Yrs./M
Date : 24/07/2021
Report ID. : 9

HAEMOGRAM PROFILE

TEST	RESULT	UNIT	METHOD	REFERENCE INTERVAL
<u>BLOOD COUNTS & INDICES</u>				
Haemoglobin	: 15.20	gm%		13.5 - 17.0 gm%
Total RBC	: 5.00	mill/cmm		4.6 - 6.2 mill/cmm
PCV	: 42.00	%		40 - 54 %
MCV	: 84.00	fL		80 - 96 fL
MCH	: 30.40	pg		27 - 31 pg
MCHC	: 36.19	%		32 - 36 %
Total WBC	: 4,400	/cmm		4,000 - 11,000/cmm
Platelet Count	: 1,87,000	/cmm		1.5 - 4.0 Lac/cmm.
<u>DIFFERENTIAL LEUCOCYTES COUNT</u>				
Band Cells	: 00	%		00 - 06 %
Neutrophils	: 68	%		55 - 70 %
Lymphocytes	: 26	%		20 - 40 %
Eosinophils	: 03	%		01 - 06 %
Monocytes	: 03	%		02 - 08 %
Basophils	: 00	%		00 - 01 %
Platelet In Smear	: ADEQUATE			
<u>ERYTHROCYTES SEDIMENTATION RATE</u>				
ESR After 1st Hour	: 4	mm	Westergren	01 - 07 mm
Blood Group	: " O "			
Rh Factor (Anti D.)	: " POSITIVE "			

(By Fully Automated Cell Counter Sysmex KX - 21, Japan)

END OF REPORT



DR VIMAL TAILOR (G41306)
DR YOGESH (G9892)
DR SHIVANI (MICROBIOLOGIST)



SHREEJI Multispeciality Hospital

Inspiring better health...

SHREEJI OCCUPATIONAL CENTRE SHREEJI PATHOLOGY LABORATORY

112F, Tower-A, Senate Square, Opp. Gangotri Apartment, Vuda Char rasta, Gotri, Vadodara-390021.

M. : 9157022510, Email : shreejihospital19@yahoo.com, smh31082015@gmail.com

Name : SHARAN K B
Ref By : DR. SMH

Age/Sex : 37 Yrs./M
Date : 24/07/2021
Report ID. : 9

BIOCHEMISTRY

<u>TEST</u>	<u>RESULT</u>	<u>UNIT</u>	<u>REFERENCE INTERVAL</u>
Blood Urea Nitrogen - BUN	: 8.00	mg/dL	4.5 - 19.0 mg/dL
Serum Creatinine	: 0.80	mg/dL	0.6 - 1.4 mg/dL
Serum Uric Acid	: 4.30	mg/dL	3.4 - 7.0 mg/dL
<u>SERUM PROTEIN</u>			
Serum Protein Total	: 7.50	g/dL	6.6 - 8.3 g/dL
Albumin	: 4.80	g/dL	3.5 - 5.0 g/dL
Globulin	: 2.70	g/dL	2.3 - 3.5 g/dL
A/G Ratio	: 1.7	: 1	1.5 - 2.5 : 1
Bilirubin - Total	: 0.7	mg/dL	0.00 - 1.00 mg/dL
Bilirubin - Direct	: 0.3	mg/dL	Upto 0.30 mg/dL
Bilirubin - Indirect	: 0.4	mg/dL	0.1 - 1.0 mg/dL
SGPT	: 26.0	IU/L	10 - 40 IU/L
SGOT	: 31.0	IU/L	Upto 40 IU/L
Serum Alkaline Phosphatase	: 94.0	U/L	37 - 147 U/L
<u>FASTING (FBS)</u>			
Blood Glucose	: 90.0	mg/dL	70 - 110 mg/dL
<u>POST-PRANDIAL</u>			
Blood Glucose	: 113.0	mg/dL	80 - 140 mg/dL
<u>SPECIAL TESTS</u>			
GGTP	: 40	U/L	05 - 85 U/L
Gamma Glutamyltransferase			

Done By Fully Auto Analyzer MIURA, A-1004

END OF REPORT



DR VIMAL TAILOR (G41306)
DR YOGESH (G9892)
DR SHIVANI (MICROBIOLOGIST)



SHREEJI Multispeciality Hospital

Inspiring better health...

SHREEJI OCCUPATIONAL CENTRE SHREEJI PATHOLOGY LABORATORY

112F, Tower-A, Senate Square, Opp. Gangotri Apartment, Vuda Char rasta, Gotri, Vadodara-390021.
M. : 9157022510, Email : shreejihospital19@yahoo.com, smh31082015@gmail.com

Name : SHARAN K B
Ref By : DR. SMH

Age/Sex : 37 Yrs./M
Date : 24/07/2021
Report ID. : 9

EXAMINATION OF URINE

Sample : RANDOM
PHYSICAL EXAMINATION

Quantity	:	10	mL
Colour	:	YELLOW	
Transparency	:	CLEAR	
Specific Gravit	:	1.030	
Reaction	:	ACIDIC	
Deposits	:	ABSENT	

CHEMICAL EXAMINATION

Sugar	:	NIL	Albumin	:	NIL
Bile Salts	:	ABSENT	Acetone	:	ABSENT
Urobilinogen	:	NORMAL : ~ < 1.0 mg/dL	Bile Pigments	:	ABSENT
Nitrate	:	ABSENT	Occult Blood	:	ABSENT

MICROSCOPIC EXAMINATION

RBC	:	NIL	Pus Cells	:	0-1 / hpf
Crystals	:	NIL	Epithelial Cell	:	NIL
			Amorphous Phosp	:	NIL

THYROID FUNCTIONS

<u>TEST</u>	<u>RESULT</u>	<u>UNIT</u>	<u>REFERENCE INTERVAL</u>
Total Triiodothyronine - T3	: 1.20	ng/mL	0.58 - 1.59 ng/mL
Total Thyroxine - T4	: 10.90	ng/mL	4.87 - 11.72 microgram%
Thyroid Sti. Hormone -TSH	: 1.50	ng/mL	0.35 - 4.94 IU/mL

END OF REPORT



DR VIMAL TAILOR (G41306)
DR YOGESH (G9892)
DR SHIVANI (MICROBIOLOGIST)



SHREEJI Multispeciality Hospital

Inspiring better health...

SHREEJI OCCUPATIONAL CENTRE SHREEJI PATHOLOGY LABORATORY

112F, Tower-A, Senate Square, Opp. Gangotri Apartment, Vuda Char rasta, Gotri, Vadodara-390021
M. : 9157022510, Email : shreejihospital19@yahoo.com, smh31082015@gmail.com

Name : SHARAN K B
Ref By : DR. SMH

Age/Sex : 37 Yrs./M
Date : 24/07/2021
Report ID. : 9

LIPID PROFILE

TEST	RESULT	UNIT	REFERENCE INTERVAL
Total Lipid (Calculated)	: 587	mg/dL	350 - 750 mg/dL
Serum Cholesterol	: 189.0	mg/dL	130 - 200 mg/dL
Serum Triglyceride	: 120.0	mg/dL	60 - 165 mg/dL
HDL Cholesterol	: 63.0	mg/dL	30 - 70 mg/dL
LDL Cholesterol	: 102.0	mg/dL	Upto 150 mg/dL
CHOL./HDL Chol. Ratio	: 3.00	:1	Less than 5
LDL Chol/HDL Chol Ratio	: 1.61	:1	Less than 3.5
VLDL (Calculated)	: 24.00	mg/dL	Upto 30 mg/dL

Hb A1C REPORT

Hb A1C - Glycated Hb Glycated Haemoglobin	: 5.5	%	Non Diabetic : 4.3 - 6.3 % Good Control : 6.4 - 7.5 % Moderate Control : 7.5 - 9.0 % Poor Control : 9.0 % & Above
Avg. Blood Glucose Level	: 119	mg/dL	
Estimated Average Glucose eAG	: 111	mg%	

END OF REPORT



DR VIMAL TAILOR (G41306)
DR YOGESH (G9892)
DR SHIVANI (MICROBIOLOGIST)