

Vent. Rate(BPM) : 73

PR Int.(ms) : 115

P/QRS/T Int.(ms) : 75 102 166

QT/QTc Int.(ms) : 362 402

P/QRS/T Axis(Deg.) : 28 57 17

RV1/SV5 Amp.(mV) : 0.43 0.68

RV5/SV1 Amp.(mV) : 1.16 0.95

V2.35 Technician :

<ECG Analysis Result>:

800 Normal Sinus Rhythm

421 Electronic Pacemaker?

832 Ectopic Premature Complexes(?)

401 Short P-R Interval

\*\*\* Borderline Abnormal ECG \*\*\*

Normal

*Signature*

Note : Unconfirmed Report Need to Review.

**Dr. Sunil Suryawanshi**  
 M.D.(Medicine)  
 Reg.No.2223

ST LEVEL(mV)

| I     | II    | III   | aVR   | aVL   | aVF   |
|-------|-------|-------|-------|-------|-------|
| +0.03 | +0.01 | -0.01 | -0.02 | +0.02 | +0.00 |
| V1    | V2    | V3    | V4    | V5    | V6    |
| +0.05 | +0.12 | +0.25 | +0.16 | +0.07 | +0.01 |

*Signature*

<MAHESH MORE

> 37400003399 M 34Y

162/83 cm/Kg

125/79 mmHg

SUJAY HOSPITAL/PW

2023-11-27 09:30:36

ACE50 EMG ADS

UNI-CARD ENTERPRISES, PH NO. 9822002857



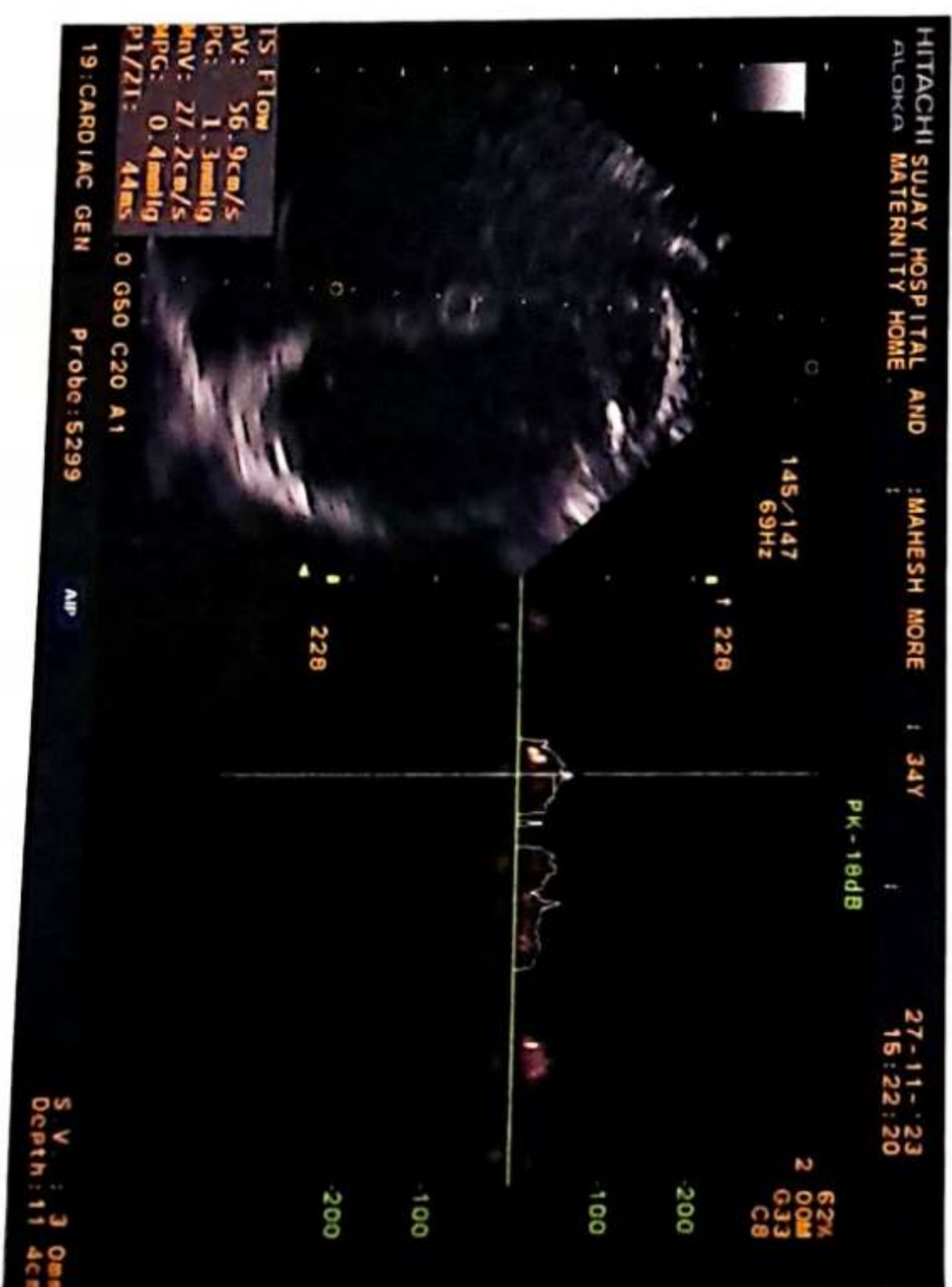
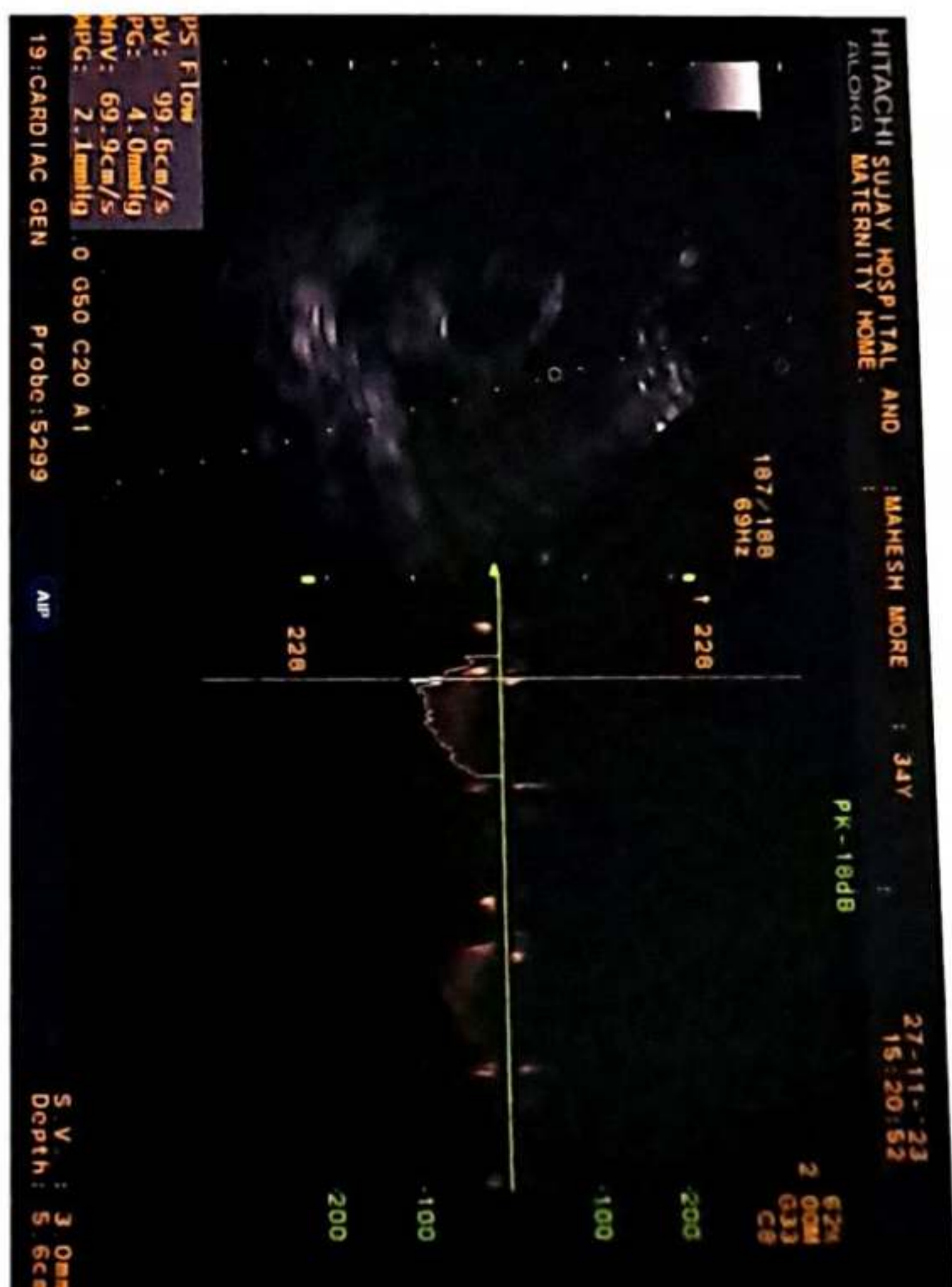
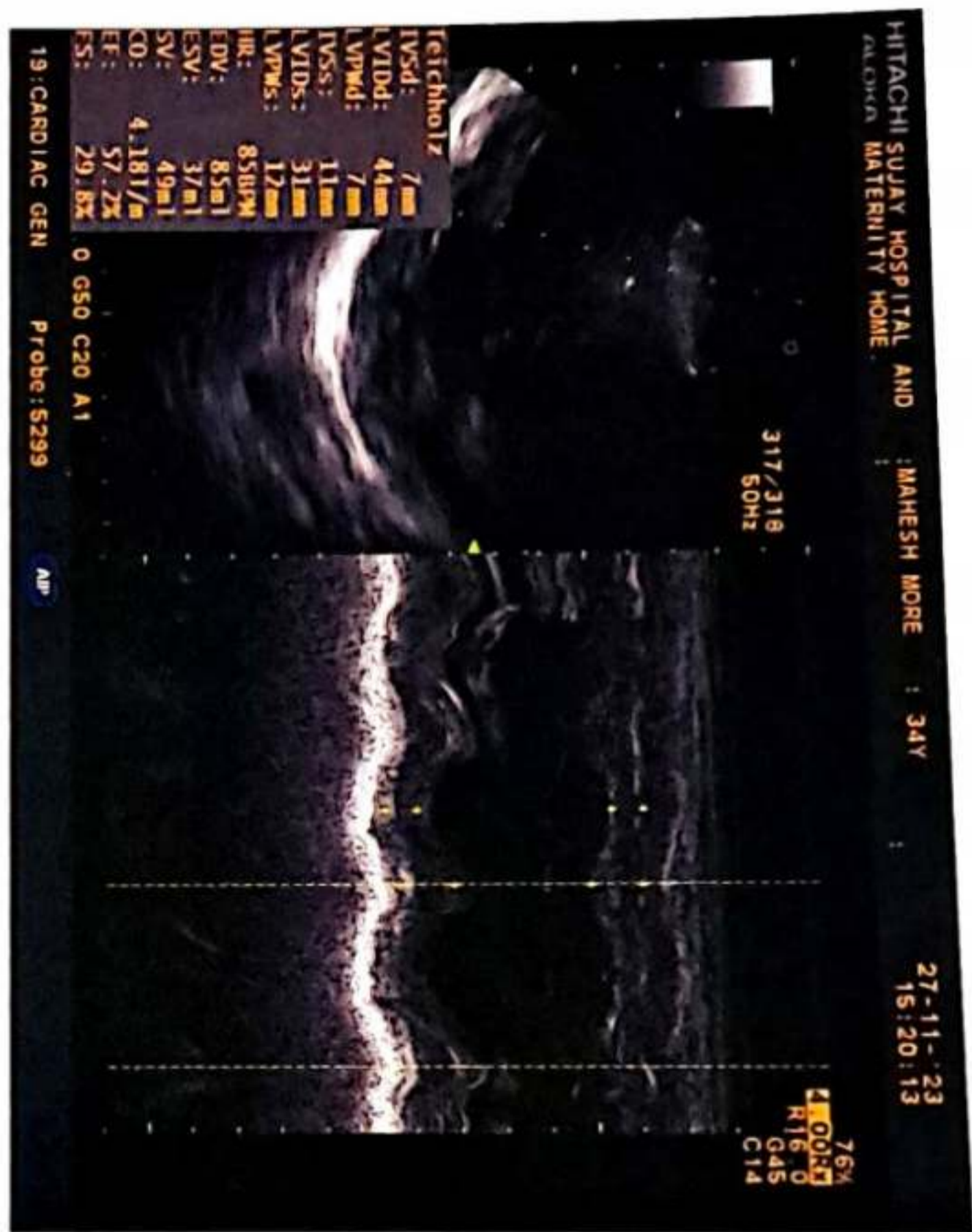



R

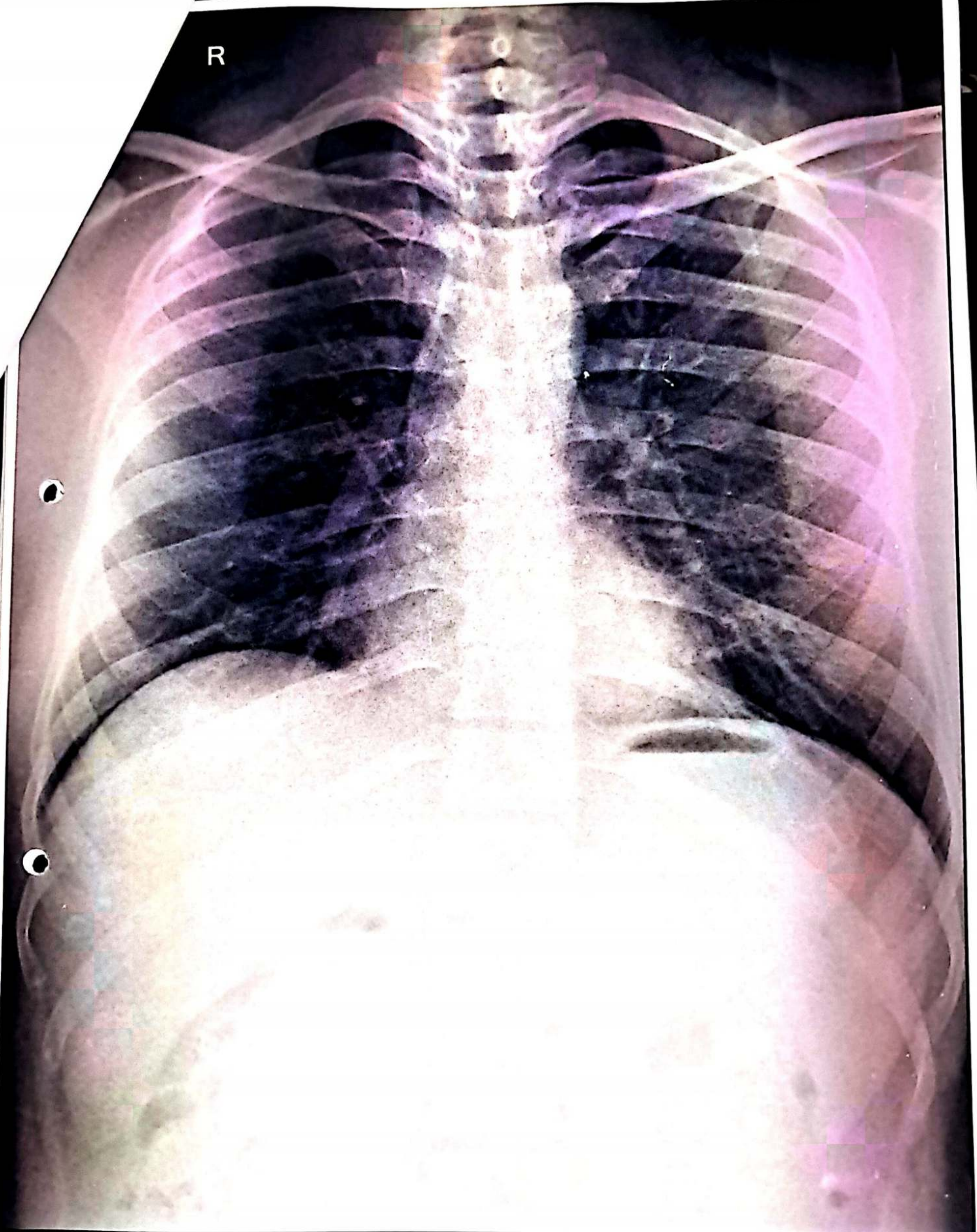

MAHESH MORE 2701102023020 CHEST PA 27-Nov-23

SUJAY HOSPITAL AND MATERNITY HOME, JALGAON



**DR. CHETAN S. KAKLIYA**

M.B.B.S., D.M.R.D. (Sion Hospital, Mumbai University)

• Ex-Consultant Radiologist In Asian Heart Hospital (Mumbai)

• Ex - Radiologist Wockhardt Hospital (Mulund)



## SAGAR IMAGING CENTRE

• Whole body sonography • Colour doppler • Digital X-ray

-B, Onkar Nagar, Near Parikhpark, Jalgaon - 425001. Phone : 0257-2237634, e-mail : drchetanjj@rediffmail.com

|        |                  |         |              |
|--------|------------------|---------|--------------|
| Name   | : MAHESH MORE    | Date    | : 27-11-2023 |
| Ref By | : SUJAY HOSPITAL | Age/Sex | : 34 / Male  |

### SONOGRAPHY OF ABDOMEN AND PELVIS

The liver is normal in size, shape and has smooth margins. No focal lesion. The portal vein appears normal.

The gall bladder is physiologically distended. No evidence of calculus, wall thickening or mass lesion.

The common bile duct is normal in caliber. No evidence of calculus is noted in common bile duct.

The pancreas is normal in size, shape and echotexture. No evidence of solid or cystic mass. The spleen is normal in size and shape. No evidence of focal lesion is noted.

There is no evidence of enlarged coeliac, mesenteric, portal pre or para aortic lymph nodes. No vascular mass lesion. No evidence of ascitis or pleural effusion.

The kidneys are normal in size and echotexture. No evidence of calculus, hydronephrosis or cortical scarring.

The right kidney measures 9.7 X 4.6 cms.

The left kidney measures 9.8 X 5.0 cms.

The urinary bladder is well distended. No evidence of calculus, wall thickening or mass lesion.

The prostate is normal in size. The parenchyma is normal.

### IMPRESSION:

No significant abnormality is noted.

**REPORT WITH THANKS.**

*Clinico pathological correlation is suggested.*

**DR. CHETAN KAKLIYA**









# डॉ. सुनिल सुर्यवंशी

अतिदक्षता विभाग

डॉ. सुनिल सुर्यवंशी  
एम.डी. (मेडीसिन) पुणे  
कन्सल्टींग फिजिशियन  
रजि.नं. 2223

डॉ. सुनिल सुर्यवंशी  
एम.डी. (मेडीसिन) पुणे  
कन्सल्टींग फिजिशियन  
रजि.नं. 2223

पत्ता : मेन टेलिफोन एक्सचेंज समोर, पारिख  
पार्क जवळ, नवीन बस स्टॅन्डच्या मागे,  
जळगांव, फोन : (0257) 2227821

उपलब्ध सुविधा : • एक्स-रे • सोनोग्राफी • इकोकार्डिओग्राफी • सुसज्ज ऑपरेशन थिएटर • कॉम्प्युटराईज्ड ड्र.सी.जी. • स्ट्रेस टेस्ट • पल्सोनरी फंक्शन टेस्ट

दि 29 / 11 / 2023

R

## PHYSICIAN CONSULTATION

MR MAHESH DILIP MORE, 34 YRS MALE  
NO CARDIORESPIRATORY COMPLAINTS.  
NOT A K/C/O HT, DM, IHD, BRONCHIAL ASTHMA.  
~ NO ALLERGY TO ANY MEDICATIONS. NO ADDICTION.  
P-84/ MIN, BP-130/80 mmHg  
RS/CVS/PA/CNS- NORMAL  
DENTAL CONSULTATION- NORMAL  
EYE CHECK UP- NORMAL  
ENT CHECK UP- NORMAL.  
DIET- BALANCED DIET  
BMI- 23.9, NORMAL.



परत येतांना कागद सोबत आणावा.



# रजय हॉस्पिटल व मॅटर्निटी होम

अतिदक्षता विभाग

सौ. जयश्री सुर्यवंशी

डॉ. सुनिल सुर्यवंशी

पत्ता : मेन टेलिफोन एक्सचेंज समोर, पारिख

पार्क जवळ, नविन बस स्टॅन्डच्या मागे,

जळगांव. फोन : (0257) 2227821

म.डी.  
(स्त्रीरोग व प्रसूतीशास्त्र तज्ञ)  
रिजि.नं. 3712

एम.डी.(मेडीसीन) पुणे  
कॉम्प्युटर फिजिशियन  
रिजि.नं. 2223

उपलब्ध सुविधा : • एक्स-रे • सोनोग्राफी • इकोकार्डिओग्राफी • सुसज्ज ऑपरेशन थिएटर • कॉम्प्युटाइज्ड इ.सी.जी. • स्ट्रेस टेस्ट • पल्मोनरी फंक्शन टेस्ट

दि / / २०

R

## 2D – ECHOCARDIOGRAPHY

Name – MAHESH DILIP MORE

Age- 34 Yrs MALE

Date – 27/11/2023

### IMPRESSION –

NORMAL SIZE CARIAC CHAMBERS.

STRUCTURALLY NORMAL CARDIAC VALVES.

NORMAL LV SYSTOLIC FUNCTION . EF- 57 %.

NORMAL LV DIASTOLIC FUNCTION .

NO RWMA

NO CLOTS OR VEGETATION.

IAS AND IVS INTACT.

NORMAL PERICARDIUM.

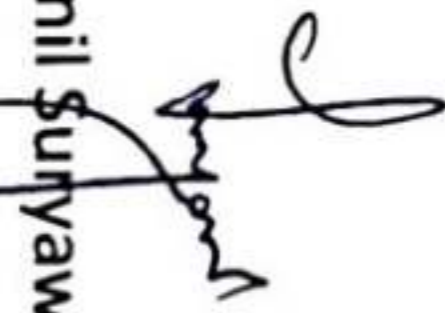
  
Dr Sunil Suryawanshi  
M D medicine.

परत येतांना कागद सोबत आणावा.



# सुजय हॉस्पिटल व मॅटर्निटी होम

अतिदक्षता विभाग

डॉ. सौ. जयश्री सुर्यवंशी  
एम.डी.  
(स्त्रीरोग व प्रसूतीशास्त्र तज्ञ)  
तार.नं. 3712

डॉ. सुनिल सुर्यवंशी  
एम.डी. (मेडीसीन) पुणे  
कामादीग फिजिशियन  
तार.नं. 2223

पत्ता : मेन टेलिफोन एक्सचेंज समोर, पारिख  
पार्क जवळ, नविन बस स्टॅन्डच्या मागे,  
जळगाव. फोन : (0257) 2227821

उपलब्ध सुविधा : • एक्स-रे • सोनोग्राफी • इकोकार्डिओग्राफी • सुसज्ज ऑपरेशन थिएटर • कॉम्प्युटराईज्ड ड्र.सी.जी. • स्ट्रेस टेस्ट • पल्मोनरी फंक्शन टेस्ट

दि / / २०

R

## X-RAY CHEST PA VIEW

NAME- MAHESH DILIP MORE

AGE- 34 YRS MALE DATE-27.11.23

SOFT TISSUE AND SKELETON NORMAL.

BOTH HILA ARE NORMAL IN SIZE AND HAVE EQUAL DENSITY.

NORMAL CARDIAC SIZE.

PROMINENT BRONCHOVASCULAR MARKINGS.

COSTOPHRENIC AND CARDIOPHRENIC ANGLES ARE CLEAR.

THE DOMES OF DIAPHRAGMS ARE NORMAL IN POSITION AND SHOW  
SMOOTH OUTLINE.

THE PLURAL SPACES ARE NORMAL.

IMPRESSION -

NORMAL XRAY CHEST .

परत येतांना कागद सोबत आणावा.





# Manavata

Pathology & Microbiology Laboratory

**Dr. Kailash B. Wagh**  
M.D. Microbiology D.C.P  
Reg No. 2001/07/2704

REG NO. : 11-2023-OPD / 14  
NAME : Mr. MAHESH MORE  
REF BY : Dr. Sunil Suryavanshi (Insurance)  
M.D.

AGE : 34 Years  
SEX : Male  
DATE : 27-Nov-2023

LOCATION :

## HAEMOGRAM

| TESTS                     | RESULTS                 | UNIT      | REFERENCE RANGE |
|---------------------------|-------------------------|-----------|-----------------|
| Haemoglobin               | : 13.7                  | g/dl      | 11 - 18         |
| <b>WBC COUNT</b>          |                         |           |                 |
| Total WBC Count           | : 6000                  | /cmm      | 4000 - 11000    |
| <b>DIFFERENTIAL COUNT</b> |                         |           |                 |
| Neutrophil                | : 56                    | %         | 40 - 74         |
| Lymphocyte                | : 35                    | %         | 15 - 45         |
| Eosinophil                | : 04                    | %         | 0 - 7           |
| Monocyte                  | : 05                    | %         | 1 - 10          |
| Basophil                  | : 00                    | %         | 0 - 1           |
| <b>RBC INDICES</b>        |                         |           |                 |
| Hct                       | : 39.8                  | %         | 33 - 60         |
| R.B.C. count              | : 4.56                  | mil./cmm. | 4.0 - 6.0       |
| Mcv                       | : 86.1                  | fL        | 76 - 94         |
| Mch                       | : 30.2                  | pg        | 25 - 33         |
| Mchc                      | : 35.1                  | %         | 32 - 38         |
| <b>PLATELETS INDICES</b>  |                         |           |                 |
| Plt Count                 | : 356000                | /cmm      | 150000 - 450000 |
| RBC Morphology            | : Normocytic Normocytic |           |                 |
| WBC Studies               | : Normal Morphology     |           |                 |
| Platelet                  | : Adequate              |           |                 |
| ESR                       | : 14                    | mm/hr     | 00 - 20         |

THANKS FOR REFERRAL



*KBW*  
Dr. Kailash B. Wagh  
MD (Micro) DCP

Dr. Kailash B. Wagh  
M.D. Microbiology D.C.P.  
Reg. No. 2001/07/2704

98 Jilha Peth, Kantai Sabhagruh Road, Near Barde Medical, Jalgaon- 425001  
☎ 0257-2970978, 2225322 ☎ 9405887735



Scanned with OKEN Scanner





# Manavata

Pathology & Microbiology Laboratory

**Dr. Kailash B. Wagh**  
M.D. Microbiology D.C.P  
Reg No. 2001/07/2704

REG NO. : 11-2023-OPD / 14  
NAME : Mr. MAHESH MORE  
REF BY : Dr . Sunil Suryavanshi (Insurance)  
M.D.

AGE : 34 Years  
SEX : Male  
DATE : 27-Nov-2023

LOCATION :

## BLOOD GROUP

| <u>TESTS</u> | <u>RESULTS</u>   | <u>UNIT</u> |
|--------------|--|-------------|
| BLOOD GROUP  | : "O" Rh Positive  |             |
| NOTE         | : Grouping and cross matching is compulsory before blood transfusion, as errors can occur due to irregular antibodies. |             |

## HBA1C

| <u>TESTS</u>              | <u>RESULTS</u> | <u>UNIT</u> |
|---------------------------|----------------|-------------|
| HbA1C                     | : 5.5          | %           |
| AVERAGE BLOOD SUGAR (ABG) | : 111          | mg/dl       |

### **Reference Range :**

Below 6.0% - Normal Value  
6.0% - 7.0% - Good Control  
7.0% - 8.0% - Fair Control  
8.0% - 10% - Unsatisfactory Control  
Above 10% - Poor Control

**Method :** Fully Automated H.P.L.C. using Biorad Variant II Turbo, NGSP Certified.

**Please correlate with clinical conditions.**

THANKS FOR REFERRAL

*Kow*  
Dr. Kailash B. Wagh  
MD (Micro) DCP

Dr. Kailash B. Wagh  
M.D. Microbiology D.C.P.  
Reg. No. 2001/07/2704



98 Jilha Peth, Kantai Sabhagruh Road, Near Barde Medical, Jalgaon- 425001  
☎ 0257-2970978, 2225322 ☎ 9405887735





# Manavata

Pathology & Microbiology Laboratory

**Dr. Kailash B. Wagh**  
M.D. Microbiology D.C.P  
Reg No. 2001/07/2704

REG NO. : 11-2023-OPD / 14  
NAME : Mr. MAHESH MORE  
REF BY : Dr. Sunil Suryavanshi (Insurance)  
M.D.

AGE : 34 Years  
SEX : Male  
DATE : 27-Nov-2023

LOCATION :

### BLOOD SUGAR FASTING & POST-PRANDIAL

| <u>TESTS</u>        | <u>RESULTS</u> | <u>UNIT</u> | <u>REFERENCE RANGE</u> |
|---------------------|----------------|-------------|------------------------|
| BLOOD SUGAR FASTING | : 91           | mg/dl       | 70 - 110               |
| URINE SUGAR FASTING | : Nil          |             |                        |
| BLOOD SUGAR PP      | : 117          | mg/dl       | 70 - 140               |
| URINE SUGAR PP      | : Nil          |             |                        |

### LIVER FUNCTION TEST

| <u>TESTS</u>         | <u>RESULTS</u> | <u>UNIT</u> | <u>REFERENCE RANGE</u> |
|----------------------|----------------|-------------|------------------------|
| BILIRUBIN- TOTAL     | : 0.75         | mg/dl       | 0 - 1.0                |
| BILIRUBIN- DIRECT    | : 0.14         | mg/dl       | 0 - 0.3                |
| BILIRUBIN- INDIRECT  | : 0.61         | mg/dl       | 0.1 - 1.0              |
| SGPT                 | : 16           | IU/L        | 0 - 40                 |
| SGOT                 | : 23           | IU/L        | 0 - 45                 |
| ALKALINE PHOSPHATASE | : 245          | IU/L        | 25 - 350               |
| TOTAL PROTIEN        | : 7.56         | gm/dl       | 6 - 8                  |
| ALBUMIN              | : 4.59         | gm/dl       | 3.5 - 5                |
| GLOBULIN             | : 2.97         | gm/dl       | 2 - 3.5                |
| A/G Ratio            | : 2.01         |             | 2 - 2.5                |
| GGTP                 | : 12           | IU/l        | 0 - 40                 |

*KBW*

Dr. Kailash B. Wagh

MD (Micro) DCP

Dr. Kailash B. Wagh

M.D. Microbiology D.C.P.

Reg. No. 2001/07/2704



LINKS FOR REFERRAL

98 Jilha Peth, Kantai Sabhagruh Road, Near Barde Medical, Jalgaon- 425001  
☎ 0257-2970978, 2225322 ☎ 9405887735



Scanned with OKEN Scanner





# Manavata

Pathology & Microbiology Laboratory

**Dr. Kailash B. Wagh**  
M.D. Microbiology D.C.P  
Reg No. 2001/07/2704

REG NO. : 11-2023-OPD / 14  
NAME : Mr. MAHESH MORE  
REF BY : Dr . Sunil Suryavanshi (Insurance)  
M.D.

AGE : 34 Years  
SEX : Male  
DATE : 27-Nov-2023

LOCATION :

### KIDNEY FUNCTION TEST

| <u>TESTS</u>        | <u>RESULTS</u> | <u>UNIT</u> | <u>REFERENCE RANGE</u> |
|---------------------|----------------|-------------|------------------------|
| BLOOD UREA NITROGEN | : 10           | mg/dl       | 5 - 21                 |
| CREATININE          | : 0.95         | mg/dl       | 0.7 - 1.4              |
| URIC ACID           | : 4.23         | mg/dl       | 3.5 - 7.2              |

### LIPID PROFILE

| <u>TESTS</u>        | <u>RESULTS</u> | <u>UNIT</u> | <u>REFERENCE RANGE</u> |
|---------------------|----------------|-------------|------------------------|
| TOTAL CHOLESTEROL   | : 194          | mg/dl       | 140 - 250              |
| TRIGLYCERIDES       | : 75           | mg/dl       | 60 - 165               |
| HDL- CHOLESTEROL    | : 48           | mg/dl       | 32 - 90                |
| LDL- CHOLESTEROL    | : 131          | mg/dl       | 80 - 150               |
| VLDL-CHOLESTEROL    | : 15           | mg/dl       | 10 - 35                |
| TOTAL CHO/HDL RATIO | : 4.04         |             | 0 - 5.1                |
| LDL/HDL RATIO       | : 2.73         | mg/dl       | 0 - 3.5                |
| NON HDL CHOLESTEROL | : 146          | mg/dl       | 0 - 160                |

THANKS FOR REFERRAL

*KBW*  
Dr. Kailash B. Wagh  
MD (Micro) DCP

**Dr. Kailash B. Wagh**  
M.D. Microbiology D.C.P.  
Reg. No. 2001/07/2704



98 Jilha Peth, Kantai Sabhagruh Road, Near Barde Medical, Jalgaon- 425001  
☎ 0257-2970978, 2225322 ☎ 9405887735





# Manavata

Pathology & Microbiology Laboratory

**Dr. Kailash B. Wagh**  
M.D. Microbiology D.C.P  
Reg No. 2001/07/2704

REG NO. : 11-2023-OPD / 14  
NAME : Mr. MAHESH MORE  
REF BY : Dr . Sunil Suryavanshi (Insurance)  
M.D.

AGE : 34 Years  
SEX : Male  
DATE : 27-Nov-2023

LOCATION :

## THYROID TEST

| <u>TESTS</u> | <u>RESULTS</u> | <u>UNIT</u> | <u>REFERENCE RANGE</u> |
|--------------|----------------|-------------|------------------------|
| T3           | : 99           | ng/ml       | 87 - 178               |
| T4           | : 7.42         | µg/dl       | 6.06 - 12.23           |
| ULTRA TSH    | : 1.45         | µIU/ml      | 0.34 - 5.6             |

NOTE : Test Done On Fully Automated Mindray CL 900i Hormone Assay BY CLIA

*KBW*  
Dr. Kailash B. Wagh  
MD (Micro) DCP

Dr. Kailash B. Wagh  
M.D. Microbiology D.C.P.  
Reg. No. 2001/07/2704

THANKS FOR REFERRAL



98 Jilha Peth, Kantai Sabhagruh Road, Near Barde Medical, Jalgaon- 425001  
☎ 0257-2970978, 2225322 ☎ 9405887735





# Manavata

Pathology & Microbiology Laboratory

Dr. Kailash B. Wagh  
M.D. Microbiology D.C.P  
Reg No. 2001/07/2704

REG NO. : 11-2023-OPD / 14  
NAME : Mr. MAHESH MORE  
REF BY : Dr. Sunil Suryavanshi (Insurance)  
M.D.

AGE : 34 Years  
SEX : Male  
DATE : 27-Nov-2023

LOCATION :

## URINE ANALYSIS REPORT

| TESTS                          | RESULTS       | UNIT | REFERENCE RANGE |
|--------------------------------|---------------|------|-----------------|
| <b>PHYSICAL EXAMINATION</b>    |               |      |                 |
| QUANTITY                       | : 10 ml       |      |                 |
| COLOUR                         | : Pale Yellow |      |                 |
| APPEARANCE                     | : Clear       |      |                 |
| DEPOSITS                       | : Absent      |      |                 |
| SPECIFIC GRAVITY               | : 1.025       |      | 1.002 - 1.030   |
| REACTION (PH)                  | : Acidic      |      |                 |
| <b>CHEMICAL EXAMINATION</b>    |               |      |                 |
| PROTEINS                       | : Absent      |      |                 |
| SUGAR                          | : Absent      |      |                 |
| KETONE                         | : Absent      |      |                 |
| BILE SALTS/BILE PIGMENTS       | : Absent      |      |                 |
| <b>MICROSCOPIC EXAMINATION</b> |               |      |                 |
| RBC                            | : Absent      | /hpf |                 |
| PUS CELLS                      | : 2-3         | /hpf |                 |
| EPITHELIAL CELLS               | : Occasional  | /hpf |                 |
| CASTS                          | : Absent      |      |                 |
| CRYSTALS                       | : Absent      |      |                 |
| AMORPHOUS DEPOSITS             | : Absent      |      |                 |

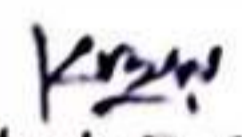
  
Dr. Kailash B. Wagh  
MD (Micro) DCP

THANKS FOR REFERRAL



9 98 Jilha Poth, Kantal Sabhagruh Road, Near Barde Medical, Jalgaon- 425001  
☎ 0257-2970978, 2225322 ☎ 9405887735







 **GPS Map Camera**



**Jalgaon, Maharashtra, India**  
A4/1285, RR School Rd, Omkar Nagar, Sbi Colony, Jalgaon,  
Maharashtra 425001, India  
Lat 21.006294°  
Long 75.566374°  
27/11/23 10:02 AM GMT +05:30





भारत सरकार

Government of India

Mahesh Dilip More

DOB: 13/05/1989

Male

9808 4208 5295



मेरा आधार, मेरी पहचान



Bank of Baroda प्रकिला इले

Bld line  
USG

Client Contact No:  
Agent contact No:

7304020101

Name/नाव- Mahesh Dilip More

Personal information (वैयक्तिक माहिती)

Age/ वय- 34 Age/जन्मतारीख

13/05/1989

Any habit/सवयी No

Identification Mark:- mole on upper lip

Any disease like diabetes, blood pressure, /आजार डायबेटीज, ब्लड प्रेशर, ईतर

Any surgery/ operation/ accident during last 5 years/मागच्या 5 वर्षात एखादे ऑपरेश

Family history/कुटुंबाविषयी माहित

Father/वडील Dilip More

Live/हयात Yes Age/वय 62 Disease/काही आजार

Death/मृत -

Age When died/त्यावेळेस वय - Cause/कारण -

Mother/आई Vimal More

Live/हयात Yes Age/वय 52 Cause/कारण -

Age When died/ त्यावेळेस वय - Cause/कारण -

Brother/भाऊ 1 Age/वय 32

Disease/ health/आजार/निरोग

Sister/बहीण 1 Age/वय 36

Disease/health/आजार/निरोग

covid vaccine type

1 st dose - yes

2nd dose - yes

education - MCM

occupation - Selfied

married - yes

Signature: .....

hand

### HOSPITAL USE ONLY

Height: 165

Weight: 65

Chest: 97

Abdomen: 85

Blood Pressure: 130/80 P-84

ENT |  
EYE | Normal  
Dental |

Diet = Balanced

