

 भारत सरकार
 Government of India

 आभार

 सुरेखा
 Surekha
 जन्म तिथि / DOB : 01/01/1995
 महिला / FEMALE

01/06/2013

7219 2996 5462

मेरा आधार, मेरी पहचान

 भारतीय विशिष्ट पहचान प्राधिकरण
 Unique Identification Authority of India

 आभार

पता: इन्डियाओ घर वल्लि सुर्ज, गांव हरिपुर,
 गांव हरिपुर, मण्डल गांव बास, तहसील बासा,
 हरिपुर, डौसा, राजस्थान, 303313

Address: C/O W/O Dhara Singh Gurjar,
 Village haripura, Village haripura, Mandr
 Wala Bas, Tashi Baswa, Haripura, Dausa,
 Rajasthan, 303313

7219 2996 5462

 1947
  help@uidai.gov.in
 www.uidai.gov.in

सुरेखा गुर्जर
 Dr. M. N. THAREJA
 MBBS
 Thareja Nursing Home
 Alwar-301001, (Raj.)



THAREJA NURSING HOME



DIGITAL X-RAY, OPG, COMPUTERISED ECG & EEG, DIAGNOSTIC
LABORATORY EQUIPED WITH COMPUTERISED AUTO ANALYZER & CBC

1, Ram Kuteer, Company Bagh Road, ALWAR - 301001 (Raj.) Ph: 0144-2700184, 2331842

PROPOSAL NO. PKG10000228

Patient Name MRS.SUREKHA

Ref. By Dr. M. N. THAREJA

Date 13/02/2022

Age 25 Yrs.

Sex F

Details of packages		Patients report	Units	Normal value
	HB	12.7	gm%	M-13.5-18, F-11.5-16.5
	TRBC	4.11	million /cu mm	M-4.0-5.5, F-3.9-5.6
	TWBC	8100	cu mm	4000-11000
DLC	Polymorphs	62	%	42-75
	Lymphocytes	35	%	20-50
	Eosinophil	03	%	1-6
	ESR	02	mm 1 st Hr.	M-0-9, F-0-20
	Platelets	218000	Lack / cu mm	1.5-4
	PCV	34.2	%	37-54
	MCV	83.2	Cubicmicrons	86-98
	MCH	30.9	Picograms	26-34
	MCHC	37.1	%	32-36
Blood Grouping & Rh Factor * B*Rh +VE(POSITIVE)				
	BUN	13.0	mg %	M-7-20
	S. Creatinine	0.81	Mg/100ml	0.9-1.4 mg /100 ml
	HBsAg	-		
	HIV I & II	-	Elisa Method	
	HbA1C	5.0	%	4-6%
	VDRL	-		

Details of packages		Patients report	Units	Normal value	
LFT	GGTP	29	U/L	5-60	
	SGOT	17	Units / ml	Upto 40	
	SGPT	21	Units / ml	Upto 40	
	S. Bilirubin	Total Bilirubin	0.6	mg%	Upto 1.2
		Direct Bilirubin	0.4	mg%	0-0.25
		Indirec Bilirubin	0.2	mg%	
	T. Protein	7.4	Gm%	6.2-8.3	
	S. Albumin	4.2	Gm%	3.2-5.3	
	Globulin	3.2	Gm%		
	Alkaline phosphate	102	IU/L	60 - 170	
S. Calcium	-	Gm%	8.5-10.5		
Uric Acid	2.9	Mg%	2.5-7 mg%		
Blood Sugar Fasting		72.0	Mg%	60-110 mg %	
Blood Sugar PP		110	Mg%	Upto 160	
Lipid Profile	S. Cholesterol	145.0	mg%	120-220	
	S. Triglycerides	104.0	mg/ml	Upto 170	
	HDL Cholesterol	55.0	IU/L		
	LDL cholesterol	69.0	IU/L	450 at 37° C	
	VLDL	20.0	mg %	Upto 35	

Routine Urine Analysis

Physical/ Chemical		Microscopic:	
Appearance	Clear	RBCs	Nil
Specific Gravity	1010	WBCs	2-3/HPF
Ph	ACIDIC	Epith. Cells	2-3/HPF
Albumin	Nil	Casts	Nil
Glucose F	NIL	Crystals	Nil
Ketones	----	Bacteria	Nil
Blood	Nil	Glucose P.P.	NIL

Signature of Technician

Signature of Doctor

This Report is not Valid for Medical Legal Purpose

Right



SUREKHA 25 Y BY DR M.N. THAREJA 25.122 M CHEST, PA 2/13/2022
THAREJA NURSING HOME, COMPANY BAGH ROAD, ALWAR



THAREJA NURSING HOME



DIGITAL X-RAY, OPG, COMPUTERISED ECG & EEG, DIAGNOSTIC
LABORATORY EQUIPED WITH COMPUTERISED AUTO ANALYZER & CBC

1, Ram Kuteer, Company Bagh Road, ALWAR - 301001 (Raj.) Ph: 0144-2700184, 2331842

PROPOSAL NO. PKG0000228

Date 13/02/2022

Patient Name SHUREKHA

Age 26 Yrs.

Ref. By Dr. M. N. THAREJA

Sex F

PART - X-RAYED : X-RAY CHEST PA VIEW
REPORT : X-RAY CHEST P.A. VIEW
:- Chest is bilaterally symmetrical.
:- C.P. Angles are clear.

CONCLUSION: Normal Study

Signature of Technician

Signature of Doctor

Pat Name:

S. S. S. S. S.

Age: 25 M / F

Weight: 74 kg

Height: 170 mmHg

131222

HR 57/min

PR 186 ms

QRS 74 ms

QT 442 ms

QTc 433 ms

Axis: SINOUS RHYTHM

P 65 +

QRS 63 +

T 42 +

P (III) 0.16 mV

S (VI) -0.80 mV

R (V5) 1.51 mV

Sokol. 2.32 mV

UNCONFIRMED REPORT

20 mm

Handwritten signature

18 mm/mV

18 mm/mV

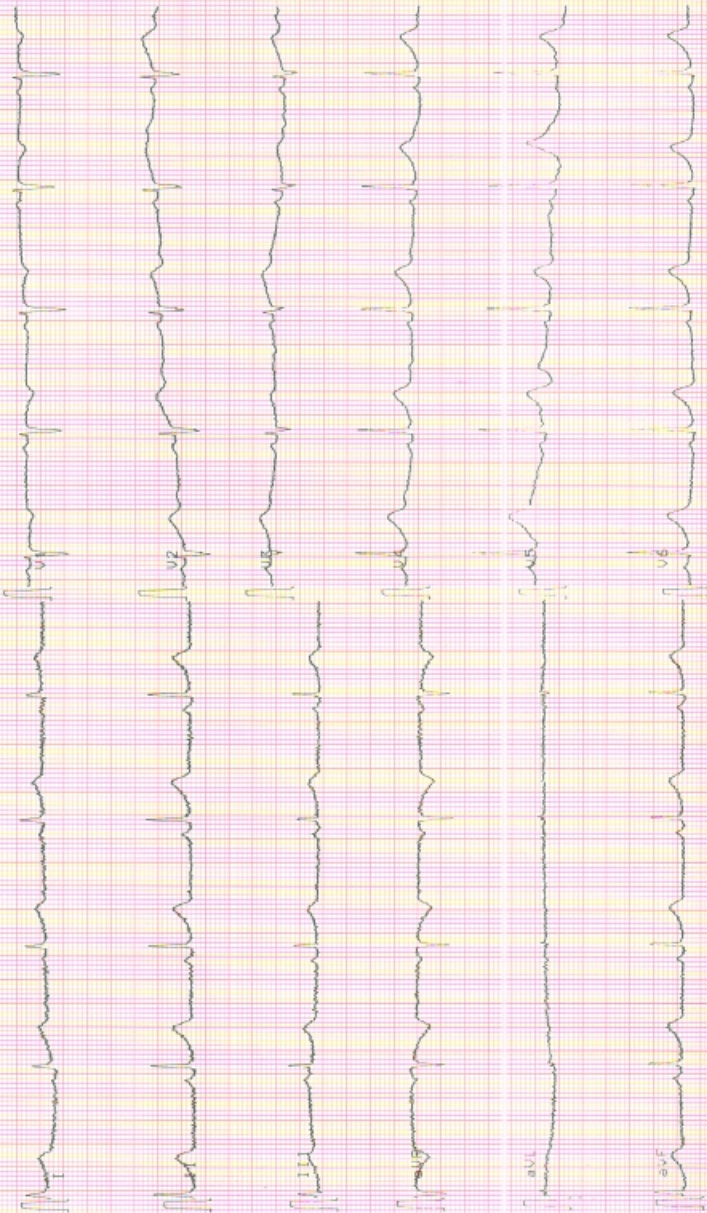

25 mm/s

0.05-35 Hz F50 5u

3-FEB-22 11:05:20

AT-2 C.3.03

SCHALLER

Part No. 2.157017M € 6.00

6.00

Images

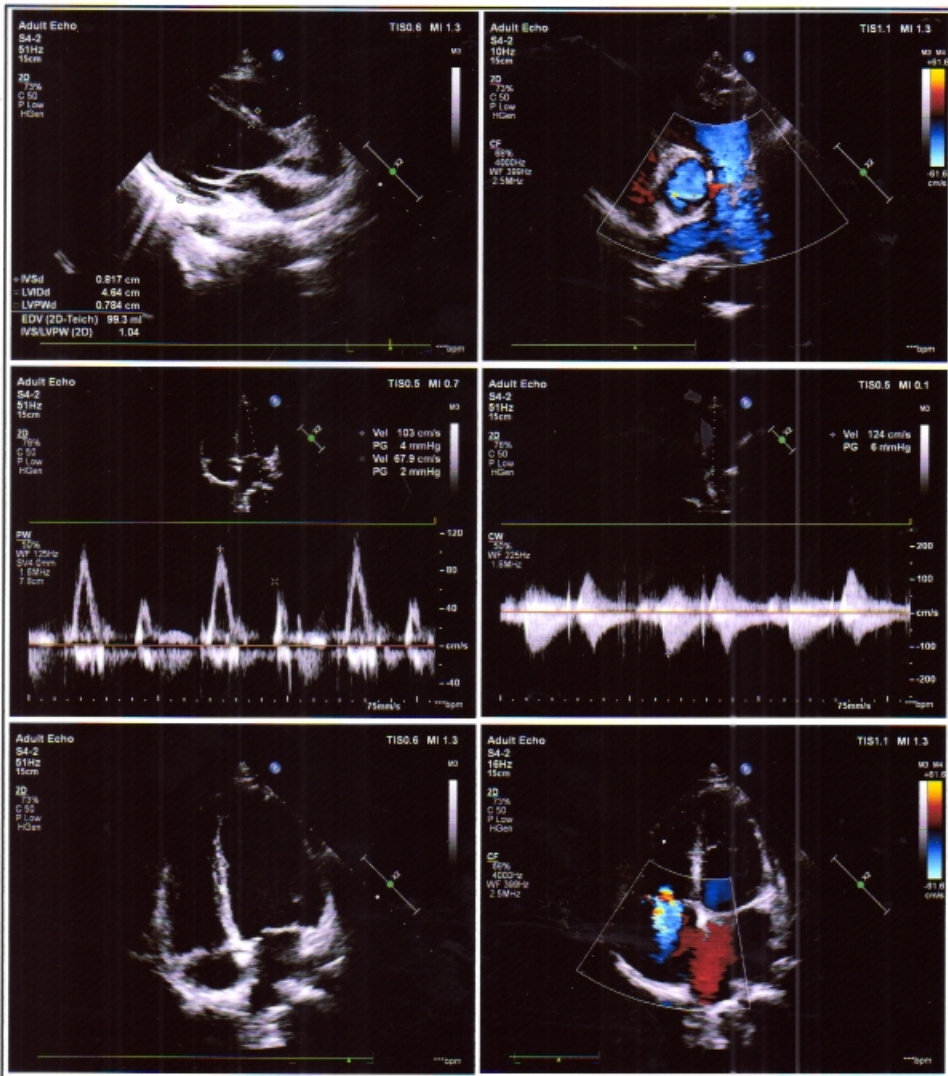



GUPTA ENT AND HEART CENTRE

Dayanand Marg, Nangli Circle, Alwar (Raj.) Ph. 0144-3591336 | M. 7378184427

Echocardiography Report

Name : Mrs. Surekha Refd by: Dr. M. N. Thareja
Age / Sex : 25yrs./Female Date : 13 February 2022

Clinical Diagnosis : For Cardiac Evaluation
2D Echocardiography Findings
Mitral Valve : Thickened, ?Rheumatic
Aortic Valve : Normal
Tricuspid Valve : Normal
Pulmonary Valve : Normal
Left Atrium : 2.9cm: Normal
Left Ventricle : Normal LV size with normal LV systolic function. No RWMA

LVIDd	4.6cm.	IVSd	0.8cm.	EF	60%	Visual
LVIDs	2.5cm.	PWd	0.7cm.	EF	%	F.S.

Right Atrium : Normal
Right Ventricle : Normal
Aorta : 2.2cm: Normal
Pulmonary Artery : Normal
Pulmonary Veins : Normal
Superior Venacava : Normal
Inferior Venacava : Normal
Pericardium : Normal
Intracardiac Masses : No Intracardiac masses seen
IAS/IVS : Intact

Doppler Findings:

Valve	Peak Velocity (cm/s)	Peak Gradient (mmHg)	Mean Gradient (mmHg)	Regurgitation Grade	others/comments
Mitral Valve	E-/A-103/67			Mild MR	
Aortic Valve	124				
Tricuspid Valve				Mild TR, No PAH.	
Pulmonary Valve	77				

Diagnosis : Transthoracic echo done in supine position at resting heart rate of 60bpm, shows **Normal LV size with normal LV systolic function. LVEF~60% (Visual). No RWMA.**
Other cardiac chambers are normal in Size.
Mild MR, Mild TR, No PAH.
Normal MIP.
No pericardial effusion /Vegetation /Clot Intracardiac masses seen.
Normal left sided arch of aorta, No Coarctation.

Dr. Prachi Gupta
MBBS, PGDCC
(Non-invasive cardiologist)



THAREJA NURSING HOME

1, Ram Kuteer Company Bagh Road, ALWAR - 301001 (Raj.)
Mob. 998211801, Ph. 0144-2700184, 2331842, Telefax: 0144-2342339
E-mail: drmnthareja@yahoo.com



Name Surekha Age 25 Yr OPD/UHID 27740 Date 13/2/22

Address Mobile No.

VITALS

B.P. Pulse Temp. Wt. Ht. Allergies

Complaints

Routine eye check up

Findings

VA - $\frac{6}{6}$
VA - $\frac{6}{6}$

$\frac{S/L}{NAD}$

Investigation

Color vision - WNL
- WNL

Treatment

Adv

Both eyes within normal limit

DR. M.N. THAREJA

7233 (RMC)
Male Infertility Specialist

DR. SAVITA THAREJA

7600 (RMC)
Female Infertility Specialist

DR. JAYANT THAREJA

A-0824 (RSDC)
M.D.S.
Oral & Maxillo - Facial Surgery
Ex Resident Trauma Centre,
AIIMS, Delhi

DR. SHIVANI THAREJA

10807 / 31220 (RMC)
Ophthalmologist
Cornea Specialist

DR. PRERNA THAREJA

A-3574
MDS (Endodontics)
Root Canal Specialist
Ex Resident
AIIMS, Jodhpur

DR. H.R. GUPTA

1744 (RMC)
Senior Consultant
M.S. Gen Surgeon

DR. VARUN SAPRA

Reg. No. 70990 (DMC)
MBBS DNB ORTHO, D.ORTHO
Joint Replacement &
Arthroscopy Surgeon

Shivani
Dr. Shivani Thareja
M.S. (OPHTHAL)
Fellow (CORNEA)
L.V. Prasad Eye Institute
CORNEA CONSULTANT

Pain Scale









THAREJA SONOGRAPHY CENTRE

1, Ram Kuteer, Company Bagh Road, ALWAR - ☎ (0144) 2700184



This report is not valid for MLC Purpose

Ref. No.

Date.....
13/02/2022

Name of Patient : MRS SUREKHA

Age 25 yrs

Sex F

Ref.By: DR M. N. THAREJA

Sonography Report – abdomen

LIVER: Size: RL: 11.6 Cm. L. L.: 5.0 Cm.
 Margins: Regular I. H. B. R.: ND
 Parenchyma: Echo

C. B. D. Size: 3.4 mm. LUMEN: Clear
P.V. Size: mm LUMEN: Clear

GALL BLADDER Size 3.9X1.6 cm LUMEN: Clear
 Wall thickness: N
PANCREAS: N
SPLEEN: 9.8 cm
KIDNEYS: Size:- Right: 9.3 X 3.9 cm Left: 9.4 X 4.2 cm

Pelviclycal System : | N
Cortico – Medu. Diff : |

RETROPERITONEUM :]
 LYMPH – NODES :] Not seen
 PLEURAL EFFUSION :]
 ASCITES :]

URINARY BLADDER:
 Prevoiding Volume : 122 C. C.
 Wall Thickness — N Lumen: Clear

UTERUS
 Size:- 6.7 X 3.4 X 1.2 cm Shape: BULKY Position:- AV
 Endometrium,: Irregular
 Endometrial Cavity: IUCD-Placed
 Myometrium : Congested

Cervix: size 2.6 cm Canal – N
OVARIESE : size Right :- N Left: - N
 Other :- NIL

Conclusion :- Upper Abd :- Normal study
-Lower Abd :- IUCD Centrally Placed
- Myohyperplasia uterus

Thanks,

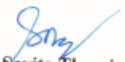
Dr. Savita Thareja
 Reg. No. 7600
 RMC

Enclosed: Photo - 2

PLEASE NOTE: INTESTINAL PATHOLOGY CAN NOT BE RULE OUT.

This is only an opinion, not an diagnosis, which should be clinically co-related. No procedure/surgery should be undertaken simply on the basis of this opinion because Ultrasound accuracy is only 96%.

* Subject to Alwar jurisdiction. * Not valid for medico-legal purpose.



THAREJA NURSING HOME



DIGITAL X-RAY, OPG, COMPUTERISED ECG & EEG, DIAGNOSTIC
LABORATORY EQUIPED WITH COMPUTERISED AUTO ANALYZER & CBC

1, Ram Kuteer, Company Bagh Road, ALWAR - 301001 (Raj.) Ph: 0144-2700184, 2331842

Name : **SUREKHA** age **25** Sex : **FEMALE**

Ref. By : **DR M.N.THAREJA** Lab No. : **PKG228** Date : **February 13, 2022**

HORMONES & MARKERS

<u>Test</u>	<u>Value</u>	<u>Units</u>	<u>Biological Ref. Values</u>
T3 (Total Triiodothyronine)	1.10	ng/dL	0.60-1.81 ng/dL Adults
T4 (TotalThyroxine)	5.30	µg/dL	3.2-12.60 µg/dL : Adults
TSH (Thyroid Stimulating Hormone)	1.29	µIU/mL	Adults : 0.35-5.50 µIU/mL

Interpretation of TSH :-

Children

0 Days : 1.0~39.0 uIU/mL
5 days : 1.7~9.1 uIU/mL
1 year : 0.4~8.6 uIU/mL
2 years : 0.4~7.6 uIU/mL
3 years : 0.3~6.7 uIU/mL
4-19 years : 0.4~6.2 uIU/mL

Interpretation of TSH :-

Children

3.20 - 34.6 µIU/mL 1-2 Days
0.70 - 15.4 µIU/mL 3-4 Days
0.70 - 9.10 µIU/mL 15 Days - 5 Months
0.70 - 6.40 µIU/mL 5 Months - 20 Years

Adults

20-54 years : 0.35-5.50 uIU/mL
55-87 years : 0.5-8.9 uIU/mL

Pregnancy

1st Trimester : 0.30 - 4.50 µIU/mL
2nd Trimester : 0.50 - 4.60 µIU/mL
3rd Trimester : 0.80 - 5.20 µIU/mL

Pregnancy

0.30 - 4.50 µIU/mL 1st Trimester
0.50 - 4.60 µIU/mL 2nd Trimester
0.80 - 5.20 µIU/mL 3rd Trimester

Method : **Fluorescence Immunoassay Technology**

Sample Type : **Fresh Blood Serum**

Remarks :

Primary malfunction of the Thyroid gland may result in excessive (hyper) or Low (hypo) release of T3 or T4. In addition, as TSH directly affect thyroid function, malfunction of the pituitary or the hypothalamus influences the thyroid gland activity.

Disease in any portion of the thyroid-pituitary-hypothalamus system may influence the level of T3 and T4 in the blood, in Primary Hypothyroidism,

TSH levels are significantly elevated, while in secondary and tertiary hypothyroidism, TSH levels may be low. In addition, in Euthyroid sick syndrome, multiple alterations in serum thyroid function test findings have been recognized.

V. V. V.
Signature of Technician

M. N. Thareja
Signature of Doctor