

NADKARNI PATHOLOGY LABORATORY

PATIENT ID : 3465/2024 HEIGHT : 166 Cm WEIGHT : 56.00 Kg

PATIENT NAME : Mr Atul R Mahajan 34/M

February 08, 2024 10:26 am
Report time : 10:44 am

Linked Median Report

PROTOCOL : BRUCE
STAGE : Recovery

SF Levels (mm)/ SF Slope (mV/s) measured at 80 ms Post J

PHASE TIME : 09:01 SPEED : 0.0 kmph
STAGE DURATION : 06:00 GRADE : 0.0
HR : 99 bpm BP : 110/76 mmHg
QRS Lead : V5 METs : 1.00

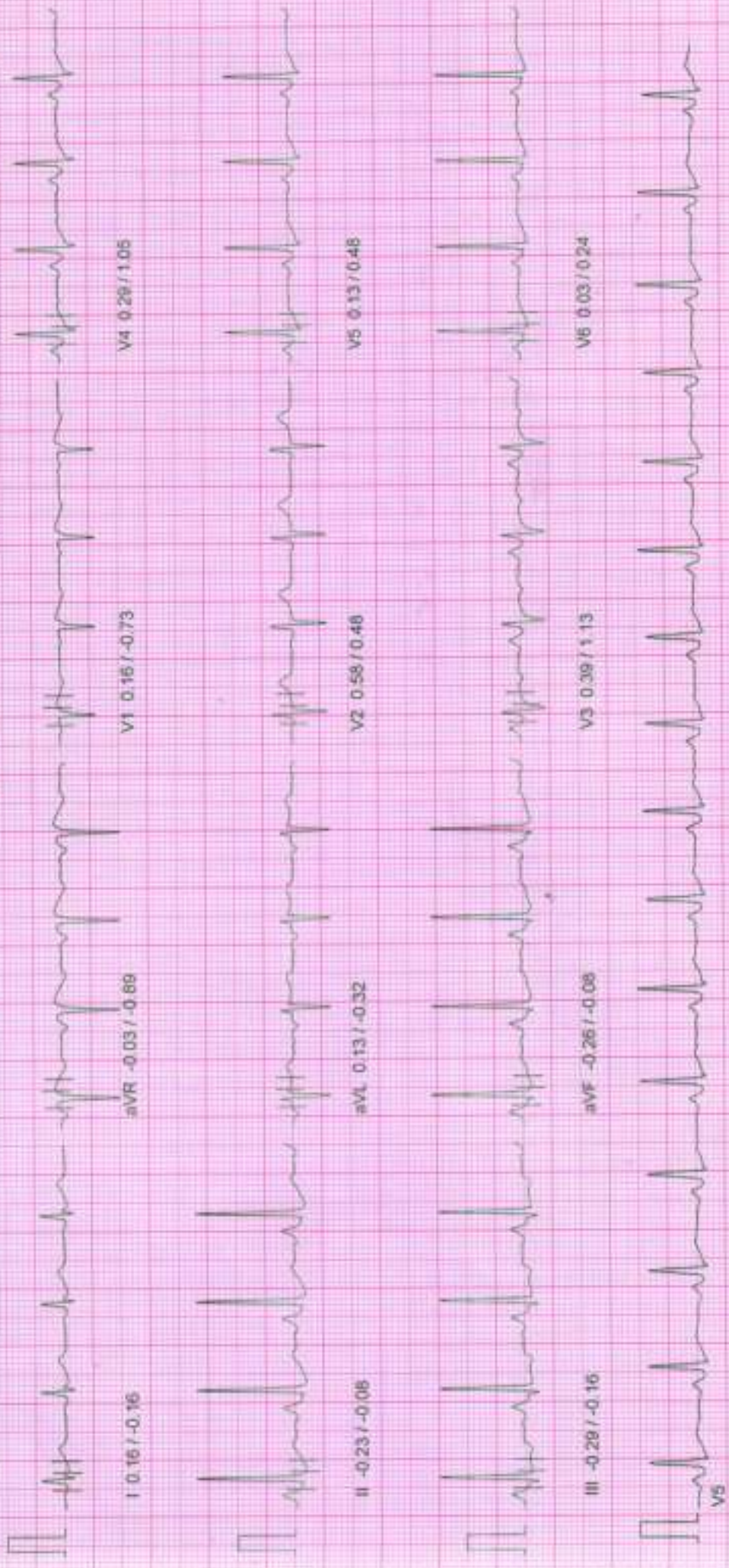

NADKARNI PATHOLOGY LABORATORY

PATIENT ID : 3465/2024 HEIGHT : 166 Cm WEIGHT : 56.00 Kg

February 09, 2024 10:26 am
Report time : 10:41 am

Linked Median Report

PATIENT NAME : Mr Atul R Mahajan 34/M

PROTOCOL : BRUCE

STAGE : Recovery

ST Levels (mm) / ST Slope (mV/s) measured at 60 ms Post J

PHASE TIME : 09:01 SPEED: 0.0 kmph
STAGE DURATION : 03:00 GRADE : 0-0
HR : 56 bpm BP : 110 / 70 mmHg
QRS Lead : V5 METs : 1.00

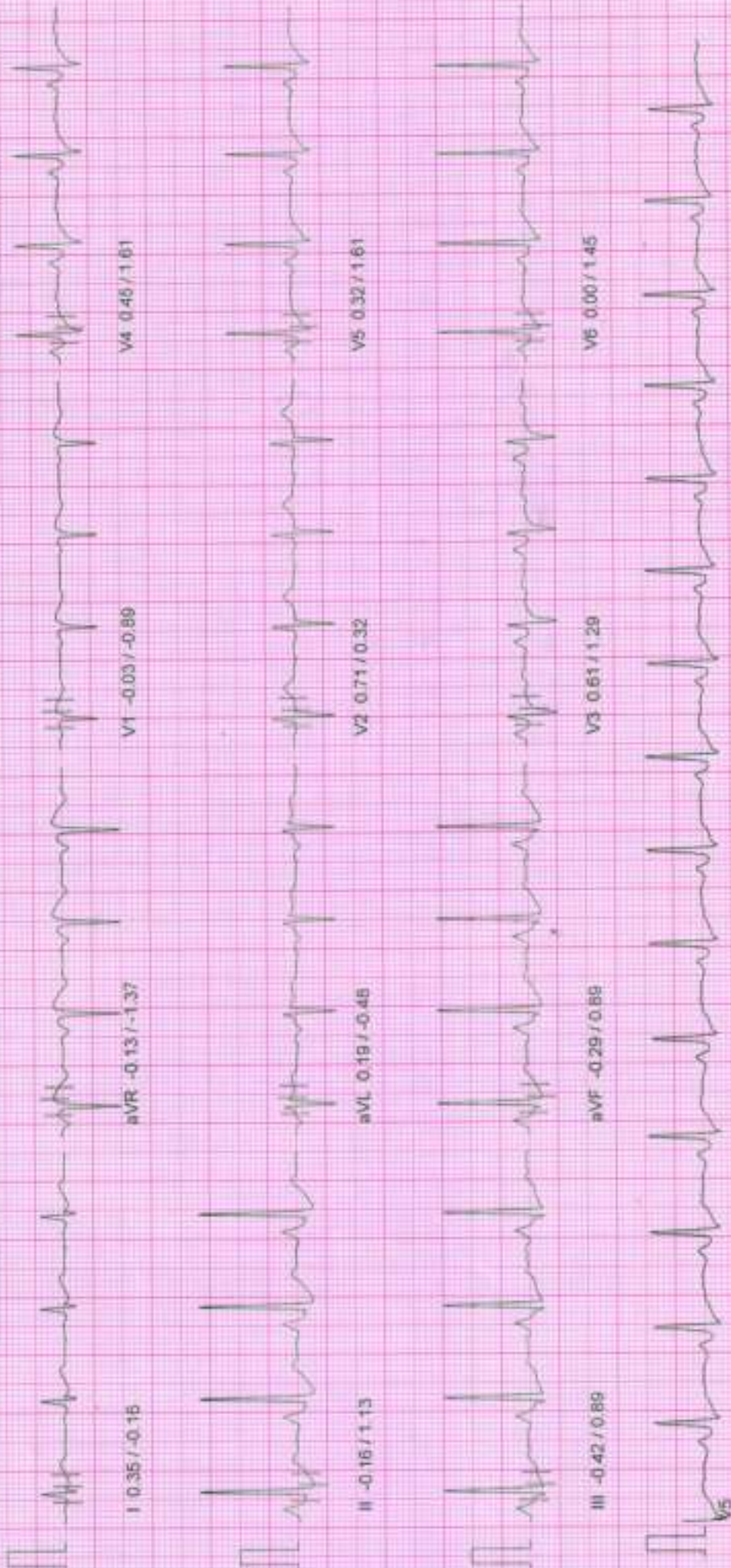

NADKARNI PATHOLOGY LABORATORY

February 09, 2024 10:28 am
Report time 10:39 am

Linked Median Report

PATIENT ID : 3465/2024 HEIGHT : 166 Cm WEIGHT : 56.00 Kg

PATIENT NAME : Mr Atul R Mahajan 34/M

PROTOCOL : BRUCE
STAGE : Recovery

ST Slope (mV/s) measured at 80 ms Post J

PHASE TIME : 09:01 SPEED : 0.0 kmph
STAGE DURATION : 01:00 GRADE : 0.0
HR : 131 bpm BP : 120 / 72 mmHg
QRS Lead : V5 METs : 1.00

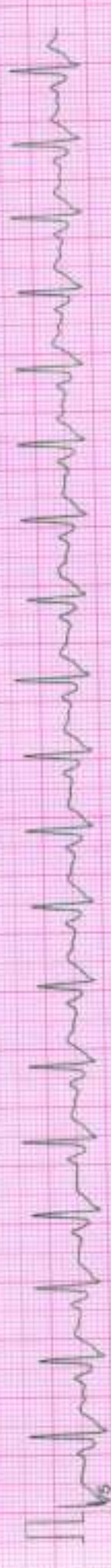
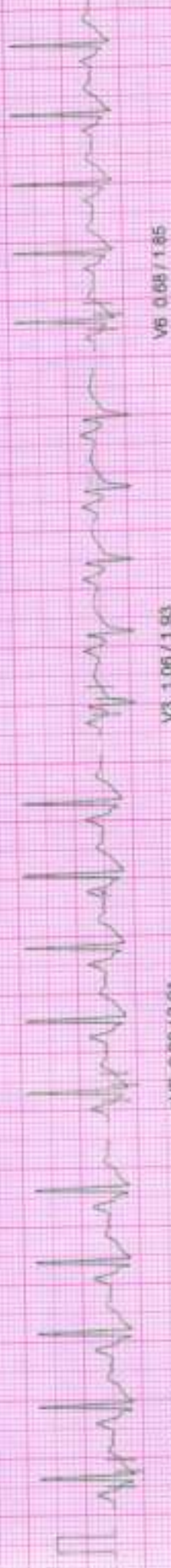

NADKARNI PATHOLOGY LABORATORY

PATIENT ID : 3455/2024 HEIGHT : 166 Cm WEIGHT : 56.00 Kg

PATIENT NAME : Mr Atul R Mahajan 34/M

February 09, 2024 10:26 am
Report time 10:38 am

Linked Median Report

PROTOCOL : BRUCE
STAGE : Peak Exercise
ST Slope (mm)/ ST Slope (mV/s), measured at 60 ms-Post J

PHASE TIME : 09:01 SPEED : 6.8 kmph
STAGE DURATION : 00:01 GRADE : 15.0
HR : 104 bpm BP : 140 / 76 mmHg
QRS Lead : V5 METs : 10/60

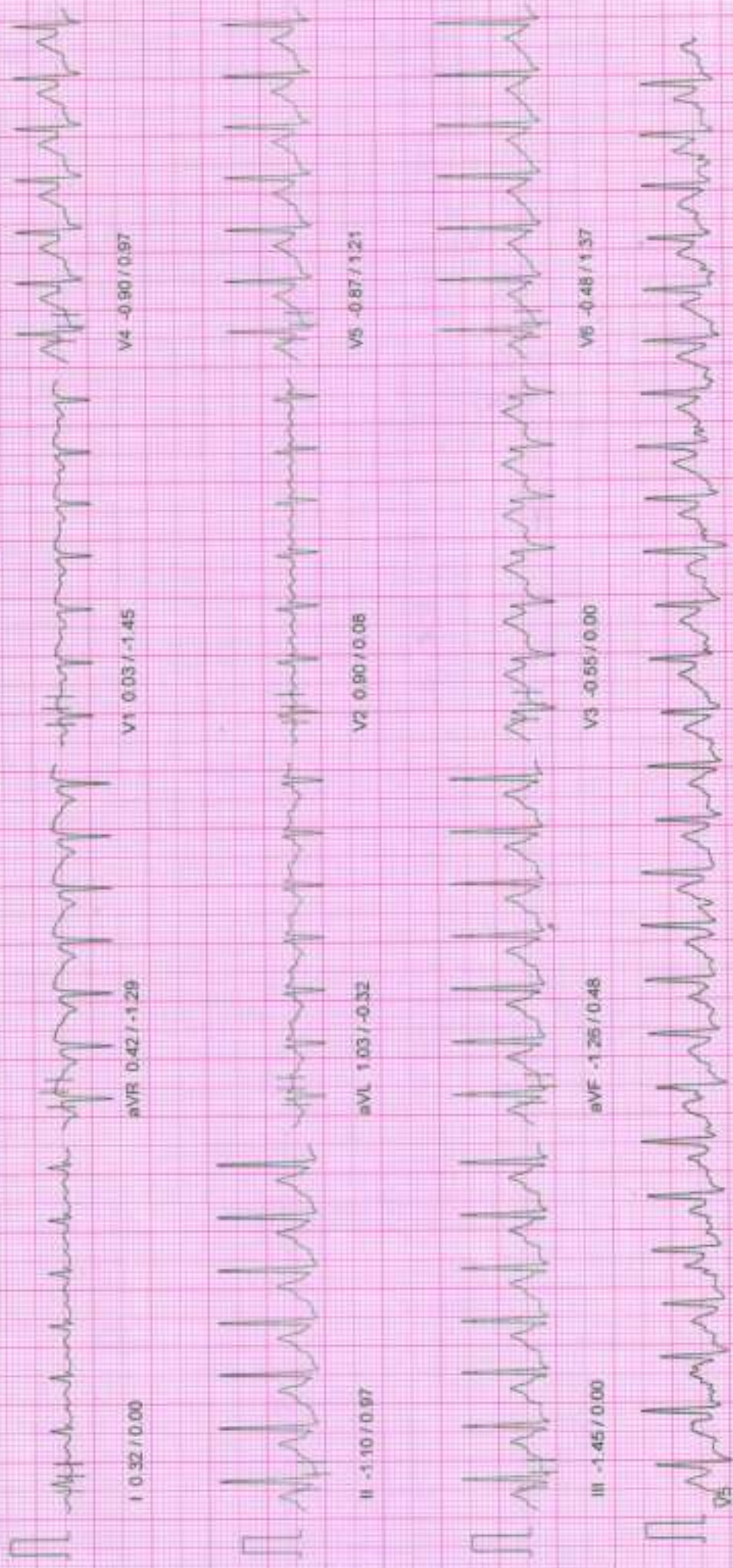

NADKARNI PATHOLOGY LABORATORY

PATIENT ID : 3465/2024 HEIGHT : 166 Cm WEIGHT : 56.00 Kg

February 09, 2024 10:26 am

Linked Median Report

Report time : 10:38 am

PROTOCOL : BRUCE

STAGE : Exercise Stage 3

ST Levels (mm) / ST Slope (mV/s) measured at 60 ms Post J

PHASE TIME : 09:00 SPEED : 5.5 kmph
 STAGE DURATION : 03:00 GRADE : 14.0
 HR : 164 bpm BP : 140/76 mmHg
 QRS Lead : V5 METN : 10:50



V4 -0.90 / 0.97



V5 -0.87 / 1.21



V6 -0.48 / 1.37



aVL 1.03 / -0.32

aVF -1.26 / 0.68

NADKARNI PATHOLOGY LABORATORY

PATIENT ID : 3465/2024 HEIGHT : 166 Cm WEIGHT : 56.00 Kg

PATIENT NAME : Mr Atul R Mahajan 34/M

February 09, 2024 10:28 am

Report time 10:35 am

Linked Median Report

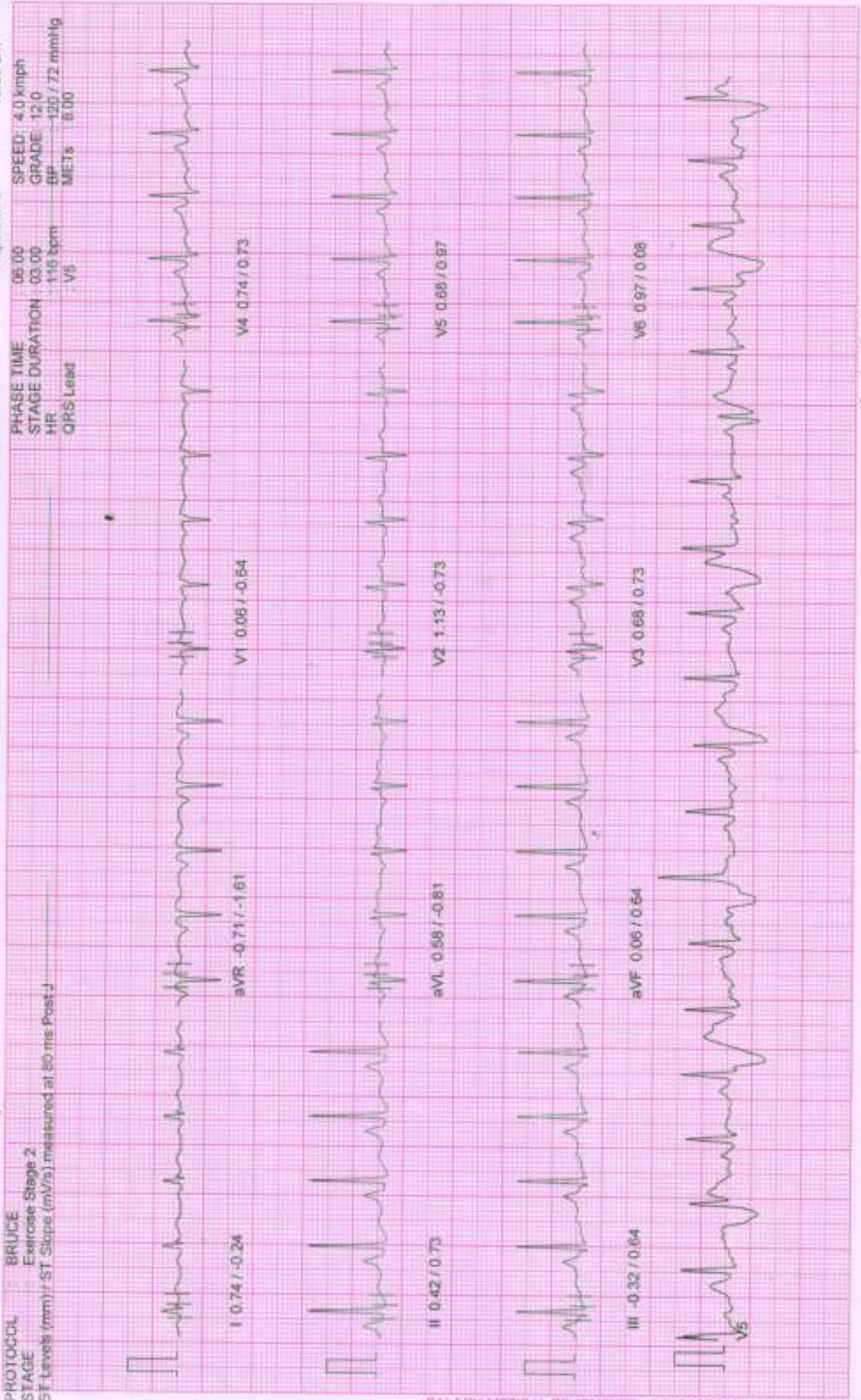

NADKARNI PATHOLOGY LABORATORY

February 09, 2024 10:28 am
 Report time 10:32 am

PATIENT ID : 3465/2024 HEIGHT : 166 Cm WEIGHT : 56.00 Kg
 PATIENT NAME : Mr Atul R Mahajan 34/M

Linked Median Report

PROTOCOL BRUCE
 STAGE Exercise Stage 1
 ST Levels (mm) / ST Slope (mV/s) measured at 60 ms Post J

PHASE TIME 03:00 SPEED: 2.7 kmph
 STAGE DURATION 03:00 GRADE 10.0
 HR 95 bpm BP 110 / 70 mmHg
 QRS Lead V5 METs 5.70



V1 0.00 / -1.05

V4 1.58 / 0.89



V2 1.45 / 0.48

V5 1.71 / 0.56



V3 1.06 / 1.05

V6 1.03 / 0.73



aVF 0.84 / 0.08

NADKARNI PATHOLOGY LABORATORY

PATIENT ID : 3465/2024 HEIGHT : 166 Cm WEIGHT : 56.00 Kg
 PATIENT NAME : Mr Atul R Mahajan 34/M

February 09, 2024 10:28 am
 Report time 10:29 am

Linked Median Report

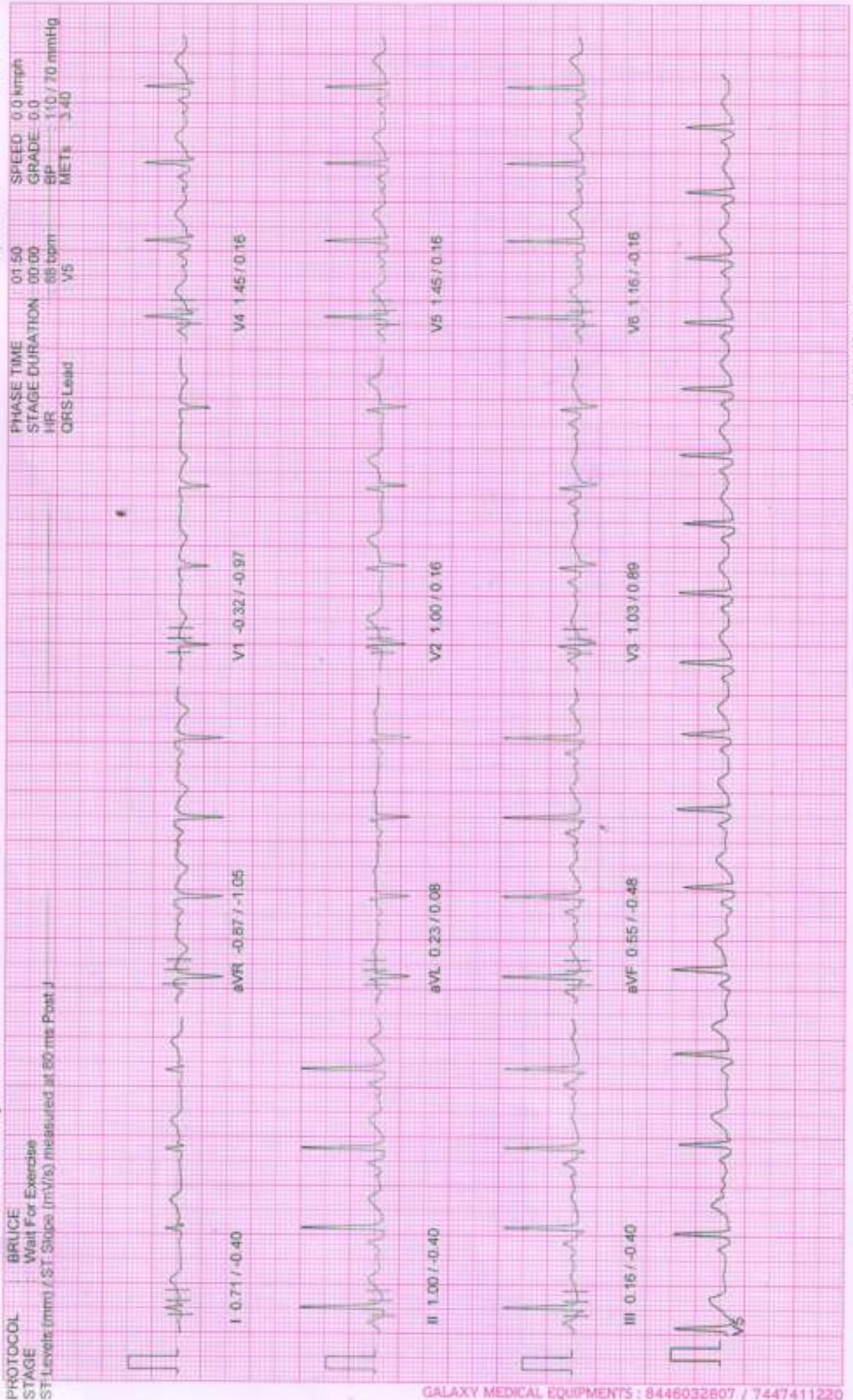

NADKARNI PATHOLOGY LABORATORY

PATIENT ID : 3465/2024 HEIGHT : 166 Cm WEIGHT : 56.00 Kg

Linked Median Report

February 09, 2024 10:28 am

PATIENT NAME : Mr Atul R. Mahajan 34/M

PROTOCOL : BRUCE

STAGE : HyperVentilation

ST Levels (mm) / ST Slope (mV/s) measured at 60 ms Post J

PHASE TIME : 01:17 SPEED: 0.0 kmph
 STAGE DURATION : 00:00 GRADE 0.0
 HR : 85 bpm BP : 110/70 mmHg
 CRFS Lead V5 METs : 1.00

Report time 10:29 am

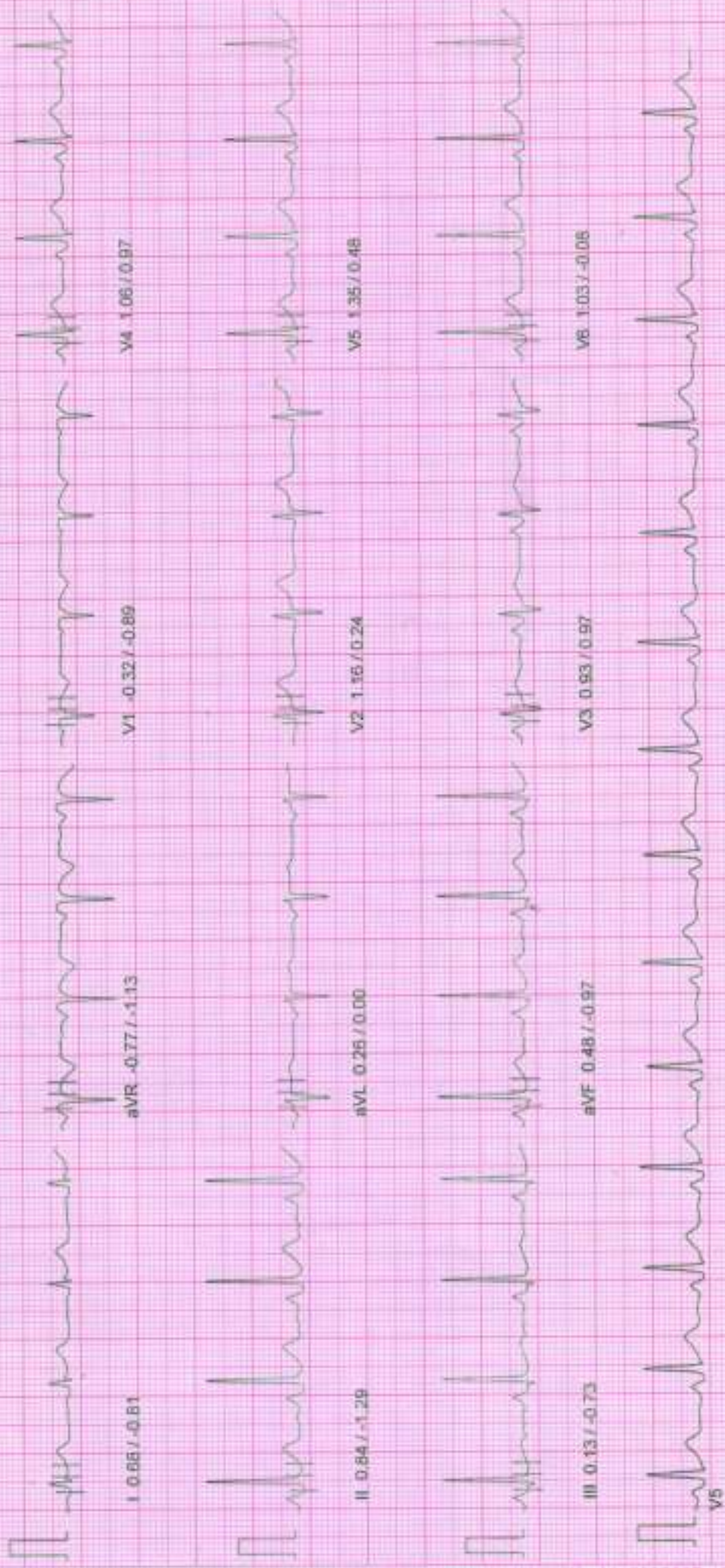

NADKARNI PATHOLOGY LABORATORY

PATIENT ID : 3465/2024 HEIGHT : 166 Cm WEIGHT : 56.00 Kg

February 09, 2024 10:28 am
Report time 10:23 am

Linked Median Report

PATIENT NAME : Mr Atul R. Mahajan 34/M

PROTOCOL : BRUCE

STAGE : Standing

ST Levels (mm) / ST Slope (mV/s) measured at 80 ms Post J

PHASE TIME : 00:58
STAGE DURATION : 00:00
HR : 81 bpm
QRS Lead : V5
SPEED : 0.0 kmph
GRADE : 0.0
BP : 110/70 mmHg
MEFs : 1.00

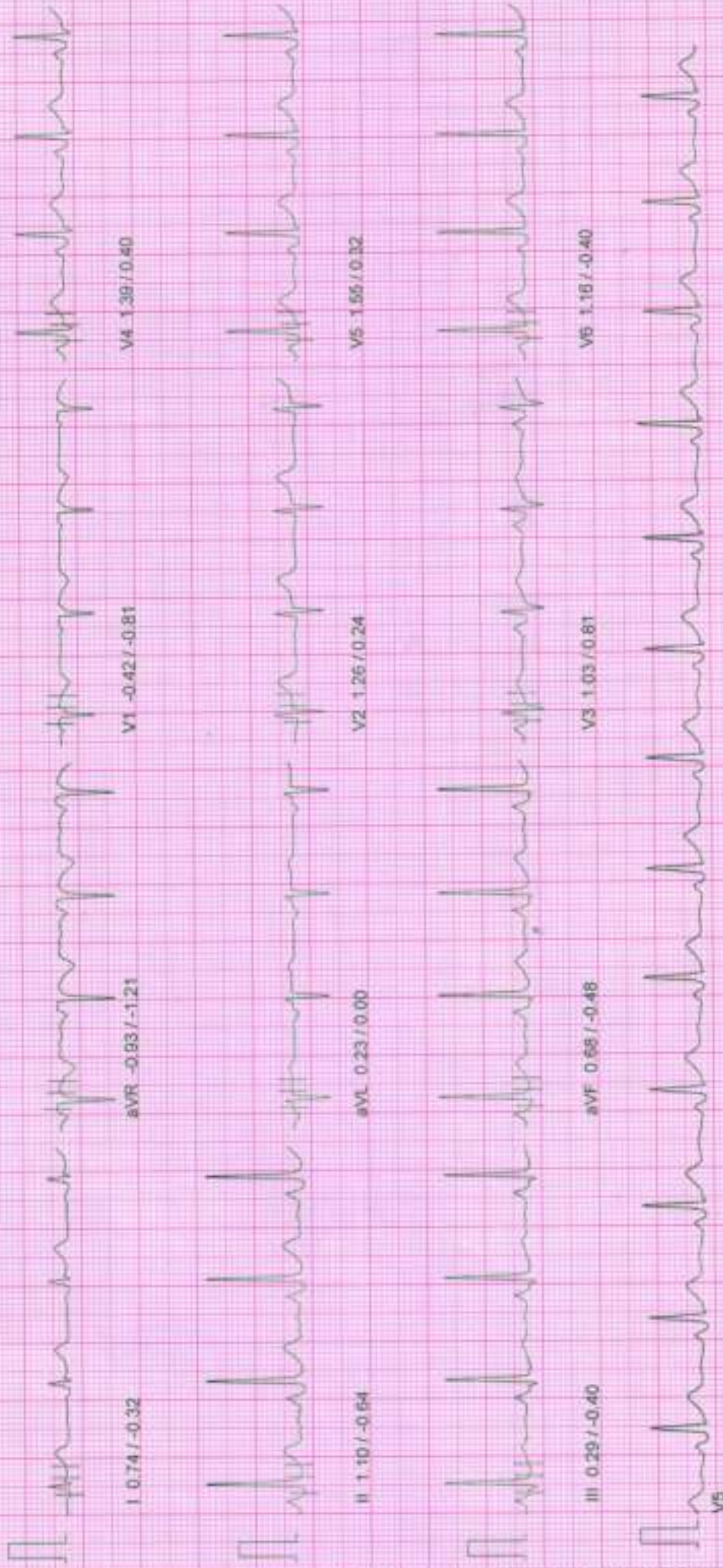

I 0.74 / -0.32

aVR -0.93 / -1.21

V1 -0.42 / -0.81

V4 -1.39 / 0.40

II 1.10 / -0.64

aVL 0.23 / 0.00

V2 1.26 / 0.24

V5 1.55 / 0.32

III 0.29 / -0.40

aVF 0.68 / -0.48

V3 1.03 / 0.81

V6 1.16 / -0.40

NADKARNI PATHOLOGY LABORATORY

Linked Median Report

February 09, 2024 10:28 am
Report time 10:28 am

PATIENT ID : 3465/2024 HEIGHT : 166 Cm WEIGHT : 56.00 Kg

PATIENT NAME : Mr Atul R. Mahajan 34/M

PROTOCOL : BRUCE
STAGE : Supine

ST-Slope (mm) / ST-Slope (mV/s) measured at 60 ms Post J

PHASE TIME : 00:36 SPEED : 0.0 kmph
STAGE DURATION : 00:00 GRADE : 0.0
HR : 65 bpm BP : 110 / 70 mmHg
QRS Lead : V5 METs : 1.00

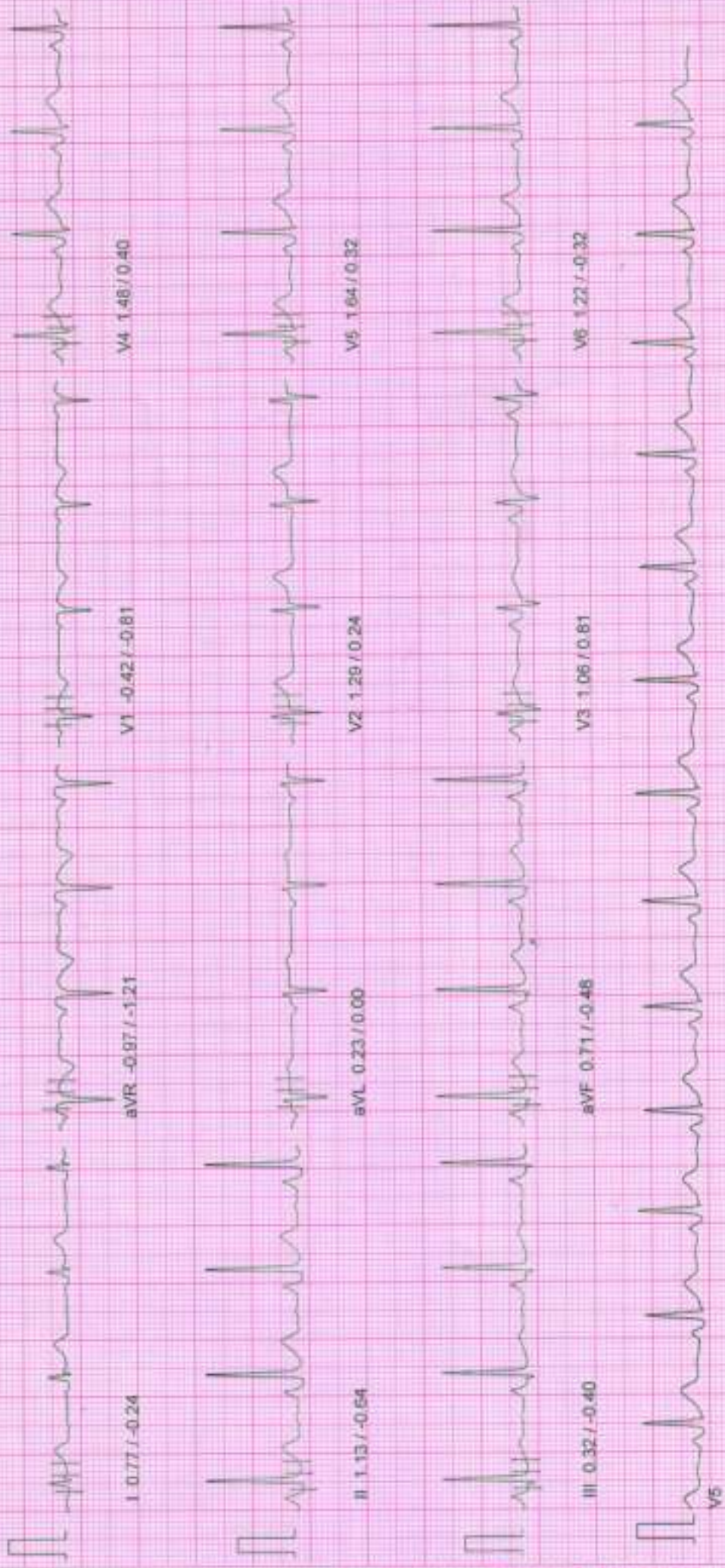

APL

NADKARNI PATHOLOGY LABORATORY

February 09, 2024 10:28 am
 Report time 10:28 am

Linked Median Report

PATIENT ID : 3465/2024 HEIGHT : 166 Cm WEIGHT : 56.00 Kg

PATIENT NAME : Mr Atul R Mahajan 34/M

PROTOCOL BRUCE

STAGE Pre-Test

ST Levels (mm) / ST-Slope (mV/s) measured at 60 ms Post J

PHASE TIME 00:16 SPEED 0.0 kmph
 STAGE DURATION 00:00 GRADE 0.0
 HR 76 bpm BP 110 / 70 mmHg
 QRS Lead V5 METS 1.00

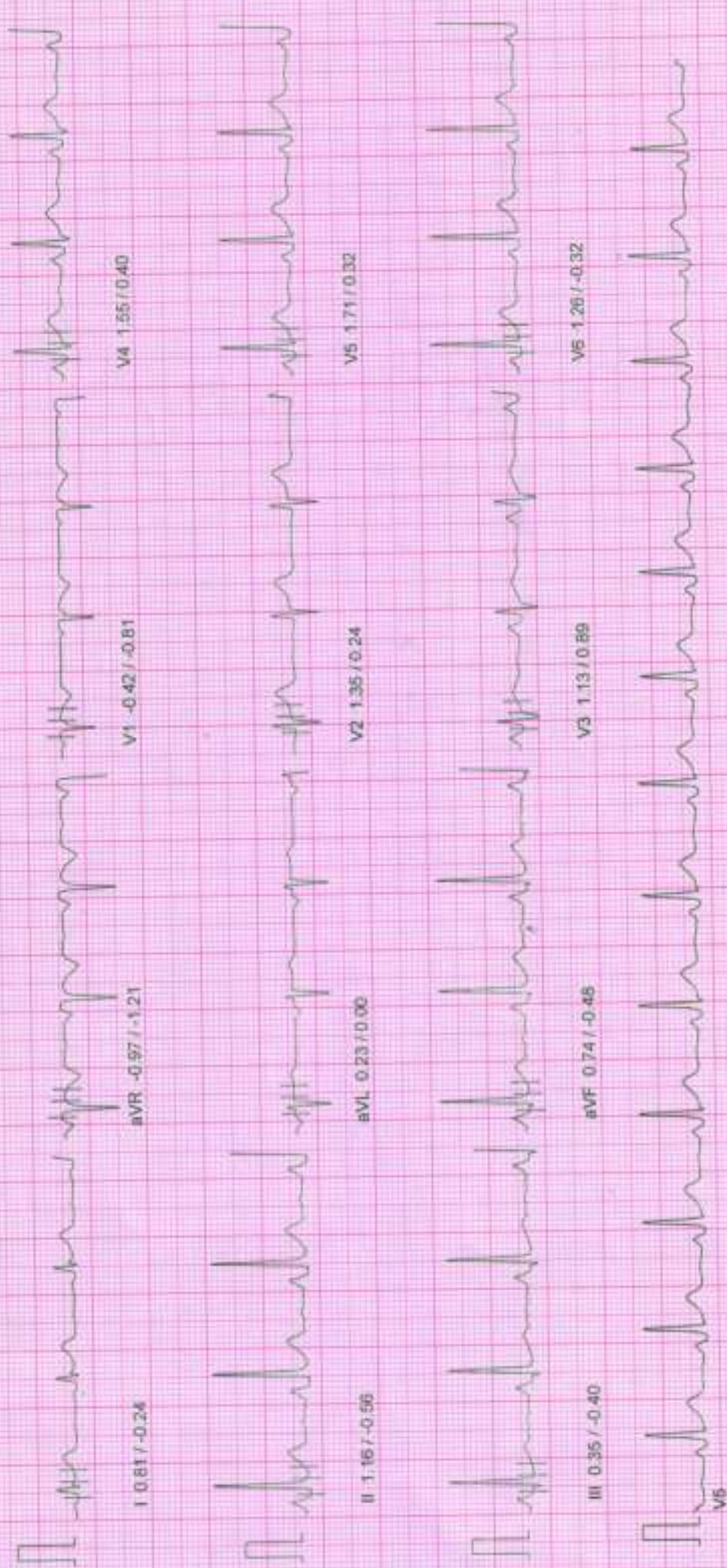

Handwritten signature

NADKARNI PATHOLOGY LABORATORY

February 09, 2024
10:28 am
Report time : 10:25 am

PATIENT ID : 3465/2024 HEIGHT : 166 Cm WEIGHT : 56.00 Kg
PATIENT NAME : Mr Atul R Mahajan 34/M

ST Tables

PROTOCOL : BRUCE

ST LEVELS	Phase	I	II	III	aVR	aVL	aVF	V1	V2	V3	V4	V5	V6
	Pre-Test	0.8	1.2	0.4	-1.0	0.2	0.7	-0.4	1.4	1.1	1.5	1.7	1.2
	Supine	0.8	1.1	0.3	-1.0	0.2	0.7	-0.4	1.3	1.1	1.5	1.6	1.2
	Standing	0.8	1.1	0.3	-0.9	0.2	0.7	-0.4	1.3	1.0	1.4	1.6	1.2
	HyperVentilation	0.7	1.1	0.3	-0.9	0.2	0.6	-0.4	1.3	1.0	1.4	1.5	1.1
	Wait For Exercise	0.7	1.0	0.2	-0.8	0.2	0.6	-0.3	1.0	1.0	1.5	1.4	1.2
	Exercise Stage 1	0.5	0.9	0.5	-0.7	-0.0	0.7	0.0	1.4	1.1	1.5	1.5	0.9
	Exercise Stage 2	0.7	0.4	-0.2	-0.7	0.5	0.1	-0.0	1.1	0.6	0.7	0.7	1.0
	Exercise Stage 3	0.2	-1.3	-1.6	0.5	0.9	-1.4	0.3	0.8	-0.8	-0.9	-1.0	-0.8
	Peak Exercise	0.2	-1.3	-1.6	0.5	0.9	-1.4	0.3	0.8	-0.8	-0.9	-1.0	-0.8
	Recovery 1	0.8	0.5	-0.1	-0.6	0.5	0.2	-0.1	1.3	1.0	0.9	0.9	0.7
	Recovery 3	0.4	-0.2	-0.4	-0.1	0.2	-0.3	-0.0	0.7	0.6	0.5	0.3	0.0
	Recovery 6	0.2	-0.2	-0.3	-0.0	0.1	-0.3	0.2	0.5	0.4	0.3	0.1	0.0

ST SLOPES	Phase	I	II	III	aVR	aVL	aVF	V1	V2	V3	V4	V5	V6
	Pre-Test	-0.2	-0.6	-0.4	-1.2	0.0	-0.5	-0.6	0.2	0.9	0.4	0.3	-0.3
	Supine	-0.2	-0.6	-0.4	-1.2	0.0	-0.5	-0.6	0.2	0.8	0.4	0.3	-0.3
	Standing	-0.3	-0.6	-0.4	-1.2	0.0	-0.5	-0.6	0.2	0.9	0.4	0.3	-0.4
	HyperVentilation	-0.3	-0.6	-0.4	-1.2	0.0	-0.5	-0.6	0.2	0.8	0.4	0.3	-0.4
	Wait For Exercise	-0.4	-0.8	-0.5	-1.0	0.1	-0.7	-1.0	0.2	0.9	0.0	0.2	-0.3
	Exercise Stage 1	-0.5	-0.3	0.2	-1.5	-0.2	0.0	-1.1	0.2	1.1	0.7	0.2	0.5
	Exercise Stage 2	-0.2	0.5	0.5	-1.5	-0.9	0.6	-0.5	-0.3	0.4	0.9	1.0	0.3
	Exercise Stage 3	0.5	1.4	0.5	-1.4	0.2	1.0	-1.0	0.6	0.2	1.0	1.0	1.4
	Peak Exercise	0.5	1.4	0.5	-1.4	0.2	1.0	-1.0	0.6	0.2	1.0	1.0	1.4
	Recovery 1	-0.4	2.4	1.1	-2.3	-1.4	1.9	-1.4	0.3	1.9	2.2	2.1	1.9
	Recovery 3	-0.2	1.2	1.0	-1.4	-0.5	1.0	-0.9	0.2	1.3	1.6	1.6	1.5
	Recovery 6	-0.2	-0.1	-0.2	-0.9	-0.3	-0.1	-0.7	0.5	1.1	1.0	0.5	0.2

NADKARNI PATHOLOGY LABORATORY

Indraprasth Chamber, Ground Floor, Karve Road, Pune 411038

PATIENT ID : 3465/2024

PATIENT NAME : Mr Atul R Mahajan 34/M

Summary Report

Report time

February 08, 2024

10:28 am

10:28 am

PROTOCOL : BRUCE

PATIENT HEIGHT : 166 Cm

PATIENT WEIGHT : 56.00 Kg

PATIENT ADD. : pune

Ref. By : MEDIWHEEL
(MEDWHEEL)

Stage	StageSpeed (Kmph) / Time Grade (%)	HR bpm	BP mmHg	R.P.P. X 1000	METS	ST Level I	Stage Comments
Pre-Test	00:18 0.00 / 0.00	78	110 / 70	8	1.00	0.81	
Supine	00:17 0.00 / 0.00	83	110 / 70	9	1.00	0.77	
Standing	00:22 0.00 / 0.00	81	110 / 70	8	1.00	0.77	
HyperVentilation	00:18 0.00 / 0.00	83	110 / 70	9	1.00	0.74	
Wait For Exercise	00:33 0.00 / 0.00	88	110 / 70	9	1.00	0.68	
Exercise Stage 1	03:00 2.70 / 10.00	96	110 / 70	10	5.70	0.48	
Exercise Stage 2	03:00 4.00 / 12.00	116	120 / 72	13	8.00	0.74	
Exercise Stage 3	03:00 5.50 / 14.00	164	140 / 76	22	10.60	0.23	
Peak Exercise	00:01 6.80 / 16.00	164	140 / 76	22	10.60	0.23	
Recovery 1	01:00 0.00 / 0.00	131	130 / 74	17	1.00	0.84	
Recovery 3	03:00 0.00 / 0.00	95	110 / 70	10	1.00	0.35	
Recovery 6	06:00 0.00 / 0.00	99	110 / 70	10	1.00	0.16	

TOTAL EXER TIME : 9 : 1 min

MAX HR : 168 bpm (90.32 % of 186 bpm)

MAX BP : 140 / 76 mmHg

MAX WORKLOAD : 10.60

DISTANCE COVERED : 0.61 Km

DOUBLE PRODUCT : 23520.00

Dr. Vivekanand M. Nadkarni
M.B.B.S. D.T.M. & H. (Lon.), FCGP, MIOSH
MMC Reg. No. 42322
Physician



Health Care Clinic
Varun Complex, Nimbalkar Chowk,
Kothrud, Pune-411-038.

Dr. VIVEKANAND M. NADKARNI
MBBS., D.T.M. & H.

NADKARNI PATHOLOGY LABORATORY

Indraprasth Chamber, Ground Floor, Karve Road, Pune 411035

PATIENT ID : 3465/2024

PATIENT NAME : Mr Atul R Mahajan 34/M

Summary Report

Report time
February 09, 2024
10:28 am
10:26 am

PROTOCOL : BRUCE

PATIENT HEIGHT : 166 Cm

PATIENT WEIGHT : 56.00 Kg

PATIENT ADD. : pune

Ref. By : MEDIWHEEL
(MEDWHEEL)

OBJECT OF TEST

: Routine check up

RISK FACTOR

: Male

ACTIVITY

: Sedentary

MEDICATION

: none

BRIEF HISTORY

: job profile service

OTHER INVESTIGATION

REASON FOR TERMINATION

: Max HR

EXERCISE TOLERANCE

: Good

EXERCISE INDUCED ARRHYTHMIA

: No

HAEMO RESPONSE

: Normal

CHRONO RESPONSE

: Normal

FINAL IMPRESSION

: Stress test is negative for exercise induced Ischaemic heart disease.
Good Effort tolerance.

No Arrhythmias seen during test period

Normal Haemodynamic and Chronotropic responses

Dr. Vivekanand M. Nadkarni
M.B.B.S., D.T.M. & H. (Lon.), FCGP, MIOSH
MMC Reg. No. 42322
Physician

Health Care Clinic
Varun Complex, Nimbalkar Chowk,
Kothrud, Pune-411 038.

Dr. VIVEKANAND M. NADKARNI
MBBS., D.T.M. & H.

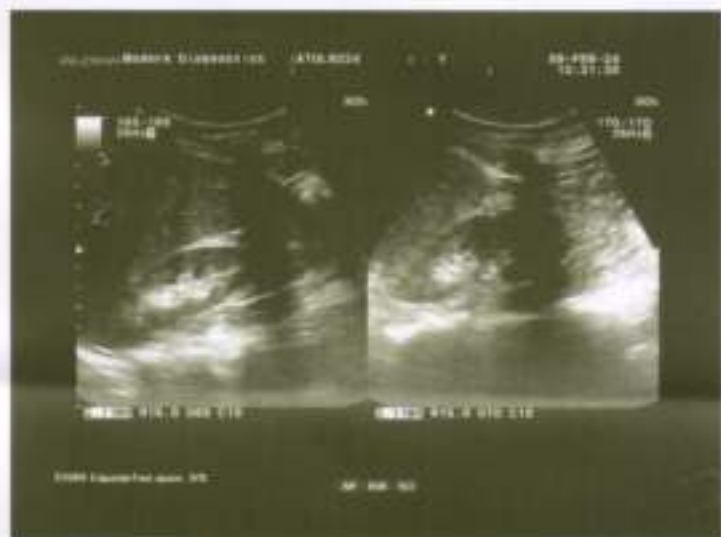

Patient's Name Mr Atul Mahajan
Ref By Dr Dr V.M.Nadkarni
Date Feb 9, 2024

USG ABDOMEN & PELVIS

Liver normal in size, shape & outline & reveals normal echo-texture.
No focal lesion seen. Intra hepatic biliary and portal vein radicles normal.
Gall bladder physiologically distended & shows clear contents. No calculi. No e/o cholecystitis.
Portal vein & CBD normal. No calculus in CBD.
Spleen & visualized pancreas show normal size & echoanatomy. Tail of pancreas not visualized due to unavoidable bowel gas.
Both kidneys normal in size, shape, outline & position.
Right kidney :- 93mm x 34mm.
Left kidney :- 93mm x 36 mm.
No hydronephrosis, hydroureter on either side. No calculus seen in both kidneys or in visualized ureters.
Cortico-medullary differentiation normal.
Urinary bladder is well filled. No mural or luminal pathology seen.
Prostate normal in size, echotexture; measures 30mmx25mmx24mm.
Aorta & IVC normal. No lymphadenopathy. No loculated or free fluid collection seen in abdomen or pelvis. No abnormally dilated bowel loops seen.

IMPRESSION

No abnormality appreciated in this USG study of Abdomen & Pelvis

Dr. Kedar Athawale
DMRD, DNB
Thanks for referral

DR. KEDAR ATHAWALE
DMRD DNB (Radiology)
Reg. No. 84908

0.67Hz - 35Hz AC 50Hz 25 mm/s 10 mm/mv

aVR

II

aVL

III

aVF

VI

V4

V5

V6

UNI-EM V03.3.11(20180817)

Healthcare Clinic

Name: MAHAJA

0.67Hz - 35Hz AC 50Hz 25 mm/s 10 mm/mv ID:

Name: MAHAJA

0.67Hz - 35Hz AC 50Hz 25 mm/s 10 mm/mv ID:

II

aVF

Handwritten signature

UNI-EM V03.3.11(20180817)

Healthcare Clinic

UNI-EM V03.3.11(20180817)

Healthcare Clinic

ADS

ID:

CLINICAL HISTORY

RATE: 68/min
RHYTHM: regular
MECHANISM: Sinus
P WAVE: 0.08 sec
P R: 0.13 sec
QRS: Normal time of deflection
QTc: 0.39 sec

ST: isoelectric
T WAVE: Normal upright
Q WAVE: No abnormal wave
AXIS: +60 degrees
POSITION OF HEART: Semivertical
PRECARDIAL LEADS: Normal R Progression
B.P.: 110/90 mmHg

CONCLUSIONS:

Normal ECG

DRUGS:

Atul

Client's Signature

M. Nadkarni

Doctor's Signature

Dr. Vivekanand M. Nadkarni
M.B.B.S., D.T.M. & H. (Lon.), FCGP, MIOASH
MMC Reg. No. 42322
Physician
Health Care Clinic
Varun Complex, Nimbalkar Chowk,
Kothrud, Pune-411 038.

► *Health Care Clinic*
Varun Complex, Office No. 1,
Near Swapnaship Complex, Kothrud, Pune 411038
Timing : 10.30 a.m. to 1.00 p.m.
4.30 pm to 6 pm (By Appt.)
Tel : 65003646, 2545 7347

► *Health Care Clinic*
T/1, Anand Nagar, Paud Road,
Kothrud, Pune 411038.
Timing : 9 a.m. to 10.30 a.m. & 6.00 p.m. to 8.30 p.m.
Tel. : 65003650 Mob: 9970171938
E-mail : nadviv@yahoo.com

Dr. Vivekanand M. Nadkaraj

M.B.B.S., D.T.M. & H. (Lon), FCGR, MIDSH (U.K.)

MMC Reg. No. 42322

Physician

- Family Medicine
- Tropical Medicine
- Occupational Health
- ACLS Instructor

DATE 09.02.2021

ELECTROCARDIOGRAM

NAME Atul Mahajan. AGE 34

REF. BY Medicoheel. B.P. 110/70mmHg



SINCE 1994

NADKARNI PATHOLOGY LABORATORY

Dr. Mrs. Sangeeta V. Nadkarni

Consulting Pathologist (MMC Reg. No. 53839)

Add Reg. No. : 18720000

E-mail : healthcare.nadkarni@gmail.com

Website : www.nadkarnipathlab.com

Consultant Pathologist • BHADRAWAT HOSPITAL



MAIN LABORATORY : 1, Indraprastha Chambers, Ground Floor, Near Anbar Hall, Karve Road, Pune 411 008. Ph. : 97635 93646, 9983 7777 93 • Timings : Monday to Saturday 7 am to 8 pm

Reg No : 202402091430120 / OPD
 Name : Mr. ATUL MAHAJAN
 Referred Dr : MEDIWHEEL

Sex / Age : Male / 34Y
 Reg Date : 09/02/2024 11:38 AM
 Report Date : 09/02/2024 11:53 AM

CLINICAL PATHOLOGY

Test Name	Result	Unit	Reference Range
URINE ANALYSIS REPORT			
Quantity	10	ml	
Colour	Pale Yellow		
Appearance	Clear		
Specific Gravity	1.011		
Chemical Examination			
Albumin	Absent		
Sugar	Absent		
Bile Pigments	Absent		
Urobilinogen	NORMAL		
Reaction	Acidic		
Acetone-Ketone	Negative		
Nitrite	Negative		
Microscopic Examination			
RBCs	Absent	/hpf	
PUS Cells	2-3	/hpf	
Epithelial Cells	1-2	/hpf	
Casts	Absent		
Other Findings	NIL		

End of Report

S. Nadkarni
 Dr. Mrs Sangeeta Nadkarni
 Consultant Pathologist
 MD(Path) MMC Reg No-53839

Verified & Checked

• Transasia EM 200 Fully Automated Random Access Clinical Chemistry Analyser • TMT • E.C.G. • Semi Automated Biochemistry Analyser Erba Chem 5 V2 Plus
 • Automated Haematology Analyser H 360 • Mispal 13 Nephelometer • Clinical Pathology • Microbiology • Cytology • Histopathology • Minividas Blue

ALL CREDIT AND DEBIT CARDS ACCEPTED & GPAY

HOME VISIT AVAILABLE BY APPOINTMENT

COLLECTION CENTRE 1 : 1, Varun Complex, Opp. Nimbalkar Horse Riding School,
 Off. Karve Road, Kothrud, Pune - 38. Ph. : 8983 7777 92

Timing : MONDAY TO SATURDAY : Morning : 8 am to 1 pm, Evening : 4 pm to 7 pm

COLLECTION CENTRE 2 : Bldg. No. 7, Health Care Clinic, Anandnagar,

Paud Road, Kothrud, Pune - 38. Ph. : 8983 7777 95

Timing : MONDAY TO SATURDAY : Morning : 8 am to 1 pm, Evening : 6 pm to 8 pm



SINCE 1994

NADKARNI PATHOLOGY LABORATORY

Dr. Mrs. Sangeeta V. Nadkarni

Consulting Pathologist (MMC Reg. No. 53839)

Adv. Reg. No. : 1672/2000

E-mail : healthcare.nadkarni@gmail.com

Website : www.nadkarnipathlab.com

Consultant Pathologist • SHASHWAT HOSPITAL



MAIN LABORATORY : 1, Indraprastha Chambers, Ground Floor, Near Amber Hall, Karve Road, Pune 411 036 Ph. : 97635 93646, 8963 7777 93 • Timings : Monday to Saturday 7 am to 8 pm

Reg No : 202402091430120 / OPD
Name : Mr. ATUL MAHAJAN
Referred Dr : MEDIWHEEL

Sex / Age : Male / 34Y
Reg Date : 09/02/2024 11:38 AM
Report Date : 09/02/2024 01:11 PM

SPECIAL TEST

Test Name	Result	Unit	Reference Range
Thyroid Panel - I			
Serum T3 (Tri-Iodothyronine)	1.11	ng/mL	0.70 - 2.04 Pregnancy: 1st Trimester : 0.81 - 1.90 2nd Trimester: 1.00 - 2.60 3rd Trimester : 1.00 - 2.60
Serum T4 (Thyroxine)	9.1	ug/dL	5.5 - 12.5
Thyroid Stimulating Hormones (Ultra TSH)	2.25	uIU/mL	0.35 - 5.50 Pregnancy: 1st Trimester : 0.10 - 2.50 2nd Trimester: 0.20 - 3.00 3rd Trimester : 0.30 - 3.00
Method	ENZYME LINKED FLOURSCENT ASSAY(ELFA)MINT VIDAS BLUE.		

End of Report

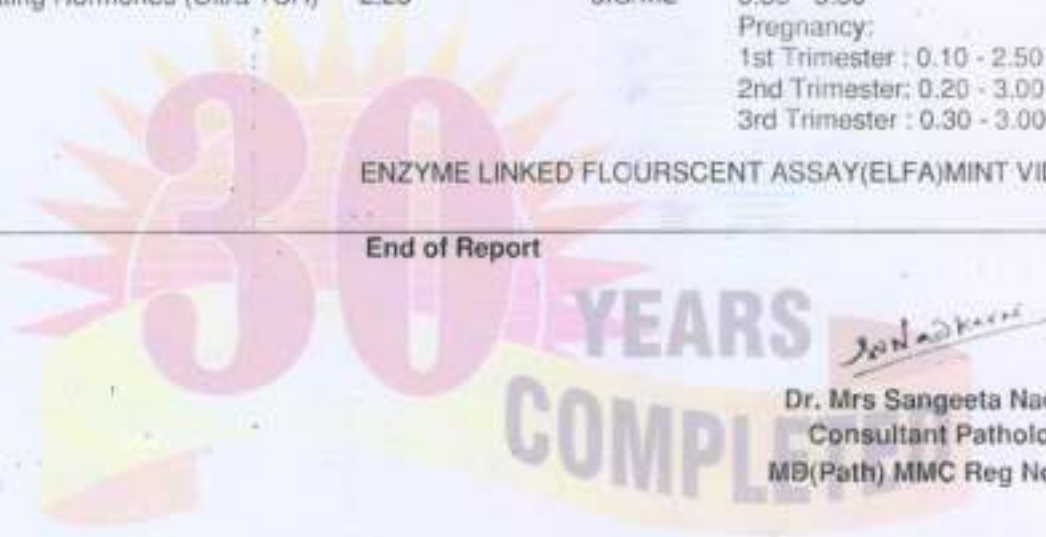

Dr. Mrs Sangeeta Nadkarni
Consultant Pathologist
MB(Path) MMC Reg No-53839

Verified & Checked

- Transasia EM 200 Fully Automated Random Access Clinical Chemistry Analyser • TMT • E.C.G. • Semi Automated Biochemistry Analyser Erba Chem 5 V2 Plus
- Automated Haematology Analyser H 360 • Mispal 13 Nephelometer • Clinical Pathology • Microbiology • Cytology • Histopathology • Minividas Blue

ALL CREDIT AND DEBIT CARDS ACCEPTED & GPAY

HOME VISIT AVAILABLE BY APPOINTMENT

COLLECTION CENTRE 1 : 1, Varun Complex, Opp. Nimbalkar Horse Riding School,
Off Karve Road, Kothrud, Pune - 38. Ph. : 8983 7777 92
Timing : MONDAY TO SATURDAY : Morning : 8 am to 1 pm, Evening : 4 pm to 7 pm

COLLECTION CENTRE 2 : Bldg. No. 7, Health Care Clinic, Anandnagar,
Paud Road, Kothrud, Pune - 38. Ph. : 8983 7777 95
Timing : MONDAY TO SATURDAY : Morning : 8 am to 1 pm, Evening : 6 pm to 8 pm



SINCE 1994

NADKARNI PATHOLOGY LABORATORY

Dr. Mrs. Sangeeta V. Nadkarni

Consulting Pathologist (MMC Reg. No. 53839)

Addl Reg. No. : 18732000

E-mail : healthcare.nadkarni@gmail.com

Website : www.nadkarnipathlab.com

Consultant Pathologist • SHASHWAT HOSPITAL

MAIN LABORATORY : 1, Indraprastha Chambers, **Ground Floor**, Near Amber Hall, Karve Road, Pune 411 038. Ph. : 97835 93646, 8983 7777 93 • Timings : Monday to Saturday 7 am to 8 pm

Reg No : 202402091430120 / OPD
 Name : Mr. ATUL MAHAJAN
 Referred Dr : MEDIWHEEL

Sex / Age : Male / 34Y
 Reg Date : 09/02/2024 11:38 AM
 Report Date : 09/02/2024 01:11 PM

BIOCHEMISTRY

Test Name	Result	Unit	Reference Range
HbA1C			
HbA1C	4.9	%	Non Diabetic :04 -06 Excellent Control : 06 -07 % Fair Control : 07 - 08% Unsatisfactory : 08 - 10% Poor Control: Above 10%
Estimated Mean Glucose (eAg) Method	93.93	mg%	70 - 140 Nephelometry & Photometry By Mispa I3, Specific Protein Analyser (Automated)

Interpretation :

Glycosylated Haemoglobin is accurate and true index of the Mean Blood Glucose Level in the body for the previous 2-3 months.

HbA1c is an indicator of glycemic control. HbA1c represent average glycemia over the past six to eight weeks.

Glycation of hemoglobin occurs the entire 120 days life span of the red blood cell, but with in this 120 days.

Recent glycemia has the largest influence on the HbA1c value.

Clinical studies suggest that a patient in stable control will have 50% of their HbA1c formed in the month before sampling, 25% in the month before that, and the remaining 25% in months 2-4.

End of Report

Sangeeta Nadkarni
Dr. Mrs Sangeeta Nadkarni
 Consultant Pathologist
 MD(Path) MMC Reg No-53839

Verified & Checked

- Transasia EM 200 Fully Automated Random Access Clinical Chemistry Analyser • TMT • E.C.G. • Semi Automated Biochemistry Analyser Erba Chem 5 V2 Plus
- Automated Haematology Analyser H 360 • Mispa I3 Nephelometer • Clinical Pathology • Microbiology • Cytology • Histopathology • Minividas Blue

ALL CREDIT AND DEBIT CARDS ACCEPTED & GPAY**HOME VISIT AVAILABLE BY APPOINTMENT**

COLLECTION CENTRE 1 : 1, Varun Complex, Opp. Nimbalkar Horse Riding School,
 Off, Karve Road, Kothrud, Pune - 38. Ph. : 8983 7777 92

Timing : MONDAY TO SATURDAY : Morning : 8 am to 1 pm, Evening : 4 pm to 7 pm

COLLECTION CENTRE 2 : Bldg. No. 7, Health Care Clinic, Anandnagar,

Paud Road, Kothrud, Pune - 38. Ph. : 8983 7777 95

Timing : MONDAY TO SATURDAY : Morning : 8 am to 1 pm, Evening : 6 pm to 8 pm



SINCE 1994

NADKARNI PATHOLOGY LABORATORY

Dr. Mrs. Sangeeta V. Nadkarni

Consulting Pathologist (MMC Reg. No. 53839)

Add Reg. No. : 1872/2000

E-mail : healthcare.nadkarni@gmail.com

Website : www.nadkarnipathlab.com

Consultant Pathologist • SHASHWAT HOSPITAL



MAIN LABORATORY : 1, Indraprastha Chambers, Ground Floor, Near Amber Hall, Karve Road, Pune 411 038 Ph. : 97635 93646, 9983 7777 93 • Timings : Monday to Saturday 7 am to 8 pm

Reg No : 202402091430120 / OPD
 Name : Mr. ATUL MAHAJAN
 Referred Dr : MEDIWHEEL

Sex / Age : Male / 34Y
 Reg Date : 09/02/2024 11:38 AM
 Report Date : 09/02/2024 01:11 PM

BIOCHEMISTRY

Test Name	Result	Unit	Reference Range
LIPID PROFILE			
S. Cholesterol CHOD-PAP	217	mg/dl	Desirable Chol: 200mg/Dl Borderline Chol: 200-239mg/Dl High Chol: >240mg/Dl
S. Triglycerides GPO	111	mg/dl	Upto 190
HDL Cholesterol DIRECT	44	mg/dL	30 - 70
LDL Cholesterol	150.8	mg/dl	Upto 150
VLDL Cholesterol	22.2	mg/dl	07 to 35
S.Cholesterol/HDL Ratio	4.93		LOW RISK - 3.3 To 4.4 AVERAGE RISK - 4.4 TO 7.1 MODERATE RISK - 7.1 TO 11.1 HIGH RISK - >11.0
LDL Chole/HDL Chole	3.43		LOW RISK - 0.5 To 3.0 MODERATE RISK - 3.0 TO 6.0 HIGH RISK - >6.0
S.Triglycerides/HDL Chole	2.52		Desirable : < 3.00
Instrument Used	Fully Automated EM200 (TRANSASIA BIOMEDICALS)		

Note :

Cholesterol : CHOD PAP; HDL Cholesterol: Direct ; LDL:Direct Measurement ; Triglycerides :GPO;
 (**The Above Reference range is Desirable/Optimal Range.)

End of Report

S. Nadkarni
Dr. Mrs Sangeeta Nadkarni
 Consultant Pathologist
 MD(Path) MMC Reg No-53839

Verified & Checked

• Transasia EM 200 Fully Automated Random Access Clinical Chemistry Analyser • TMT • E.C.G. • Semi Automated Biochemistry Analyser Erba Chem 5 V2 Plus
 • Automated Haematology Analyser H 360 • Mispal 13 Nephelometer • Clinical Pathology • Microbiology • Cytology • Histopathology • Minividis Blue

ALL CREDIT AND DEBIT CARDS ACCEPTED & GPAY**HOME VISIT AVAILABLE BY APPOINTMENT**

COLLECTION CENTRE 1 : 1, Varun Complex, Opp. Nimbalkar Horse Riding School,
 Off. Karve Road, Kothrud, Pune - 38. Ph. : 8983 7777 92

Timing : MONDAY TO SATURDAY : Morning : 8 am to 1 pm, Evening : 4 pm to 7 pm

COLLECTION CENTRE 2 : Bldg. No. 7, Health Care Clinic, Anandnagar,

Faud Road, Kothrud, Pune - 38. Ph. : 8983 7777 95

Timing : MONDAY TO SATURDAY : Morning : 8 am to 1 pm, Evening : 6 pm to 8 pm



SINCE 1994

NADKARNI PATHOLOGY LABORATORY

Dr. Mrs. Sangeeta V. Nadkarni

Consulting Pathologist (MMC Reg. No. 53839)

Add Reg. No. : 1872/2000

E-mail : healthcare.nadkarni@gmail.com

Website : www.nadkarnipathlab.com

Consultant Pathologist • SHASHWAT HOSPITAL



MAIN LABORATORY : 1, Indraprastha Chambers, Ground Floor, Near Amber Hall, Karve Road, Pune 411 038, Ph. : 87635 93646, 8983 7777 93 • Timings : Monday to Saturday 7 am to 8 pm

Reg No : 202402091430120 / OPD
 Name : Mr. ATUL MAHAJAN
 Referred Dr : MEDIWHEEL

Sex / Age : Male / 34Y
 Reg Date : 09/02/2024 11:38 AM
 Report Date : 09/02/2024 01:11 PM

BIOCHEMISTRY

Test Name	Result	Unit	Reference Range
Liver Function Test			
Bilirubin- Total	0.82	mg/dl	0.1 - 1.2
Bilirubin- Direct	0.45	mg/dL	0.0 - 0.4
Bilirubin- Indirect	0.37	mg/dL	0.1 - 0.8
SGPT	35.0	IU/L	05 - 40
SGOT	22.0	IU/L	05 - 40
Alkaline Phosphatase	74	IU/L	Male : 53 -128 Child : 54 -369 Neo: 54-369
Total Proteins	6.7	gm/dl	6.0 - 8.0
Serum Albumin	4.2	gm/dl	3.2 -5.5
Serum Globulin	2.5	gm/dl	2.3 -3.5
A/G ratio	1.68		1.0 -2.3
GGTP	24		05 -50
Instrument Used	Fully Automated EM200 (TRANSASIA BIOMEDICALS)		

End of Report

Sangeeta V. Nadkarni
 Dr. Mrs Sangeeta Nadkarni
 Consultant Pathologist
 MD(Path) MMC Reg No-53839

Verified & Checked

- Transasia EM 200 Fully Automated Random Access Clinical Chemistry Analyser • TMT • E.C.G. • Semi Automated Biochemistry Analyser Erba Chem 5 V2 Plus
- Automated Haematology Analyser H 360 • Mispal Nephelometer • Clinical Pathology • Microbiology • Cytology • Histopathology • Minividas Blue

ALL CREDIT AND DEBIT CARDS ACCEPTED & GPAY**HOME VISIT AVAILABLE BY APPOINTMENT**

COLLECTION CENTRE 1 : 1, Varun Complex, Opp. Nimbalkar Horse Riding School,
 Off. Karve Road, Kothrud, Pune - 38. Ph. : 8983 7777 92
 Timing : MONDAY TO SATURDAY : Morning : 8 am to 1 pm, Evening : 4 pm to 7 pm

COLLECTION CENTRE 2 : Bldg. No. 7, Health Care Clinic, Anandnagar,
 Paud Road, Kothrud, Pune - 38. Ph. : 8983 7777 95
 Timing : MONDAY TO SATURDAY : Morning : 8 am to 1 pm, Evening : 6 pm to 8 pm



SINCE 1994

NADKARNI PATHOLOGY LABORATORY

Dr. Mrs. Sangeeta V. Nadkarni

Consulting Pathologist (MMC Reg. No. 53839)

Acc. Reg. No. : 18722000

E-mail : healthcare.nadkarni@gmail.com

Website : www.nadkarnipath.com

Consultant Pathologist • SHASHIWAT HOSPITAL



MAIN LABORATORY : 1, Indraprastha Chambers, Ground Floor, Near Amber Hall, Karve Road, Pune 411 038. Ph. : 97635 93646, 8983 7777 93 • Timings : Monday to Saturday 7 am to 6 pm

Reg No : 202402091430120 / OPD

Sex / Age : Male / 34Y

Name : Mr. ATUL MAHAJAN

Reg Date : 09/02/2024 11:38 AM

Referred Dr : MEDIWHEEL

Report Date : 09/02/2024 01:11 PM

BIOCHEMISTRY

Test Name	Result	Unit	Reference Range
Blood Urea			
Blood Urea <small>UREASE-GLDH</small>	14	mg/dl	13 - 45
Blood Urea Nitrogen Instrument Used	6.54	mg/dl	10 - 20 Fully Automated EM200 (TRANSASIA BIOMEDICALS)
Serum Creatinine			
Serum Creatinine <small>JAFFE'S KINETIC</small>	1.0	mg/dl	0.4 - 1.4
Instrument Used	Fully Automated EM200 (TRANSASIA BIOMEDICALS)		
Serum Uric Acid			
Serum Uric Acid <small>URICASE</small>	5.5	mg/dl	2.5 to 7.2
Instrument Used	Fully Automated EM200 (TRANSASIA BIOMEDICALS)		

End of Report

30 YEARS
COMPLE

S. V. Nadkarni
Dr. Mrs Sangeeta Nadkarni
Consultant Pathologist
MD(Path) MMC Reg No-53839

Verified & Checked

- Transasia EM 200 Fully Automated Random Access Clinical Chemistry Analyser • TMT • E.C.G. • Semi Automated Biochemistry Analyser Erba Chem 5 V2 Plus
- Automated Haematology Analyser H 360 • Mispal 13 Nephelometer • Clinical Pathology • Microbiology • Cytology • Histopathology • Minividas Blue

ALL CREDIT AND DEBIT CARDS ACCEPTED & GPAY

HOME VISIT AVAILABLE BY APPOINTMENT

COLLECTION CENTRE 1 : 1, Varun Complex, Opp. Nimbalkar Horse Riding School,
Off. Karve Road, Kothrud, Pune - 38. Ph. : 8983 7777 92

Timing : MONDAY TO SATURDAY : Morning : 8 am to 1 pm, Evening : 4 pm to 7 pm

COLLECTION CENTRE 2 : Bldg. No. 7, Health Care Clinic, Anandnagar,

Paud Road, Kothrud, Pune - 38. Ph. : 8983 7777 95

Timing : MONDAY TO SATURDAY : Morning : 8 am to 1 pm, Evening : 6 pm to 8 pm



SINCE 1994

NADKARNI

PATHOLOGY LABORATORY

Dr. Mrs. Sangeeta V. Nadkarni

Consulting Pathologist (MMC Reg. No. 53839)

Add Reg. No. : 18720200

E-mail : healthcare.nadkarni@gmail.com

Website : www.nadkarnipathlab.com

Consultant Pathologist • SHASHWAT HOSPITAL

MAIN LABORATORY : 1, Indraprashta Chambers, **Ground Floor**, Near Amber Hill, Karve Road, Pune-411 008. Ph. : 97635 93646, 8983 7777 93 • Timings : Monday to Saturday 7 am to 8 pm

Reg No : 202402091430120 / OPD

Name : Mr. ATUL MAHAJAN

Referred Dr : MEDIWHEEL

Sex / Age : Male / 34Y

Reg Date : 09/02/2024 11:38 AM

Report Date : 09/02/2024 01:11 PM

HAEMATOLOGY

Test Name	Result	Unit	Reference Range
Blood Group			
ABO Type	B		
Rh (D) Type	POSITIVE		

End of Report

Dr. Mrs Sangeeta Nadkarni
Consultant Pathologist
MD(Path) MMC Reg No-53839



Verified & Checked

• Transasia EM 200 Fully Automated Random Access Clinical Chemistry Analyser • TMT • E.C.G. • Semi Automated Biochemistry Analyser Erba Chem 5 V2 Plus
• Automated Haematology Analyser H 360 • Mispa I3 Nephelometer • Clinical Pathology • Microbiology • Cytology • Histopathology • Minividas Blue

ALL CREDIT AND DEBIT CARDS ACCEPTED & GPAY**HOME VISIT AVAILABLE BY APPOINTMENT****COLLECTION CENTRE 1** : 1, Varun Complex, Opp. Nimbalkar Horse Riding School,
Off. Karve Road, Kothrud, Pune - 38. Ph. : **8983 7777 92**

Timing : MONDAY TO SATURDAY : Morning : 8 am to 1 pm, Evening : 4 pm to 7 pm

COLLECTION CENTRE 2 : Bldg. No. 7, Health Care Clinic, Anandnagar,Paud Road, Kothrud, Pune - 38. Ph. : **8983 7777 95**

Timing : MONDAY TO SATURDAY : Morning : 8 am to 1 pm, Evening : 6 pm to 8 pm



SINCE 1994

NADKARNI PATHOLOGY LABORATORY

Dr. Mrs. Sangeeta V. Nadkarni

Consulting Pathologist (MMC Reg. No. 53839)

Add Reg. No. : 18722000

E-mail : healthcare.nadkarni@gmail.com

Website : www.nadkarnipathlab.com

Consultant Pathologist • SHASHWAT HOSPITAL

MAIN LABORATORY : 1, Indraprastha Chambers, **Ground Floor**, Near Amber Hall, Karve Road, Pune 411 038. Ph. : 97635 93646, 8863 7777 93 • Timings : Monday to Saturday 7 am to 8 pm

Reg No : 202402091430120 / OPD
 Name : Mr. ATUL MAHAJAN
 Referred Dr : MEDIWHEEL

Sex / Age : Male / 34Y
 Reg Date : 09/02/2024 11:38 AM
 Report Date : 09/02/2024 12:24 PM

HAEMATOLOGY

Test Name	Result	Unit	Reference Range
HAEMOGRAM ON CELL COUNTER			
HAEMOGLOBIN <i>SLS Method</i>	16.5	gm/dl	12.5-18
RBC COUNT <i>Impedance Method</i>	5.7	mill/cmm	4.5 - 6.5
PACKED CELL VOLUME (PCV) <i>Impedance Method</i>	48	%	37 - 54
MCV	84.66	fL	82 - 98
MCH	29.1	pgms	27 - 33
MCHC	34.38	%	32 - 36
Total WBC count <i>Impedance Method</i>	4500	/cmm	4000 - 11000
Differential Leucocytes Counts			
Neutrophil	65	%	50 - 70
Lymphocytes	30	%	20 - 40
Monocytes	01	%	0 - 12
Eosinophils	04	%	02 - 06
Basophils	00	%	00 - 01
Platelet Count <i>Impedance Method</i>	175000	/cmm	150000 - 450000
RBC Morphology	NORMOCYTIC & NORMOCHROMIC		
WBC Morphology	NO WBC ABNORMALITY SEEN		
Platelet Morphology	PLATELETS ARE ADEQUATE		
Peripheral Smear Examination	NEGATIVE FOR MALARIAL PARASITE		
E.S.R.	06		M : 0 mm to 7 mm F : 0 mm to 15 mm (by Wintrobe's)

Instrument Used

Fully Automated Biosystem Cell Counter ERBA H360

End of Report

Sangeeta V. Nadkarni
 Dr. Mrs Sangeeta Nadkarni
 Consultant Pathologist
 MD(Path) MMC Reg No-53839

Verified & Checked

• Transasia EM 200 Fully Automated Random Access Clinical Chemistry Analyser • TMT • E.C.G. • Semi Automated Biochemistry Analyser Erba Chem 5 V2 Plus
 • Automated Haematology Analyser H 360 • Mispas B Nephelometer • Clinical Pathology • Microbiology • Cytology • Histopathology • Minividas Blue

ALL CREDIT AND DEBIT CARDS ACCEPTED & GPAY**HOME VISIT AVAILABLE BY APPOINTMENT**

COLLECTION CENTRE 1 : 1, Varun Complex, Opp. Nimbalkar Horse Riding School,
 Off. Karve Road, Kothrud, Pune - 38. Ph. : 8983 7777 92

Timing : MONDAY TO SATURDAY : Morning : 8 am to 1 pm, Evening : 4 pm to 7 pm

COLLECTION CENTRE 2 : Bldg. No. 7, Health Care Clinic, Anandnagar,
 Paud Road, Kothrud, Pune - 38. Ph. : 8983 7777 95

Timing : MONDAY TO SATURDAY : Morning : 8 am to 1 pm, Evening : 6 pm to 8 pm



NADKARNI PATHOLOGY LABORATORY

1, Indraprastha Chambers, Ground Floor,
Near Ambar Hall, Karve Road, Pune-38
Tel: 9903777793, 9763591945

Time: Monday to Saturday 7.00 am To 8.00 pm
SUNDAY CLOSED

GPS Map Camera

Pune, Maharashtra, India

Varun Complex, Shop No. 2,3, Nimbalkar Baug, Near City-Prithi Theater,
Late GA Kulkarni Path, Kothrud, Pune, Maharashtra 411038, India

Lat 18.500032°

Long 73.822439°

09/02/24 09:40 AM GMT +05:30



Google



भारत सरकार
Government of India

भारतीय विशिष्ट ओळख प्राधिकरण
Unique Identification Authority of India

नोंदणी क्रमांक / Enrolment No.: 2006/19119/87974

To
अतुल राजेंद्र महाजन
Atul Rajendra Mahajan
Plot No, 6 Sadeguru Krupa
Nandamvan Nagar
Near Shradha Colony
Jalgaon
Jalgaon Maharashtra - 425002
8087506171

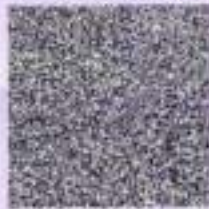

आपला आधार क्रमांक / Your Aadhaar No. :

6796 5645 2442

VID : 9113 3317 2637 7831

माझे आधार, माझी ओळख



भारत सरकार
Government of India



अतुल राजेंद्र महाजन
Atul Rajendra Mahajan
जन्म तारीख/DOB: 05/06/1989
लिंग/ GENDER: MALE

आधार क्रमांक: 2006/19119/87974

6796 5645 2442

VID : 9113 3317 2637 7831

माझे आधार, माझी ओळख



Government of India



माहिती

- आधार ओळखीचा पुरावा आहे नागरिकांच्या नाही
- सुरक्षित QR कोड / ऑफलाईन XML / ऑनलाईन प्रमाणीकरण वापरून ओळख सत्यापित करा.
- हे इलेक्ट्रॉनिक प्रक्रिये द्वारे तयार झालेले एक पत्र आहे.

INFORMATION

- Aadhaar is a proof of identity, not of citizenship.
- Verify identity using Secure QR Code/ Offline XML/ Online Authentication.
- This is electronically generated letter.

- आपला देवाभरास बंध आहे
- आपला आपल्याला विविध सरकारी आणि खाजगी सेवा सुलभतेने पोहोचवत मदत करतो
- आपला मोबाइल नंबर आणि ईमेल आयडी आपल्यामध्ये अद्ययावत ठेवा
- आपल्या स्मार्ट फोनमध्ये आधार एअ - mAadhaar App वापरा

- Aadhaar is valid throughout the country.
- Aadhaar helps you avail various Government and non-Government services easily.
- Keep your mobile number & email ID updated in Aadhaar.
- Carry Aadhaar in your smart phone – use mAadhaar App.



भारतीय विशिष्ट ओळख प्राधिकरण
Unique Identification Authority of India



नाम:
अतुल राजेंद्र महाजन, सदागुरु कृपा, नंदमवन नगर, जालगाव, महाराष्ट्र - 425002

Address:
Plot No, 6 Sadaguru Krupa, Nandamvan Nagar,
Near Shradha Colony, Jalgaon, Jalgaon,
Maharashtra - 425002



6796 5645 2442

VID : 9113 3317 2637 7831

1947 | 022 helpline@uidai.gov.in | www.uidai.gov.in

Ahul

Vivekanand M. Nadekarni
Dr. Vivekanand M. Nadekarni
M.B.B.S., D.T.M. & H. (Lon.), FCGP, MIOSH
MMC Reg. No. 42322
Physician
Health Care Clinic
Varun Complex, Nimbalkar Chowk,
Kothrud, Pune-411 038.

Feedback Form for Life Insurance Medical Checks

This form is to be filled by the insured person or the proposer through the medical examination through Medical Center or Home Visit on _____ to complete the requisite medical formalities for the issuance of Life Insurance from _____ Insurance Company vide Proposal Form No. _____ dated 09.02.2021

I do confirm specifically that the following medical activities have been performed for me:

- | | | |
|--|---|-----------------------------|
| 1. Full Medical Report (Medical Questionnaire) | Yes <input checked="" type="checkbox"/> | No <input type="checkbox"/> |
| 2. Sample Collection | | |
| a. Blood | Yes <input checked="" type="checkbox"/> | No <input type="checkbox"/> |
| b. Urine | Yes <input checked="" type="checkbox"/> | No <input type="checkbox"/> |
| 3. Electro Cardio Gram (ECG) | Yes <input checked="" type="checkbox"/> | No <input type="checkbox"/> |
| 4. Treadmill Test (TMT) | Yes <input checked="" type="checkbox"/> | No <input type="checkbox"/> |

Others USG, X-Ray

I have furnished my ID Proof bearing ID No. _____ at the time of my medical.

Adhar Card - XXXX XXXX 2442

Feedback Form

- Behavior and cooperation of staff

Reception/ Clinic/ Hospital	<input checked="" type="checkbox"/> Good	<input type="checkbox"/> Average	<input type="checkbox"/> Poor
Technician/ Doctors	<input type="checkbox"/> Good	<input type="checkbox"/> Average	<input type="checkbox"/> Poor
- Time Management Good Average Poor
- Upkeep of hospital Good Average Poor
- Technology & Skills Good Average Poor
- Please remark if the medical check procedure was satisfactory Yes No

(Medical Facility- Location; Facility Set-up, instruments, cleanliness; Process followed; etc. Also on the Medical Staff: Appearance; Technical Know-how; Behaviour etc.)

- If No please provide details or let us know of anything additional you would like to provide as comments and / or suggestions

<p align="center"><u>Alka</u></p> <p>Signature of the Life to be Insured (Proposer in case of Life insured being minor)</p> <hr/> <p>Name of the Life to be Insured with date (Proposer (in case of Life insured being minor)</p>	<p align="center"><u>Vivekanand M. Nadkarni</u></p> <p>Signature of Visiting/Attending Doctor</p> <p>Dr. Vivekanand M. Nadkarni M.B.B.S., D.T.M. & H. (Gen.) ECGP MIOSH MMC Reg. No. 42322 MC Registration No: _____ Physician Health Care Clinic Varun Complex, Nimbalkar Chowk, Kothrud, Pune-411 038.</p>
---	--

FOR COMPLETION BY EXAMINING DOCTOR (N=Normal A= Abnormal)

	N	A	(Leave blank if unassessed)
MEDICAL	✓		01. Eyes
	✓		02. Ears, Nose, Throat
	✓		03. Respiratory
HISTORY	✓		04. Cardiovascular
	✓		05. Gastro-Intestinal
PRESENT	✓		06. Genito-Urinary
	✓		07. Musculo-Skeletal
SYMPTOMS	✓		08. Nervous System
	✓		09. Skin & Allergies
	✓		10. Endocrine
	✓		11. Other

PHYSICAL	✓		01. Eyes & Pupils
	✓		02. E.N.T.
	✓		03. Teeth & Mouth
	✓		04. Lungs & Chest
	✓		05. Cardiovascular Sys.
	✓		06. Abdo. Viscera
EXAMINATION	✓		07. Hernial Orifices
	✓		08. Genito - Urinary
	✓		09. Musculo-Skeletal
	✓		10. Skin & Vericose Vns.
	✓		11. C.N.S.
	✓		12. Other

Chest : Insp. 91 / Exp. 86 / Abd. 78

Investigations :

HEIGHT	WEIGHT	BMI	B.P.	PULSE	HEARING	VISION	DISTANT	NEAR	COLOUR VISION	BLOOD GROUP
166 cm	56 kg	20.3 kg/m ²	110/70 mm Hg	60/min Regular	(N)	(N)	Uncorrected (+25) (+25)	(N) (N)	(N)	B+ve
							Corrected			

Assessment

FIT

Wadkar

Dr. Vivekanand M. Nadkarni
 M.B.B.S., D.T.M. & H. (Lon.), FCGP, MIOASH
 MMC Reg. No. 42322
 Physician
 Health Care Clinic
 Varun Complex, Nimburda, Pune-411 038.

Atul

► **Health Care Clinic**
Varun Complex, Office No. 1,
Near Swapnashilp Complex, Kothrud, Pune 411038.
Timing : 10.30 a.m. to 1.00 p.m.
4.30 pm to 6 pm (By Appt.)
Tel : 65003646, 2545 7347

► **Health Care Clinic**
7/1, Anand Nagar, Paud Road,
Kothrud, Pune 411038.
Timing : 9 a.m. to 10.30 a.m. & 6.00 p.m. to 8.30 p.m.
Tel. : 65003650 Mob.: 9970171939
E-mail : nadviv@yahoo.com

Dr. Vivekanand M. Nadkarni

M.B.B.S., D.T.M. & H. (Lon), FCGP, MIOSH (U.K.)

MMC Reg. No. 42322

Physician, Tropical & Family Medicine,
Occupational Health

MEDICAL EXAMINATION REPORT

No.:

Date: 9/2/24.

Surname: Mahajan Name: Atul

Age: 34 yrs Sex: Male Birth Date: 05/06/1989

Address: Wazje, Pune.

Occupation: Bank of Baroda.

Personal History: NO Tobacco: NO Alcohol: NO

Misc: Allergy: Not known
COVID-19 - 2 doses done

Immunization History: NONE /

Previous Medical History:



SINCE 1994

NADKARNI PATHOLOGY LABORATORY

Dr. Mrs. Sangeeta V. Nadkarni

Consulting Pathologist (MMC Reg. No. 53839)

Add Reg. No. : 1572/2000

E-mail : healthcare.nadkarni@gmail.com

Website : www.nadkarnipathlab.com

Consultant Pathologist • SHASHWAT HOSPITAL



MAIN LABORATORY : 1, Indraprastha Chambers, Ground Floor, Near Amber Hall, Karve Road, Pune-411 038. Ph. : 97635 93946, 8983 7777 93 • Timings : Monday to Saturday 7 am to 8 pm

Reg No : 202402091430120 / OPD
 Name : Mr. ATUL MAHAJAN
 Referred Dr : MEDIWHEEL

Sex / Age : Male / 34Y
 Reg Date : 09/02/2024 11:38 AM
 Report Date : 09/02/2024 05:24 PM

BIOCHEMISTRY

Test Name	Result	Unit	Reference Range
Blood Glucose Fasting and Post Prandial			
Blood Glucose (Fasting)	79	mg/dl	Normal : < 99 Prediabetic : 100.0 - 125.0 Diabetic : > 125.0
Post Prandial Glucose Instrument Used	84	mg/dl	90 - 140 mg/dL Fully Automated EM200 (TRANSASIA BIOMEDICALS).

End of Report

Dr. Mrs Sangeeta Nadkarni
 Consultant Pathologist
 MD(Path) MMC Reg No-53839

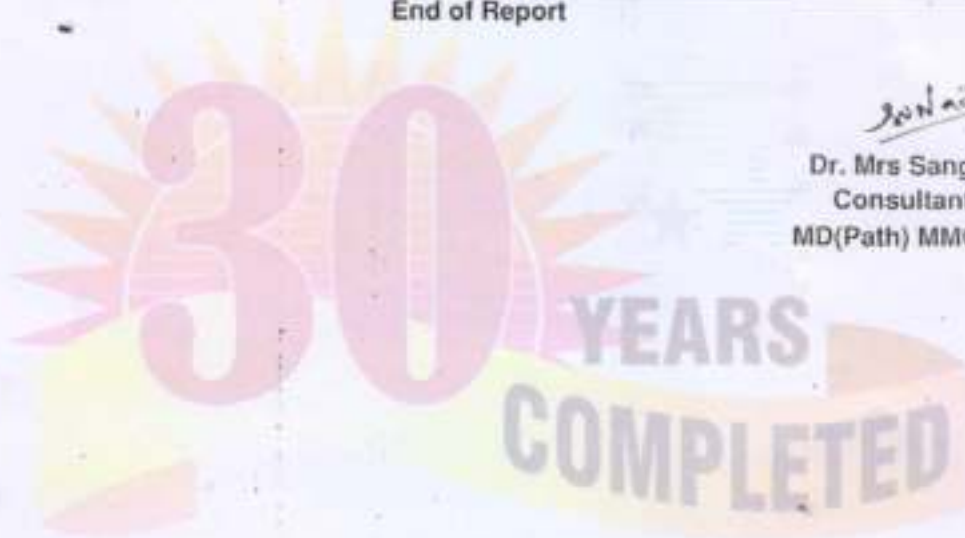

Verified & Checked

- Transasia EM 200 Fully Automated Random Access Clinical Chemistry Analyser • TMT • E.C.G. • Semi Automated Biochemistry Analyser Erba Chem 5 V2 Plus
- Automated Haematology Analyser H 360 • Mispal 13 Nephelometer • Clinical Pathology • Microbiology • Cytology • Histopathology • Minividas Blue

ALL CREDIT AND DEBIT CARDS ACCEPTED & GPAY**HOME VISIT AVAILABLE BY APPOINTMENT**

COLLECTION CENTRE 1 : 1, Varun Complex, Opp. Nimbalkar Horse Riding School,
 Off. Karve Road, Kothrud, Pune - 38. Ph. : 8983 7777 92

Timing : MONDAY TO SATURDAY | Morning : 8 am to 1 pm, Evening : 4 pm to 7 pm

COLLECTION CENTRE 2 : Bldg. No. 7, Health Care Clinic, Anandnagar,

Paud Road, Kothrud, Pune - 38. Ph. : 8983 7777 95

Timing : MONDAY TO SATURDAY : Morning : 8 am to 1 pm, Evening : 6 pm to 8 pm

R

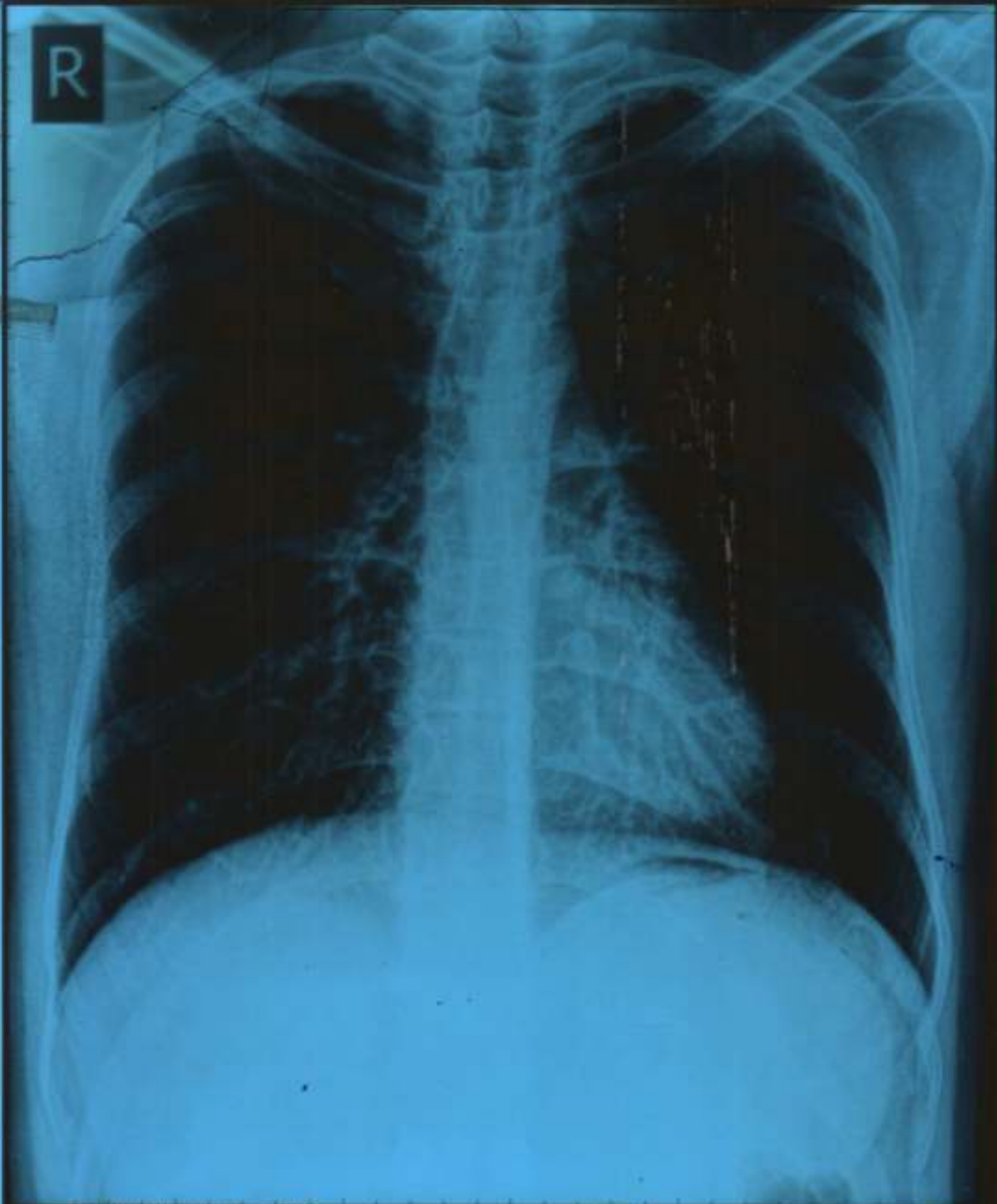

ATUL MAHAJAN Male / 34 YRS

Chest PA

09/02/2024 12:46:31 PM

SHRI DASHABHUJA X-RAY CLINIC, PUNE. 020-25468187.



**SHRI DASHABHUJA
X-RAY CLINIC**

Digital X-Ray (CR System) Available
OPG Facility Available

GANGAVATARANA, Ground Floor, Plot
No. 7, S. No. 42 A/1A/2F, Dashbhujja
Ganesh Colony, Near Dashbhujja
Ganesh Temple, Karve Road,
Pune. 411038. **IBR. TXT**
Clinic : 2546 8187, 8308839383
Res : 2422 1359, 9822041859

Dr. LALIT P. PATHAK

M. D. Radiologist
Reg. No. 52382

Timing : 9.00 a.m. To 1.30 p.m.
4.30 p.m. To 8.30 p.m.
SUNDAY CLOSED

NAME:MR ATUL MAHAJAN.

DATE:9 2 2024.

REF BY:DR VIVEK NADKARNI.

X RAY CHEST PA VIEW.

Bronchopulmonary markings in both lower lobes are prominent.
Both the domes of the diaphragm are clear & at normal position.
The heart, the aorta & the mediastinum reveal no abnormality.
Pleural sinuses are clear on both sides.
There is no evidence of any hilar or mediastinal lymphadenopathy.
No pathology is evident in the thoracic bony cage &
the soft tissues.

CONCLUSION:BILATERAL LOWER LOBE BRONCHITIS.

Dr. Lalit P. Pathak
Reg. No. 52382 M.D. (Radiology)
Shri Dashbhujja X - Ray Clinic
Near Dashbhujja Ganesh Temple,
Karve Road, Pune - 411 038.

CBCT, OPG & PORTABLE X-RAY FACILITY AVAILABLE

(P.T.O)