



Chavada Dayalal11 <chavadadayalal11@gmail.com>

Fwd: Health Check up Booking Request(bobS32008), Beneficiary Code-19801

2 messages

Chetan Dadhaniya <cpdadhaniya@gmail.com>
To: chavadadayalal11@gmail.com, sindhavaradhika@gmail.com

Sun, Mar 5, 2023 at 5:45 PM

Forwarded message

From: Mediwheel <wellness@mediwheel.in>
Date: Sun, Mar 5, 2023, 5:43 PM
Subject: Health Check up Booking Request(bobS32008), Beneficiary Code-19801
To: <cpdadhaniya@gmail.com>
Cc: <mediwheelwellness@gmail.com>

DR. C. P. DADHANIYA
M.B. Diabetologist
Ind. Physician (CIH)
Regd. No. G19798
Code No. 378943
Panchmukhi Hospital
Mavdi Chowki,
150 Ft. Ring Road, RAJKOT.
011-41195959
Email:wellness@mediwheel.in



Email:wellness@mediwheel.in

Dear Panchmukhi Hospital,

City : Rajkot . Address : Poonam Society, Mavdi , Chokadi ,150 Ring Road, Oppo. BRT Bus Stand - 360005.

We have received the confirmation for the following booking .

Name : PINTU DENISH KALANI
Age : 35
Gender : Male
Package Name : Medi-Wheel Full Body Health Checkup Female Below 40/Pap Smear
Contact Details : 9824949667
Booking Date : 05-03-2023
Appointment Date : 09-03-2023

DR. C. P. DADHANIYA
M.B.B.S., D.G.O.
Diabetologist
Regd. No. G19798
PANCHMUKHI HOSPITAL
MAVADI CHOKADI,
150' RING ROAD, RAJKOT.

Member Information			
Booked Member Name	Age	Gender	Cost(In INR)
PINTU DENISH KALANI	34	Female	Cashless
Total amount to be paid			Cashless

We will get back to you with confirmation update shortly. Please find the package details as attached for your reference.

Package Name : Medi-Wheel Full Body Health Checkup Female Below 40/Pap Smear - Includes (37)Tests

Tests included in this Package : Ecg, TSH, X-ray Chest, Stress Test (tmt)/ 2d Echo, Blood Sugar Postprandial, A:g Ratio, Blood Group, Total Cholesterol, Triglycerides, Fasting Blood Sugar, Ultrasound Whole Abdomen , Glycosylated Haemoglobin (hba1c), Hdl, Vldl, Urine Analysis, LDL, Total Protine, General Consultation, HDL/ LDL ratio, GGT(Gamma-glutamyl Transferase), Eye Check-up consultation, ALP (ALKALINE PHOSPHATASE), Uric Acid, AST/ALT Ratio, Serum Protein, CBC with ESR, Stool Analysis, Urine Sugar Fasting, Urine Sugar PP, T3, T4, Cholesterol Total / HDL Ratio, BUN, BUN/Creatinine Ratio, Bilirubin Total & Direct and Indirect, Albumin, Globulin

Pintu

13/23, 8:28 PM

Gmail - Fwd: Health Check up Booking Request(bobS32008), Beneficiary Code-19801

© 2023-2024 , Arcofemi Healthcare Limited.

Chavada Dayalal11 <chavadadayalal11@gmail.com>
To: chudasamasachin618@gmail.com, daxavadecha45@gmail.com

Tue, Mar 7, 2023 at 12:13 PM

[Quoted text hidden]

Pinty

C. P. DADHANIYA
M.B.B.S., D.G.O.
P.C.I.H., Diabetologist
Regd. No. G19798
PANCHMUKHI HOSPITAL
MAVADI CHOKADI,
150' RING ROAD, RADKOT

Date: 14/03/23

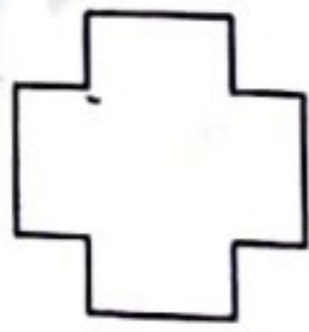

PANCHMUKHI HOSPITAL

Dr CP Dadhanlya

Dr RC Dadhniya

MBBS, Dip.G.O, Diabetologist

150' RING ROAD, MAVDI CHOKDI, SANESHWAR ARCADE, RAJKOT Mo.9925333639, 8320711901

policy number :
full name : KALANI PINTUBEN DENISHBHAI
identity proof : Aadhar card
identity proof no : 7554
gender : female/34yr
height : 152 cm
weight : 60 kg
BP : 120/80 mm Hg
pluse : 84/min Regular
blood sample : yes
fasting mode : yes
non fasting mode : NO

past history : NO H/O DM, HT or Thyroid
NO operative history

Dental :- Healthy

General :- Healthy
RS }
CVS } NAD
CNS }

Gynae :- Healthy

+Pintu

C. P. DADHANIYA

M.B.B.S., D.G.O.

C.I.H., Diabetologist

Regd. No. G19798

PANCHMUKHI HOSPITAL

MAVADI CHOKADI,

150' RING ROAD, RAJKOT.

NAME : Pintu Denish Kuluni DIAG. DATE: 14/03/23
 AGE/GENDER: Female & 34

PATIENT'S REFRACTION DETAILS

		SPHE	CYL	AXIS	VN
R	D	2	N	80°	6/6
	N	2			6/6
L	D	2	N	120°	6/6
	N	2			6/6

REMARKS :

CHECHED BY: D. R. C. P. Dadhaniya

x Pintu

C. R. DADHANIYA
 M.B.B.S., D.G.O.
 C.I.H., Diabetologist
 Regd. No. G19798
 PANCHMUKHI HOSPITAL
 MAVADI CHOKADI,
 150' RING ROAD, RAJKOT.



To,

The Coordinator,
Mediwheel (Arcofemi Healthcare Limited)
Helpline number: 011- 41195959

Dear Sir / Madam,

Sub: Annual Health Checkup for the employees of Bank of Baroda

This is to inform you that the following spouse of our employee wishes to avail the facility of Cashless Annual Health Checkup provided by you in terms of our agreement.

PARTICULARS OF HEALTH CHECK UP BENEFICIARY	
NAME	PINTU DENISHKALANI
DATE OF BIRTH	16-08-1988
PROPOSED DATE OF HEALTH CHECKUP FOR EMPLOYEE SPOUSE	09-03-2023
BOOKING REFERENCE NO.	22M103614100046776S
SPOUSE DETAILS	
EMPLOYEE NAME	MR. KALANI DENISH ANILBHAI
EMPLOYEE EC NO.	103614
EMPLOYEE DESIGNATION	SINGLE WINDOW OPERATOR A
EMPLOYEE PLACE OF WORK	KOLKI
EMPLOYEE BIRTHDATE	10-07-1985

This letter of approval / recommendation is valid if submitted along with copy of the Bank of Baroda employee id card. This approval is valid from **07-03-2023** till **31-03-2023**. The list of medical tests to be conducted is provided in the annexure to this letter. Please note that the said health checkup is a **cashless facility** as per our tie up arrangement. We request you to attend to the health checkup requirement of our employee's spouse and accord your top priority and best resources in this regard. The EC Number and the booking reference number as given in the above table shall be mentioned in the invoice, invariably.

We solicit your co-operation in this regard.

Yours faithfully,

Sd/-

**Chief General Manager
HRM Department
Bank of Baroda**

(Note: This is a computer generated letter. No Signature required. For any clarification, please contact Mediwheel (Arcofemi Healthcare Limited))

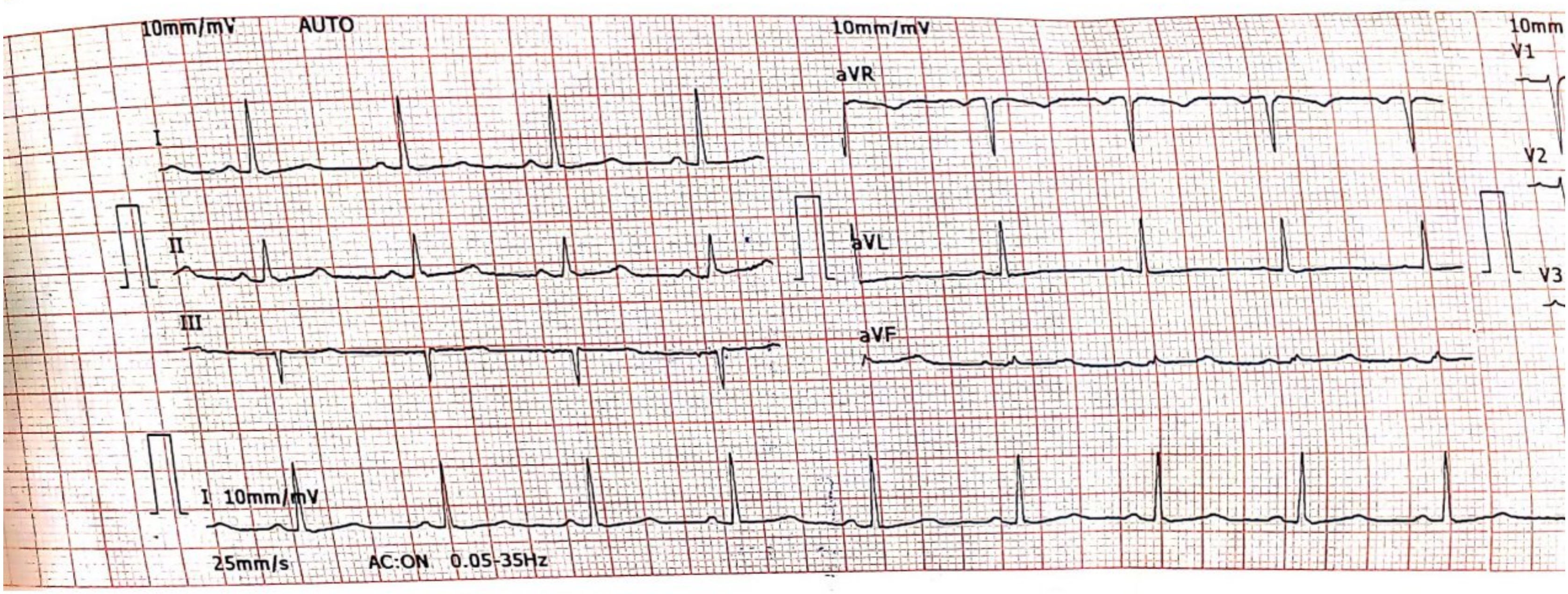

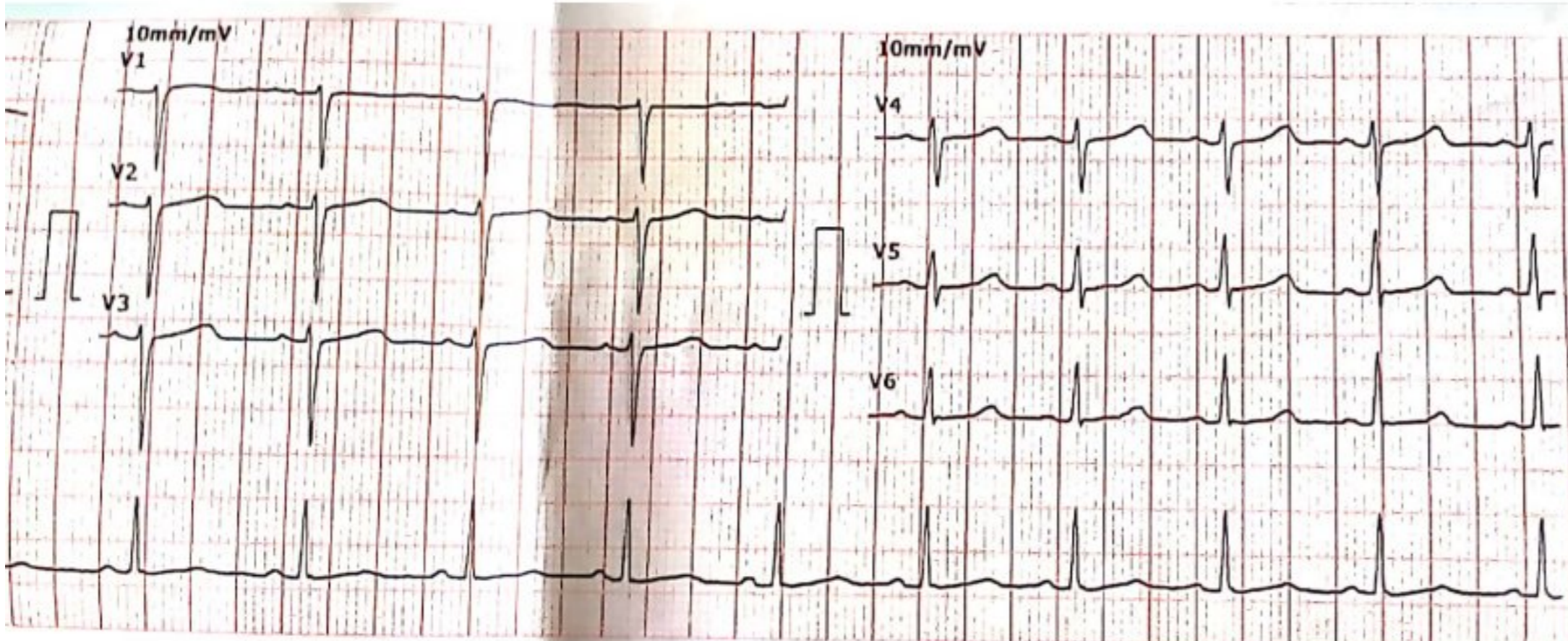

2023-3-14 9:18:21 ID:00002700
 ID Card: Pintuben Kalani Gender: female
 Name: Pintuben Kalani
 Age: 34 Height(cm): /
 Weight(Kg): / BP(mmHg): /
 HR..... bpm 84
 P-R..... ms 113
 Q-R-S..... ms 80
 QT/QTc..... 380/446
 P/QRS/T AXES..... M.B.B.S. D.S. deg 43/7/52
 RV5/SV1..... C.I.H. Diabetologist mV 0.43/0.87
 RV5+SV1..... Regd. No. G19798 mV 1.30
 *The result must be confirmed by doctor!
 Report Confirmed by: PANCHMUKHI HOSPITAL
 MAYADI CHOKAQL,
 150' RING ROAD, KA MOT

X
 Pintuben Kalani

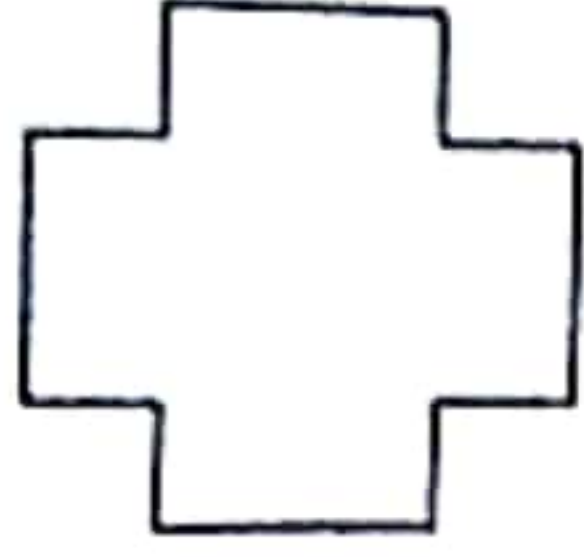

PANCHMUKHI HOSPITAL

Dr C P Dadhaniya

Dr R C Dadhaniya

MBBS, Dip.G.O, Diabetologist

150' RING ROAD, MAVDI CHOKDI, SANESHWAR ARCADE, RAJKOT Mo.9925333639,8320711901

Tread Mill Test

Patient Name	:	Pintuben Kalani	Age	:	34yrs/F
OPD/IPD	:	OPD	ID. No.	:	
Ref. By	:	Dr. C.P Dadhaniya	Resting BP	:	120/80
Report Date	:	14/03/2023	Max. BP	:	150/80

Patient Reaches exercise limit at 7.00 METS.

No signs of ischemia at the exercise level.

Adequate increase of HR & BP.

No significant Arrhythmia.

The stress test was terminated after 6:00 minutes as patient achieved 105% THR without chest pain.

The recovery was uneventful.

Fair effort tolerance.

Conclusion: - The stress test is NEGATIVE for exercise induced myocardial ischaemia.

DR. MAULIK HANSALIA
M.B.B.S., PG DIPLOMA CLINICAL CARDIOLOGY

DR. NISHANT SIRODARIYA
M.B.B.S., PG DIPLOMA CLINICAL CARDIOLOGY

PANCHMUKHI HOSPITAL
MAVADI CHOWK, 150 RING ROAD, RAJKOT
 127/PINTUBEN KALANI 34 Yrs/Female 0 Kg/0 Cms
 Date: 14-Mar-2023 12:50:47 PM
 Ref. By :
 Medication :
 Objective :

Pinty

Summary

Protocol : BRUCE
 History :

Stage	StageTime (Min:Sec)	PhaseTime (Min:Sec)	Speed (kmph)	Grade (%)	METs	H.R. (bpm)	B.P. (mmHg)	R.P.P. x100	PVC	Comments
Standing	0:01	1:04	0.0	0.0	1.0	119	120/80	142	-	
Supine	0:01	1:08	0.0	0.0	1.0	113	120/80	135	-	
HV	0:01	1:13	0.0	0.0	1.0	119	120/80	142	-	
ExStart	0:01	1:20	0.0	0.0	1.0	116	120/80	139	-	
Stage 1	3:00	3:01	2.7	10.0	4.6	180	130/80	234	-	
PeakEx	3:00	6:00	4.0	12.0	7.0	195	150/80	292	-	
Recovery	1:00	6:01	0.0	0.0	1.0	169	150/80	253	-	
Recovery	3:00	6:01	0.0	0.0	1.0	145	120/80	174	-	

Findings :

Exercise Time : 6:00 minutes
 Max HR attained : 195 bpm 105% of Max Predictable HR 186
 Max BP : 150/80(mmHg)
 WorkLoad attained : 7 (Fair Effort Tolerance)
 No significant ST segment changes noted during exercise or recovery.
 No Angina/Arrhythmia/S3/murmur
 Final Impression : Test is negative for inducible ischaemia.
 Maxmum Depression: 0:00
 Test Complete, Fatigue

Advice/Comments:

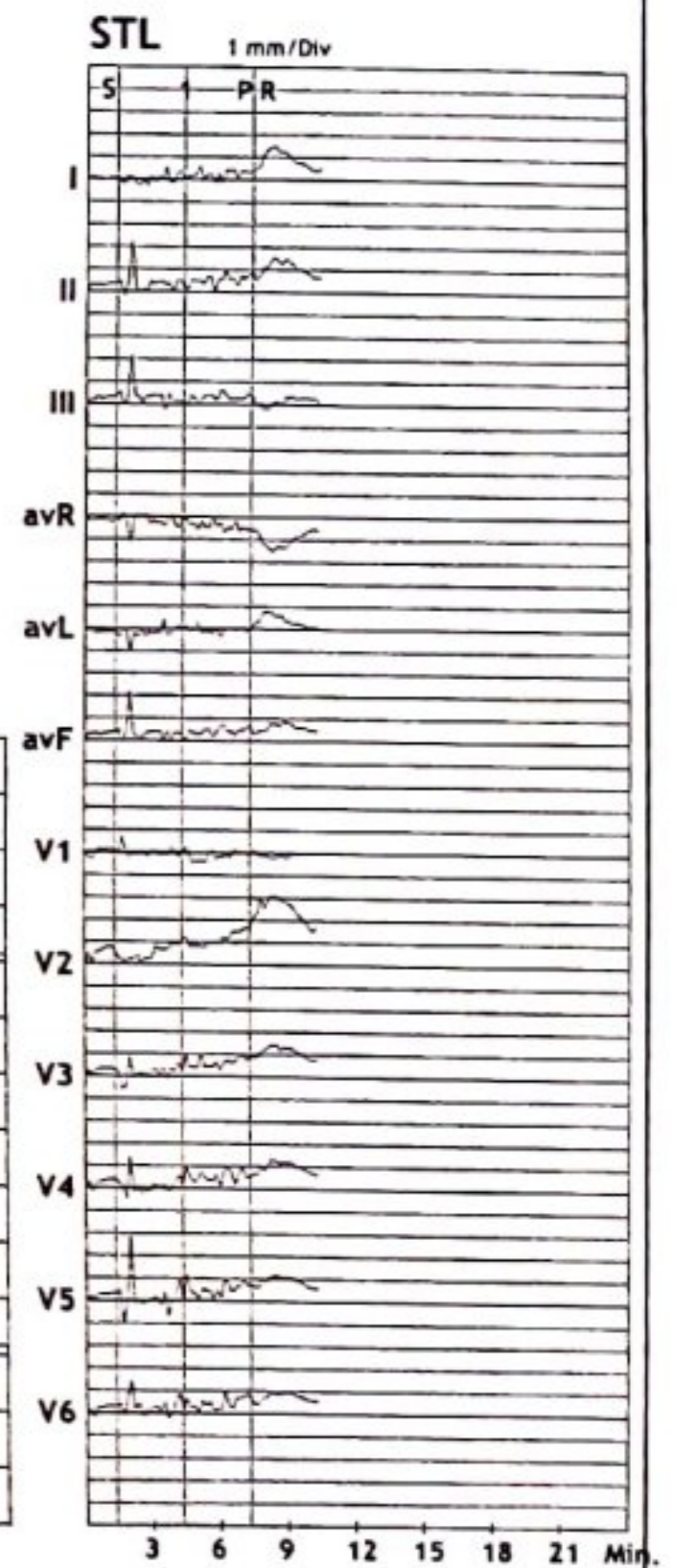

PANCHMUKHI HOSPITAL
MAVADI CHOWK, 150 RING ROAD, RAJKOT
 127 / PINTUBEN KALANI
 34 Yrs / Female
 0 Kg / 0 Cm
 Date: 14-Mar-2023 12:50:47 PM

3x4+1 Rhythm Lead

HR: 113 bpm
 METS: 1.0
 BP: 120/80

MPHR: 60% of 186
 Speed: 0.0 kmph
 Grade: 0.0%

Raw ECG
 BRUCE
 (0.05-100)Hz

Ex Time 01:07
 BLC :On
 Notch :On

Supine
 10.0 mm/mV
 25 mm/Sec.

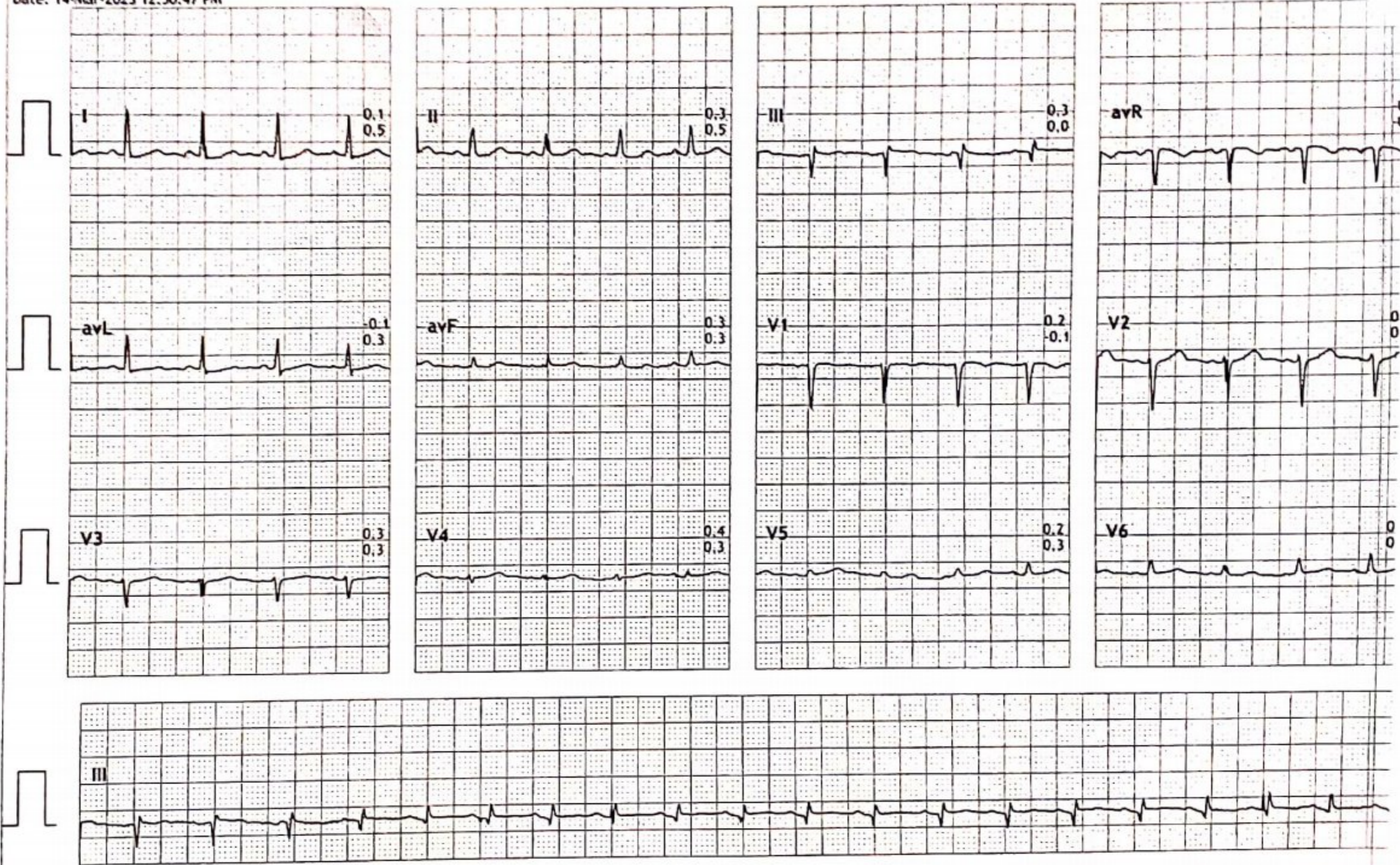

PANCHMUKHI HOSPITAL
MAVADI CHOWK, 150 RING ROAD, RAJKOT
127 / PINTUBEN KALANI
34 Yrs / Female
0 Kg / 0 Cm
Date: 14-Mar-2023 12:50:47 PM

3x4+1 Rhythm Lead

HR: 119 bpm
METS: 1.0
BP: 120/80

MPHR: 63% of 186
Speed: 0.0 kmph
Grade: 0.0%

Raw ECG
BRUCE
(0.05-100)Hz

Ex Time 01:03
BLC :On
Notch :On

Standing
10.0 mm/mV
25 mm/Sec.

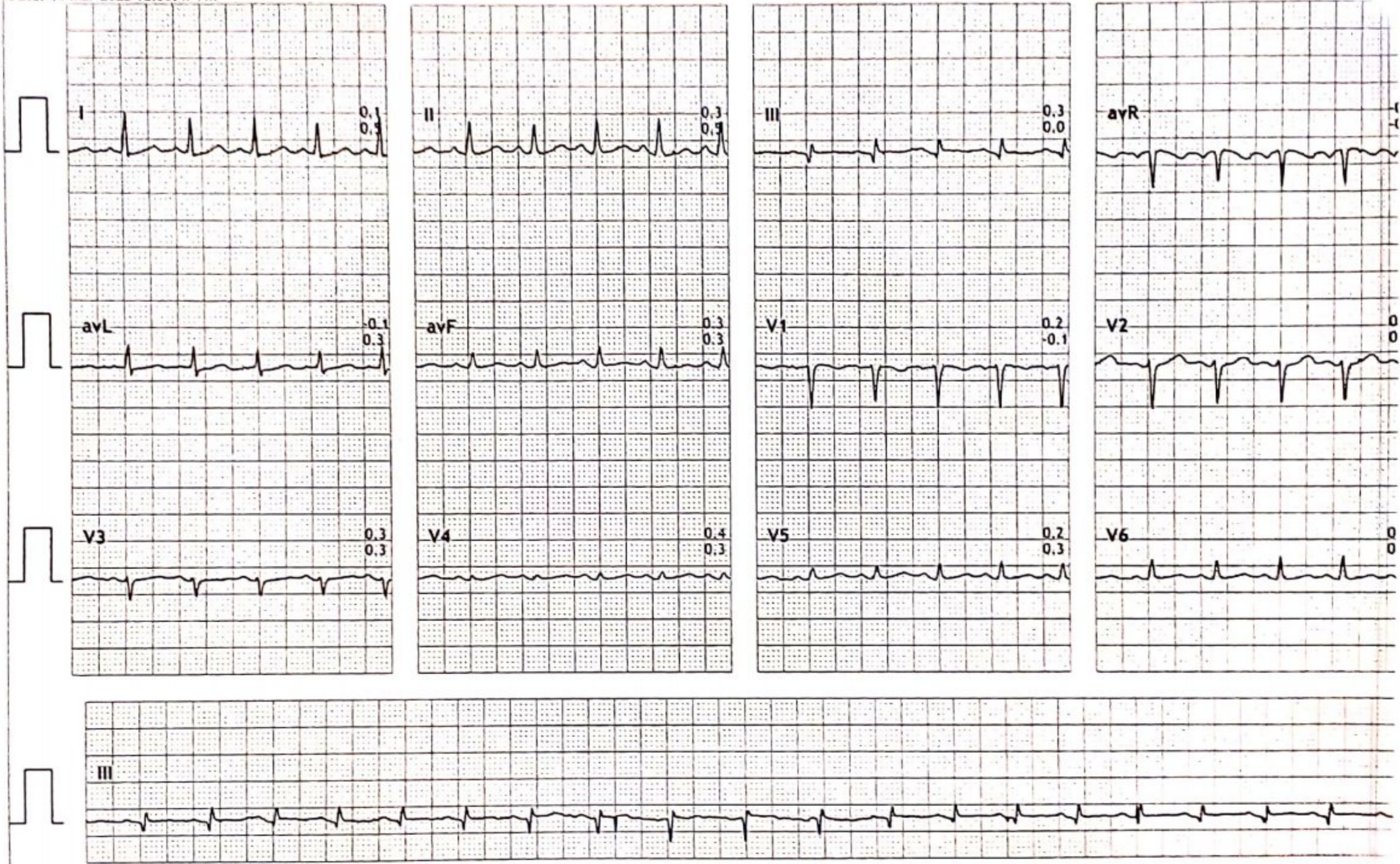

PANCHMUKHI HOSPITAL
MAVADI CHOWK, 150 RING ROAD, RAJKOT
127 / PINTUBEN KALANI
34 Yrs / Female
0 Kg / 0 Cm
Date: 14-Mar-2023 12:50:47 PM

3x4+1 Rhythm Lead

HR: 119 bpm
METS: 1.0
BP: 120/80

MpHR: 63% of 186
Speed: 0.0 kmph
Grade: 0.0%

Raw ECG
BRUCE
(0.05-100)Hz

Ex Time 01:12
BLC :On
Notch :On

HV
10.0 mm/mV
25 mm/Sec.

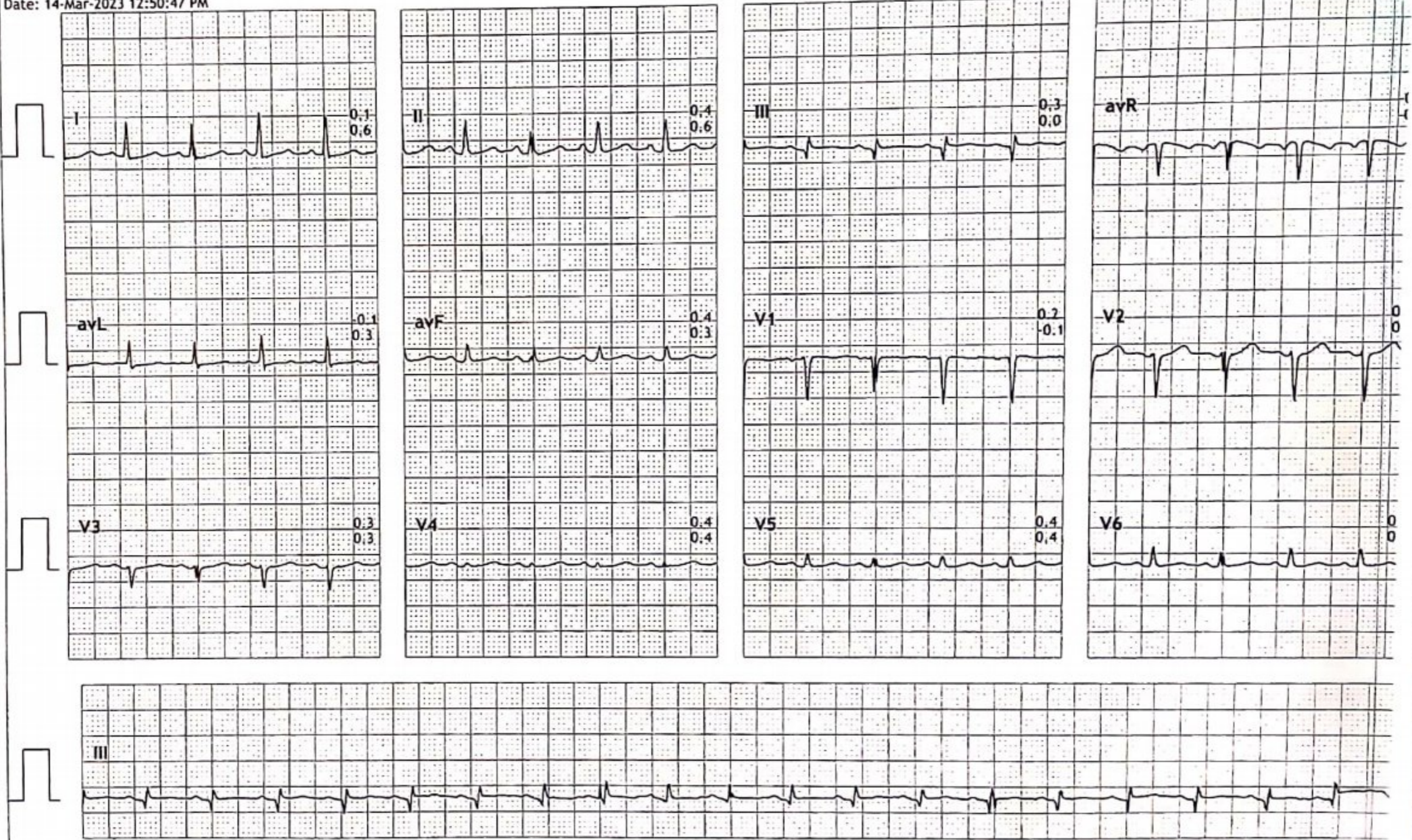

PANCHMUKHI HOSPITAL
MAVADI CHOWK, 150 RING ROAD, RAJKOT
127 / PINTUBEN KALANI
34 Yrs / Female
0 Kg / 0 Cm
Date: 14-Mar-2023 12:50:47 PM

3x4+1 Rhythm Lead

HR: 116 bpm
METS: 1.0
BP: 120/80

MpHR: 62% of 186
Speed: 0.0 kmph
Grade: 0.0%

Raw ECG
BRUCE
(0.05-100)Hz

Ex Time 01:19
BLC :On
Notch :On

ExStart
10.0 mm/mV
25 mm/Sec.

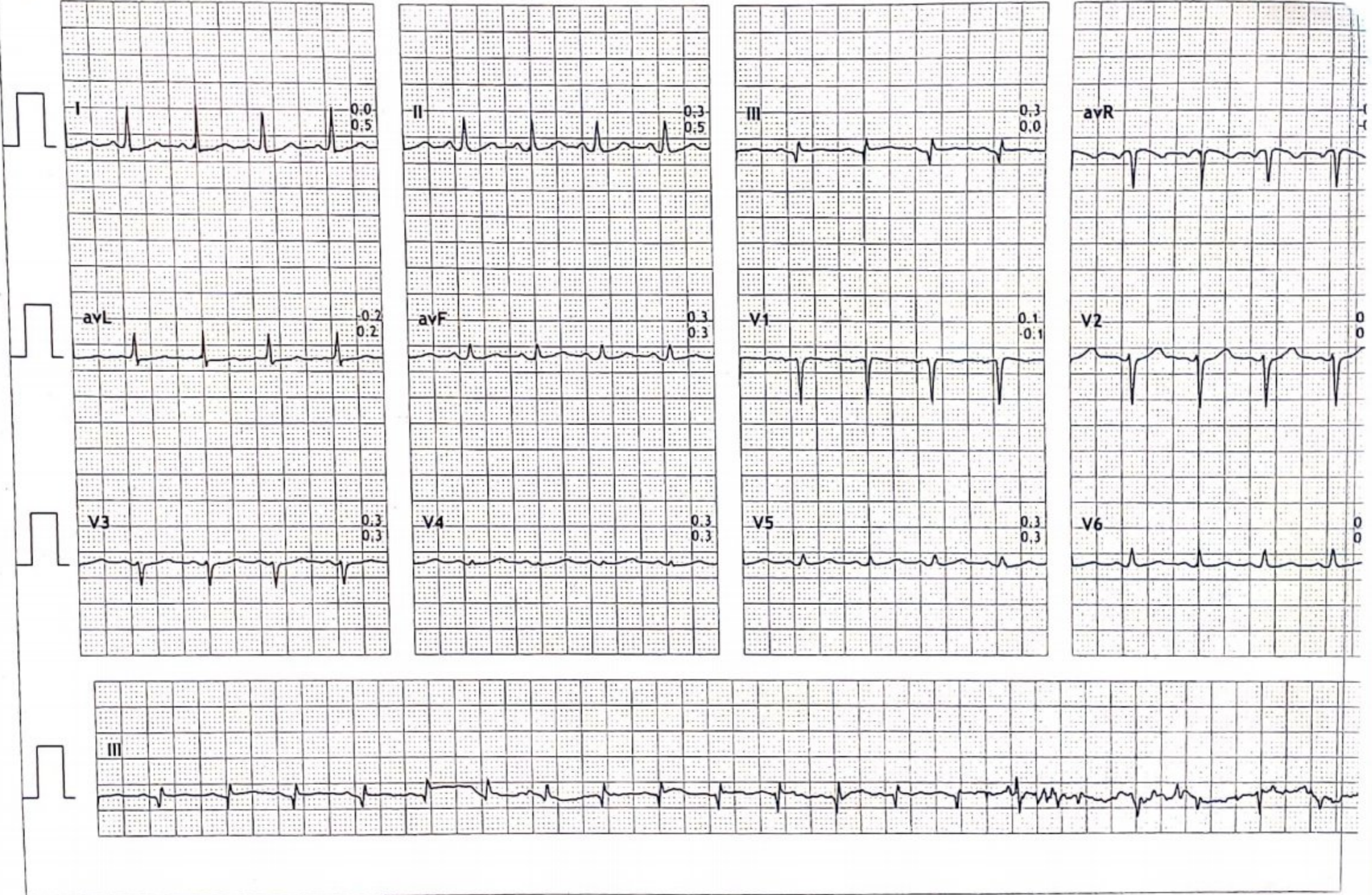

PANCHMUKHI HOSPITAL
MAVADI CHOWK, 150 RING ROAD, RAJKOT
 127 / PINTUBEN KALANI
 34 Yrs / Female
 0 Kg / 0 Cm
 Date: 14-Mar-2023 12:50:47 PM

3x4+1 Rhythm Lead

HR: 180 bpm
 METS: 4.6
 BP: 130/80

MHR: 96% of 186
 Speed: 2.7 kmph
 Grade: 10.0%

Raw ECG
 BRUCE
 (0.05-100)Hz

Ex Time 03:00
 BLC :On
 Notch :On

BRUCE: Stage 1
 10.0 mm/mV
 25 mm/Sec.

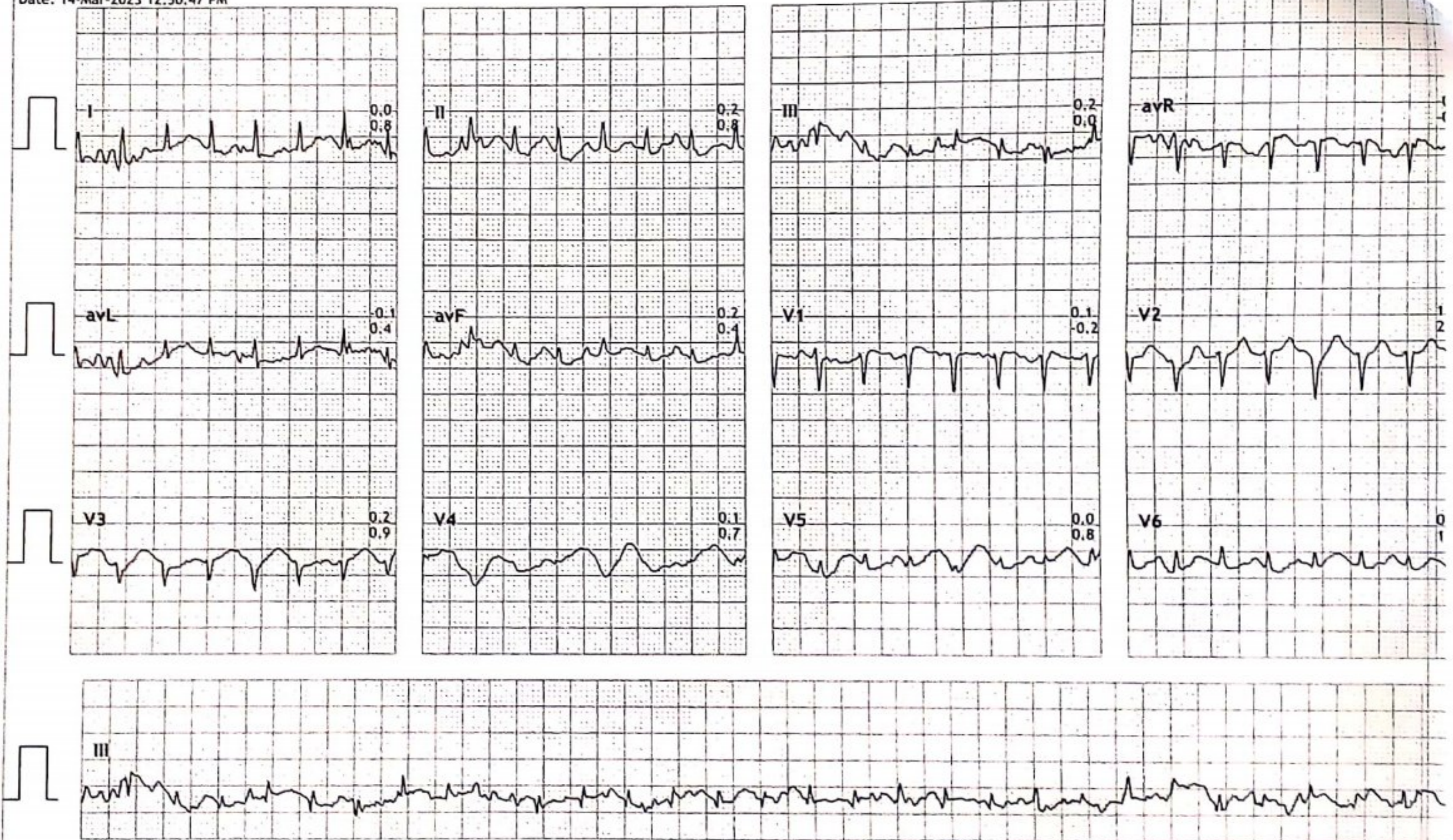

PANCHMUKHI HOSPITAL
MAVADI CHOWK, 150 RING ROAD, RAJKOT
 127 / PINTUBEN KALANI
 34 Yrs / Female
 0 Kg / 0 Cm
 Date: 14-Mar-2023 12:50:47 PM

3x4+1 Rhythm Lead

HR: 169 bpm
 METS: 1.0
 BP: 150/80

MPHR: 90% of 186
 Speed: 0.0 kmph
 Grade: 0.0%

Raw ECG
 BRUCE
 (0.05-100)Hz

Ex Time 06:00
 BLC :On
 Notch :On

Recovery(1:00)
 10.0 mm/mV
 25 mm/Sec.

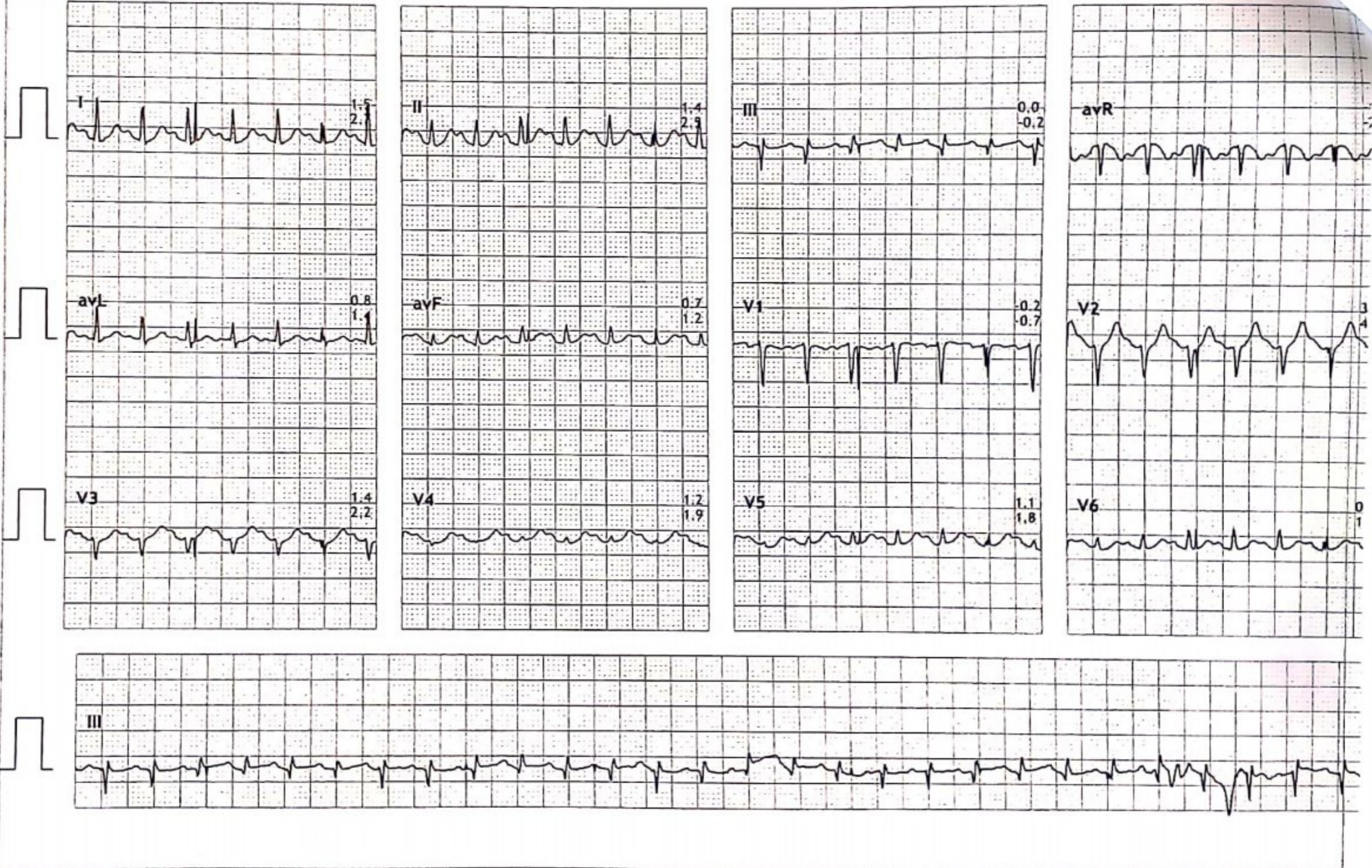

PANCHMUKHI HOSPITAL
MAVADI CHOWK, 150 RING ROAD, RAJKOT
127 / PINTUBEN KALANI
34 Yrs / Female
0 Kg / 0 Cm
Date: 14-Mar-2023 12:50:47 PM

3x4+1 Rhythm Lead

HR: 169 bpm
METS: 1.0
BP: 150/80

MPHR: 90% of 186
Speed: 0.0 kmph
Grade: 0.0%

Raw ECG
BRUCE
(0.05-100)Hz

Ex Time 06:00
BLC :On
Notch :On

Recovery(1:00)
10.0 mm/mV
25 mm/Sec.

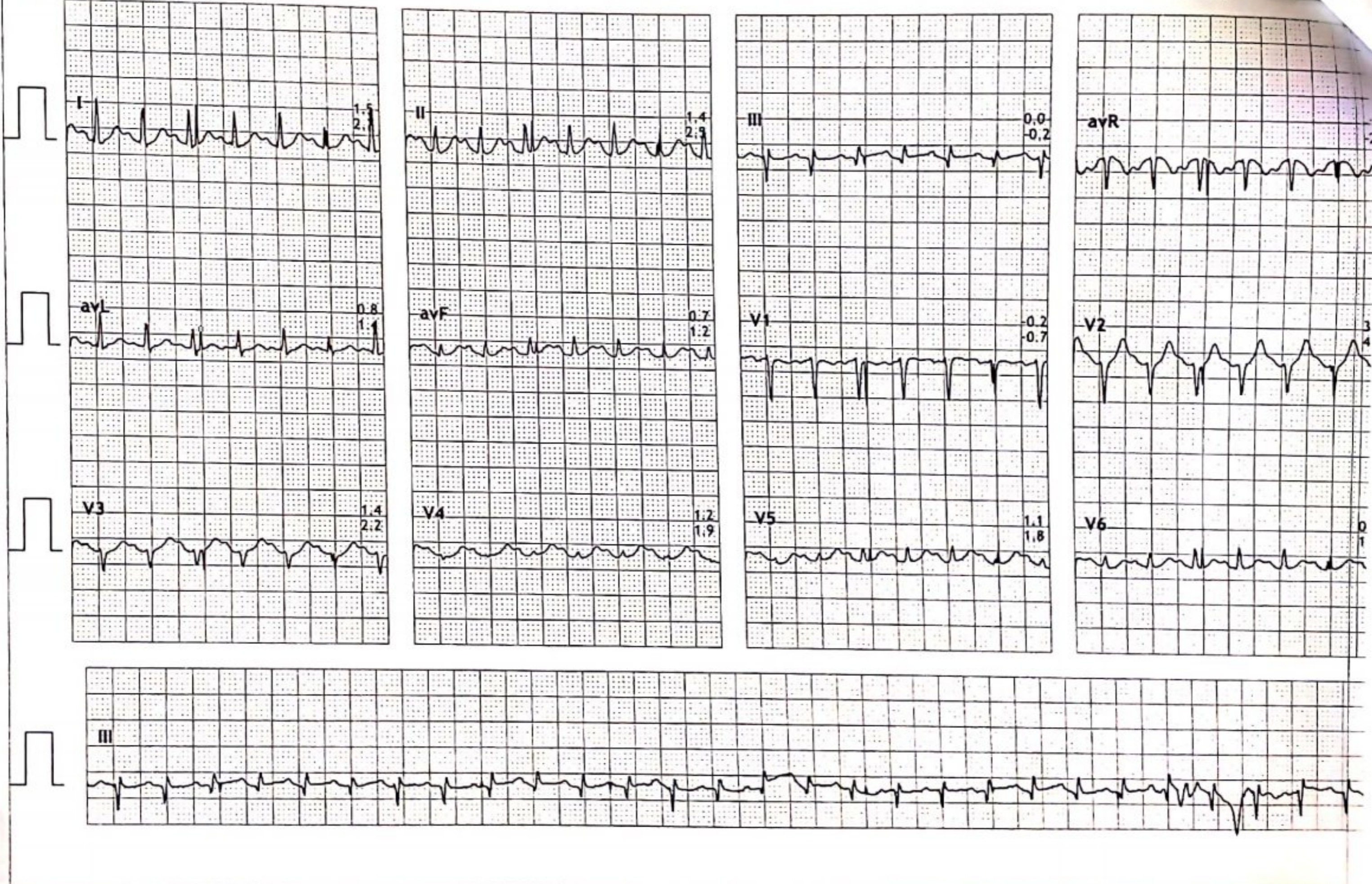

PANCHMUKHI HOSPITAL
MAVADI CHOWK, 150 RING ROAD, RAJKOT
127 / PINTUBEN KALANI
34 Yrs / Female
0 Kg / 0 Cm
Date: 14-Mar-2023 12:50:47 PM

3x4+1 Rhythm Lead

HR: 145 bpm
METS: 1.0
BP: 120/80

MHR: 77% of 186
Speed: 0.0 kmph
Grade: 0.0%

Raw ECG
BRUCE
(0.05-100)Hz

Ex Time 06:00
BLC :On
Notch :On

Recovery(3:00)
10.0 mm/mV
25 mm/Sec.





ભારત સરકાર

Government of India



Issue Date: 19/03/2012



કાલાણી પીન્ટુબેન ડેનીશભાઈ

Kalani Pintuben Denishbhai

જન્મ તારીખ / DOB: 16/08/1988

સ્ત્રી / Female

8533 3980 7554

મારો આધાર, મારી ઓળખ



ભારતીય વિશિષ્ટ ઓળખ પ્રાધિકરણ

Unique Identification Authority of India



Print Date: 28/02/2021

સરનામું: કાલાણી પીંટુબેન ડેનિશભાઈ, દત્ત કૃપાએફ-15, એસ કુમાર
રેસિડેન્સી, જેતપુર, જુનાગઢ રોડ, જેતપુર, રાજકોટ, ગુજરાત,
360370

Address: KALANI PINTUBEN DENISHBHAI,
DATT KRUPA F-15, S KUMAR
RESIDENCY, JETPUR, JUNAGADH ROAD,
Jetpur, Rajkot, Gujarat, 360370

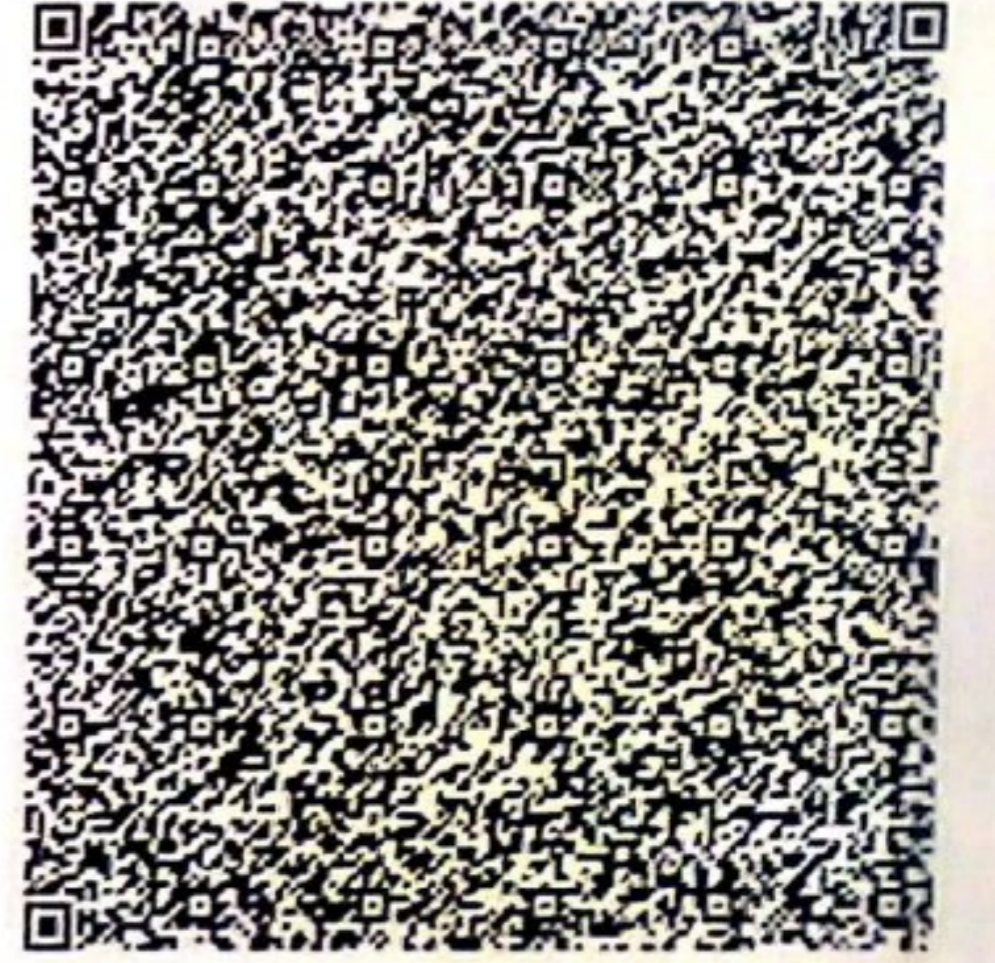

8533 3980 7554



1947



help@uidai.gov.in



www.uidai.gov.in





Mediwheel
Pintu kalani



150-R, Ring Rd, Poonam Society, Om Nagar, Rajkot,
Gujarat 360004, India

Latitude
22.2656628°

Longitude
70.7839359°

Local 08:51:03 AM
GMT 03:21:03 AM

Altitude 144 meters
Tuesday, 14.03.2023

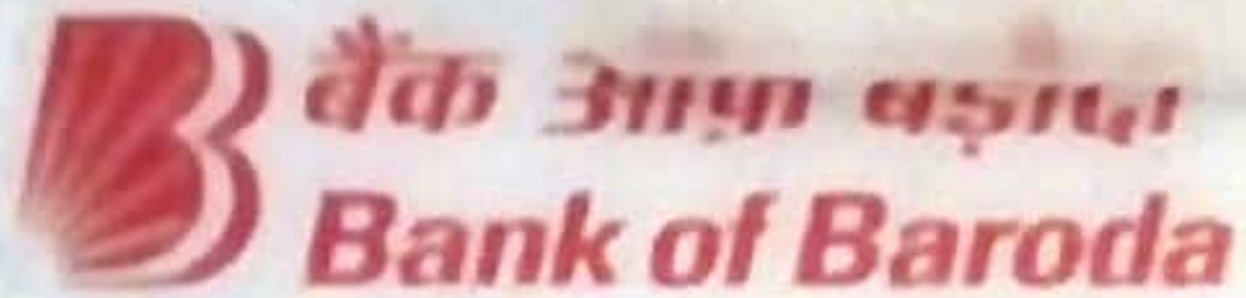

नाम
Name **DENISH ANILBHA I KALANI**

कर्मचारी कूट कं.
E.C. No. **103614**

SANJAY GUPTA, DGM
REGIONAL OFFICE, RAJKOT

जारीकर्ता प्राधिकारी
Issuing Authority

धारक कं हस्ताक्षर
Signature of Holder



PATIENT NAME : KALANI PINTUBEN D.

DATE: 14 March 2023

USG ABDOMEN AND PELVIS

- **LIVER:** is normal in size and shows normal parenchymal echotexture. No focal or diffuse lesions are seen. The intra hepatic biliary and portal radicles are normal. The portal vein and CBD are normal.
- **GALL BLADDER:** Well distended and appears unremarkable. No evidence of calculus or cholecystitis is seen. Gall bladder wall thickness appears normal.
- **PANCREAS:** appears normal in size and echotexture. No focal lesion seen. No evidence of peripancreatic inflammatory changes.
- **SPLEEN:** is normal in size and echotexture. No evidence of focal or diffuse lesion seen.
- **BOTH KIDNEYS:** are normal in size and echotexture. Cortical echogenicity appears normal. Cortico medullary differentiation is preserved. No evidence of calculus or hydronephrosis on either side.
- **URINARY BLADDER:** well distended. No evidence of calculus, wall thickening, diverticula or mass lesion.
- **UTERUS:** is normal in size, shape and position. Endometrial thickness measures 4.0 mm. Endometrial & myometrial echotexture is normal. No focal lesion is seen
- **BOTH OVARIES** are normal in size & echotexture. No focal solid or cystic lesions are seen. No adnexal mass is seen
- No free fluid is seen in the POD. Visualized bowel loops appears unremarkable, No evidence of necrotic lymphadenopathy is seen. RIF/ LIF clear. Bilateral C-P angel is clear

CONCLUSION:

- No significant abnormality seen in present study.

Thanks for reference

DR PRATIK KAGATHARA
MD

Krishna Arcade, 150 Feet Ring Road, Opp. Om Nagar (BRTS), Rajkot. Mo. 72838 42020



Pt.'s Name: KALANI PINTUBEN D.

date: 14 March, 2023

Radiograph of chest (PA view)

- Both the lung fields are clear
- *No e/o consolidation, cavitations or collapse.*
- Both the hila appears normal
- *Both costophrenic angles appear clear.*
- Both domes of diaphragm appear normal.
- Cardiac size is within normal limit.
- Bones under view reveals no evident abnormality.

Thanks for reference.

DR PRATIK KAGATHARA
MD

Krishna Arcade, 150 Feet Ring Road, Opp. Om Nagar (BRTS), Rajkot. Mo. 72838 42020

R



KALANI PINTUBEN D. 34Y/F CHEST PA 14-Mar-23
NEELKANTH DIAGNOSTICS - RAJKOT (DR. PRATIK KAGATHARA)



TEST REPORT

Name : Kalani Pintuben D.	Reg. No : 303100977
Age/Sex : 34 Years / Female	Reg. Date : 14-Mar-2023 02:47 PM
Ref. By : Dr. PANCHMUKHI HOSPITAL / INSURANCE	Collected On : 14-Mar-2023 12:00 AM
Client Name : PANCHMUKHI HOSPITAL	Report Date : 14-Mar-2023 05:56 PM

COMPLETE BLOOD COUNT (CBC)
Specimen: EDTA blood

Parameter	Result	Unit	Biological Ref. Interval
RBC Parameters			
Hemoglobin (SLS method)	14.0	g/dL	12.5 - 16.0
Hematocrit (Electrical Impedance)	39.90	%	37 - 47
RBC Count (Electrical Impedance)	4.45	million/cmm	4.2 - 5.4
MCV (Calculated)	89.7	fL	78 - 100
MCH (Calculated)	31.4	Pg	27 - 31
MCHC (Calculated)	35.0	%	30 - 35
RDW (Calculated)	15.6	%	11.5 - 14.0
WBC Parameters			
WBC Count (Flowcytometry)	7270	/cmm	4000 - 10500
DIFFERENTIAL WBC COUNT			
Neutrophils (%)	57 %	% Range 42.02 - 75.2	Abs. Value 4144 /cmm Abs. Range 1800 - 7700
Lymphocytes (%)	37 %	20 - 45	2690 /cmm 1000 - 3900
Eosinophils (%)	02 %	1 - 4	145 /cmm 0 - 450
Monocytes (%)	04 %	2 - 8	291 /cmm 200 - 1000
Basophils (%)	00 %	0 - 1	0 /cmm 20 - 100
Platelete Parameter			
Platelet Count	261000	/cmm	150000 - 450000
MPV	15.7	fL	7.4 - 10.4
PDW	45.7	%	8.3 - 56.6
PCT (Platelet Haematocrit)	0.41	%	0.2 - 0.5

D.R.I.

Dr. Viral R. Jethava
M.D. (Path, PDCC)

This is an Electronically Authenticated Report.

Page 1 of 16





TEST REPORT

Name	: Kalani Pintuben D.	Reg. No	: 303100977
Age/Sex	: 34 Years / Female	Reg. Date	: 14-Mar-2023 02:47 PM
Ref. By	: Dr. PANCHMUKHI HOSPITAL / INSURANCE	Collected On	: 14-Mar-2023 12:00 AM
Client Name	: PANCHMUKHI HOSPITAL	Report Date	: 14-Mar-2023 06:07 PM

BLOOD GROUP & RH

Specimen: EDTA and Serum; Method: Haemagglutination

Parameter	Result	Unit	Biological Ref. Interval
ABO	"A"		
Rh (D)	Positive		

The Blood Group is done from received sample. Kindly ask for Blood Group Card. In case of any query, please contact Laboratory.

D.R.I.

This is an Electronically Authenticated Report.

Page 2 of 16

Dr. Viral R. Jethava
M.D. (Path, PDCC)



towards the healthiness...



TEST REPORT

Name : Kalani Pintuben D.	Reg. No : 303100977
Age/Sex : 34 Years / Female	Reg. Date : 14-Mar-2023 02:47 PM
Ref. By : Dr. PANCHMUKHI HOSPITAL / INSURANCE	Collected On : 14-Mar-2023 12:00 AM
Client Name : PANCHMUKHI HOSPITAL	Report Date : 14-Mar-2023 05:08 PM

Test	Result	Unit	Biological Ref. Interval
Erythrocyte sedimentation rate Sample, EDTA whole blood			
ESR (After 1 hour)	9	mm/hr	3 - 12

D.R.I.

Dr. Viral R. Jethava
M.D. (Path, PDCC)

This is an Electronically Authenticated Report.

Page 3 of 16



towards the healthiness...



TEST REPORT

Name	: Kalani Pintuben D.	Reg. No	: 303100977
Age/Sex	: 34 Years / Female	Reg. Date	: 14-Mar-2023 02:47 PM
Ref. By	: Dr. PANCHMUKHI HOSPITAL / INSURANCE	Collected On	: 14-Mar-2023 12:00 AM
Client Name	: PANCHMUKHI HOSPITAL	Report Date	: 14-Mar-2023 05:56 PM

FASTING PLASMA GLUCOSE
Specimen: Flouride plasma

Parameter	Result	Unit	Biological Ref. Interval
Fasting Blood Sugar (FBS) <i>HEXOKINASE</i>	81.00	mg/dL	<100 :Non-Diabetic 100-125 :Impaired Fasting Glucose (IFG) >=126 :Diabetic
Urine Glucose -F <i>Glucose Oxidase-Peroxidase</i>	Nil		
Urine Acetone -F	Nil		

Criteria for the diagnosis of diabetes :

- HbA1c \geq 6.5 %Or
- Fasting plasma glucose >126 gm/dL. Fasting is defined as no caloric intake at least for 8 hrs.Or
- Two-hour plasma glucose \geq 200mg/dL during an oral glucose tolerance test by using a glucose load containing the equivalent of 75 gm anhydrous glucose dissolved in water.Or
- In a patient with classic symptoms of hyperglycemia or hyperglycemic crisis, a random plasma glucose \geq 200 mg/dL.

*In the absence of unequivocal hyperglycemia, criteria 1-3 should be confirmed by repeat testing.
American diabetes association. Standards of medical care in diabetes 2011. Diabetes care 2011;34; S11.

DRI.

This is an Electronically Authenticated Report.

Page 4 of 16

Dr. Viral R. Jethava
M.D. (Path, PDCC)



towards the healthiness...



TEST REPORT

Name	: Kalani Pintuben D.	Reg. No	: 303100977
Age/Sex	: 34 Years / Female	Reg. Date	: 14-Mar-2023 02:47 PM
Ref. By	: Dr. PANCHMUKHI HOSPITAL / INSURANCE	Collected On	: 14-Mar-2023 12:00 AM
Client Name	: PANCHMUKHI HOSPITAL	Report Date	: 14-Mar-2023 05:56 PM

POST PRANDIAL PLASMA GLUCOSE
Specimen: Flouride plasma

Parameter	Result	Unit	Biological Ref. Interval
Post Prandial Blood Sugar (PPBS) <i>HEXOKINASE</i>	126.00	mg/dL	70 - 140
Urine Glucose- PP <i>Glucose Oxidase-Peroxidase</i>	Nil		
Urine Acetone- PP	Nil		

Criteria for the diagnosis of diabetes :

- HbA1c \geq 6.5 *Or
- Fasting plasma glucose >126 gm/dL. Fasting is defined as no caloric intake at least for 8 hrs.Or
- Two-hour plasma glucose \geq 200mg/dL during an oral glucose tolerance test by using a glucose load containing the equivalent of 75 gm anhydrous glucose dissolved in water.Or
- In a patient with classic symptoms of hyperglycemia or hyperglycemic crisis, a random plasma glucose \geq 200 mg/dL.

*In the absence of unequivocal hyperglycemia, criteria 1-3 should be confirmed by repeat testing.
American diabetes association. Standards of medical care in diabetes 2011. Diabetes care 2011;34; S11.

D.R.I.

This is an Electronically Authenticated Report.

Page 5 of 16

Dr. Viral R. Jethava
M.D. (Path, PDCC)





TEST REPORT

Name	: Kalani Pintuben D.	Reg. No	: 303100977
Age/Sex	: 34 Years / Female	Reg. Date	: 14-Mar-2023 02:47 PM
Ref. By	: Dr. PANCHMUKHI HOSPITAL / INSURANCE	Collected On	: 14-Mar-2023 12:00 AM
Client Name	: PANCHMUKHI HOSPITAL	Report Date	: 14-Mar-2023 05:08 PM

LIPID PROFILE
Specimen: Serum

Parameter	Result	Unit	Biological Ref. Interval
Cholesterol <i>Cholesterol Oxidase</i>	120.3	mg/dL	Desirable : < 200.0 Borderline High : 200-239 High : > 240.0
Triglyceride <i>Enzymatic Reaction With Glycerol Kinase</i>	100.2	mg/dL	Normal : < 150.0 Borderline : 150-199 High : 200-499 Very High : > 500.0
HDL Cholesterol <i>Siemens AHDL</i>	49.3	mg/dL	High Risk : < 40 Low Risk : >= 60
LDL Cholesterol <i>Siemens ALDL</i>	94.1	mg/dL	Optimal : < 100 Near Optimal/above optimal : 100-129 Borderline High : 130-159 High : 160-189 Very High : >=190
VLDL Cholesterol <i>Calculated</i>	20.04	mg/dL	15 - 35
LDL / HDL RATIO <i>Calculated</i>	1.91		0 - 3.5
Cholesterol /HDL Ratio <i>Calculated</i>	2.44		0 - 5.0

D.R.J.

Dr. Viral R. Jethava
M.D. (Path, PDCC)

This is an Electronically Authenticated Report.

Page 6 of 16



towards the healthiness...



TEST REPORT

Name : Kalani Pintuben D.	Reg. No : 303100977
Age/Sex : 34 Years / Female	Reg. Date : 14-Mar-2023 02:47 PM
Ref. By : Dr. PANCHMUKHI HOSPITAL / INSURANCE	Collected On : 14-Mar-2023 12:00 AM
Client Name : PANCHMUKHI HOSPITAL	Report Date : 14-Mar-2023 05:09 PM

UREA & BLOOD UREA NITROGEN

Spcimen : Serum

Parameter	Result	Unit	Biological Ref. Interval
Urea <i>Calculated</i>	32.6	mg/dL	17 - 43
Blood Urea Nitrogen (BUN) <i>UREASE/GLDH</i>	15.22	mg/dL	7.0 - 18.0
Uric Acid <i>Uricase</i>	4.3	mg/dL	2.6 - 6.2
GGT <i>Siemens/37C</i>	41.0	U/L	5 - 55

D.R.I.

Dr. Viral R. Jethava
M.D. (Path, PDCC)

This is an Electronically Authenticated Report.

Page 7 of 16



towards the healthiness...



TEST REPORT

Name : Kalani Pintuben D.	Reg. No : 303100977
Age/Sex : 34 Years / Female	Reg. Date : 14-Mar-2023 02:47 PM
Ref. By : Dr. PANCHMUKHI HOSPITAL / INSURANCE	Collected On : 14-Mar-2023 12:00 AM
Client Name : PANCHMUKHI HOSPITAL	Report Date : 14-Mar-2023 05:09 PM

Creatinine With eGFR

Specimen : Serum

Parameter	Result	Unit	Biological Ref. Interval
Creatinine <small>ALKALINE PICRATE, COLORIMETRIC KINETIC</small>	0.69	mg/dL	0.55 - 1.02
eGFR	97	ml/min/1.73 sq m	Normal or High: >=90 Mild decrease: 60-89 Mild moderate decrease: 45-59 Moderate to severe decrease: 30-44 Severe decrease: 15-29 Kidney failure: <15

D.R.I.

This is an Electronically Authenticated Report.

Page 8 of 16

Dr. Viral R. Jethava
M.D. (Path, PDCC)



towards the healthiness...



TEST REPORT

Name	: Kalani Pintuben D.	Reg. No	: 303100977
Age/Sex	: 34 Years / Female	Reg. Date	: 14-Mar-2023 02:47 PM
Ref. By	: Dr. PANCHMUKHI HOSPITAL / INSURANCE	Collected On	: 14-Mar-2023 12:00 AM
Client Name	: PANCHMUKHI HOSPITAL	Report Date	: 14-Mar-2023 08:20 PM

HEMOGLOBIN A1 C (HBA1C)
Specimen: Blood EDTA

Parameter	Result	Unit	Biological Ref. Interval
HbA1C <i>Siemens Dimension</i>	5.1	%	Non-Diabetic : Normal : < 5.7 % Pre-Diabetes : 5.7 % - 6.4 % Diabetes : >6.4 % Diabetic : Poor Control : > 7.0 % Good Control : 6.0 % - 7.0 %
Mean Blood Glucose <i>Calculated</i>	99.67	mg/dL	Please correlate with clinical condition 90-115: Normal 115-133: Pre-Diabetic 134-150: Good Control 151-180: Average Control 181-210: Action Suggested >211: Panic Value

Explanation :

- Total hemoglobin A1 c is continuously synthesized in the red blood cell through its 120 days life span. The concentration of HBA1c in the cell reflects the average blood glucose concentration it encounters.
- The level of HBA1c increases proportionately in patients with uncontrolled diabetes. It reflects the average blood glucose concentration over an extended time period and remains unaffected by short-term fluctuations in blood glucose levels.
- The measurement of HbA1c can serve as a convenient test for evaluating the adequacy of diabetic control and in preventing various diabetic complications. Because the average half-life of a red blood cell is sixty days, HbA1c has been accepted as a measurement which reflects the mean daily blood glucose concentration, better than fasting blood glucose determination, and the degree of carbohydrate imbalance over the preceding two months.
- It may also provide a better index of control of the diabetic patient without resorting to glucose loading procedures

HbA1c assay Interferences :

- Presence of Hemoglobin variants and/or conditions that affect red cell turnover must be considered, particularly when the HbA1C result does not correlate with the patient's blood glucose levels.

D.R.I.

This is an Electronically Authenticated Report.

Page 9 of 16

Dr. Viral R. Jethava
M.D. (Path, PDCC)





TEST REPORT

Name	: Kalani Pintuben D.	Reg. No	: 303100977
Age/Sex	: 34 Years / Female	Reg. Date	: 14-Mar-2023 02:47 PM
Ref. By	: Dr. PANCHMUKHI HOSPITAL / INSURANCE	Collected On	: 14-Mar-2023 12:00 AM
Client Name	: PANCHMUKHI HOSPITAL	Report Date	: 14-Mar-2023 05:09 PM

THYROID FUNCTION TEST

Parameter	Result	Unit	Biological Ref. Interval
Thyroid Stimulating Hormone (TSH) <small>CLIA</small>	1.99	µIU/ml	0.35 - 5.50

Remarks:

- Thyroid-stimulating hormone (TSH) is synthesized and secreted by the anterior pituitary in response to a negative feedback mechanism involving concentrations of FT3 (free T3) and FT4 (free T4). Additionally, the hypothalamic tripeptide, thyrotropin-releasing hormone (TRH), directly stimulates TSH production. TSH stimulates thyroid cell production and hypertrophy, also stimulates the thyroid gland to synthesize and secrete T3 and T4.
- Quantification of TSH is significant to differentiate primary (thyroid) from secondary (pituitary) and tertiary (hypothalamus) hypothyroidism.
- In primary hypothyroidism, TSH levels are significantly elevated, while in secondary and tertiary hypothyroidism, TSH levels are low.

TSH levels During Pregnancy :

- First Trimester : 0.1 to 2.5 µIU/mL
- Second Trimester : 0.2 to 3.0 µIU/mL
- Third trimester : 0.3 to 3.0 µIU/mL
- Reference: Carl A.Burtis,Edward R.Ashwood,David E.Bruns. Tietz Textbook of Clinical Chemistry and Molecular Diagnostics. 5th Edition. Philadelphia: WB Saunders,2012:2170

Triiodothyronine (T3) <small>CLIA</small>	0.78	ng/mL	0.6 - 1.81
---	------	-------	------------

Clinical Significance:

- Triiodothyronine (T3) is a hormone synthesized and secreted by the thyroid gland in response to the pituitary hormone TSH and is regulated by a negative feedback mechanism involving the thyroid gland, pituitary gland, and hypothalamus.
- In the circulation, 99.7% of T3 is reversibly bound to transport proteins, primarily thyroxine-binding globulin (TBG) and to a lesser extent albumin and prealbumin. The remaining unbound T3 is free in the circulation and is metabolically active.
- In hypothyroidism and hyperthyroidism, FT3 levels parallel changes in total T3 levels. Measuring FT3 is useful in certain conditions such as normal pregnancy and steroid therapy, when altered levels of total T3 occur due to changes in T3 binding proteins, especially TBG.

DRI.

This is an Electronically Authenticated Report.

Page 10 of 16

Dr. Viral R. Jethava
M.D. (Path, PDCC)





TEST REPORT

Name	: Kalani Pintuben D.	Reg. No	: 303100977
Age/Sex	: 34 Years / Female	Reg. Date	: 14-Mar-2023 02:47 PM
Ref. By	: Dr. PANCHMUKHI HOSPITAL / INSURANCE	Collected On	: 14-Mar-2023 12:00 AM
Client Name	: PANCHMUKHI HOSPITAL	Report Date	: 14-Mar-2023 05:09 PM

Thyroxine (T4) 6.13 µg/dL 4.5 - 12.6
CLIA

Clinical Significance :

- Thyroxin (T4) is a hormone synthesized and secreted by the thyroid gland in response to the pituitary hormone TSH and is regulated by a negative feedback mechanism involving the thyroid gland, pituitary gland, and hypothalamus. In the circulation, 99.95% of T4 is reversibly bound to transport proteins, primarily thyroxine-binding globulin (TBG) and to a lesser extent albumin and thyroxine-binding prealbumin. The remaining unbound T4 is free in the circulation and is both metabolically active and a precursor to T3.
- In hypothyroidism and hyperthyroidism, FT4 levels parallel changes in total T4 levels. Measuring FT4 is useful in certain conditions such as normal pregnancy and steroid therapy, when altered levels of total T4 occur due to changes in T4 binding proteins, especially TBG.

Limitations:

- The anticonvulsant drug phenytoin may interfere with total and FT4 levels due to competition for TBG binding sites.
- FT4 values may be decreased in patients taking carbamazepine.
- Thyroid autoantibodies in human serum may interfere and cause falsely elevated FT4 results.

D.R.J.

This is an Electronically Authenticated Report.

Page 11 of 16

Dr. Viral R. Jethava
M.D. (Path, PDCC)



towards the healthiness...



TEST REPORT

Name	: Kalani Pintuben D.	Reg. No	: 303100977
Age/Sex	: 34 Years / Female	Reg. Date	: 14-Mar-2023 02:47 PM
Ref. By	: Dr. PANCHMUKHI HOSPITAL / INSURANCE	Collected On	: 14-Mar-2023 12:00 AM
Client Name	: PANCHMUKHI HOSPITAL	Report Date	: 14-Mar-2023 09:11 PM

STOOL EXAMINATION

Parameter	Result	Unit	Biological Ref. Interval
Colour	Brown		
Consistency	Solid		
CHEMICAL EXAMINATION			
Occult Blood <i>Peroxidase Reaction with o-Dianisidine</i>	Negative		
Reaction <i>pH Strip Method</i>	Acidic		
Reducing Substance	Absent		
MICROSCOPIC EXAMINATION			
Mucus	Absent		
Pus Cells	Absent		
Red Cells	Absent		
Epithelial Cells	Absent		
Vegetable Cells	Absent		
Trophozoites	Absent		
Cysts	Absent		
Ova	Absent		
Neutral Fat	Absent		
Monilia	Absent		
Bacteria	Absent		

Note: Stool occult blood test is highly sensitive to peroxidase like activity of free hemoglobin.

False negative: False negative occult blood test may be observed in case of excess (>250mg/day) Vitamin C intake and in case of occassinal unruptured RBCs.

False positive: False positive occult blood test may be observed in stool samples containing vegetable peroxidase (turnips, horseradish, cauliflower, brocoli, cantaloupe, parsnips) and myoglobin from food (meat diet) intake.

D.R.I.

This is an Electronically Authenticated Report.

Page 12 of 16

Dr. Viral R. Jethava
M.D. (Path, PDCC)





TEST REPORT

Name	: Kalani Pintuben D.	Reg. No	: 303100977
Age/Sex	: 34 Years / Female	Reg. Date	: 14-Mar-2023 02:47 PM
Ref. By	: Dr. PANCHMUKHI HOSPITAL / INSURANCE	Collected On	: 14-Mar-2023 12:00 AM
Client Name	: PANCHMUKHI HOSPITAL	Report Date	: 14-Mar-2023 05:08 PM

URINE ROUTINE EXAMINATION

Parameter	Result	Unit	Biological Ref. Interval
PHYSICAL EXAMINATION			
Quantity	20 cc		
Colour	Pale Yellow		
Clarity	Clear		
CHEMICAL EXAMINATION (BY REFLECTANCE PHOTOMETRIC)			
pH	5.5		4.6 - 8.0
Sp. Gravity	1.015		1.001 - 1.035
Protein	Nil		
Glucose	Nil		
Ketone Bodies	Nil		
Urobilinogen	Normal Present		
Bile salts:	Absent		Absent
Bile Pigments:	Absent		Absent
Nitrite	Nil		
MICROSCOPIC EXAMINATION (MANUAL BY MICROSCOPY)			
Leucocytes (Pus Cells)	Absent		
Erythrocytes (Red Cells)	Absent		
Epithelial Cells	Absent		
Amorphous Material	Absent		
Casts	Absent		
Crystals	Absent		
Bacteria	Absent		

D.R.I.

This is an Electronically Authenticated Report.

Page 13 of 16

Dr. Viral R. Jethava
M.D. (Path, PDCC)



towards the healthiness...



LABORATORY REPORT

Name :	Kalani Pintuben D.	Reg. No :	303100977
Sex/Age :	Female/34 Years	Histo / Cyto No :	C3H00026
Ref. By :	Dr. PANCHMUKHI HOSPITAL / INSURANCE	Reg. Date :	14-Mar-2023 02:47 PM
Client Name :	PANCHMUKHI HOSPITAL	Collected On :	14-Mar-2023 02:59 PM
		Report Date :	14-Mar-2023 09:14 PM

CYTOPATHOLOGY REPORT

Specimen :

Liquid Based Cervical Cytology Material.

Grossing Description :

C3H00026/23 - [H & E]

Microscopic Description :

Specimen Adequacy : Satisfactory for evaluation.

Endocervical cells (Transformation Zone Component) : Seen.

Partially obscuring component like inflammation : Seen.

General Categorization : Negative for Intraepithelial Lesion and Malignancy.

Non Neoplastic cellular variation like :

Squamous metaplasia : Not seen.

Keratotic changes : Not seen.

Tubal metaplasia : Not seen.

Atrophic changes : Not seen.

Pregnancy associated changes : Not seen.

Reactive cellular changes associated with :

This is an electronically authenticated report



Dr. Viral R. Jethava

M.D. (Path, PDCC)

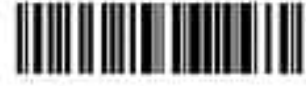

LABORATORY REPORT

Name	: Kalani Pintuben D.	Reg. No	: 303100977
Sex/Age	: Female/34 Years	Histo / Cyto No	: C3H00026
Ref. By	: Dr. PANCHMUKHI HOSPITAL / INSURANCE	Reg. Date	: 14-Mar-2023 02:47 PM
Client Name	: PANCHMUKHI HOSPITAL	Collected On	: 14-Mar-2023 02:59 PM
		Report Date	: 14-Mar-2023 09:14 PM

Inflammation : Absent.

Radiation : Absent.

Intrauterine Contraceptive Device (IUD) : Absent.

Organism :

Normal vaginal flora preserved.

Shift in flora suggestibve of bacterial vaginosis : Not seen.

Trichomonas Vaginalis : Not seen.

Fungal organism morphologically consistent with Candida species : Not seen.

Bacteria morphologically consistent with Actinomyces species : Not seen.

Cellular changes consistent with Herpes Simplex Virus : Not seen.

Cellular changes consistent with Cytomegalovirus : Not seen.

Impression :

Negative for Intraepithelial Lesion or Malignancy.

Slides are given with report. Preserve them carefully.

Clinical and Radiological correlation and SOS further work up is advised.

This is an electronically authenticated report



Dr. Viral R. Jethava

M.D. (Path, PDCC)



TEST REPORT

Name : Kalani Pintuben D.	Reg. No : 303100977
Age/Sex : 34 Years / Female	Reg. Date : 14-Mar-2023 02:47 PM
Ref. By : Dr. PANCHMUKHI HOSPITAL / INSURANCE	Collected On : 14-Mar-2023 12:00 AM
Client Name : PANCHMUKHI HOSPITAL	Report Date : 14-Mar-2023 05:09 PM

LIVER FUNCTION TEST

Specimen : Serum

Parameter	Result	Unit	Biological Ref. Interval
Total Protein <i>BIURET</i>	7.5	g/dL	6.4 - 8.2
Albumin <i>Dye Binding - Bromocresol Purple (BCP)</i>	4.13	g/dL	3.40 - 5.00
Globulin <i>Calculated</i>	3.37	g/dL	2.3 - 3.5
A/G Ratio <i>Calculated</i>	1.23		0.8 - 3.1
SGOT (AST) <i>Siemens/37C</i>	23.6	U/L	15 - 37
SGPT (ALT) <i>Siemens/37C</i>	31.8	U/L	14 - 59
Alkaline Phosphatase <i>Siemens/37C</i>	75.1	U/L	46 - 116
Total Bilirubin <i>Diazo-Caffeine/Benzoate Coupling (Jendrassik-Grof) w/blank</i>	0.70	mg/dL	0.2 - 1
Conjugated Bilirubin <i>Diazo-Caffeine/Benzoate Coupling (Jendrassik-Grof) w/blank</i>	0.11	mg/dL	0 - 0.20
Unconjugated Bilirubin <i>Sulph acid dpl/caff-benz</i>	0.59	mg/dL	0.0 - 1.1

----- End Of Report -----

D.R.I.

Dr. Viral R. Jethava
M.D. (Path, PDCC)

This is an Electronically Authenticated Report.

Page 16 of 16



towards the healthiness...