

Health Check up Booking Request(bobE9067),Package Code(PKG10000242),Beneficiary Code(11290)

2 messages

Mediwheel <santosh@policywheel.com>

3 March 2022 at 16:48

To: "vidhidiagnostics@gmail.com" <vidhidiagnostics@gmail.com>

Cc: Mediwheel CC <customercare@mediwheel.in>, Mediwheel CC <mediwheelwellness@gmail.com>



Mediwheel
...Your wellness partner



011-41195959

Email:wellness@mediwheel.in

Dear Vidhi Diagnostics,
City : Ahmedabad . Location : .New Wadaj,

We have received the following request for Health Check up from

Name : MR. KOSHTI SARJU LALLABHAI
Age : 53 (54) Age
Gender : Male
Member Relations : Employee
Package Name : Metro Full Body Health Checkup Male Above 40
Package Code : PKG10000242
User Location : Gujarat,AHMEDABAD,382470
Contact Details : 8160159499
Booking Date : 03-03-2022
Appointment Date : 07-03-2022

Member Information			
Booked Member Name	Age	Gender	Cost(In INR)
MR. KOSHTI SARJU LALLABHAI	53	Male	Cashless
Total amount to be paid			Cashless

Please login to your account to confirm the same. Also you mail us for confirmation

Package Name : Metro Full Body Health Checkup Male Above 40 - Includes (37) Tests

Tests included in this Package

Ecg, Eye Check Up, TSH, X-ray Chest, Blood Sugar Postprandial, A:g Ratio, Blood Group, Total Cholesterol, Triglycerides, Fasting Blood Sugar, Ultrasound Whole Abdomen , Glycosylated Haemoglobin (hba1c), Hdl, Vldl, Urine Analysis, LDL, Total Protine, General Consultation, HDL/ LDL ratio, GGT(Gamma-glutamyl Transferase), Eye Check-up consultation, ALP (ALKALINE PHOSPHATASE), Uric Acid, AST/ALT Ratio, Serum Protein, CBC with ESR, Stool Analysis, Urine Sugar Fasting, Urine Sugar PP, T3, T4, Cholesterol Total / HDL Ratio, BUN, BUN/Creatinine Ratio, Bilirubin Total & Direct and Indirect, Albumin, Globulin

Dr. Dinesh S. Modh

M.D., D.M.R.E. (Radiodiagnosis)
Consultant Radiologist & Sonologist
Ex. Junior Lecturer, B.J. Medical College, Civil Hospital, A'bad.
Panel Doctor of L.I.C.



07/03/2022

Sarasu L. Koshti
54 years male

Eye vision! - Eye vision is normal in both eye
with Spect (1.00) in both eye
No colour & night blindness.

Height! - 158cm

Weight! - 66 kg

BP! - 112/84 mmHg

Pulse! - 70 Per min

SpO2! - 99

T! - (12)

Rg
Cvs (12)

Asymtomik

No Hlo. DM, HTN, Thyroid or TB.

Adv
He is medically fit

Dr. Vidhi D. Modh
MBBS
Reg. No. G-74540

ISO 9001:2015 Certified Diagnostics Center

Vidhi Imaging Center

L-86, Swatantra Senani Nagar, Opp. Akhbarnagar Petrol Pump, Nr. Akhbarnagar Circle, Nava-Vadaj, Ahmedabad - 380 013.

Phone : 079-2762 1406, Mobile : 98799 29406, 98250 09406, E-mail : vidhidiagnostics@gmail.com, Website : www.vidhidiagnostics.com

Time : Mon. to Sat. 9.00 am to 2.00 pm, 5.00 pm to 9.00 pm, Sunday 9.00 am to 12.00 Noon

FACILITIES : Live 3D-4D Sonography | Colour Doppler | Echo Cardiography | Interventional Radiology | Fetal Medicine | Digital X-Ray
Digital Mammography | Digital OPG / TMJ | ECG / TMT / PFT / EEG / EMG | Pathology Laboratory | Health Check Up Plans | Pre Employment Check Up

Dr. Dinesh S. Modh

M.D., D.M.R.E. (Radiodiagnosis)

Consultant Radiologist & Sonologist

Ex. Junior Lecturer, B.J. Medical College, Civil Hospital, A'bad.

Panel Doctor of L.I.C.



Patient's name : SARJU L KOSHTI
Reg. ID : R-12063-21
Referred by : Dr. MEDIWHEEL

Age/Sex : 54 Years/Male
Accession : 9461
Date : 07/03/2022

Report of ECG

Conclusion

- Normal sinus rhythm.
- HR - 70/per minute.
- T inversion in V2 to V6.
- Possibility of antero septal infarction.
- Normal PR interval.
- Normal QRS interval.
- Normal QT interval.

Dr. Avinash Bhaskar
M.B.B.S, D.Cardio
DR. AVINASH BHASKAR

ISO 9001:2015 Certified Diagnostics Center

Vidhi Imaging Center

L-86, Swatantra Senani Nagar, Opp. Akhbarnagar Petrol Pump, Nr. Akhbarnagar Circle, Nava-Vadaj, Ahmedabad - 380 013.

Phone : 079-2762 1406, Mobile : 98799 29406, 98250 09406, E-mail : vidhidiagnostics@gmail.com, Website : www.vidhidiagnostics.com

Time : Mon. to Sat. 9.00 am to 2.00 pm, 5.00 pm to 9.00 pm, Sunday 9.00 am to 12.00 Noon

FACILITIES : Live 3D-4D Sonography | Colour Doppler | Echo Cardiography | Interventional Radiology | Fetal Medicine | Digital X-Ray
Digital Mammography | Digital OPG/TMJ | ECG/TMT/PFT/EEG/EMG | Pathology Laboratory | Health Check Up Plans | Pre Employment Check Up

HR : 71 bpm
PR : 166 ms
QRS : 88 ms
QT/QTc : 394/428 ms
P/QRS/T : 64/67/82 deg.
RV5/SV1 : 0.000/-1.053 mv
RV5+SV1 : 1.053 mv

ID: 4051
Name: sarju | koshiti
Age: 54yrs
Sex:
Hospital:
Department:

Need to be confirmed by doctor. Doctor Name:

0.6/Hz - 35Hz AC 50Hz 25 mm/s - 20 mm/mv

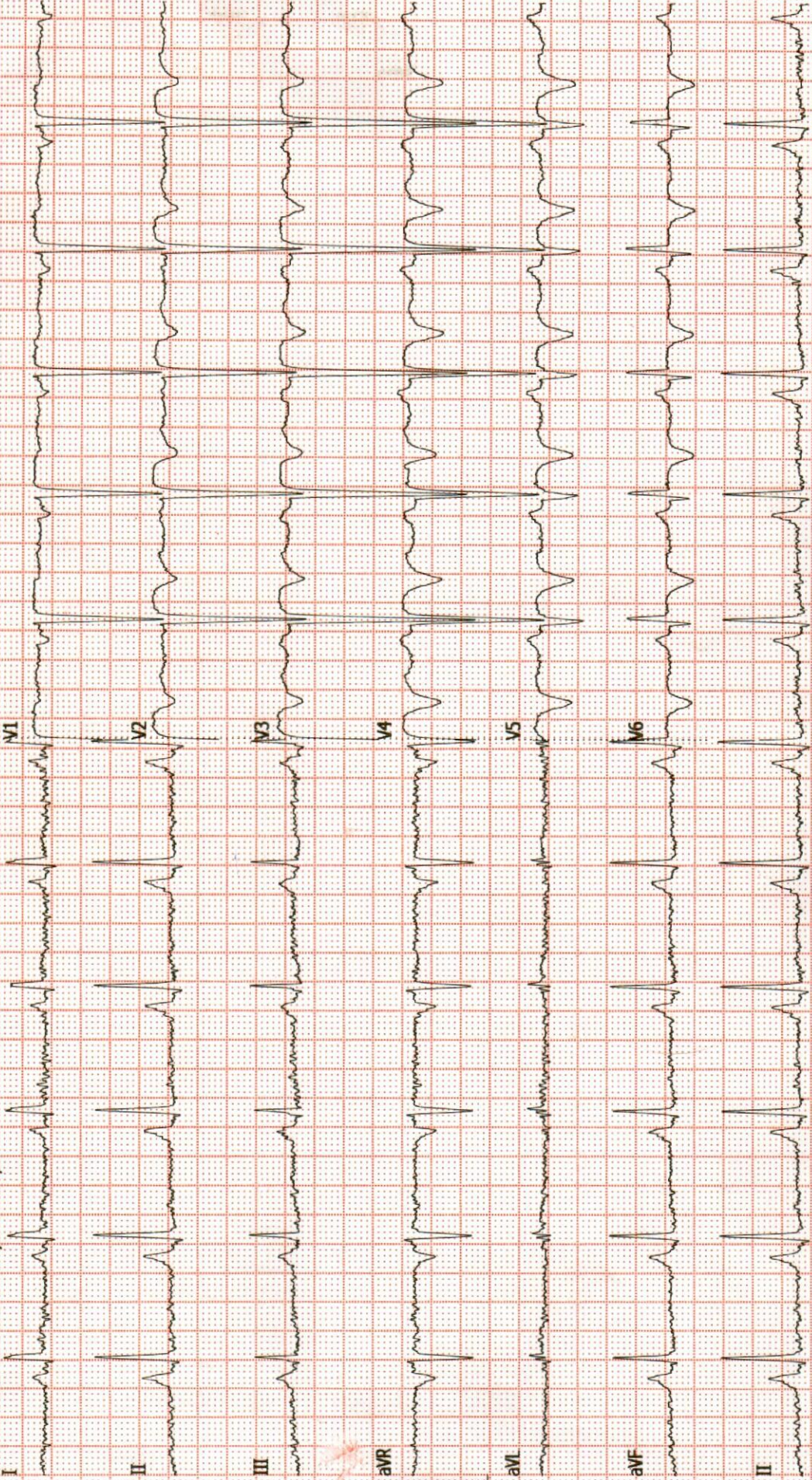

Dr. Dinesh S. Modh

M.D., D.M.R.E. (Radiodiagnosis)

Consultant Radiologist & Sonologist

Ex. Junior Lecturer, B.J. Medical College, Civil Hospital, A'bad.

Panel Doctor of L.I.C.



Patient's name : SARJU L KOSHTI
Reg. ID : R-12063-21
Referred by : Dr. MEDIWHEEL

Age/Sex : 54 Years/Male
Accession : 9461
Date : 07/03/2022

X-RAY CHEST (PA VIEW)

Prominence broncho-vascular markings are noted in both lung fields.

No e/o consolidation or cavitations is seen.

Both costo-phrenic angles appear clear.

Cardiac size is within normal limits.

Both domes of diaphragm appear normal.

Bony thoracic cage appear normal.

Thanks for reference.

Dr. Dinesh S. Modh
MD DMRE (Radiodiagnosis)
G-23825

DR DINESH S. MODH

M.D. DMRE(RADIODIAGNOSIS)

ISO 9001:2015 Certified Diagnostics Center

Vidhi Imaging Center

L-86, Swatantra Senani Nagar, Opp. Akhbarnagar Petrol Pump, Nr. Akhbarnagar Circle, Nava-Vadaj, Ahmedabad - 380 013.

Phone : 079-2762 1406, Mobile : 98799 29406, 98250 09406, E-mail : vidhidiagnostics@gmail.com, Website : www.vidhidiagnostics.com

Time : Mon. to Sat. 9.00 am to 2.00 pm, 5.00 pm to 9.00 pm, Sunday 9.00 am to 12.00 Noon

FACILITIES : Live 3D-4D Sonography | Colour Doppler | Echo Cardiography | Interventional Radiology | Fetal Medicine | Digital X-Ray
Digital Mammography | Digital OPG/TMJ | ECG/TMT/PFT/EEG/EMG | Pathology Laboratory | Health Check Up Plans | Pre Employment Check Up

Dr. Dinesh S. Modh

M.D., D.M.R.E. (Radiodiagnosis)

Consultant Radiologist & Sonologist

Ex. Junior Lecturer, B.J. Medical College, Civil Hospital, A'bad.

Panel Doctor of L.I.C.

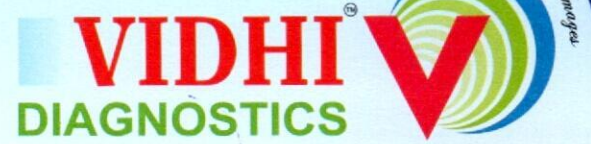

Patient's name: SARJU L KOSHTI
Reg. ID : R-12063-21
Referred by : Dr. MEDIWHEEL

Age/Sex : 54 Years/Male
Accession : 9461
Date : 07/03/2022

USG ABDOMEN

LIVER:- Liver appears normal in size & echo texture. No evidence of focal lesion is seen. IHBR appear normal. Portal vein and CBD appear normal. No e/o calculus is seen in bile duct.

GALL BLADDER:- Gall bladder is distended & appears normal. No evidence of calculus or cholecystitis is seen.

SPLEEN:- Spleen appears normal in size & shows normal echo texture. No evidence of diffuse or focal lesion is seen.

PANCREAS:- Pancreas appears normal size and echo pattern. No e/o diffuse or focal lesion is seen. Main pancreatic duct appears normal.

KIDNEY:- Both Kidneys appear normal in size & echo texture.

- No e/o calculus or hydronephrosis/ hydroureter is seen on both sides.

Cortico-medullary differentiation is maintained on both sides.

Both suprarenal regions appear normal.

No evidence of pre & para aortic lymphadenopathy is seen.

Both suprarenal regions appear normal.

No evidence of pre & para aortic lymphadenopathy is seen.

RIF & BOWEL LOOPS (By high frequency probe):- Normal.

No evidence of dilated or thickened bowel loops is seen.

No evidence of free fluid is seen in abdomen.

Urinary bladder:- appears normal. No e/o calculus or mass lesion is seen in bladder.

Prostate appears normal size and echopattern.

Thanks for reference.

Dr. Dinesh S. Modh

MD DMRE (Radiodiagnosis)

DR DINESH S. MODH

M.D. DMRE (RADIO DIAGNOSIS)

ISO 9001:2015 Certified Diagnostics Center

Vidhi Imaging Center

L-86, Swatantra Senani Nagar, Opp. Akhbarnagar Petrol Pump, Nr. Akhbarnagar Circle, Nava-Vadaj, Ahmedabad - 380 013.

Phone : 079-2762 1406, Mobile : 98799 29406, 98250 09406, E-mail : vidhidiagnostics@gmail.com, Website : www.vidhidiagnostics.com

Time : Mon. to Sat. 9.00 am to 2.00 pm, 5.00 pm to 9.00 pm, Sunday 9.00 am to 12.00 Noon

FACILITIES : Live 3D-4D Sonography | Colour Doppler | Echo Cardiography | Interventional Radiology | Fetal Medicine | Digital X-Ray
Digital Mammography | Digital OPG / TMJ | ECG / TMT / PFT / EEG / EMG | Pathology Laboratory | Health Check Up Plans | Pre Employment Check Up

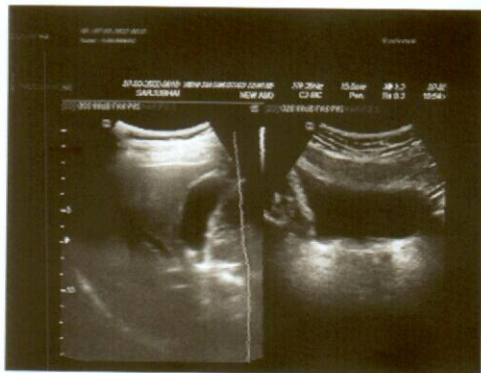

Dr. Dinesh S. Modh

M.D., D.M.R.E. (Radiodiagnosis)
Consultant Radiologist & Sonologist
Ex. Junior Lecturer, B.J. Medical College, Civil Hospital, A'bad.
Panel Doctor of L.I.C.



Patient's name : SARJU L KOSHTI
Reg. ID : R-12063-21
Referred by : Dr. MEDIWHEEL

Age/Sex : 54 Years/Male
Accession : 9461
Date : 07/03/2022

ECHOCARDIOGRAM COLOUR DOPPLER REPORT

Doppler Measurements:

Mitral Valve: 0.8/1.2 m/s
Tricuspid Valve : 1.3 m/sec
Aortic Valve : 1.4 m/s
Pulmonary Valve : 1.2 m/s

M Mode Measurements:

Aorta : 20 mm
Aortic Valve : 18 mm
LA : 21 mm

Left Ventricle :

LVDId 62 mm
LVDIs 52 mm
LVEF 30 %
IVS 09 mm
LVPW 07 mm

Observations:

1. DISTAL IVS, APEX AND ANT SEPTAL WALL AKINETIC (GRADE III). LVEF 30 %.
2. Aorta is normal size.
3. Grade I LV diastolic dysfunction ($E < A$)
4. LV CAVITY DILATED REST LA, RA and RV are normal sized.
5. Mitral and Aortic valves are essentially normal.
6. MILD MR . NO PR/AR/ AS.
7. Trivial TR. No PAH. RVSP is 18 mm Hg
8. No pericardial effusion. No clots.
9. Intact IAS and IVS.

JVD

Dr. Jaimin.Dave
M.D (Medicine) D.N.B (Cardiology)
9879830955

ISO 9001:2015 Certified Diagnostics Center

Vidhi Imaging Center

L-86, Swatantra Senani Nagar, Opp. Akhbarnagar Petrol Pump, Nr. Akhbarnagar Circle, Nava-Vadaj, Ahmedabad - 380 013.

Phone : 079-2762 1406, Mobile : 98799 29406, 98250 09406, E-mail : vidhidiagnostics@gmail.com, Website : www.vidhidiagnostics.com

Time : Mon. to Sat. 9.00 am to 2.00 pm, 5.00 pm to 9.00 pm, Sunday 9.00 am to 12.00 Noon

FACILITIES : Live 3D-4D Sonography | Colour Doppler | Echo Cardiography | Interventional Radiology | Fetal Medicine | Digital X-Ray
Digital Mammography | Digital OPG / TMJ | ECG / TMT / PFT / EEG / EMG | Pathology Laboratory | Health Check Up Plans | Pre Employment Check Up

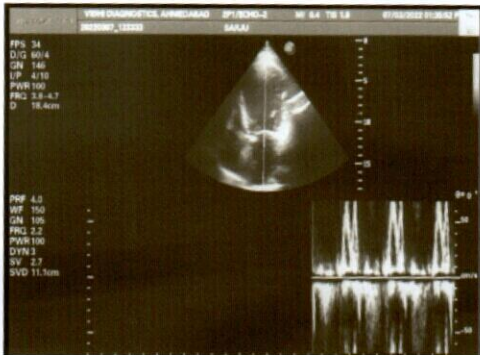



Creating life in Science

Pathology Department

Patient's name : KOSHTI SARJU LALLABHAI
Age/Sex : 54 Years/Male
Referred by : -
Collection Time : 10:06

Reg. ID : P-8270-21
Accession : 9448
Order Dt/time : 07/03/2022 10:06

Complete Blood Count

Sample Type: EDTA

Test Name	Result	Units	Biological Reference Interval
<u>Blood Counts</u>			
Haemoglobin :	13.0	Gms%	13.5 - 18.0
Total R.B.C. :	4.42	mill/c.mm	4.7 - 6.0
Total W. B. C. :	4,180	/cu mm	4000 - 10500
Platelet Count :	1,89,000	/cu.mm	1,50,000 - 4,50,000
<u>Differential Count</u>			
Neutrophils :	58	%	40 - 70
Lymphocytes :	37	%	20 - 40
Eosinophils :	03	%	1 - 4
Monocytes :	02	%	2 - 6
Basophils :	00	%	0 - 01
<u>Blood Indices</u>			
P. C. V. :	39.1	%	42 - 52
M. C. V. :	88.4	fl	78 - 100
M.C.H. :	29.4	pg	27 - 31
M. C. H. C. :	33.2	%	32 - 36
R.D.W. :	13.7	%	11.5 - 14.0
<u>E.S.R.(Westergren Method)</u>			
After one hour :	04	mm/hr	1 - 7

TESTS DONE ON FULLY AUTOMATED HEMATOLOGY ANALYZER.

Dr. Gayatri M. Mehta
M. D. (Patho)
Reg. No. G-32215
DR GAYATRI MEHTA
MD(PATHOLOGY)

DR. ANAND D. PARIKH
MD(PATHOLOGY)

LAB USE ONLY (Entered by :GM Enter Date/Time:07/03/2022 10:42:00) (Verify by :GM Verify Date/Time:07/03/2022 10:42:00)

ISO 9001:2015 Certified Diagnostics Center
Vidhi Imaging Center | Pathology Department

L-86, Swatantra Senani Nagar, Opp. Akhbarnagar Petrol Pump, Nr. Akhbarnagar Circle, Nava-Vadaj, Ahmedabad - 380 013.

Ph. (Pathology) : 079-2764 5405, 8849893954 M. 98799 29406, 98250 09406, E-mail : vidhidiagnostics@gmail.com, Web. : www.vidhidiagnostics.com

Time (Pathology) : Mon. to Sat. 8.30 am to 8.00 pm, Sunday 9 am to 12 Noon

Pathology means science behind medicine

CT SCAN & CBCT FACILITY NOW AVAILABLE



Pathology Department



Patient's name : KOSHTI SARJU LALLABHAI
Age/Sex : 54 Years/Male
Referred by : -
Collection Time : 10:06

Reg. ID : P-8270-21
Accession : 9448
Order Dt/time : 07/03/2022 10:06

Blood Group

Sample Type: EDTA sample.

Test Name	Result
BG :	" O "
RH :	POSITIVE
Remarks	Done by forward grouping method.

Dr. Gayatri M. Mehta
M. D. (Patho)

Reg. No. G-32215
DR GAYATRI MEHTA
MD(PATHOLOGY)

DR. ANAND D. PARIKH
MD(PATHOLOGY)

LAB USE ONLY (Entered by :GM Enter Date/Time:07/03/2022 15:58:00) (Verify by :GM Verify Date/Time:07/03/2022 15:58:00)

ISO 9001:2015 Certified Diagnostics Center

Vidhi Imaging Center | Pathology Department

L-86, Swatantra Senani Nagar, Opp. Akhbarnagar Petrol Pump, Nr. Akhbarnagar Circle, Nava-Vadaj, Ahmedabad - 380 013.

Ph. (Pathology) : 079-2764 5405, 8849893954 M. 98799 29406, 98250 09406, E-mail : vidhidiagnostics@gmail.com, Web. : www.vidhidiagnostics.com

Time (Pathology) : Mon. to Sat. 8.30 am to 8.00 pm, Sunday 9 am to 12 Noon

Pathology means science behind medicine

CT SCAN & CBCT FACILITY NOW AVAILABLE



Pathology Department



Patient's name : KOSHTI SARJU LALLABHAI
Age/Sex : 54 Years/Male
Referred by : -
Collection Time : 10:06

Reg. ID : P-8270-21
Accession : 9448
Order Dt/time : 07/03/2022 10:06

Blood Glucose

Sample Type: Serum

Test Name	Result	Units	Biological Reference Interval
Fasting Blood Glucose : <i>GOD-POD Method.</i>	<u>112.8</u>	mg/dl	70 - 110

Blood Glucose

Sample Type: Serum

Test Name	Result	Units	Biological Reference Interval
Post Prandial Blood Glucose After 2hr. : <i>GOD-POD Method.</i>	<u>165.0</u>	mg/dl	80 - 140

Dr. Gayatri M. Mehta
M. D. (Patho)

DR. GAYATRI MEHTA
MD(PATHOLOGY)

DR. ANAND D. PARIKH
MD(PATHOLOGY)

LAB USE ONLY (Entered by :GM Enter Date/Time:07/03/2022 15:59:00) (Verify by :GM Verify Date/Time:07/03/2022 15:59:00)

ISO 9001:2015 Certified Diagnostics Center
Vidhi Imaging Center | Pathology Department

L-86, Swatantra Senani Nagar, Opp. Akhbarnagar Petrol Pump, Nr. Akhbarnagar Circle, Nava-Vadaj, Ahmedabad - 380 013.

Ph. (Pathology) : 079-2764 5405, 8849893954 M. 98799 29406, 98250 09406, E-mail : vidhidiagnostics@gmail.com, Web. : www.vidhidiagnostics.com

Time (Pathology) : Mon. to Sat. 8.30 am to 8.00 pm, Sunday 9 am to 12 Noon

Pathology means science behind medicine

CT SCAN & CBCT FACILITY NOW AVAILABLE



Creating life in Gujarat



Pathology Department

Patient's name : KOSHTI SARJU LALLABHAI
Age/Sex : 54 Years/Male
Referred by : -
Collection Time : 10:06

Reg. ID : P-8270-21
Accession : 9448
Order Dt/time : 07/03/2022 10:06

HbA1C

Sample Type: Serum

Table with 4 columns: Test Name, Result, Units, Biological Reference Interval. Row 1: HbA1C, 5.6, %, Non-diabetic: 4.2-6.2, Pre-diabetic: 6.3-7.2, Diabetic: 7.3-8.2. Row 2: Mean Blood Glucose of Last 03 months, 114.02, mg/dl

Comment: *As per the new 2009 update of American Diabetes Association regarding HbA1C & Mean Blood Glucose relationship.
NOTE: This test is used to monitor diabetic patients compliance with the therapeutic regimen and logg It's level is proportional to both the average blood glucose concentration and the life span of the red blood cells (RBC) in circulation.

Dr. Gayatri M. Mehta
M. D. (Patho)

DR GAYATRI MEHTA
MD(PATHOLOGY)

DR. ANAND D. PARIKH
MD(PATHOLOGY)

LAB USE ONLY (Entered by :GM Enter Date/Time:07/03/2022 15:46:00) (Verify by :GM Verify Date/Time:07/03/2022 15:46:00)

ISO 9001:2015 Certified Diagnostics Center
Vidhi Imaging Center | Pathology Department

L-86, Swatantra Senani Nagar, Opp. Akhbarnagar Petrol Pump, Nr. Akhbarnagar Circle, Nava-Vadaj, Ahmedabad - 380 013.

Ph. (Pathology) : 079-2764 5405, 8849893954 M. 98799 29406, 98250 09406, E-mail : vidhidiagnostics@gmail.com, Web. : www.vidhidiagnostics.com
Time (Pathology) : Mon. to Sat. 8.30 am to 8.00 pm, Sunday 9 am to 12 Noon

Pathology means science behind medicine

CT SCAN & CBCT FACILITY NOW AVAILABLE



Creating life in Science

VIDHI
DIAGNOSTICS



Pathology Department

Patient's name : KOSHTI SARJU LALLABHAI
Age/Sex : 54 Years/Male
Referred by : -
Collection Time : 10:06

Reg. ID : P-8270-21
Accession : 9448
Order Dt/time : 07/03/2022 10:06

Lipid Profile

Sample Type: Serum

Test Name	Result	Units	Biological Reference Interval
S. Cholesterol : Oxidase-esterase method.	151.0	mg/dl	0 - 200
S. Triglyceride : Enzymatic Colorimetry method	115.3	mg/dL	0 - 200
S. HDL - Cholesterol : Serum by Enzymatic method.	43.8	mg/dL	35 - 65
S. LDL - Cholesterol : Serum by Enzymatic method	84.14	mg/dL	0 - 130
S. VLDL - Cholesterol :	23.06	mg/dL	0 - 30
S. Chole/HDL.Ratio :	3.45		1 - 6
S. LDL / HDL Cholesterol Ratio :	1.92		0 - 3.5

Dr. Gayatri M. Mehta
M. D. (Patho)

Reg. No. G-32215
DR GAYATRI MEHTA
MD(PATHOLOGY)

DR. ANAND D. PARIKH
MD(PATHOLOGY)

LAB USE ONLY (Entered by : GM Enter Date/Time: 07/03/2022 15:46:00) (Verify by : GM Verify Date/Time: 07/03/2022 15:46:00)

ISO 9001:2015 Certified Diagnostics Center

Vidhi Imaging Center | Pathology Department

L-86, Swatantra Senani Nagar, Opp. Akharnagar Petrol Pump, Nr. Akharnagar Circle, Nava-Vadaj, Ahmedabad - 380 013.

Ph. (Pathology) : 079-2764 5405, 8849893954 M. 98799 29406, 98250 09406, E-mail : vidhidiagnostics@gmail.com, Web. : www.vidhidiagnostics.com

Time (Pathology) : Mon. to Sat. 8.30 am to 8.00 pm, Sunday 9 am to 12 Noon

Pathology means science behind medicine

CT SCAN & CBCT FACILITY NOW AVAILABLE



Pathology Department

VIDHI
DIAGNOSTICS



Patient's name : KOSHTI SARJU LALLABHAI
Age/Sex : 54 Years/Male
Referred by : -
Collection Time : 10:06

Reg. ID : P-8270-21
Accession : 9448
Order Dt/time : 07/03/2022 10:06

BIOCHEMISTRY

Sample type :Serum

Test Name	Result	Units	Biological Reference Interval
Urea, (Serum by GLDH method) :	15.2	mg/dl	10 - 50
S.Uric acid, (Serum by Uricase method) :	6.9	mg/dl	3.4 - 7.0
Bun :	7.1	mg/dl	6-20
Creatinine, (Serum by Enzymatic reaction) :	0.91	mg/dl	0.5-1.2
S.G.P.T (ALT) : (Serum by IFCC method)	12.1	U/L	0 - 40
S.G.O.T (AST) : (Serum by IFCC method)	21.0	U/L	0 - 37
ALK.PHOSPHATASE : (Serum by PNP method)	58.0	U/L	40-129
G.G.T :	13.0	U/L	8 - 78
<u>BILIRUBIN</u>			
Total :	0.48	mg/dl	Up to 1.2
Direct :	0.24	mg/dl	0-0.7
Indirect :	0.24	mg/dl	0 - 0.5
<u>SERUM PROTEINS</u>			
Total Protein (Serum by Biuret method) :	6.95	gms/dl	6.6 - 8.7
Albumin (Serum by BCG method) :	4.06	gms/dl	3.97-4.94
Globulins :	2.89	gms/dl	2.3 - 3.5
A/G Ratio :	1.405		0.9 - 2.9

Dr. Gayatri M. Mehta
M. D. (Patho)

DR GAYATRI MEHTA
MD(PATHOLOGY)

DR.ANAND D.PARIKH
MD(PATHOLOGY)

LAB USE ONLY (Entered by :GM Enter Date/Time:07/03/2022 15:45:00) (Verify by :GM Verify Date/Time:07/03/2022 15:45:00)

ISO 9001:2015 Certified Diagnostics Center

Vidhi Imaging Center | Pathology Department

L-86, Swatantra Senani Nagar, Opp. Akhbarnagar Petrol Pump, Nr. Akhbarnagar Circle, Nava-Vadaj, Ahmedabad - 380 013.

Ph. (Pathology) : 079-2764 5405, 8849893954 M. 98799 29406, 98250 09406, E-mail : vidhidiagnostics@gmail.com, Web. : www.vidhidiagnostics.com

Time (Pathology) : Mon. to Sat. 8.30 am to 8.00 pm, Sunday 9 am to 12 Noon

Pathology means science behind medicine

CT SCAN & CBCT FACILITY NOW AVAILABLE



Creating life in Science



Pathology Department

Patient's name : KOSHTI SARJU LALLABHAI
Age/Sex : 54 Years/Male
Referred by : -
Collection Time : 10:06

Reg. ID : P-8270-21
Accession : 9448
Order Dt/time : 07/03/2022 10:06

Thyroid Function Test

Sample Type: Serum

Test Name	Result	Units	Biological Reference Interval
TOTAL T3 :	1.47	ng/ml	0.84 - 2.0
TOTAL T4 :	8.5	ug/dl	5.1 - 14.0
TSH(Ultra sensitive) :	2.391	mIU/L	0.27 - 4.2

Method Electrochemiluminescence Immunoassay "ECLIA"

Test done on Roche Cobas e411 Immunoassay Analyser

Dr. Gayatri M. Mehta

M. D. (Patho)

Reg. No. G-32215
DR GAYATRI MEHTA
MD(PATHOLOGY)

DR. ANAND D. PARIKH
MD(PATHOLOGY)

LAB USE ONLY (Entered by :GM Enter Date/Time:07/03/2022 15:46:00) (Verify by :GM Verify Date/Time:07/03/2022 15:46:00)

ISO 9001:2015 Certified Diagnostics Center
Vidhi Imaging Center | Pathology Department

L-86, Swatantra Senani Nagar, Opp. Akhbarnagar Petrol Pump, Nr. Akhbarnagar Circle, Nava-Vadaj, Ahmedabad - 380 013.

Ph. (Pathology) : 079-2764 5405, 8849893954 M. 98799 29406, 98250 09406, E-mail : vidhidiagnostics@gmail.com, Web. : www.vidhidiagnostics.com

Time (Pathology) : Mon. to Sat. 8.30 am to 8.00 pm, Sunday 9 am to 12 Noon

Pathology means science behind medicine

CT SCAN & CBCT FACILITY NOW AVAILABLE



Pathology Department

VIDHI
DIAGNOSTICS



Name: KOSHTI SARJU LALLABHAI	Age: 54	Years
Referred by: -	Sex: Male	
Date: 07-03-2022		

AST : ALT RATIO

Test	Result	Unit	Normal Value
AST:ALT	1.74	Ratio	0.8-1.2

BUN : CREAT RATIO

Test	Result	Unit	Normal Value
BUN:CREAT	7.8	Ratio	13-20

Dr. Gayatri M. Mehta
 M. D. (P) (G)
 Reg. No. G-92215
 For Dr. GAYATRI MEHTA

ISO 9001:2015 Certified Diagnostics Center

Vidhi Imaging Center | Pathology Department

L-86, Swatantra Senani Nagar, Opp. Akhbarnagar Petrol Pump, Nr. Akhbarnagar Circle, Nava-Vadaj, Ahmedabad - 380 013.

Ph. (Pathology) : 079-2764 5405, 8849893954 M. 98799 29406, 98250 09406, E-mail : vidhidiagnostics@gmail.com, Web. : www.vidhidiagnostics.com

Time (Pathology) : Mon. to Sat. 8.30 am to 8.00 pm, Sunday 9 am to 12 Noon

Pathology means science behind medicine

CT SCAN & CBCT FACILITY NOW AVAILABLE



Pathology Department

Patient's name : KOSHTI SARJU LALLABHAI
Age/Sex : 54 Years/Male
Referred by : -
Collection Time : 10:06

Reg. ID : P-8270-21
Accession : 9448
Order Dt/time : 07/03/2022 10:06

Urine Analysis

Sample Type: Urine

Test Name	Result	Units	Biological Reference Interval
<u>Physical Examination</u>			
Quantity :	20	ml	0 - 500 ml
Colour :	Pale Yellow		Pale Yellow
Transparency :	Clear.		Clear
Reaction :	Acidic		4.6 - 8.0
Specific Gravity :	1.020		1.016 - 1.022
Sediment :	Present		
<u>Chemical Examination</u>			
Albumin :	Absent		Absent
Sugar :	NIL		Absent
Acetone :	Absent		Absent
Bile Salts :	Absent		Absent
Bile Pigments :	Absent		Absent
Urobilogen :	Absent		Absent
Nitrites :	Absent		Absent
<u>Microscopic Examination</u>			
Red blood Cells :	Occasional	/h.p.f	Absent
Pus Cells :	1-2	/h.p.f	Absent
Epithelial Cells :	2-3	/h.p.f	< 10.0
Amorphous :	Absent	/h.p.f	Absent
Bacteria :	Absent	/h.p.f	Absent
Crystals :	Absent	/h.p.f	Absent
Casts :	Absent	/h.p.f	Absent
Fungus :	Not seen	/h.p.f	Absent

Dr. Gayatri M. Mehta
M. D. (Patho)

Reg. No. G-32215

DR GAYATRI MEHTA
MD(PATHOLOGY)

DR. ANAND D. PARIKH
MD(PATHOLOGY)

ISO 9001:2015 Certified Diagnostics Center

LAB USE ONLY (Entered by: GM Entered Date/Time: 07/03/2022 15:46:00) Verify by: GM Verify Date/Time: 07/03/2022 15:46:00

L-86, Swatantra Senani Nagar, Opp. Akharnagar Petrol Pump, Nr. Akharnagar Circle, Nava-Vadaj, Ahmedabad - 380 013.

Ph. (Pathology) : 079-2764 5405, 8849893954 M. 98799 29406, 98250 09406, E-mail : vidhidiagnostics@gmail.com, Web. : www.vidhidiagnostics.com

Time (Pathology) : Mon. to Sat. 8.30 am to 8.00 pm, Sunday 9 am to 12 Noon

Pathology means science behind medicine

CT SCAN & CBCT FACILITY NOW AVAILABLE

भारत सरकार

GOVERNMENT OF INDIA



कोष्टी सरजुभाब लल्लाबाब

Koshti Sarjubhai Lalabhai

जन्म तारीख/ DOB: 01/02/1968

पुरुष / MALE

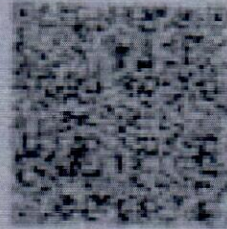

7575 4499 8213

आधार-सामान्य भाषासनी अधिकार

Dr. Vidhi M. Modh
MBBS
Reg. No. G-74540

Vidhi Diagnostics
L-86, Swatantra-Senani Nagar,
Opp. Akhbarnagar Bus Terminals,
Nr. Akhbarnagar Circle,
New Wadaj, Ahmedabad-13.

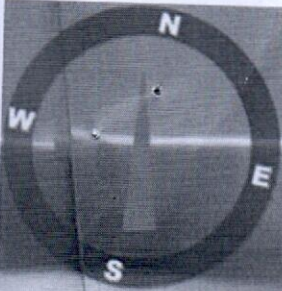

07 Mar 2022 10:20:39 AM

349° N

Nirnay Naga
Ahmedabad

Gujara

Altitude:-0.3m

Index number: 2602

Vidhi Diagnostics
L-86, Sakinaka-Benani Nagar,
Opp. Akhbar Bus Terminals,
Nr. Akhbar Nagar Circle,
New Wadaj, Ahmedabad-13.

Dr. Vidhi  Modh
MBBS
Reg. No. G-74540