

Rate 96 . Sinus rhythm.....normal P axis, V-rate 50- 99
 . Consider RVH or posterior infarct.....large R in V1
 PR 164 . Baseline wander in lead(s) V6
 QRSD 95
 QT 339
 QTc 429

--AXIS--
 P 69
 QRS -5
 T -1
 12 Lead; Standard Placement

- BORDERLINE ECG -
 Unconfirmed Diagnosis

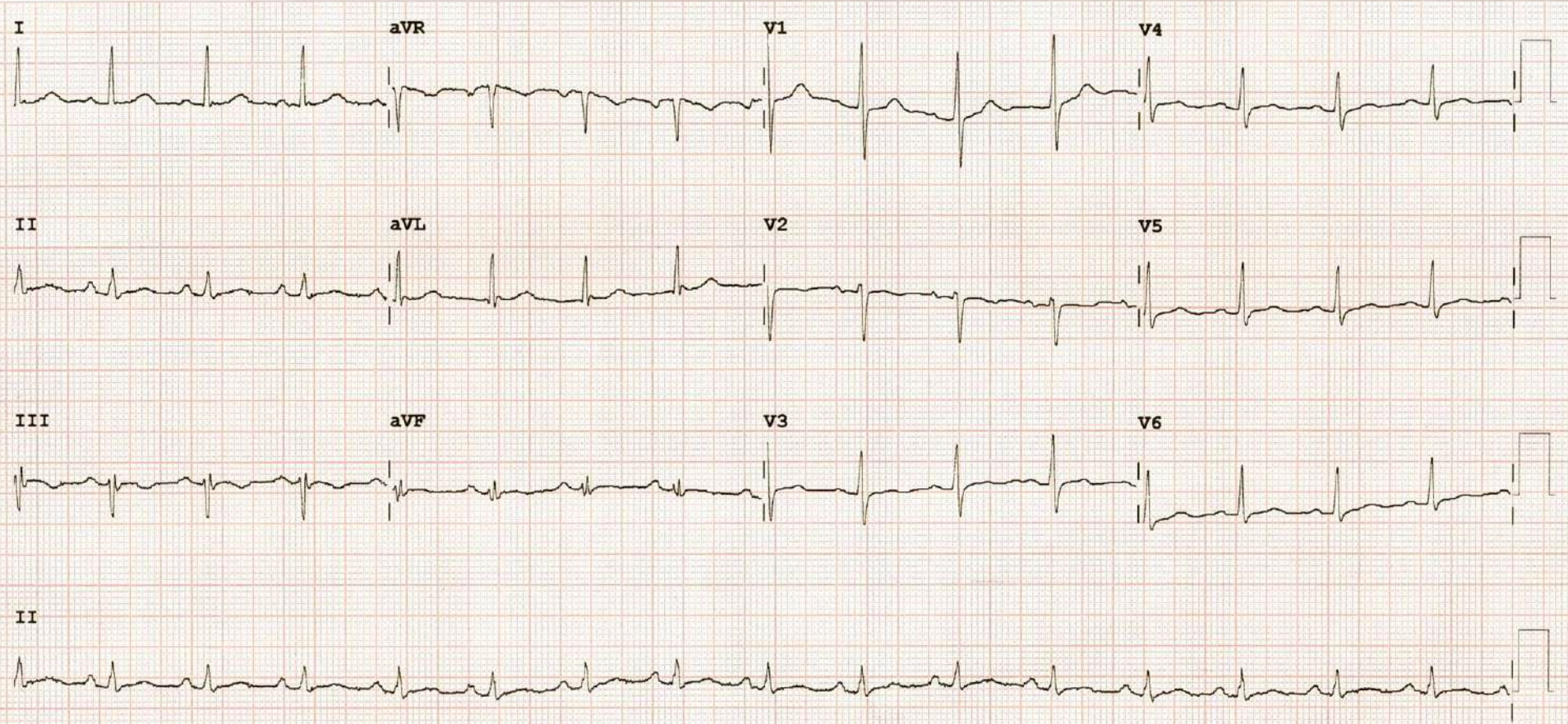

Rate 99 . Sinus rhythm.....normal P axis, V-rate 50- 99
 . Consider RVH or posterior infarct.....large R in V1
 PR 168 . Borderline T abnormalities, anterior leads.....T flat or neg, V2-V4
 QRSD 97
 QT 343
 QTc 441

--AXIS--
 P 75
 QRS -4
 T 4
 12 Lead; Standard Placement

- BORDERLINE ECG -
 Unconfirmed Diagnosis

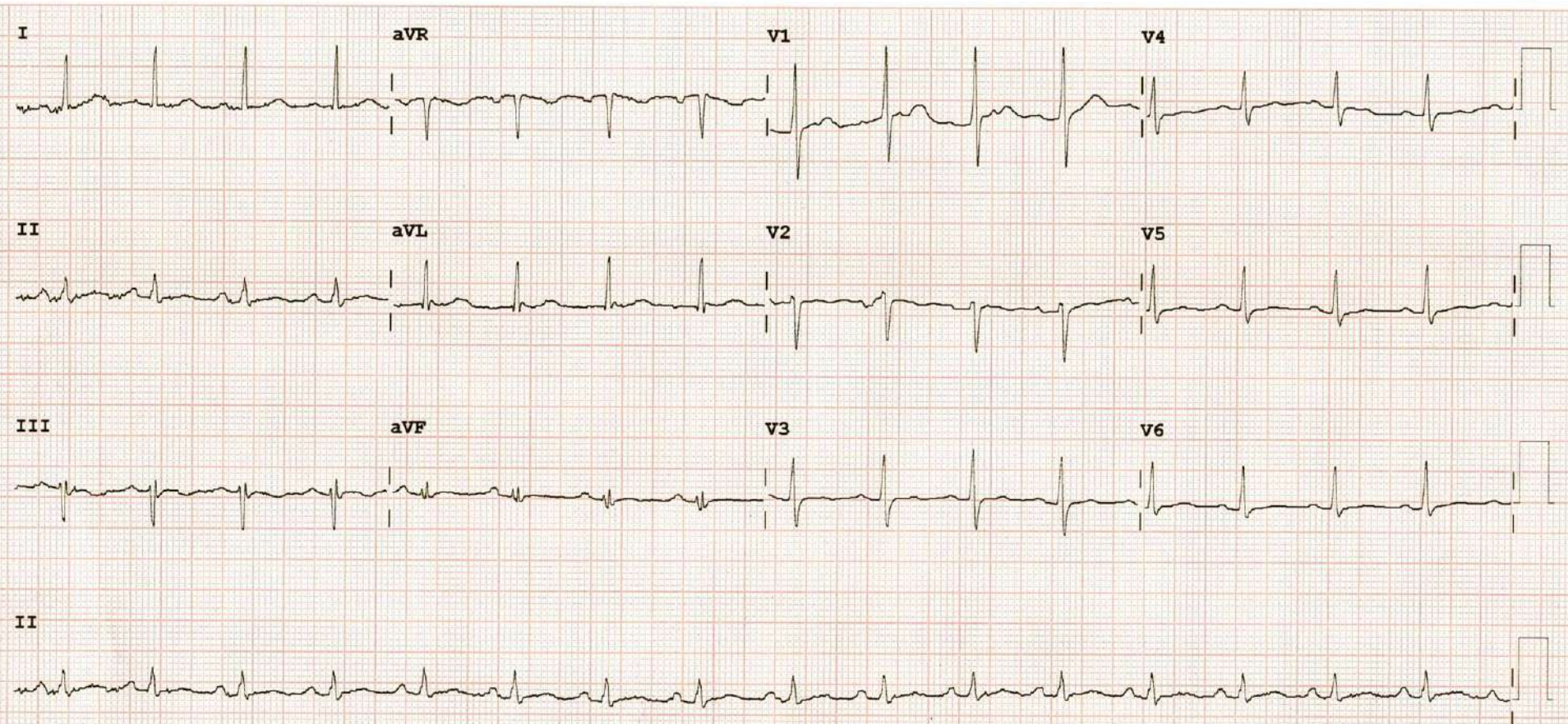



23-03-2024



MRNO : ANU-N-230092046
Patient Name : Mr. HENRY PRIYATHAM
Consultant : DR S VISWANATHA KARTIK
Address : S/O DAWSON, NUZVEEDU

Token No :
Date : 23-03-2024
Sex / Age : Male / 37 Y
Department : DEPT OF CARDIOLOGY
Mobile No : +919989810103

Wt: 80 kg
BP: 120/80 mmHg
SpO2: 99%
PR: 99 bpm

37 y gentleman

No H/o T2DM/Hypertension
Smoking / alcohol

No of chest pain/son

No of papilledema

Cur - sent
as - as set.

By

moderate ~~exercise~~
exercise

USG - Grade 2 fatty liver



Hb - 14.4
TLC - 8,100
PLT - 2.3
P/P - 91/101
S_{cr} - 0.7
TG - 185
HBA1C - 6.0
LFT - (N)
PSA - 0.8
TSH - 2.8
CUE - (N)



Patient Name	Mr. HENRY PRIYATHAM	Registration Date	23-03-2024 08:41
Age/Sex	37 Y/M	MR No	ANU-N-230092046
Department	DEPT OF CARDIOLOGY	Visit No	ANU-N-OP2333298
Doctor	DR S VISWANATHA KARTIK	Report Date	23-03-2024 10:47
Sample Date	23-03-2024 09:04	Specimen	BLOOD(EDTA)

ANU - N - 230092046

DEPARTMENT OF HEMATOLOGY

Test Description	Result	Units	Reference Range
CBP (COMPLETE BLOOD PICTURE)			
HEAMOGLOBIN	14.4	gms%	Male : 13.0-18.0 Female: 12.0-15.0
T.W.B.C COUNT	8,100	cells/cumm	4000-11000
NEUTROPHILS	51	%	40-70
LYMPHOCYTES	41	%	20-40
EOSINOPHILS	03	%	03-06
MONOCYTES	05	%	03-07
ESR	10	mm/hr	5 - 15
RBC	5.64		4.5 - 6.0
PLATELET COUNT	2.30	lakhs/cumm	1.5 - 4.0
PCV	47.3	%	35 - 45
MCV	83.9	Fl	77 - 95
MCH	25.5	pg	25 - 33
MCHC	30.4	%	31 - 37

BLOOD GROUPING & RH TYPING

BLOOD GROUPING	" AB "
RH TYPING	POSITIVE

*** End of Report ***

Lab Technician:BADRI

Authorized By

Dr Sreevani Baddiputi
MBBS,MD (Consultant Pathologist)



Patient Name	Mr. HENRY PRIYATHAM	Registration Date	23-03-2024 08:41
Age/Sex	37 Y/M	MR No	ANU-N-230092046
Department	DEPT OF CARDIOLOGY	Visit No	ANU-N-OP2333298
Doctor	DR S VISWANATHA KARTIK	Report Date	23-03-2024 10:48
Sample Date	23-03-2024 09:04	Specimen	SERUM



DEPARTMENT OF BIOCHEMISTRY

<u>Test Description</u>	<u>Result</u>	<u>Units</u>	<u>Reference Range</u>
FBS (FASTING BLOOD SUGAR)	91	mg/dl	60 - 110
PPBS (POST PRANDIAL BLOOD SUGAR)	101	mg/dl	80 - 160
SERUM CREATININE	0.7	mg/dl	0.5 - 1.5
LIPID PROFILE			
CHOLESTROL	175	mg/dl	10 - 200
TRIGLYCERIDES	185	mg/dl	40 - 160
HDL CHOLESTROL	33	mg/dl	35 - 79
LDL CHOLETROL	107	mg/dl	10 - 150
VLDL CHOLESTROL	35	mg/dl	15 -45
CHOL/HDL	5.3		
LDL/HDL	3.2		

*** End of Report ***

Lab Technician: BADRI

Authorized By

B. Sreevani
Dr Sreevani Baddiputi
MBBS, MD (Consultant Pathologist)



Patient Name	Mr. HENRY PRIYATHAM	Registration Date	23-03-2024 08:41
Age/Sex	37 Y/M	MR No	ANU-N-230092046
Department	DEPT OF CARDIOLOGY	Visit No	ANU-N-OP2333298
Doctor	DR S VISWANATHA KARTIK	Report Date	23-03-2024 10:49
Sample Date	23-03-2024 09:04	Specimen	SERUM

ANU - N - 230092046

DEPARTMENT OF BIOCHEMISTRY

HBA1C

Test Name	Obtained Value	Units	Bio-Ref-Interval
Glycosylated Hemoglobin (HbA1c)	6.0	%	< 5.7 - Non Diabetes 5.7-6.4 - Prediabetes > 6.5 - Diabetes
Estimated Average Glucose	125	mg/dl	

What is computerized HBA1C And its advantage over conventional HBA1C.

HBA1C is an excellent index of long term Diabetes control-over proceeding 90 days. Unlike the conventional glycosylated Haemoglobin test which measures total HBA1C, The specific HBA1C test is a true index of the average blood glucose control during previous 3 months. The separation of HBA1C is performed rapidly and precisely, without interference from Schiff base, Lipemia, temperature, pH or Normal samples.

Lab Technician:BADRI

Authorized By

Dr Sreevani Baddiputi
MBBS,MD (Consultant Pathologist)



Patient Name	Mr. HENRY PRIYATHAM	Registration Date	23-03-2024 08:41
Age/Sex	37 Y/M	MR No	ANU-N-230092046
Department	DEPT OF CARDIOLOGY	Visit No	ANU-N-OP2333298
Doctor	DR S VISWANATHA KARTIK	Report Date	23-03-2024 10:49
Sample Date	23-03-2024 09:04	Specimen	SERUM
		 ANU - N - 230092046	

DEPARTMENT OF BIOCHEMISTRY

Test Description	Result	Units	Reference Range
SERUM URIC ACID	5.8	mg/dl	2.6 - 7.2
LIVER FUNCTION TEST (LFT)			
TOTAL BILIRUBIN	2.2	mg/dl	0.5 - 1.0
DIRECT BILIRUBIN	0.4	mg/dl	0.0 - 0.4
INDIRECT BILIRUBIN	1.8		
SGOT (AST)	36	IU/L	15 - 46
SGPT (ALT)	39	IU/L	13 - 69
GGT	15	U/L	12 - 58
Alkaline Phosphatase	121	IU/L	33 - 128
TOTAL PROTEINS	7.6	gm/dl	6.4 - 8.3
SERUM ALBUMIN	4.8	gm/dl	3.5 - 5.2
SERUM GLOBULIN	2.8	gm/dl	2.5 - 3.5
A/G RATIO	1.7		

*** End of Report ***

Lab Technician:BADRI

Authorized By

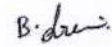
Dr Sreevani Baddiputi
MBBS,MD (Consultant Pathologist)



Patient Name	Mr. HENRY PRIYATHAM	Registration Date	23-03-2024 08:41
Age/Sex	37 Y/M	MR No	ANU-N-230092046
Department	DEPT OF CARDIOLOGY	Visit No	ANU-N-OP2333298
Doctor	DR S VISWANATHA KARTIK	Report Date	23-03-2024 11:57
Sample Date	23-03-2024 09:04	Specimen	SERUM
		 ANU - N - 230092046	

DEPARTMENT OF BIOCHEMISTRY

Total PSA (Prostate Specific Antigen)

Test Name	Obtained Value	Units	Bio-Ref-Interval	Method
Total PSA (Prostate Specific Antigen)	0.877	ng/mL	0.0 – 4.0	ECLIA

Comments:

- Prostate (PSA) is a single chain glycoprotein normally found in the epithelial cells lining the Acini and ducts of the Prostate Gland.
- PSA is a neutral Serine Protease of 240 amino acids involved in the lysis of seminal coagulum. PSA is detected in the serum of males with normal benign hypertrophic, and malignant prostate tissue.
- PSA is not detected in the serum of males without Prostate tissue or in the serum of most females. PSA levels increases in men with cancer of the Prostate Gland.

Correlate Clinically.

Badr
Lab Technician:BADRI

Badr
Authorized By

B. Sreevani
Dr Sreevani Baddiputi
MBBS,MD (Consultant Pathologist)



Patient Name	Mr. HENRY PRIYATHAM	Registration Date	23-03-2024 08:41
Age/Sex	37 Y/M	MR No	ANU-N-230092046
Department	DEPT OF CARDIOLOGY	Visit No	ANU-N-OP2333298
Doctor	DR S VISWANATHA KARTIK	Report Date	23-03-2024 11:57
Sample Date	23-03-2024 09:04	Specimen	SERUM

 ANU - N - 230092046

DEPARTMENT OF BIOCHEMISTRY

T3,T4,TSH

Test Name	Obtained Value	Units	Bio-Ref-Interval	Method
Ti-Iodothyronine Total (TT3)	1.36	pg/mL	0.97 - 1.69	ECLIA
Thyroxine- Total (TT4)	6.06	ng/dL	5.53 - 11.0	ECLIA
Thyroid Stimulating Hormone (TSH)	2.813	IU/mL	0.465 - 4.68	ECLIA

Pregnancy

	TSH(µIU/mL)	TT3 (pg/mL)	TT4(µg/dL)
Trimester	0.10-2.50	89.9-196.6	4.4-11.5
Trimester	0.2-3.00	86.1-217.4	4.9-12.2
Trimester	0.3-3.00	79.9-186	5.1-13.2

Remarks :

1.4.51 to 15 IU/mL - Suggested clinical co-relation or repeat the test with new sample as physiological factors can give falsely high TSH . 2.TSH values may be transiently altered because of non thyroidal illness like severe infections,liver disease, renal and heart failure,severe burns, trauma and surgery etc . 3.Drugs that decrease TSH values e.g:L-dopa,Glucocorticoids Drugs that increase TSH values e.g: Iodine,Lithium, Amiodarone... Please note change in Biological Reference Interval . . . References : (1) WalshJP,et.al. Risk factors predicting hypothyroidism with autoimmune thyroid disease are female sex and baseline TSH levels combined with thyroid antibodies, Clinical thyroidology, volume 22, issue 2, Feb.2010 . (2) William L. Roberts, Gwendolyn A. McMillin, Carl A.Burtis, and David E. Bruns, Reference information for the clinical laboratory, TIETZ fundamentals of Clinical chemistry Chapt er 45,Part 6, Page 861.

Lab Technician:BADRI

Authorized By

Dr Sreevani Baddiputi
MBBS,MD (Consultant Pathologist)



Patient Name	Mr. HENRY PRIYATHAM	Registration Date	23-03-2024 08:41
Age/Sex	37 Y/M	MR No	ANU-N-230092046
Department	DEPT OF CARDIOLOGY	Visit No	ANU-N-OP2333298
Doctor	DR S VISWANATHA KARTIK	Report Date	23-03-2024 10:25
Sample Date	23-03-2024 09:04	Specimen	URINE
		 ANU - N - 230092046	

DEPARTMENT OF PATHOLOGY

<u>Test Description</u>	<u>Result</u>	<u>Units</u>	<u>Reference Range</u>
CUE (COMPLETE URINE EXAMINATION)			
Colour	Colourless		
Appearance	Clear		
Reaction	6.0		
Specific Gravity	1.015		
Urine Albumin	NIL		
Sugar	NIL		
Bile Salts	NEGATIVE		
Bile Pigments	NEGATIVE		
Ketone Bodies	NEGATIVE		
Pus Cells	1 - 2	HPF	
Epithelial Cells	1 - 2	HPF	
RBC	NIL	HPF	
Casts	NIL		
Crystals	NIL		
Others	NIL		

*** End of Report ***

Lab Technician:BADRI

Authorized By

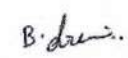
Dr Sreevani Baddiputi
MBBS,MD (Consultant Pathologist)



Name: Henry Priyatham

Age/Sex: 37 Yrs/M

Ref. By: Dr S.V.KARTIK MD, DM

Date: 23.03.2024

ULTRASONOGRAPHY OF ABDOMEN

- LIVER:** 13.9 cm Normal in size and **increased echotexture**.
No focal lesions noted. No intra-hepatic biliary dilatation.
- PORTAL VEIN:** Normal in calibre.
- GALLBLADDER:** Distended. Wall thickness is normal.
No calculi / peri cholecystic fluid collection.
- CBD:** Normal in calibre.
- PANCREAS:** Normal in size and texture.
No focal lesions / ductal dilatation / calcifications.
- SPLEEN:** 9.4 cm Normal in size and echotexture. No focal lesions.
- RETROPERITONEUM:** Aorta & IVC are normal in calibre.
No pre/para aortic lymphadenopathy. No obvious mass lesions at adrenal region.
- RIGHT KIDNEY:** 9.4 x 4.2 cm Normal in size, position and texture. No focal lesions.
No calculi / hydronephrosis.
- LEFT KIDNEY:** 9.7 x 3.8 cm Normal in size, position and texture. No focal lesions.
No calculi / hydronephrosis.
- URINARY BLADDER:** Distended. Mural thickness is normal. No Calculi.
- PROSTATE** : Normal. Volume: 16cc

*No obvious pelvic pathology noted.

*No free fluid noted in peritoneal cavity.

CONCLUSION:

✓ **Grade I fatty Liver.**

SUGGEST CLINICAL CORRELATION.

Dr. CHALASANI RAKESH
DR. CHALASANI RAKESH
Consultant Radiologist
Reg.No: 62464



2D – ECHO CARDIOGRAM & COLOUR DOPPLER REPORT

Patient's Name --: HENRY PRIAYATHAM Age/Sex :- 37Y/M Date: 23-03-2024 OP No: 92046

M-MODE:

LV: 4.0 X 2.6 cms

EF : 70 %

LA: 3.0 cms

AO: 2.4 cms

IVS: 1.0 cms

PW: 1.0 cms

B-MODE:

LV: NO LV RWMA

LA: NORMAL

RA: NORMAL

RV: NORMAL

AO: NORMAL

PA: NORMAL

IAS: Intact

IVS: Intact

Mitral Valve : NORMAL

Aortic Valve : NORMAL

Tricuspid Valve: ; NORMAL

Pulmonary Valve: ; NORMAL

PERICARDIUM: NO PE

Colour Flow: __ MR : NO AR: NO TR: NO PAH: NO

DOPPLER:

MV Flow: E>A AV Flow: 1.3 M/s, PV Flow: 0.8 M/s, RVSP: 12 mmHg

IMPRESSION NORMAL CARDIAC CHAMBERS & VALVES

NO LV RWMA

NORMAL LV FUNCTION

NO MR, NO AR, NO TR, NO PAH

NO PE/ CLOT/ VEGETATIONS.

Dr. K. SUBASH MD, DM,
Dept. of Cardiology,
Consultant Interventional Cardiologist.

DR. S. Viswanatha Kartik MD, DM,
Dept. of Cardiology
Consultant Interventional Cardiologist.

LETTER OF APPROVAL / RECOMMENDATION

To,

The Coordinator,
Mediwheel (Arcofemi Healthcare Limited)
Helpline number: 011- 41195959

Dear Sir / Madam,

Sub: Annual Health Checkup for the employees of Bank of Baroda

This is to inform you that the following employee wishes to avail the facility of Cashless Annual Health Checkup provided by you in terms of our agreement.

PARTICULARS	EMPLOYEE DETAILS
NAME	MR. PRIYATHAM HENRY
EC NO.	167401
DESIGNATION	SINGLE WINDOW OPERATOR A
PLACE OF WORK	NUZVID
BIRTHDATE	06-08-1986
PROPOSED DATE OF HEALTH CHECKUP	23-03-2024
BOOKING REFERENCE NO.	23M167401100102364E

This letter of approval / recommendation is valid if submitted along with copy of the Bank of Baroda employee id card. This approval is valid from **19-03-2024** till **31-03-2024**. The list of medical tests to be conducted is provided in the annexure to this letter. Please note that the said health checkup is a **cashless facility** as per our tie up arrangement. We request you to attend to the health checkup requirement of our employee and accord your top priority and best resources in this regard. The EC Number and the booking reference number as given in the above table shall be mentioned in the invoice, invariably.

We solicit your co-operation in this regard.

Yours faithfully,

Sd/-

Chief General Manager
HRM Department
Bank of Baroda

(Note: This is a computer generated letter. No Signature required. For any clarification, please contact Mediwheel (Arcofemi Healthcare Limited))



భారత ప్రభుత్వం

GOVERNMENT OF INDIA



కొక్కెరగడ్డ హెన్రీ ప్రయతమ్

Kokkeragadda Henry Priyatham

పుట్టిన సంవత్సరం/Year of Birth: 1986

పురుషుడు / Male

8494 4609 8806



ఆధార్ - సామాన్యుని హక్కు



భారత విశిష్ట గుర్తింపు ప్రాధికార సంస్థ
UNIQUE IDENTIFICATION AUTHORITY OF INDIA

రునామా: S/O కొక్కెరగడ్డ హెన్రీ దాసన్,
9-358,
రెడ్డిగూడెం రోడ్,
ఇందిరా నగర్,
ఇందిరా నగర్,
విస్సన్నపేట,
కృష్ణా,
ఆంధ్ర ప్రదేశ్,
521215

Address: S/O Kokkeragadda
Henry Dawson, 9-358,
Reddigudem road, Indira Nagar,
Indira Nagar, Vissannapet,
Jagannadhapuram, Krishna,
Andhra Pradesh, 521215



1947
1800 180 1947



help@uidai.gov.in

WWW

www.uidai.gov.in



పి.ఎ. లాక్స్ నెం. 1947,
బెంగళూరు-560001



बैंक ऑफ बड़ोदा
Bank of Baroda

नाम हेनरी प्रियथम
Name Henry Priyatham
EC No. 167401



जारीकर्ता प्राधिकारी
Issuing Authority

Henry
धारक के हस्ताक्षर
Signature of Holder

मिलने पर - निम्नलिखित को लौटाना
आवधिक सुरक्षा अधिकारी
बैंक ऑफ बड़ोदा, आवधिक कर्मचारी,
खं.नं. 3-5-289, क़ासिम मंज़िल, हैदराबाद, हैदराबाद - 500 099.
फ़ोन : 040-23267213. ई-मेल : security.zohyd@bankofbaroda.com

If found please return to:
Zonal Security Officer
Bank of Baroda - Zonal Office
Door No. 3-5-289, Kaseem Manzil, Hyderabad,
Hyderabad - 500 099. Phone : 040-23267213,
Email : security.zohyd@bankofbaroda.com

Blood Group **AB+ve**
Identification Marks **A Mole on the Left Arm**

Henry, [For BOB Annual Medical]
Check-up on 23-03-2024

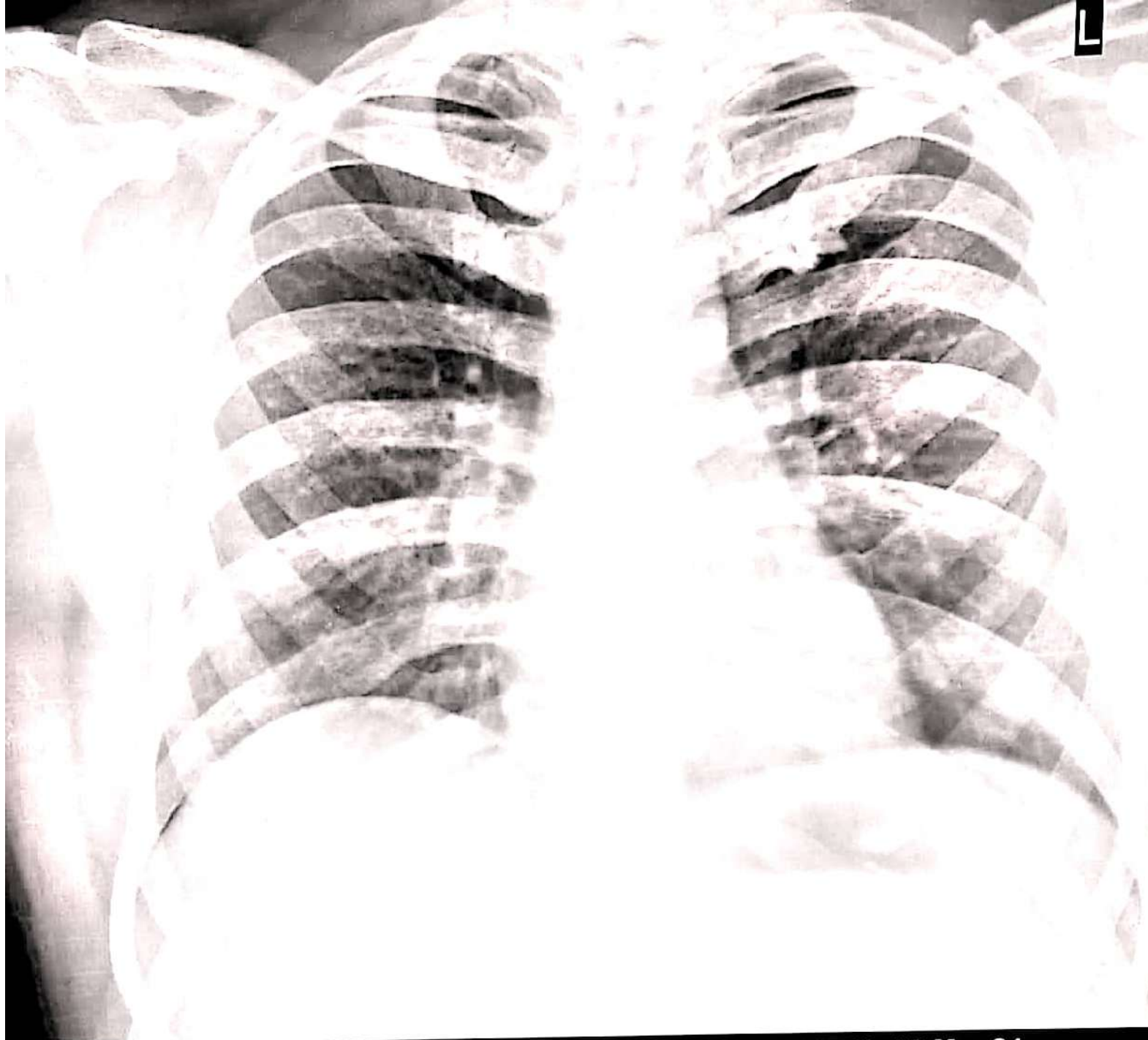

HENRY PRIYATHAM 37Y/M MAR 665 CHEST PA VIEW 23-Mar-24
AN INSTITUTE OF NEURO&CARDIAC SCIENCES, ENIKEPADU, VIJAYAWADA