



बैंक ऑफ़ बड़ोदा
Bank of Baroda

नाम
Name

एन वेकटेश
N Venkatesh

E.C.No.

158000



N Venkatesh

जारीकर्ता प्राधिकारी
Issuing Authority

धारक के हस्ताक्षर
Signature of Holder



(A Unit of Vijayalakshmi Diagnostics Pvt. Ltd.)

Diagnostics & Speciality Centre

NAME : Mr. N VENKATESH	MR NO. : 22081218
AGE/SEX : 49 Yrs / Male	VISIT NO. : 161226
REFERRED BY :	DATE OF COLLECTION : 27-08-2022 at 09:04 AM
	DATE OF REPORT : 27-08-2022 at 01:17 PM
REF CENTER : MEDIWHEEL	

TEST PARAMETER	RESULT	REFERENCE RANGE	SPECIMEN
----------------	--------	-----------------	----------

COMPLETE BLOOD COUNT (CBC) WITH ESR

HAEMOGLOBIN <i>Colorimetric Method</i>	13.9 gm/dL	13 - 18 gm/dL	
HEMATOCRIT (PCV) <i>Calculated</i>	43.7 %	40 - 54 %	
RED BLOOD CELL (RBC) COUNT <i>Electrical Impedance</i>	7.0 million/cu.mm	4.5 - 5.9 million/cu.mm	
PLATELET COUNT <i>Electrical Impedance</i>	2.6 Lakhs/cumm	1.5 - 4.5 Lakhs/cumm	
MEAN CELL VOLUME (MCV) <i>Calculated</i>	62.5 fl	80 - 100 fl	
MEAN CORPUSCULAR HEMOGLOBIN (MCH) <i>Calculated</i>	19.9 pg	26 - 34 pg	
MEAN CORPUSCULAR HEMOGLOBIN CONCENTRATION (MCHC) <i>Calculated</i>	31.8 %	31 - 35 %	
TOTAL WBC COUNT (TC) <i>Electrical Impedance</i>	6080 cells/cumm	4000 - 11000 cells/cumm	
NEUTROPHILS <i>VCS Technology/Microscopic</i>	61 %	40 - 75 %	
LYMPHOCYTES <i>VCS Technology/Microscopic</i>	31 %	25 - 40 %	
DIFFERENTIAL COUNT			
EOSINOPHILS <i>VCS Technology/Microscopic</i>	02 %	0 - 7 %	
MONOCYTES <i>VCS Technology/Microscopic</i>	06 %	1 - 8 %	
BASOPHILS <i>Electrical Impedance</i>	00 %		
ESR <i>Westergren Method</i>	10 mm/hr	0 - 15 mm/hr	
POST PRANDIAL BLOOD SUGAR <i>Hexokinase</i>	139.9 mg/dl	80 - 150 mg/dl	



Krishna M.



A. Vamseedhar

No. 79, Kendra Hanayara Sangha Layout, Nagarbhavi Circle, Nagarbhavi, Bengaluru, 560 072

DR. KRISHNA MURTHY, MD, BIOCHEMIST
Enquiry: +91 99867 33 333, Appointments: +91 98863 55 135, Reports: +91 74066 11 156
DR. VAMSEEDHAR, A, D.C.P, M.D
CONSULTANT PATHOLOGIST

The laboratory values And Normal values need to be interpreted based on patients clinical characteristics. The values in reference range is for an average normal individual which may vary depending upon age, sex and other characteristics.

Email: info@mediclu.com website: www.mediclu.com

NAME : Mr. N VENKATESH	MR NO. : 22081218
AGE/SEX : 49 Yrs / Male	VISIT NO. : 161226
REFERRED BY :	DATE OF COLLECTION : 27-08-2022 at 09:04 AM
	DATE OF REPORT : 27-08-2022 at 01:17 PM
REF CENTER : MEDIWHEEL	

TEST PARAMETER	RESULT	REFERENCE RANGE	SPECIMEN
BLOOD UREA <i>UREASE-GLUTAMATE DEHYDROGENASE (GLDH)</i>	17.8 mg/dL	15 - 50 mg/dL	
CREATININE <i>Jaffe Kinetic</i>	0.77 mg/dL	0.4 - 1.4 mg/dL	
URIC ACID <i>Uricase-Peroxidase</i>	6.7 mg/dL	3 - 7.2 mg/dL	
SERUM ELECTROLYTES			
SODIUM <i>Ion Selective Electrode (ISE)</i>	137 mmol/L	136 - 145 mmol/L	
POTASSIUM <i>Ion Selective Electrode (ISE)</i>	4.0 mmol/L	3.5 - 5.2 mmol/L	
CHLORIDE <i>Ion Selective Electrode (ISE)</i>	102 mmol/L	97 - 111 mmol/L	
LIVER FUNCTION TEST (LFT)			
TOTAL BILIRUBIN <i>Colorimetric Diazo Method</i>	0.97 mg/dL	0.2 - 1.2 mg/dL	
DIRECT BILIRUBIN <i>Colorimetric Diazo Method</i>	0.37 mg/dL	0 - 0.4 mg/dL	
INDIRECT BILIRUBIN <i>Calculation</i>	0.60 mg/dl	0.2 - 0.8 mg/dl	
S G O T (AST) <i>IFCC Without Pyridoxal Phosphates</i>	30.2 U/L	up to 35 U/L	
S G P T (ALT) <i>IFCC Without Pyridoxal Phosphates</i>	31.6 U/L	up to 50 U/L	
ALKALINE PHOSPHATASE <i>p-Nitrophenyl Phosphate</i>	104 U/L	36 - 113 U/L	
SERUM GAMMA GLUTAMYLTRANSFERASE (GGT) <i>GCNA-IFCC</i>	19.9 U/L	15 - 85 U/L	
TOTAL PROTEIN <i>Biuret Colorimetric</i>	7.03 g/dl	6.2 - 8 g/dl	
S.ALBUMIN <i>Bromocresol Green (BCG)</i>	4.35 g/dl	3.5 - 5.2 g/dl	
S.GLOBULIN <i>Calculation</i>	2.7 g/dl	2.5 - 3.8 g/dl	
A/G RATIO <i>Calculation</i>	1.6	1 - 1.5	

K. Srinivasulu.



A. Vamseedhara

No. 79, Kendra Udayayara Sangha Layout, Nagarbhavi Circle, Nagarbhavi, Bengaluru - 560072

Enquiry: +91 99867 33 333, Appointments: +91 98863 55 135, Reports: +91 74063 00 000

The laboratory values And Normal values need to be interpreted based on patients clinical characteristics. The values in reference range is for an average normal individual which may vary depending upon age, sex and other characteristics.

Email: info@mediclu.com website: www.mediclu.com

NAME : Mr. N VENKATESH	MR NO. : 22081218
AGE/SEX : 49 Yrs / Male	VISIT NO. : 161226
REFERRED BY :	DATE OF COLLECTION : 27-08-2022 at 09:04 AM
	DATE OF REPORT : 27-08-2022 at 01:17 PM
REF CENTER : MEDIWHEEL	

TEST PARAMETER	RESULT	REFERENCE RANGE	SPECIMEN
----------------	--------	-----------------	----------

LIPID PROFILE TEST

TOTAL CHOLESTEROL
Cholesterol Oxidase-Peroxidase (CHOD-POD)

194 mg/dL

up to 200 mg/dL
Border Line: 200 – 240 mg/dL
High: > 240 mg/dL

TRIGLYCERIDES
Glycerol Peroxidase-Peroxidase (GPO-POD)

185.8 mg/dL

up to 150 mg/dL
Desirable: <150 mg/dL
Border Line: 150 – 200 mg/dL
High: >200 – 500 mg/dL
Very High: > 500 mg/dL

HDL CHOLESTEROL - DIRECT
PEG-Cholesterol Esterase

40.0 mg/dl

40 - 60 mg/dl
>= 60mg/dL - Excellent (protects against heart disease)
40-59 mg/dL - Higher the better
<40 mg/dL - Lower than desired (major risk for heart disease)

LDL CHOLESTEROL - DIRECT
Cholesterol Esterase-Cholesterol Oxidase

116.8 mg/dL

up to 100 mg/dL
100-129 mg/dL - Near optimal/above optimal
130-159 mg/dL - Borderline High
160-189 mg/dL - High
190->190 mg/dL - Very High

VLDL CHOLESTEROL
Calculation

37.2 mg/dL

2 - 30 mg/dL

TOTAL CHOLESTROL/HDL RATIO
Calculation

4.8

up to 3.5
3.5-5.0 - Moderate
>5.0 - High

LDL/HDL RATIO
Calculation

2.9

up to 2.5
2.5-3.3 - Moderate
>3.3 - High

CREATININE
Jaffe Method

0.77 mg/dL

0.8 - 1.4 mg/dL

FASTING BLOOD SUGAR
Hexokinase

105.1 mg/dl

70 - 110 mg/dl



K. Venkatesh



A. Vamseedhar

NAME :	Mr. N VENKATESH	MR NO. :	22081218
AGE/SEX :	49 Yrs / Male	VISIT NO. :	161226
REFERRED BY :		DATE OF COLLECTION :	27-08-2022 at 09:04 AM
REF CENTER :	MEDIWHEEL	DATE OF REPORT :	27-08-2022 at 01:17 PM



TEST PARAMETER	RESULT	REFERENCE RANGE	SPECIMEN
----------------	--------	-----------------	----------

PROSTATIC SPECIFIC ANTIGEN (PSA)

PROSTATIC SPECIFIC ANTIGEN (PSA) CMIA	0.34 ng/mL	Up to 4ng/mL: Normal 4-10 ng/mL Hypertrophy & benign genito urinary conditions. >10 ng/mL Suspicious of malignancy.	
--	------------	---	--

PSA is used for monitoring patients with a history of prostate cancer and as an early indicator of recurrence and response to treatment. The test is commonly used for Prostate cancer screening.

THYROID PROFILE

TOTAL TRIIODOTHYRONINE (T3) CMIA	1.29 ng/mL	0.87 - 1.78 ng/mL
TOTAL THYROXINE (T4) CMIA	9.75 µg/dL	6.09 - 12.23 µg/dL
THYROID STIMULATING HORMONE (TSH) CMIA	2.841 µIU/mL	0.38 - 5.33 µIU/mL 1st Trimester: 0.05 - 3.70 2nd Trimester: 0.31 - 4.35 3rd Trimester: 0.41 - 5.18

- Note:**
- TSH levels are subject to circadian variation, reaching peak levels between 2 - 4.a.m. and at a minimum between 6-10 pm. The variation is of the order of 50%, hence time of the day has influence on the measured serum TSH concentrations.
 - Recommended test for T3 and T4 is unbound fraction or free levels as it is metabolically active.
 - Physiological rise in Total T3 / T4 levels is seen in pregnancy and in patients on steroid therapy.

Clinical Use:

- Primary Hypothyroidism
- Hyperthyroidism
- Hypothalamic - Pituitary hypothyroidism
- Inappropriate TSH secretion
- Nonthyroidal illness
- Autoimmune thyroid disease
- Pregnancy associated thyroid disorders
- Thyroid dysfunction in infancy and early childhood

Krishna M.



A. Vamseedhar



No. 79, Kendra Udayara Sangha Layout, Nagarbhavi Circle, Nagarbhavi, Bengaluru-72, Karnataka-560072

Enquiry: +91 99867 33 333, Appointments: +91 98863 55 135, Reports: +91 74063 01 176

The laboratory values And Normal values need to be interpreted based on patients clinical characteristics. The values in reference range is for an average normal individual which may vary depending upon age, sex and other characteristics.

Email: info@mediclu.com website: www.mediclu.com



(A Unit of Vijayalakshmi Diagnostics Pvt. Ltd.)

Diagnostics & Speciality Centre

NAME : Mr. N VENKATESH	MR NO. : 22081218
AGE/SEX : 49 Yrs / Male	VISIT NO. : 161226
REFERRED BY :	DATE OF COLLECTION : 27-08-2022 at 09:04 AM
	DATE OF REPORT : 27-08-2022 at 01:17 PM
REF CENTER : MEDIWHEEL	

TEST PARAMETER	RESULT	REFERENCE RANGE	SPECIMEN
BLOOD GROUP & Rh TYPING <i>Tube Agglutination (Forward and Reverse)</i>	"O" Positive		
GLYCATED HAEMOGLOBIN (HbA1C) <i>HPLC</i>	5.8 %	American Diabetic Association (ADA) recommendations: Non diabetic adults : <5.7 % At risk (Pre diabetic): 5.7 – 6.4% Diabetic : >= 6.5% Therapeutic goal for glycemc control : Goal for therapy: < 7.0% Action suggested: > 8.0%	

ESTIMATED AVERAGE GLUCOSE (eAG) 119.76 mg/dL

Calculation

Comments:

This assay is useful for diagnosing Diabetes and evaluating long term control of blood glucose concentrations in diabetic patients. It reflects the mean glucose concentration over the previous period of 8 to 12 weeks and is a better indicator of long term glycemc control as compared with blood and urine glucose measurements. This provides a additional criterion for assessing glucose control because glycated hemoglobin values are free of day-to-day glucose fluctuation and are unaffected by exercise or food ingestion.

After a sudden alteration in blood glucose concentration, the rate of change of HbA1c is rapid during initial 2 months, followed by more gradual change approaching steady state 3 months later.

Krishna M.



A. Vamseedhar

No. 79, Kendra, Udayara Sangha Layout, Nagarbhavi Circle, Nagarbhavi, Bengaluru - 560072

Enquiry: MD 91 99867 33 333, Appointments : +91 98863 55 135, Reports: +91 74063 01 116
BIOCHEMIST D.C.P. MD
CONSULTANT PATHOLOGIST

The laboratory values And Normal values need to be interpreted based on patients clinical characteristics. The values in reference range is for an average normal individual which may vary depending upon age, sex and other characteristics.

Email: info@mediclu.com Website: www.mediclu.com

NAME	: Mr. N VENKATESH	MR NO.	: 22081218
AGE/SEX	: 49 Yrs / Male	VISIT NO.	: 161226
REFERRED BY	:	DATE OF COLLECTION	: 27-08-2022 at 09:04 AM
REF CENTER	: MEDIWHEEL	DATE OF REPORT	: 27-08-2022 at 01:17 PM



TEST PARAMETER	RESULT	REFERENCE RANGE	SPECIMEN
----------------	--------	-----------------	----------

URINE ROUTINE & MICROSCOPIC

PHYSICAL EXAMINATION

Colour <i>Visual Method</i>	Pale Yellow	Pale yellow- yellow	
Appearance <i>Visual Method</i>	Clear	Clear/Transparent	
Specific Gravity <i>Strips Method</i>	1.015	1.005-1.035	
pH	6.0	4.6-8.5	

CHEMICAL EXAMINATION (DIPSTICK)

Protein <i>Strips Method</i>	Nil	Nil -Trace	
Glucose <i>Strips Method</i>	Nil	Nil	
Blood <i>Strips Method</i>	Negative	Negative	
Ketone Bodies <i>Strips Method</i>	Absent	Negative	
Urobilinogen <i>Strips Method</i>	Normal	Normal	
Bile Salt <i>Strips Method</i>	Negative	Negative	
Bilirubin <i>Strips Method</i>	Negative	Negative	
Bile Pigments	Negative	NIL	

MICROSCOPY

Pus Cells (WBC) <i>Light Microscopic</i>	4 - 5 /hpf	0-5/hpf	
Epithelial Cells <i>Light Microscopic</i>	1 - 2 /hpf	0-4/hpf	
RBC <i>Light Microscopic</i>	Not Seen /hpf	0-2/hpf	
Cast <i>Light Microscopic</i>	NIL	NIL	
Crystal <i>Light Microscopic</i>	NIL	Nil	

FASTING URINE SUGAR (FUS)	NIL	NIL	FASTING URINE
POSTPRANDIAL URINE SUGAR	NIL	NIL	URINE



K. Venkatesh



A. Yamseedhara

No. 79, Kendra Udayayara Sangha Layout, Nagarbhavi Circle, Nagarbhavi, Bengaluru - 560 072

Enquiry: +91 99867 33 333, Appointments : +91 98863 55 135, Reports: +91 74063 11 115

The laboratory values And Normal values need to be interpreted based on patients clinical characteristics. The values in reference range is for an average normal individual which may vary depending upon age, sex and other characteristics.

Email: info@mediclu.com website: www.mediclu.com



(A Unit of Vijayalakshmi Diagnostics Pvt. Ltd.)

Diagnostics & Speciality Centre

NAME :	Mr. N VENKATESH	MR NO. :	22081218
AGE/SEX :	49 Yrs / Male	VISIT NO. :	161226
REFERRED BY :		DATE OF COLLECTION :	27-08-2022 at 09:04 AM
REF CENTER :	MEDIWHEEL	DATE OF REPORT :	27-08-2022 at 01:17 PM



TEST PARAMETER	RESULT	REFERENCE RANGE	SPECIMEN
-----------------------	---------------	------------------------	-----------------

Dispatched by: Sumalatha

**** End of Report ****

Printed by: Soundarya on 27-08-2022 at 03:58 PM



Handwritten signature



Handwritten signature

No. 79, Kendra Udayayara Sangha Layout, Nagarbhavi Circle, Nagarbhavi, Bengaluru-560 072

Enquiry: **MD 91 99867 33 333**, Appointments : **+91 98863 55 135**, Reports: **+91 74063 540 072**
BIOCHEMIST **Dr. KRISHNA MURTHY** **Lab Seal** **Dr. VAMSEEDHARA** **D.O.P. MD6**
CONSULTANT PATHOLOGIST

The laboratory values And Normal values need to be interpreted based on patients clinical characteristics. The values in reference range is for an average normal individual which may vary depending upon age, sex and other characteristics.

Email: info@mediclu.com Website: www.mediclu.com

NAME:	Mr. N VENKATESH	DATE:	27-08-2022
AGE:	49 YEARS	ID. NO:	192643
GENDER:	MALE	REFERRED BY:	MEDIWHEEL

X-RAY CHEST PA VIEW

FINDINGS:

Right heart border appear prominent and straight with obscured right cardiophrenic angle- Likely secondary to mediastinal fat pad (2D echo if clinically indicated).

The lung fields are clear bilaterally.

CP angles are clear.

Both the hila appear normal.

Tracheal is mid line.

Visible bony thoracic cage is normal.

Adjacent soft tissues appear normal.



Dr. MOHAN S. MDRD
Consultant Radiologist



NAME:	Mr. N VENKATESH	DATE:	27-08-2022
AGE:	49 YEARS	ID. NO:	192643
GENDER:	MALE	REFERRED BY:	MEDIWHEEL

USG REPORT - ABDOMEN AND PELVIS

OBSERVATION:

LIVER:

Liver is normal in size (13.9cm) and normal homogenous echotexture. No focal lesion is seen. Intrahepatic biliary radicles not dilated. Hepatic & portal veins are normal. CBD is normal.

GALL BLADDER:

Normal in distension. Lumen echo free. Wall thickness is normal.

PANCREAS:

Body and head appears normal. No focal lesion seen. Pancreatic duct not dilated. Tail not visualized.

SPLEEN:

Mildly enlarged in size (12.1 x 4.1 cm) with homogenous echotexture. No obvious focal lesion is seen.

RIGHT KIDNEY:

Right kidney measures 9.1 x 1.2 cm (Length x parenchymal thickness) with normal echo pattern and cortical thickness.

The shape, size and contour of the right kidney appear normal. Cortical medullary differentiation is maintained.

No evidence of pelvicalyceal dilatation. No sonological detectable calculi seen.

LEFT KIDNEY:

Left kidney measures 9.7 x 1.3 cm (Length x parenchymal thickness) with normal echo pattern and cortical thickness.

Few small non obstructive calculi noted, largest measuring 3 mm in the mid pole.

The shape, size and contour of the left kidney appear normal. Cortical medullary differentiation is maintained. No evidence of pelvicalyceal dilatation.

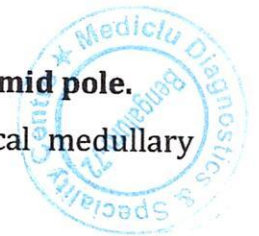

NAME:	Mr. N VENKATESH	DATE:	27-08-2022
AGE:	49 YEARS	ID. NO:	192643
GENDER:	MALE	REFERRED BY:	MEDIWHEEL

USG REPORT - ABDOMEN AND PELVIS

URINARY BLADDER:

Is normal in contour. No intraluminal echoes are seen. No calculus or diverticulum is seen. Wall thickness appears normal.

PROSTATE:

Is normal in size (Vol-23 cc) with normal echo pattern. No focal lesion seen.

No evidence of free fluid in the abdomen or pelvis.

IMPRESSION:

- **Left renal small non obstructive calculi.**
- **Mild splenomegaly.**



Dr. MOHAN S. MDRD
Consultant Radiologist





Mediclus Diagnostics & Specialty Centre

M/R N VENKATESH (49 M)

ID: 258741401

Date: 27-Aug-22

Exec Time : 0 m 0 s

Stage Time : 0 m 31 s

HR: 71 bpm

Protocol: Bruce

Stage: Supine

Speed: 0 mph

Grade: 0 %

(THR: 153 bpm)

B.P: 130/80

ST Level (mm) ST Slope (mV/s)

ST Level (mm) ST Slope (mV/s)

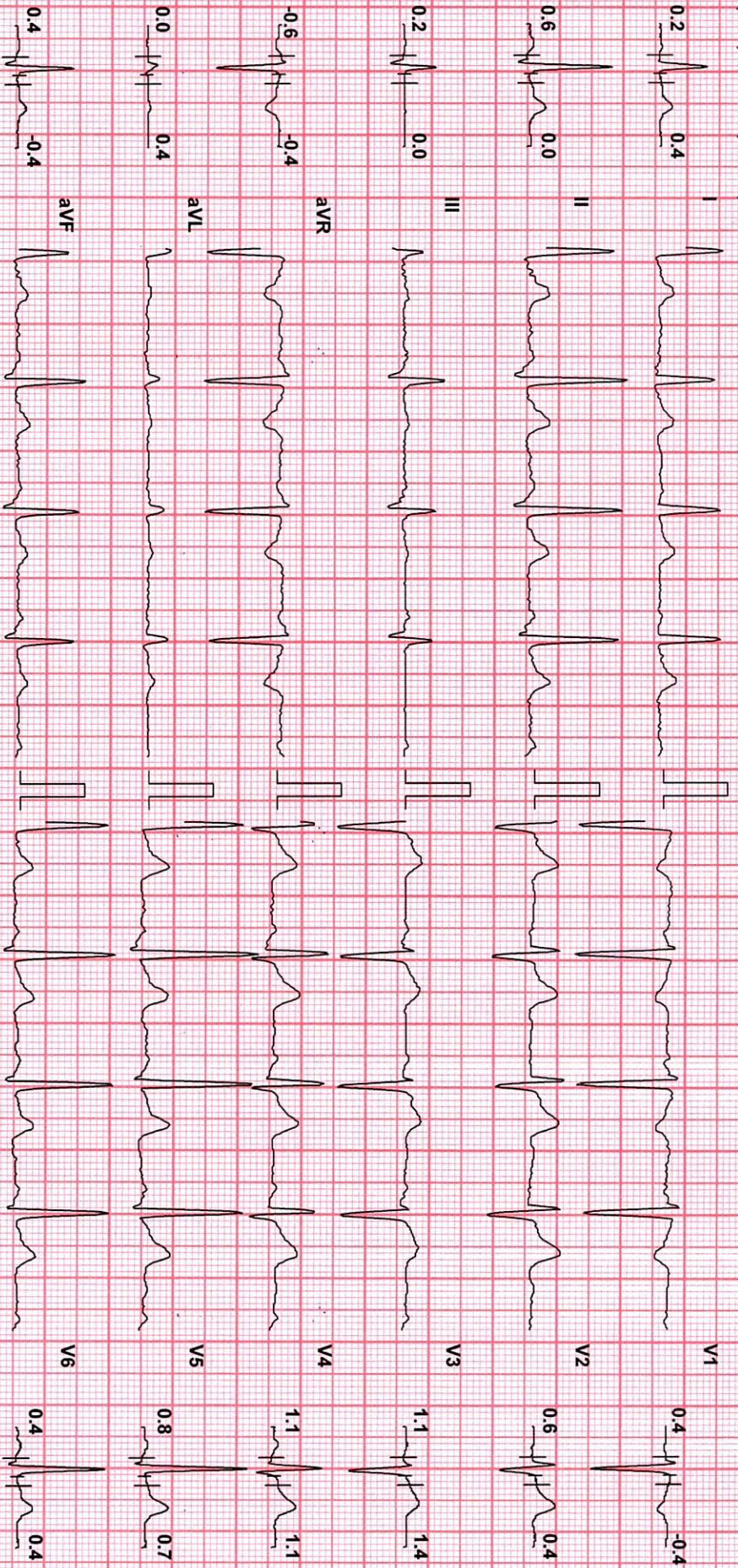

Chart Speed: 25 mm/sec
Schiller Standard V 4.51

Filter: 35 Hz

Mains Fil: ON

Amp: 10 mm

Iso = R - 60 ms

J = R + 60 ms

Post J = J + 60 ms

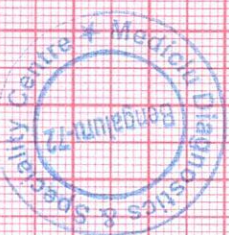

BPL-DYNATRAC

Mediclus Diagnostics & Speciality Centre

M/R N VENKATESH (49 M)

ID: 258741401

Date: 27-Aug-22

Exec Time : 0 m 0 s

Stage Time : 0 m 23 s

HR: 70 bpm

Protocol: Bruce

Stage: Standing

Speed: 0 mph

Grade: 0 %

(THR: 153 bpm)

B.P.: 130 / 80

ST Level (mm)

ST Slope (mV/s)

ST Level (mm)

ST Slope (mV/s)

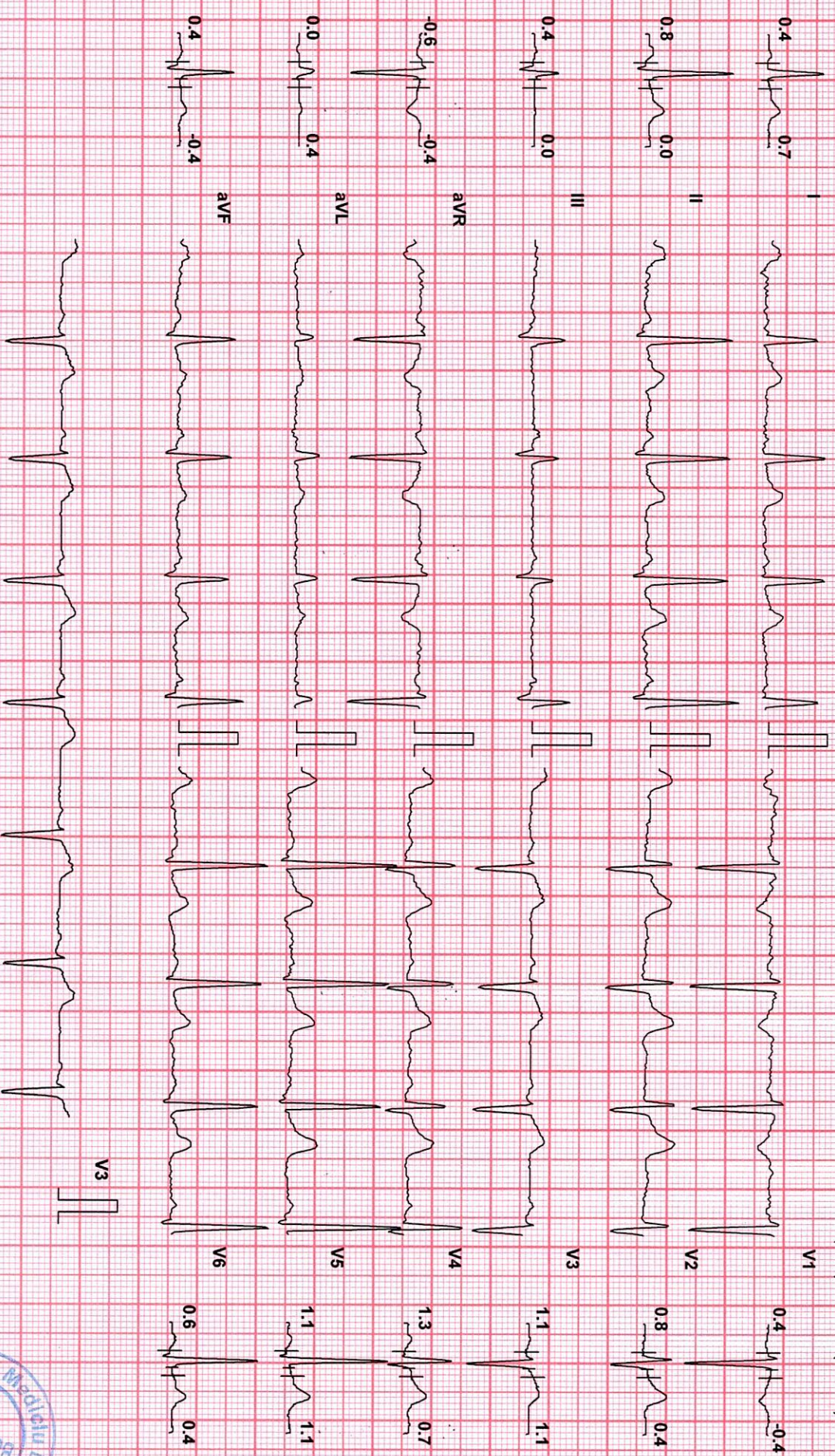

Chart Speed: 25 mm/sec

Filter: 35 Hz

Mains Fil: ON

Amp: 10 mm

ISO = R - 60 ms

J = R + 60 ms

Post J = J + 60 ms

Schiller Spandan V 4.3f

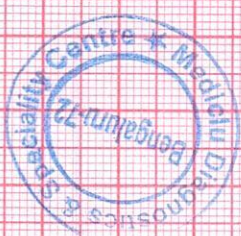

BPL-DYNATRAC

Mediclus Diagnostics & Speciality Centre

M/R N VENKATESH (49 M)

ID: 258741401

Date: 27-Aug-22

Exec Time : 0 m 0 s

Stage Time : 0 m 13 s

HR: 69 bpm

Protocol: Bruce

Stage: Hyperventilation Speed: 0 mph

Grade: 0 %

(THR: 153 bpm)

B.P: 130 / 80

ST Level (mm) ST Slope (mV/s)

ST Level (mm) ST Slope (mV/s)

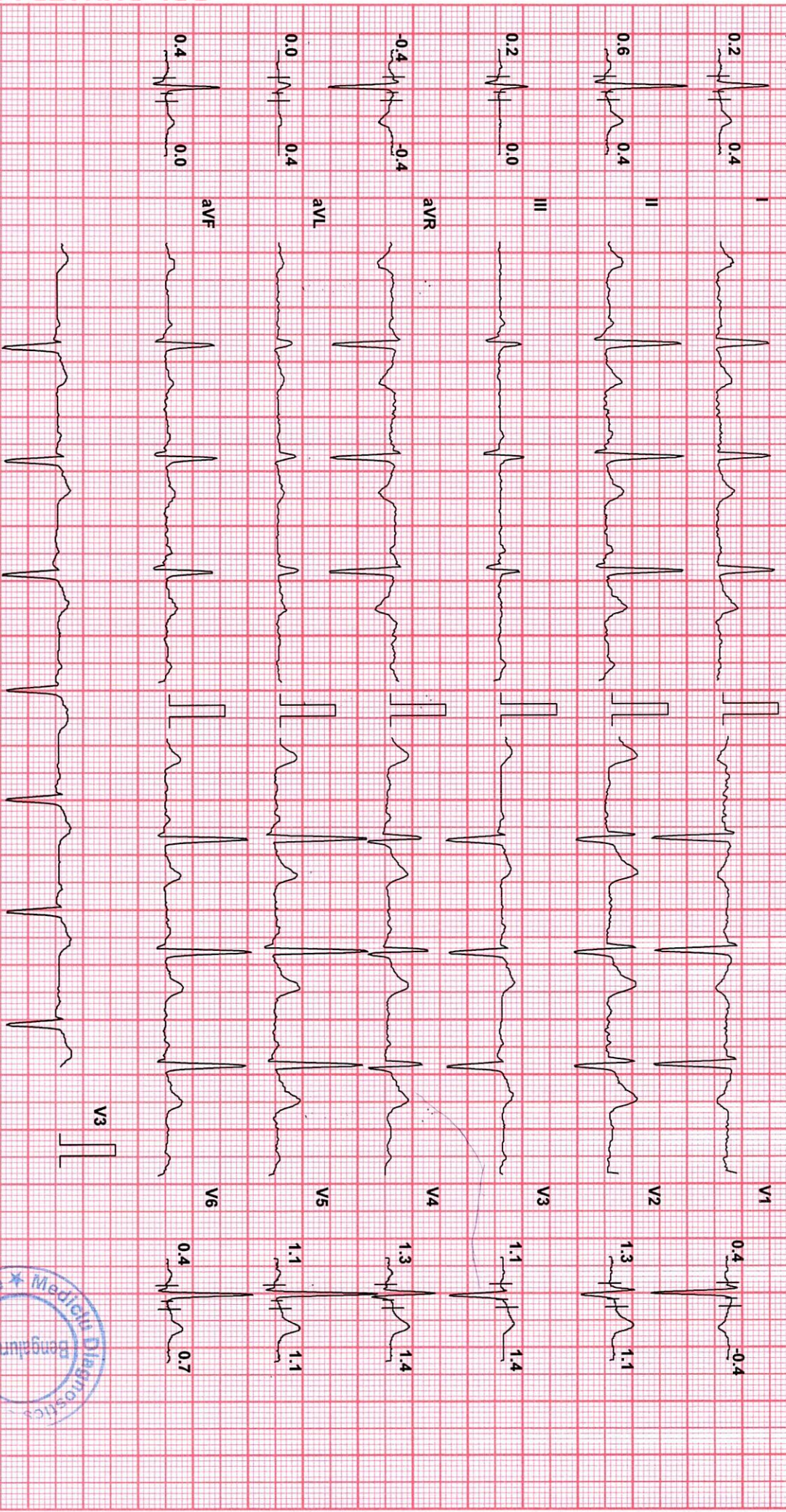
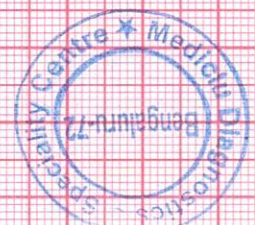

Chart Speed: 25 mm/sec Filter: 35 Hz Mains Fil: ON Amp: 10 mm Iso = R - 60 ms J = R + 60 ms Post J = J + 60 ms



BPL-DYNATRAC

Mediclus Diagnostics & Speciality Centre

M/R N VENKATESH (49 M)

ID: 258741401

Date: 27-Aug-22

Exec Time : 3 m 0 s

Stage Time : 3 m 0 s

HR: 99 bpm

Protocol: Bruce

Stage: 1

Speed: 1.7 mph

Grade: 10 %

(THR: 153 bpm)

B.P: 130/80

ST Level (mm) ST Slope (mV/s)

ST Level (mm) ST Slope (mV/s)

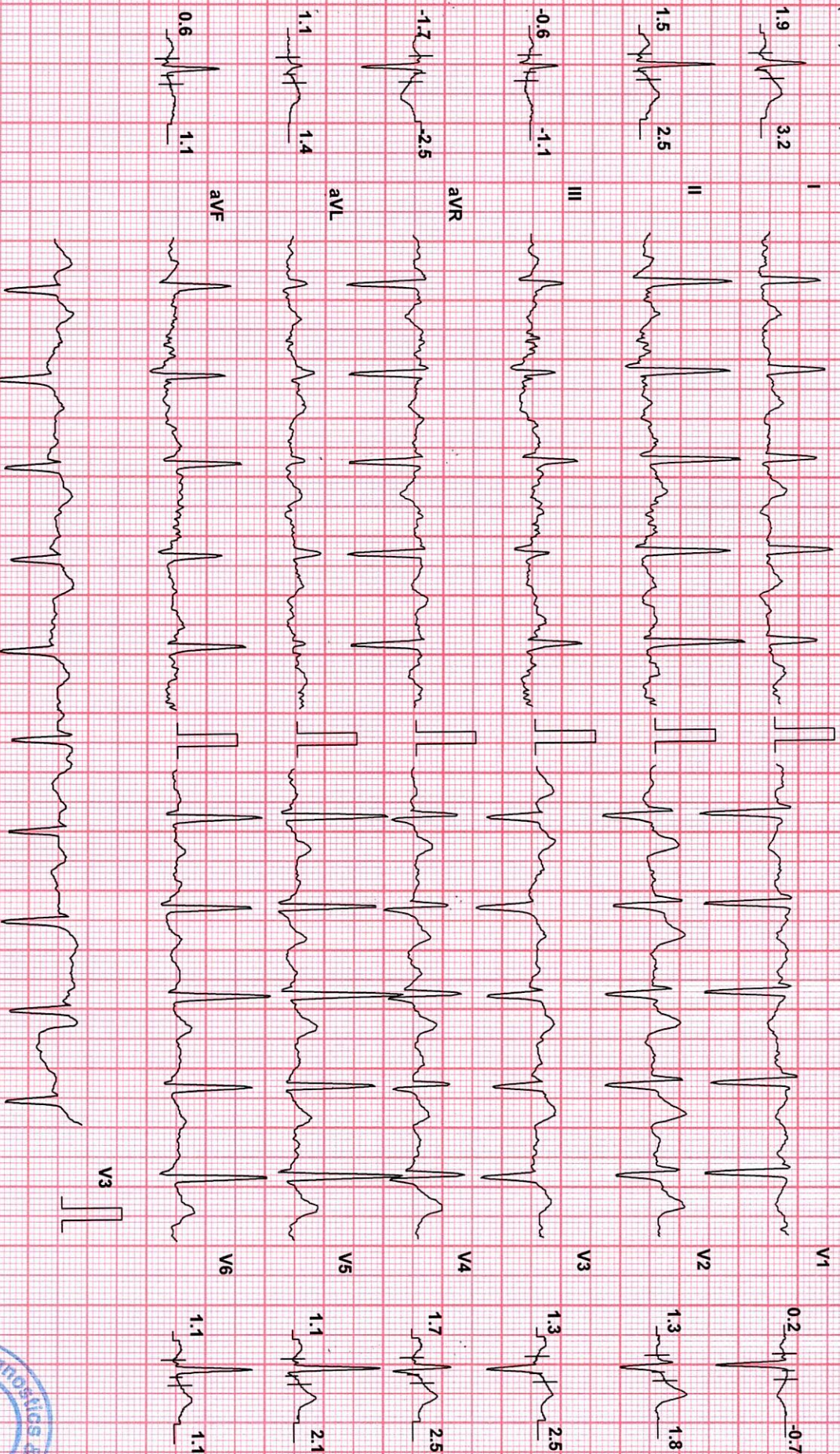

Chart Speed: 25 mm/sec

Filter: 35 Hz

Mains Fil: ON

Amp: 10 mm

ISO = R - 60 ms

J = R + 60 ms

Post J = J + 60 ms

Schiller Spandan V 4.5f



BPL-DYNATRAC

MR N VENKATESH (49 M)

ID: 258741401

Date: 27-Aug-22

Exec Time : 6 m 0 s

Stage Time : 3 m 0 s

HR: 113 bpm

Protocol: Bruce

Stage: 2

Speed: 2.5 mph

Grade: 12%

(THR: 153 bpm)

B.P: 130/80

ST Level (mm) ST Slope (mV/s)

ST Level (mm) ST Slope (mV/s)

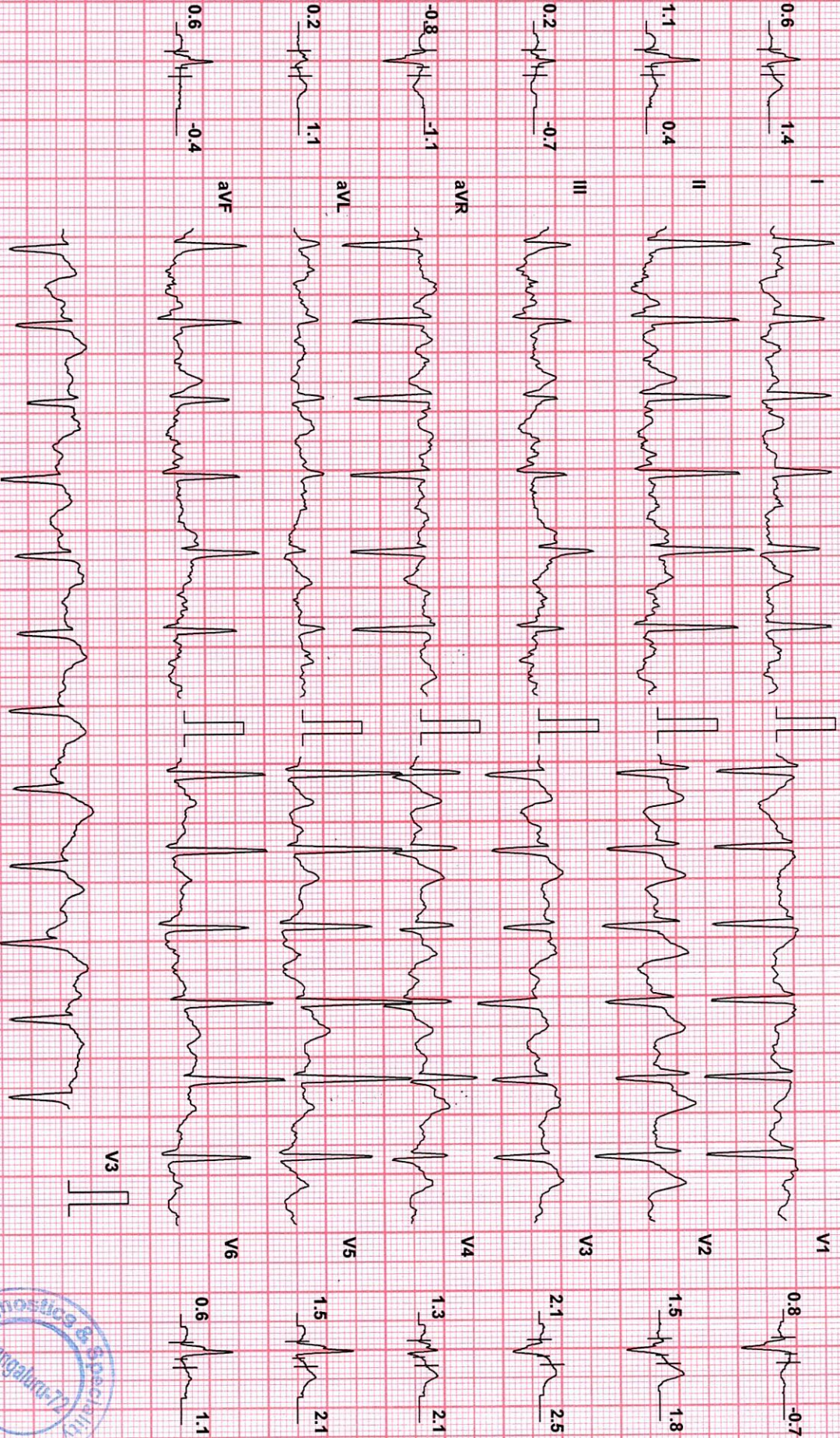

Chart Speed: 25 mm/sec Filter: 35 Hz Mains Fil: ON Amp: 10 mm Iso = R - 60 ms J = R + 60 ms Post J = J + 60 ms



BPL-DYNATRAC

Mediclu Diagnostics & Speciality Centre

M/R N VENKATESH (49 M)

ID: 258741401

Date: 27-Aug-22 Exec Time : 9 m 0 s

Stage Time : 3 m 0 s

HR: 134 bpm

Protocol: Bruce

Stage: 3

Speed: 3.4 mph

Grade: 14 %

(THR: 163 bpm)

B.P: 134 / 84

ST Level (mm) ST Slope (mV/s)

ST Level (mm) ST Slope (mV/s)

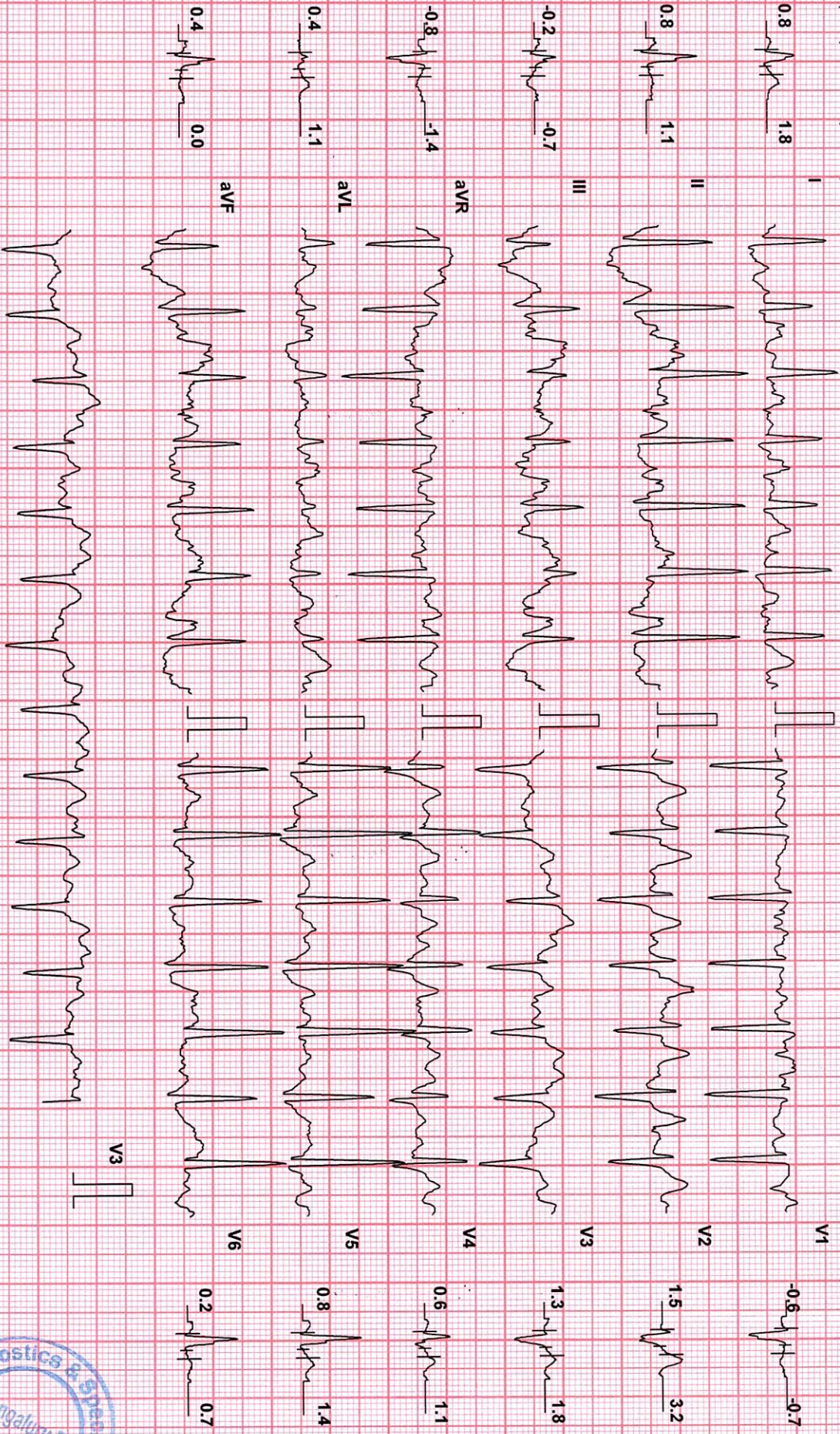

Chart Speed: 25 mm/sec Filter: 35 Hz Mains Filt: ON Amp: 10 mm Iso = R - 60 ms J = R + 60 ms Post J = J + 60 ms

Schiller Spandan V 4.51



BPL-DYNATRAC

Mediclus Diagnostics & Speciality Centre

MR N VENKATESH (49 M)

ID: 258741401

Date: 27-Aug-22

Exec Time : 9 m 2 s

Stage Time : 0 m 2 s

HR: 134 bpm

Protocol: Bruce

Stage: Peak Ex

Speed: 4.2 mph

Grade: 16 %

(THR: 153 bpm)

B.P: 134 / 84

ST Level (mm) ST Slope (mV/s)

ST Level (mm) ST Slope (mV/s)

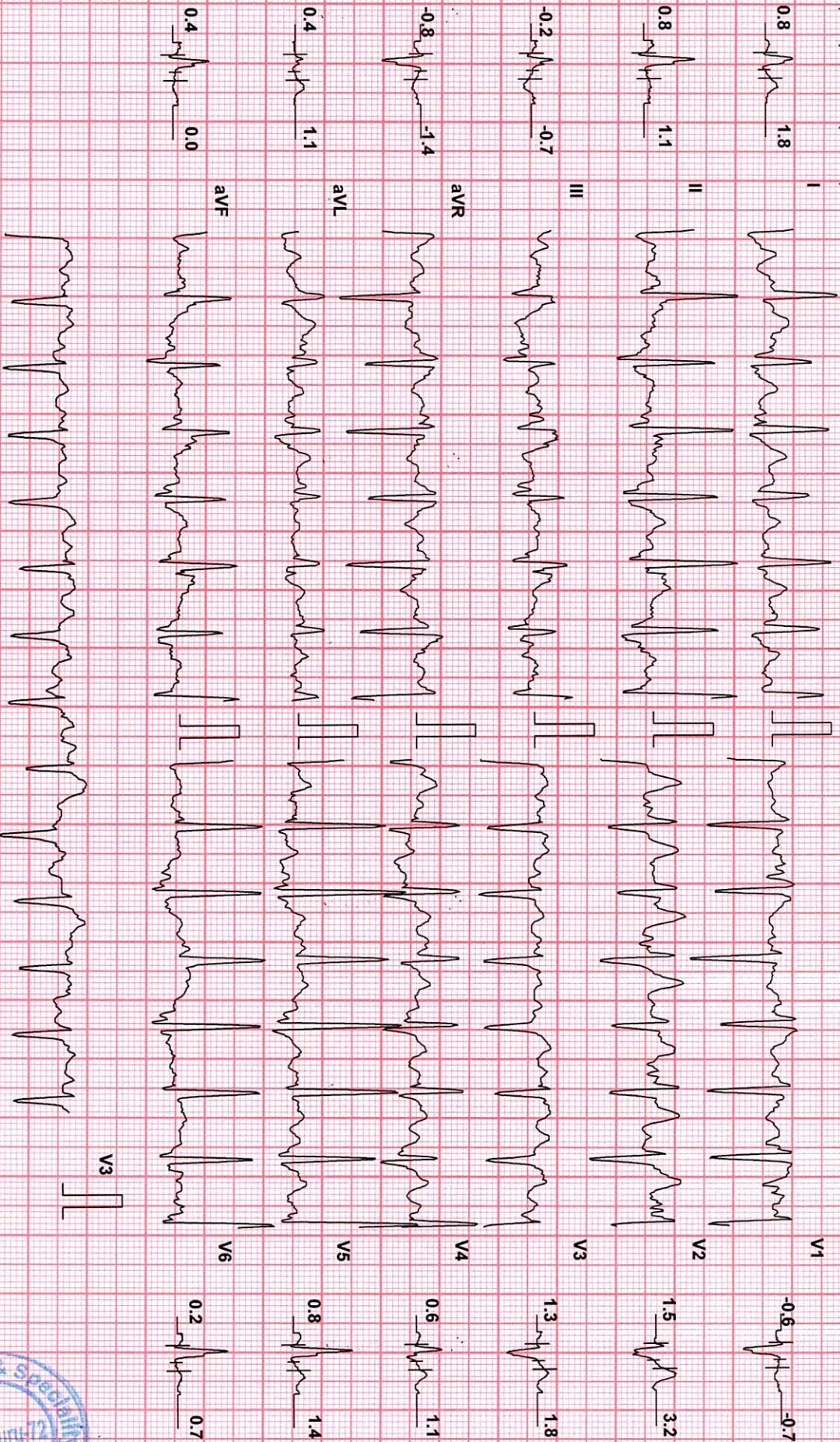
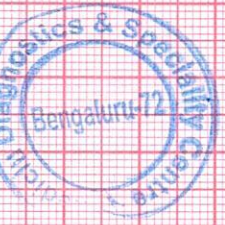

Chart Speed: 25 mm/sec Filter: 35 Hz Mains Fil: ON Amp: 10 mm Iso = R - 60 ms J = R + 60 ms Post J = J + 60 ms



BPL-DYNATRAC

Medicu Diagnostics & Speciality Centre

M/R N VENKATESH (49 M)

ID: 258741401

Date: 27-Aug-22

Exec Time : 9 m 2 s

Stage Time : 1 m 0 s

HR: 103 bpm

Protocol: Bruce

Stage: Recovery(1)

Speed: 0 mph

Grade: 0 %

(THR: 153 bpm)

B.P: 134 / 84

ST Level (mm) ST Slope (mV/s)

ST Level (mm) ST Slope (mV/s)

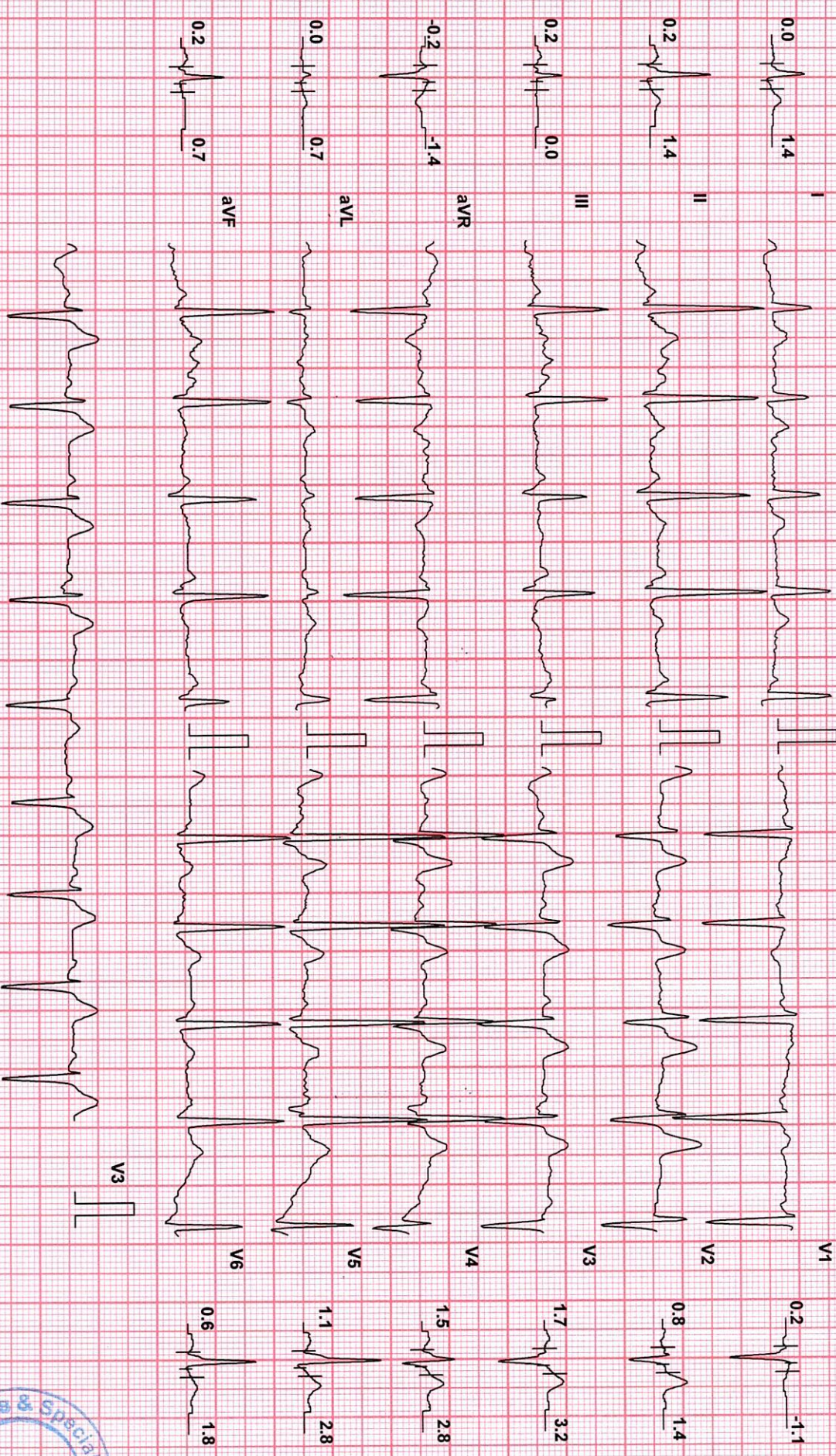

Chart Speed: 25 mm/sec
Schiller Spandan V 4.51

Filter: 35 Hz

Mains Filt: ON

Amp: 10 mm

iso = R - 60 ms

J = R + 60 ms

Post J = J + 60 ms

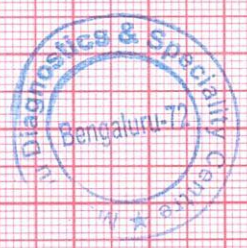

BPL-DYNATRAC

Mediclu Diagnostics & Speciality Centre

M/R N VENKATESH (49 M)

ID: 258741401

Date: 27-Aug-22

Exec Time : 9 m 2 s

Stage Time : 1 m 0 s

HR: 93 bpm

Protocol: Bruce

Stage: Recovery(2)

Speed: 0 mph

Grade: 0 %

(THR: 153 bpm)

B.P: 134 / 84

ST Level (mm) ST Slope (mV/s)

ST Level (mm) ST Slope (mV/s)

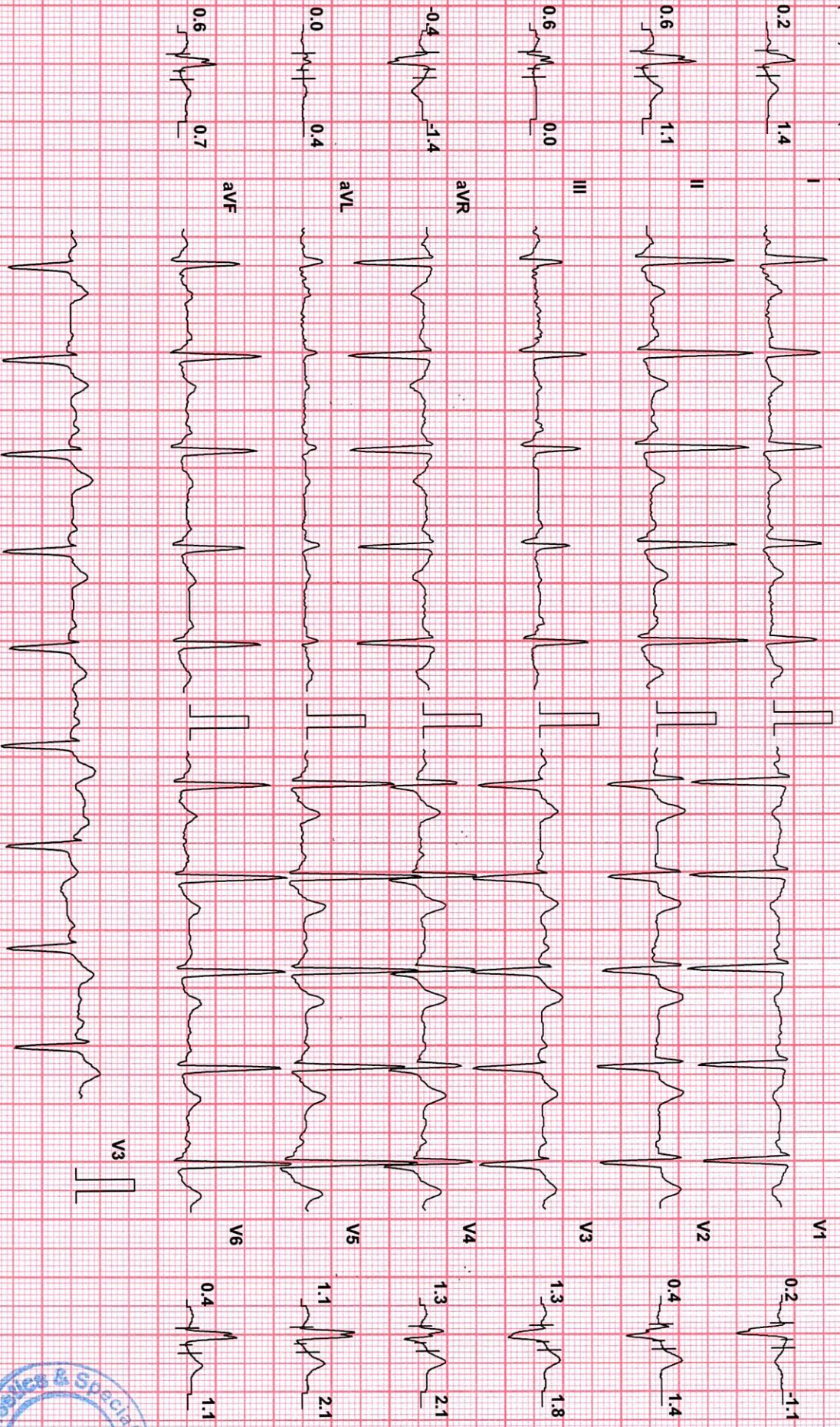
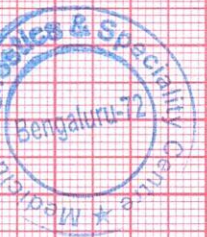

Chart Speed: 25 mm/sec Filter: 35 Hz Mains Filt: ON Amp: 10 mm Iso = R - 60 ms J = R + 60 ms Post J = J + 60 ms



BPL-DYNATRAC

Mediclus Diagnostics & Speciality Centre

M/R N VENKATESH (49 M)

ID: 258741401

Date: 27-Aug-22

Exec Time : 9 m 2 s

Stage Time : 1 m 0 s

HR: 87 bpm

Protocol: Bruce

Stage: Recovery(3)

Speed: 0 mph

Grade: 0 %

(THR: 153 bpm)

B.P.: 134 / 84

ST Level (mm) ST Slope (mV/s)

ST Level (mm) ST Slope (mV/s)

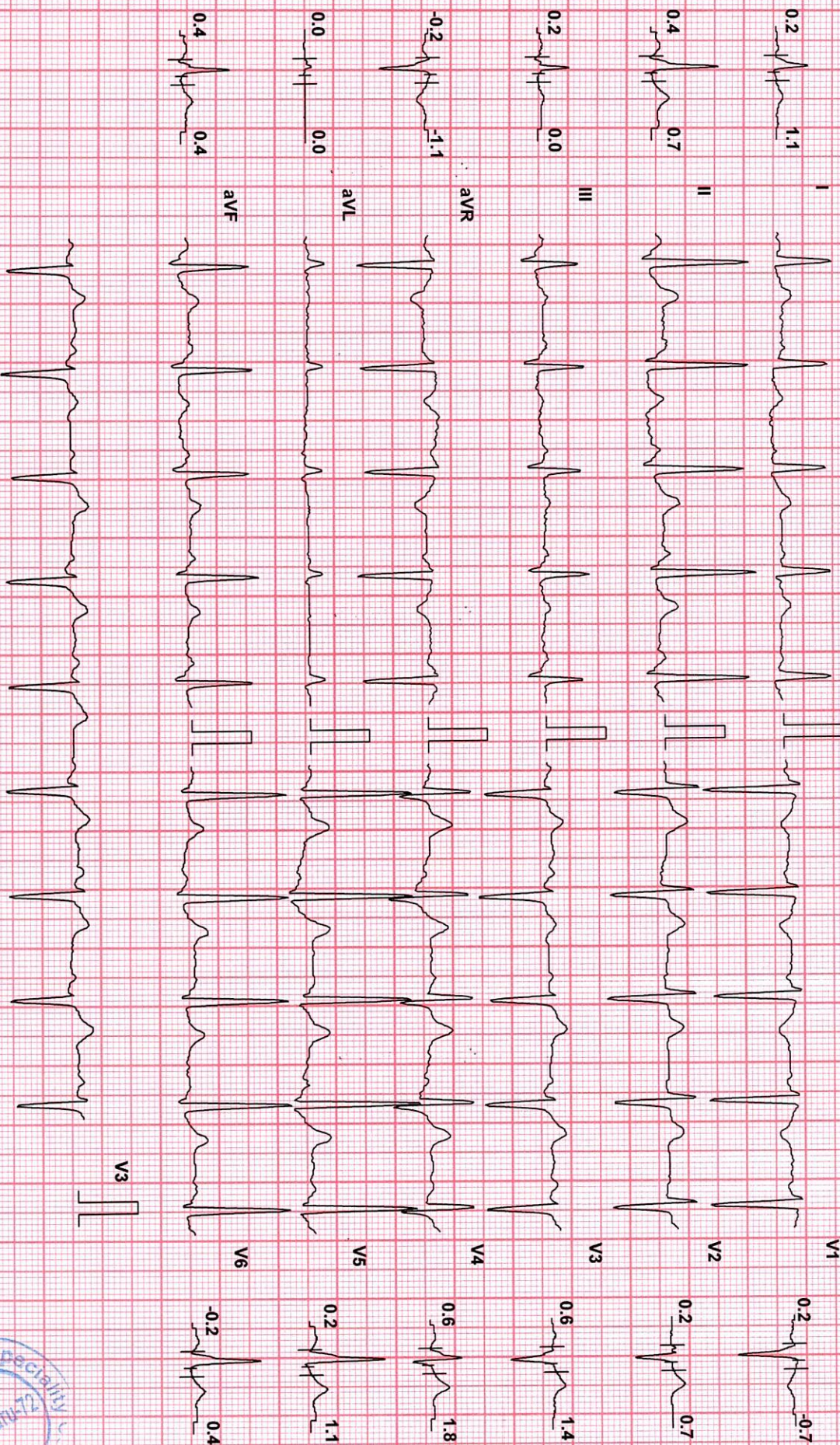

Chart Speed: 25 mm/sec

Filter: 35 Hz

Mains Fil: ON

Amp: 10 mm

ISO = R - 60 ms

J = R + 60 ms

Post J = J + 60 ms

BPL-DYNATAC

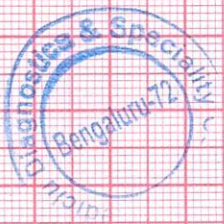

Medicu Diagnostics & Speciality Centre

M R N VENKATESH (49 M)

ID: 258741401

Date: 27-Aug-22

Exec Time : 9 m 2 s

Stage Time : 1 m 0 s

HR: 83 bpm

Protocol: Bruce

Stage: Recovery(4)

Speed: 0 mph

Grade: 0 %

(THR: 153 bpm)

B.P: 134 / 84

ST Level (mm) ST Slope (mV/s)

ST Level (mm) ST Slope (mV/s)

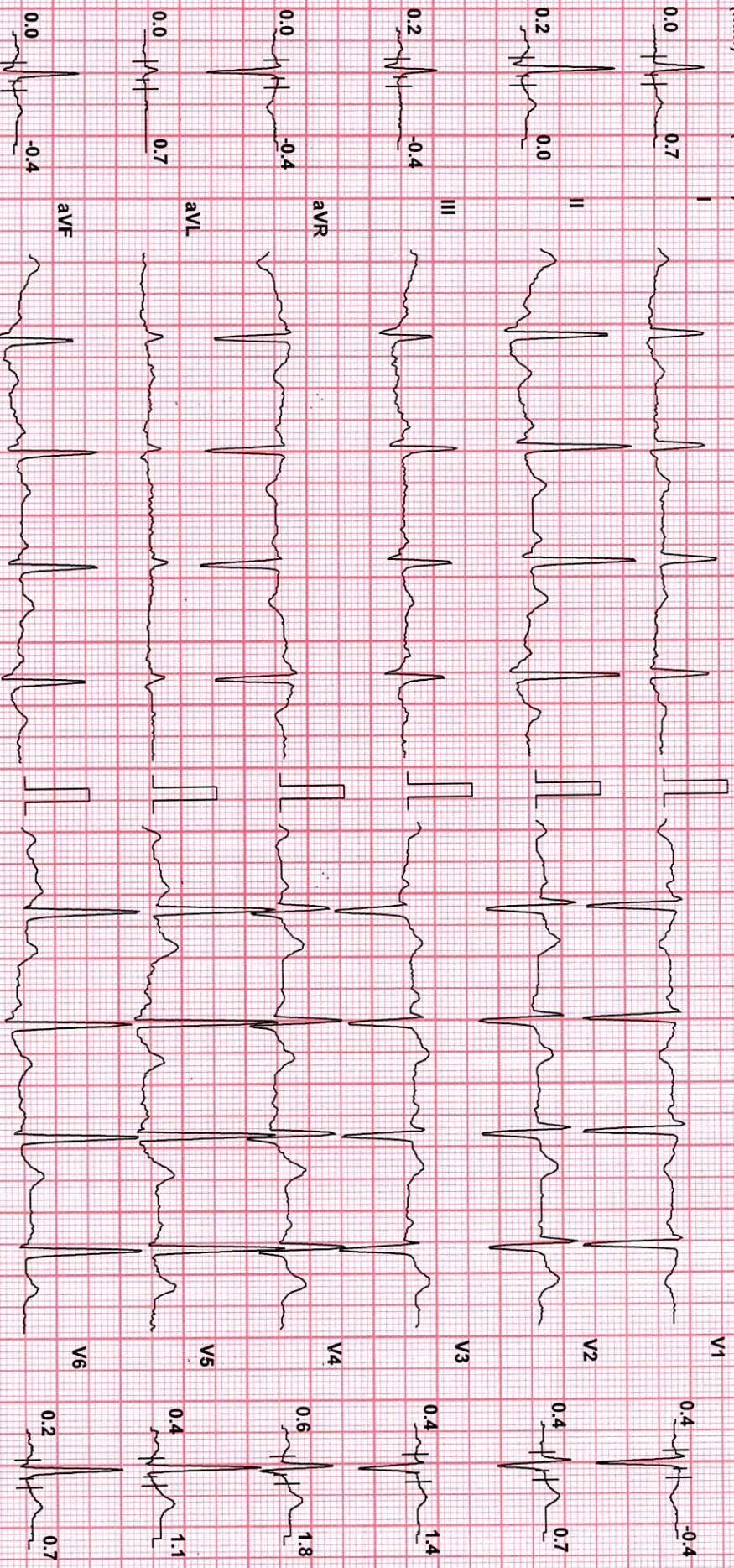
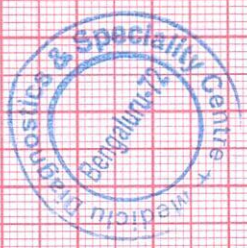

Chart Speed: 25 mm/sec Filter: 35 Hz Mains Fil: ON Amp: 10 mm Iso = R - 60 ms J = R + 60 ms Post J = J + 60 ms

Schiller Spandan V 4 51



BPL-DYNATRAC

Medicu Diagnostics & Speciality Centre

M/R N VENKATESH (49 M)

ID: 258741401

Date: 27-Aug-22

Exec Time : 9 m 2 s

Stage Time : 1 m 0 s

HR: 83 bpm

Protocol: Bruce

Stage: Recovery(5)

Speed: 0 mph

Grade: 0 %

(THR: 163 bpm)

B.P: 134 / 84

ST Level (mm) ST Slope (mV/s)

ST Level (mm) ST Slope (mV/s)

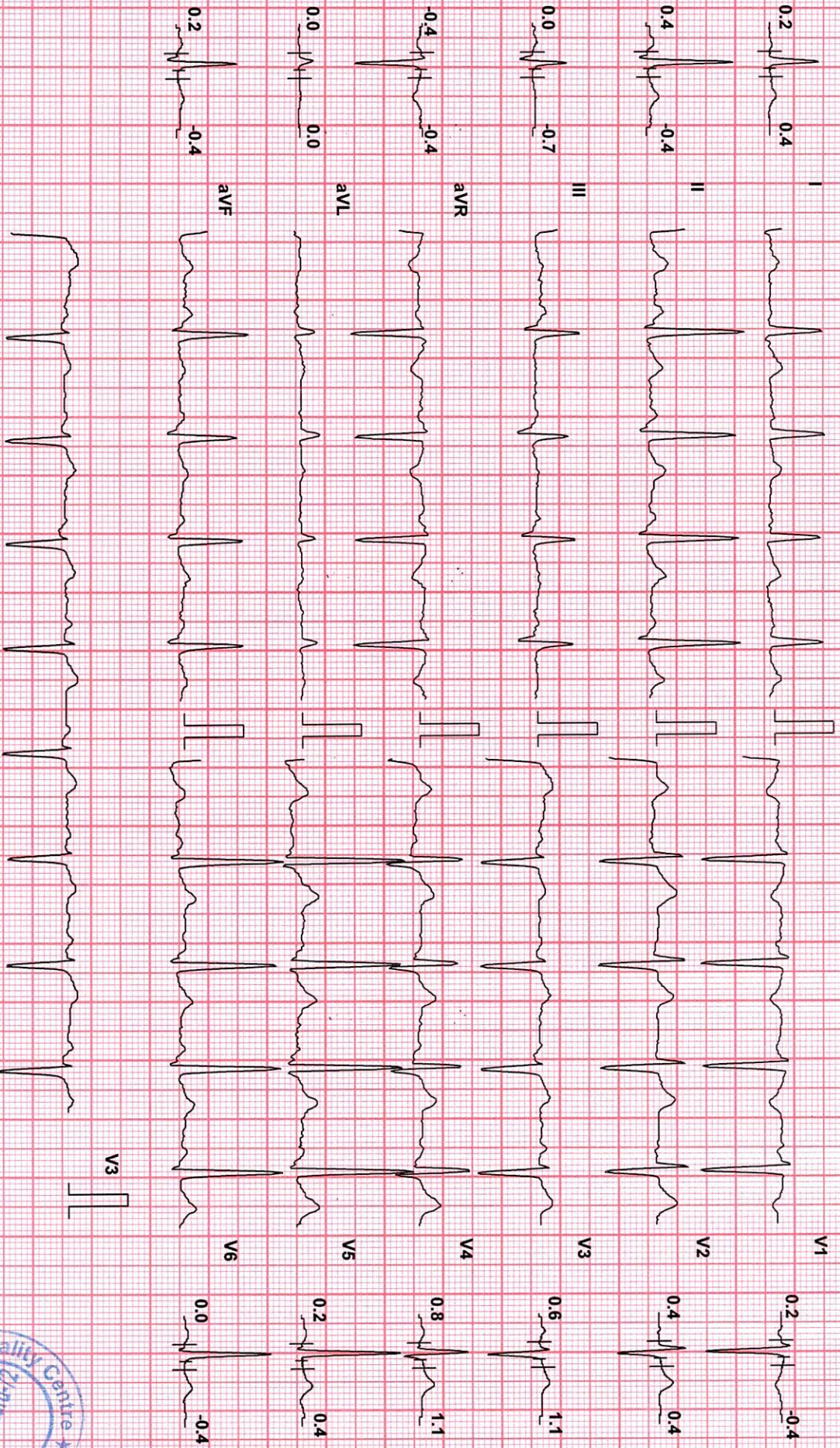
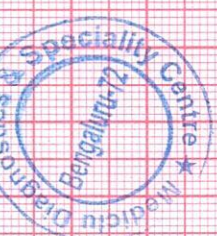

Chart Speed: 25 mm/sec Filter: 35 Hz Mains Filt: ON Amp: 10 mm Iso = R - 60 ms J = R + 60 ms Post J = J + 60 ms



BPL-DYNATRAC

Medicu Diagnostics & Speciality Centre



Patient Details

Name: MR N VENKATESH ID: 258741401

Date: 27-Aug-22

Sex: M

Height: 165 cms

Weight: 71 Kgs

Clinical History:

Medications:

Test Details

Protocol: Bruce

Total Exec. Time: 9 m 2 s

Max. BP: 134 / 84 mmHg

Test Termination Criteria:

Pr.MHR: 171 bpm
 Max. HR: 134 (78% of Pr.MHR) bpm
 Max. Mets: 13.50
 Max. BP x HR: 17956 mmHg/min
 Min. BP x HR: 5520 mmHg/min
 THR: 153 (90% of Pr.MHR) bpm

Protocol Details

Stage Name	Stage Time (min : sec)	Mets	Speed (mph)	Grade (%)	Heart Rate (bpm)	Max. BP (mm/Hg)	Max. ST Level (mm)	Max. ST Slope (mV/s)
Supine	0 : 31	1.0	0	0	71	130 / 80	-0.85 aVR	1.42 V3
Standing	0 : 23	1.0	0	0	70	130 / 80	-0.85 aVR	1.42 V3
Hyperventilation	0 : 13	1.0	0	0	69	130 / 80	-0.64 aVR	1.42 V3
1	3 : 0	4.6	1.7	10	99	130 / 80	-1.91 aVR	3.18 I
2	3 : 0	7.0	2.5	12	113	130 / 80	-2.97 aVR	3.18 I
3	3 : 0	10.2	3.4	14	134	134 / 84	-1.91 aVR	3.54 V2
Peak Ex	0 : 2	13.5	4.2	16	134	134 / 84	-0.85 aVR	3.18 V2
Recovery(1)	1 : 0	1.8	1	0	103	134 / 84	-1.49 III	3.18 V2
Recovery(2)	1 : 0	1.0	0	0	93	134 / 84	-0.42 aVR	3.54 V4
Recovery(3)	1 : 0	1.0	0	0	87	134 / 84	-0.42 aVR	2.83 V4
Recovery(4)	1 : 0	1.0	0	0	83	134 / 84	-0.42 I	2.48 V4
Recovery(5)	1 : 0	1.0	0	0	83	134 / 84	-0.64 aVR	2.12 V4
Recovery(6)	0 : 17	1.0	0	0	83	134 / 84	-0.64 aVR	1.77 V4

HR x Stage



BP x Stage



Mets x Stage

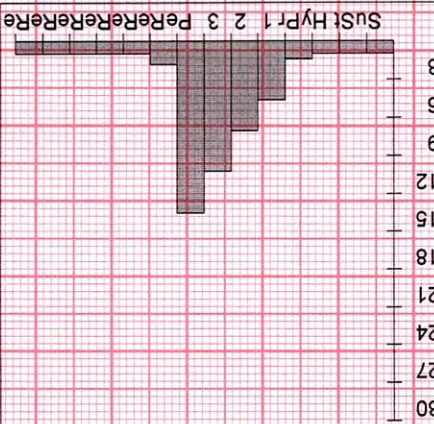

(Summary Report edited by user)

Ref. Doctor: MEDIWHEEL

Doctor: DR. LOKESH KM

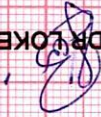

To correlate clinically.

- TMT NEGATIVE FOR INDUCIBLE ISCHEMIA.

IMPRESSION:

- Target heart rate achieved 78%.
- Average effort tolerance, Normal HR & BP response.
- No significant ST-T changes during exercise and recovery.
- No angina / Arrhythmias.

Interpretation

Mediclu Diagnostics & Speciality Centre

Patient Details

Name: MR N VENKATESH ID: 258741401
 Date: 27-Aug-22
 Sex: M
 Time: 11:06:19

Height: 165 cms

Weight: 71 Kgs

Age: 49 y

