

 **बैंक ऑफ बड़ौदा**
Bank of Baroda

SL : ROPURN192

नाम
Name **ALKA KUMARI**

कर्मचारी कूट क.
E.C. NO. **108236**



जारीकर्ता प्राधिकारी
Issuing Authority

ALKA KUMARI
धारक के हस्ताक्षर
Signature of Holder

Alka Kumari

MALIK RADIX HEALTHCARE PVT. LTD.
C-217, C-218, Nirman Vihar,
Delhi-110092
Ph.: 011-22011192, 22011196
Regd. No. 607

Alka Kumari

MALIK RADIX HEALTHCARE PVT. LTD.

C - 217, 218 NIRMAN VIHAR,
DELHI 110092

Ms. ALKA KUMARI

I.D. : 514
AGE/SEX : 33 Yr / F
HT/WT : /
DATE : 13/03/2022 10:50:08 AM
REF BY : Dr.

RATE : 68 bpm
BP : N/A
P Axis : 47 deg.
QRS Axis : 77 deg.
T Axis : 63 deg.

P Duration : 102 ms
PR Duration : 145 ms
QRS Duration : 76 ms
QT Interval : 370 ms
QTc Interval : 387 ms

Dr. SHEIKH NAZIR AHMED
M.D. "Physician"
PGDCC
DMC-46499

Linked Median
Average Filtered
Speed : 25 mm/s
Sensitivity : 10 mm/mV

MACHINE INTERPRETATION : Normal ECG.

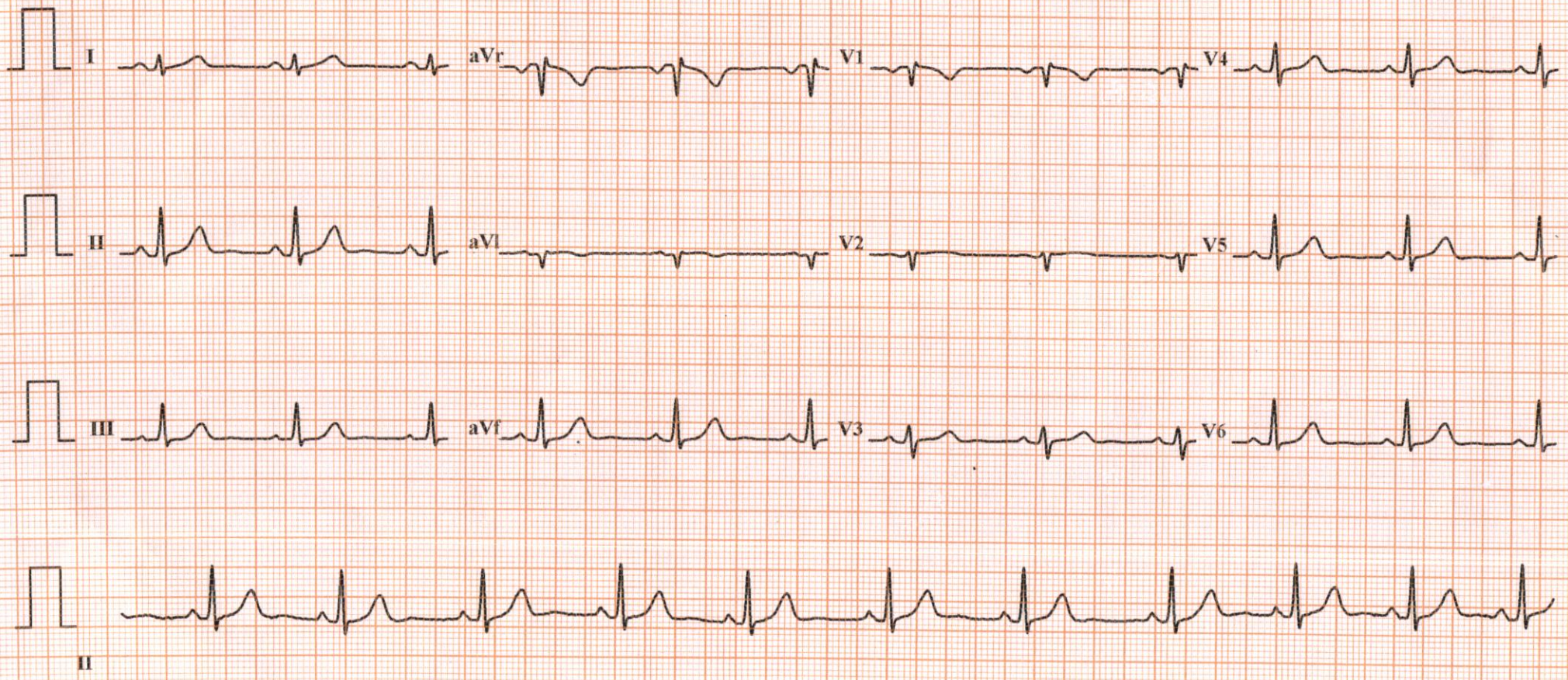

MALIK RADIX HEALTHCARE PVT. LTD.

C-217,218, NIRMAN VIHAR, VIKAS MARG
DELHI 110092, PH NO- 011-22011196

ALKA KUMARI

ID : 615
DATE : 13/03/2022
AGE/SEX : 33 /F
HT/WT : 0 / 0
REF.BY : BOB

TREADMILL TEST REPORT

PROTOCOL : Bruce
HISTORY :
INDICATION :
MEDICATION :

PHASE	TOTAL TIME	STAGE TIME	SPEED Km/Hr	GRADE %	H.R. bpm	B.P. mmHg	RPP x100	ST LEVEL (MM)			METS
								II	V1	V5	
SUPINE					65	110 / 70	71	0.6	-0.4	0.7	
STANDING					67	110 / 70	73	0.7	-0.2	0.6	
HYPERVENT		0:8			66	110 / 70	72	0.8	-0.2	0.7	
Stage 1	2:55	2:55	2.7	10	111	114 / 74	126	1.2	-0.6	1.1	4.67
Stage 2	5:55	2:55	4	12	125	118 / 76	147	0.7	-0.5	0.2	7.04
Stage 3	8:55	2:55	5.4	14	162	120 / 80	194	2	-0.9	1.5	9.92
PK-EXERCISE	9:11	0:11	6.7	16	163	126 / 84	205	2.2	-1.1	1.2	10.24
RECOVERY	12:16	2:55			93	124 / 82	115	0.3	0	0.1	
RECOVERY	15:16	5:55			89	120 / 80	106	0.5	0	0.4	

RESULTS

EXERCISE DURATION : 9:11
MAX HEART RATE : 166 bpm 88 % of target heart rate 187 bpm
MAX BLOOD PRESSURE : 126 / 84 mm Hg
REASON OF TERMINATION : THR Achieved.

BP RESPONSE :
ARRHYTHMIA :
H.R. RESPONSE :
IMPRESSIONS :

TMT is Negative for Provocable myocardial Ischemia.

N. Tyagi
DR. NISHANT TYAGI
MD Medicine, DM Cardiology
Senior Consultant, Cardiology
DMC No. - 20902

Malik Radix Healthcare Pvt. Ltd.
C-217, 218, Nirman Vihar, Delhi-92

Technician :

MALIK RADIX HEATHCARE PVT. LTD.

ALKA KUMARI

I.D. 615

Age 33/F

Date 13/03/2022

RATE 65bpm

B.P. 110/70

PRETEST

SUPINE

ST @ 10mm/mV

80ms PostJ

LINKED MEDIAN

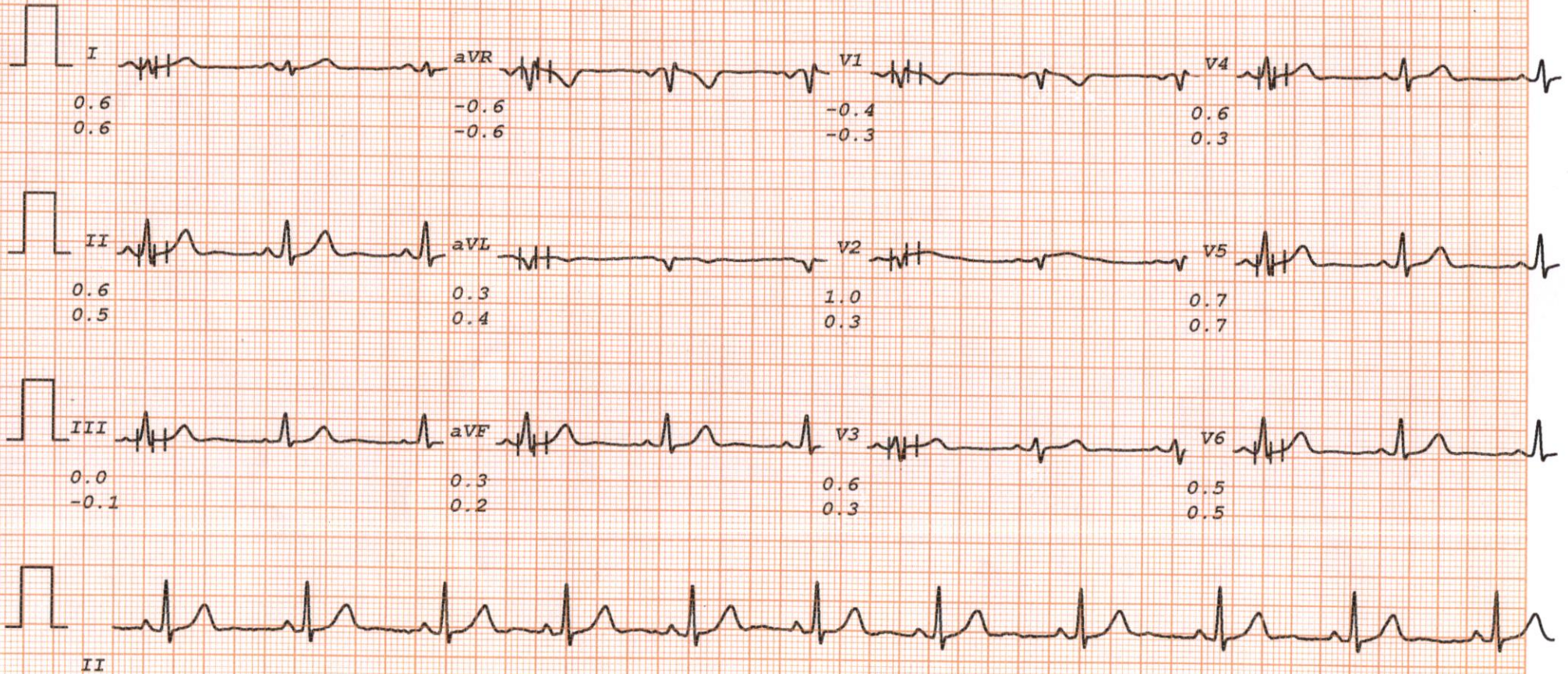

MALIK RADIX HEATHCARE PVT. LTD.

ALKA KUMARI

PRETEST

ST @ 10mm/mV

I.D. 615

RATE 67bpm

STANDING

80ms PostJ

Age 33/F

B.P. 110/70

Date 13/03/2022

LINKED MEDIAN

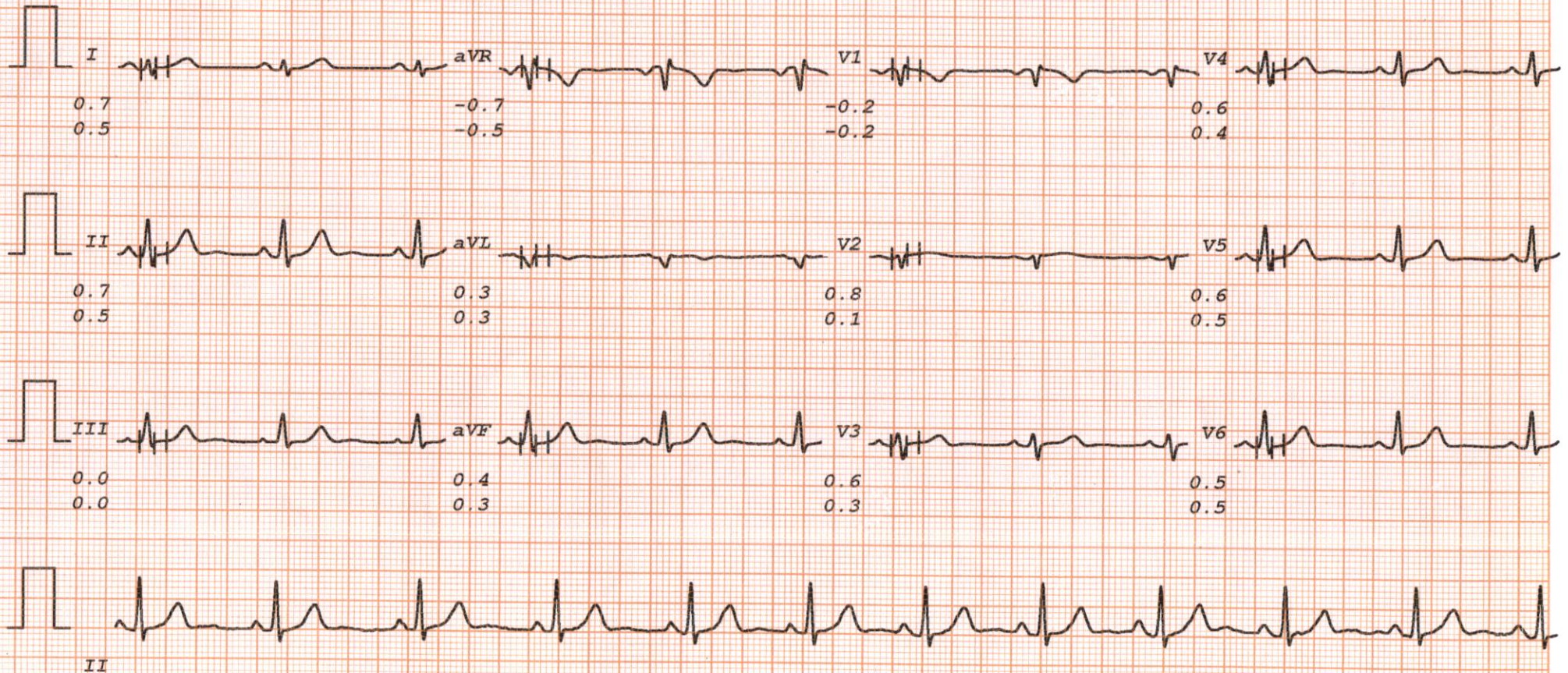

MALIK RADIX HEATHCARE PVT. LTD.

ALKA KUMARI

I.D. 615

Age 33/F

Date 13/03/2022

RATE 66bpm

B.P. 110/70

PRETEST

HYPERVERT

PHASE TIME 0:08

ST @ 10mm/mV

80ms PostJ

LINKED MEDIAN

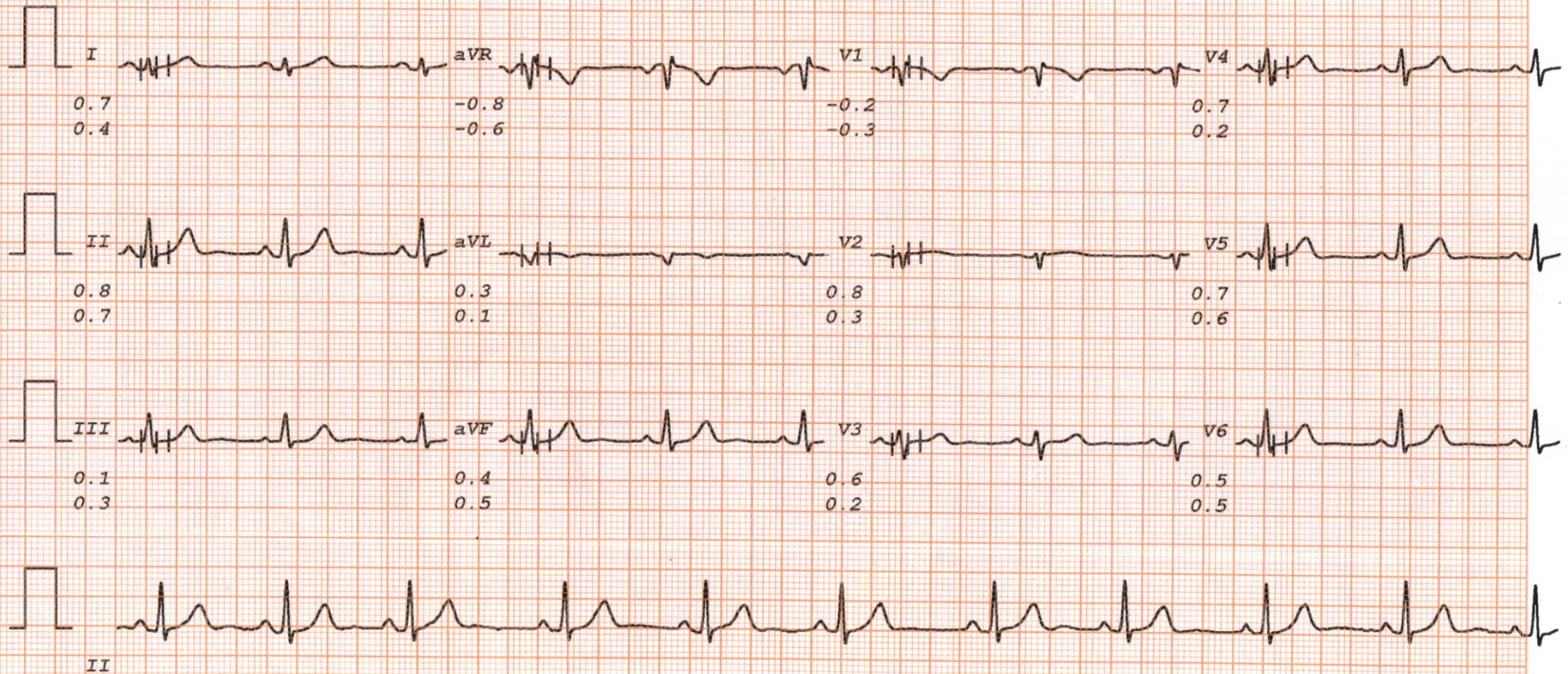

MALIK RADIX HEATHCARE PVT. LTD.

ALKA KUMARI

I.D. 615
Age 33/F
Date 13/03/2022

RATE 111bpm
B.P. 114/74

Bruce

Stage 1
TOTAL TIME 2:55
PHASE TIME 2:55

ST @ 10mm/mV

80ms PostJ
Speed 2.7 km/hr
SLOPE 10 %

LINKED MEDIAN

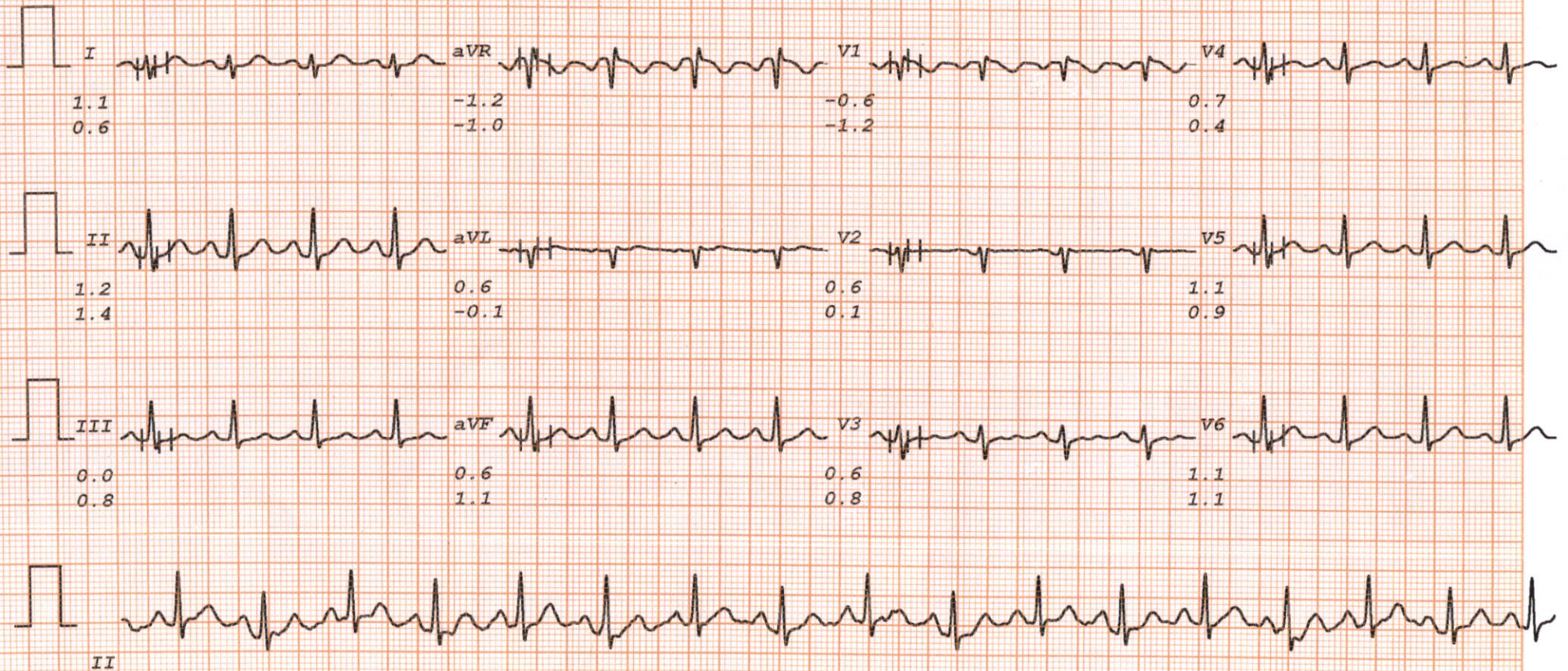

MALIK RADIX HEATHCARE PVT. LTD.

ALKA KUMARI

I.D. 615
Age 33/F
Date 13/03/2022

RATE 125bpm
B.P. 118/76

Bruce
Stage 2
TOTAL TIME 5:55
PHASE TIME 2:55

ST @ 10mm/mV
80ms PostJ
Speed 4 km/hr
SLOPE 12 %

LINKED MEDIAN

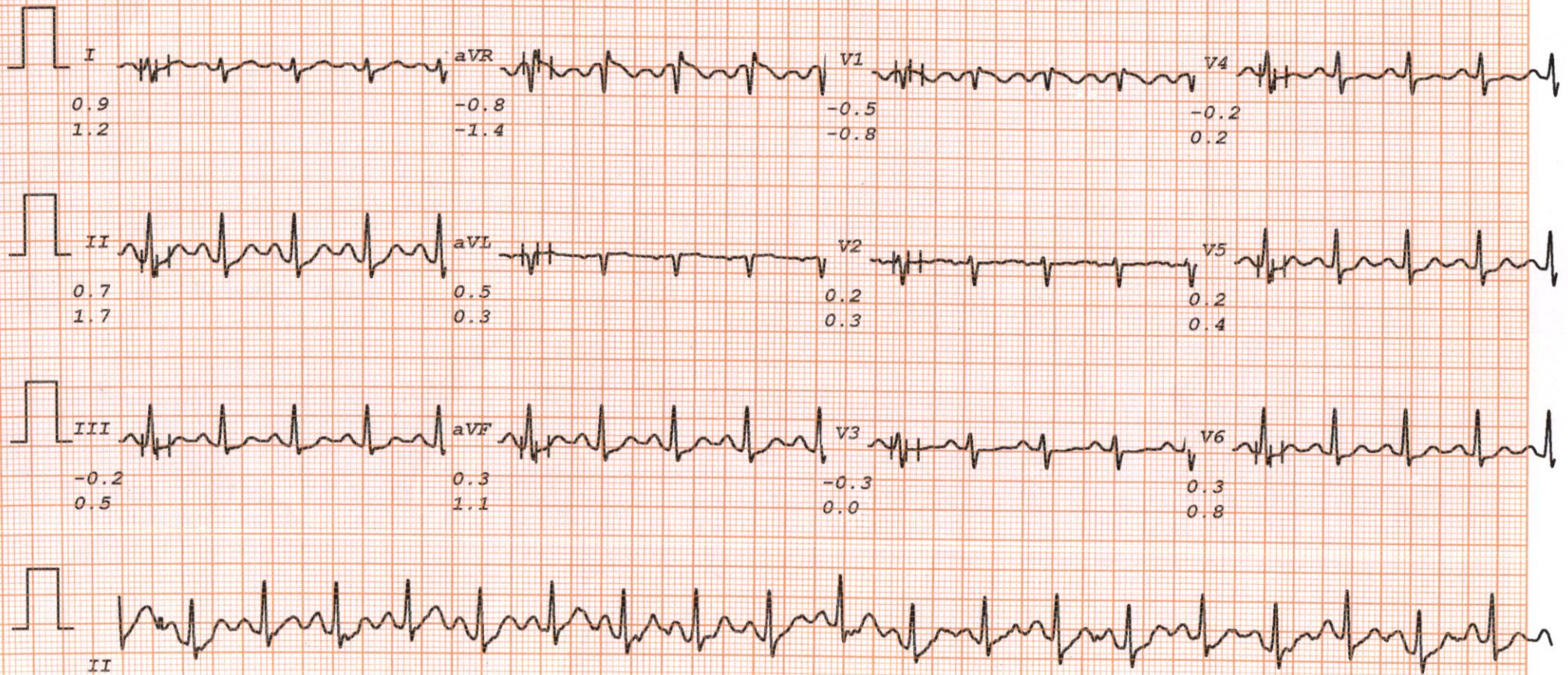

MALIK RADIX HEATHCARE PVT. LTD.

AIKA KUMARI

I.D. 615

Age 33/F

Date 13/03/2022

RATE 162bpm

B.P. 120/80

Bruce

Stage 3

TOTAL TIME 8:55

PHASE TIME 2:55

ST @ 10mm/mV

80ms PostJ

Speed 5.4 km/hr

SLOPE 14 %

LINKED MEDIAN

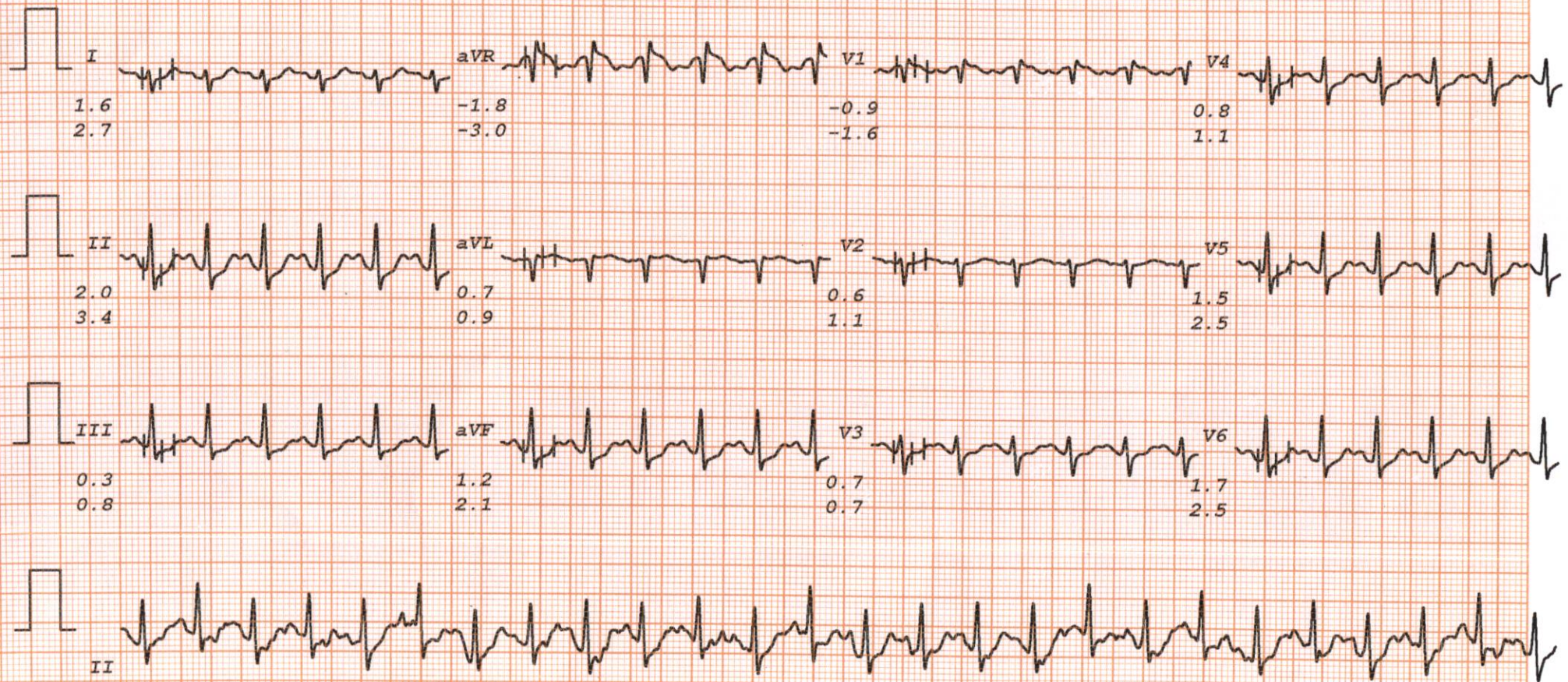

MALIK RADIX HEATHCARE PVT. LTD.

ALKA KUMARI

I.D. 615

Age 33/F

Date 13/03/2022

RATE 163bpm

B.P. 126/84

Bruce

PK-EXERCISE

TOTAL TIME 9:11

PHASE TIME 0:11

ST @ 10mm/mV

80ms PostJ

Speed 6.7 km/hr

SLOPE 16 %

LINKED MEDIAN

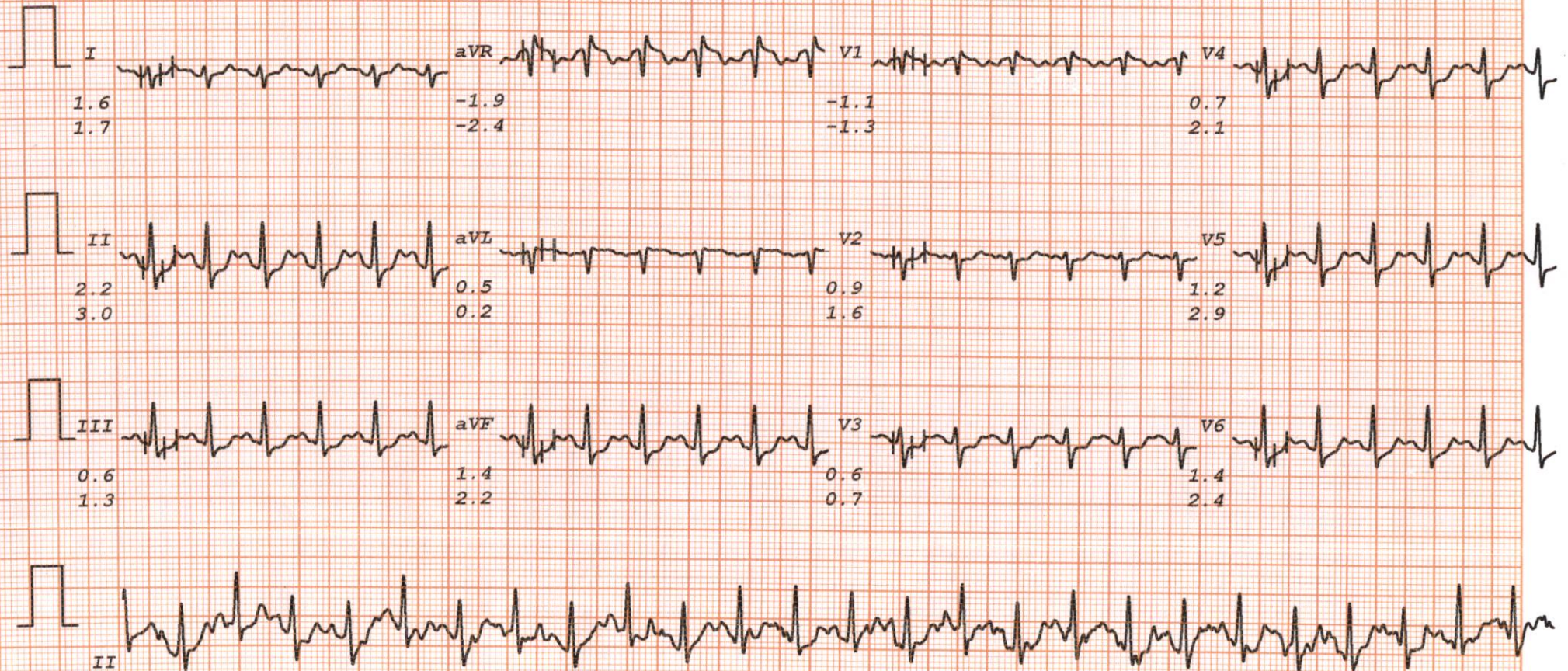

MALIK RADIX HEATHCARE PVT. LTD.

ALKA KUMARI

I.D. 615

Age 33/F

Date 13/03/2022

RATE 93bpm

B.P. 124/82

Bruce

RECOVERY

TOTAL TIME 12:16

PHASE TIME 2:55

ST @ 10mm/mV

80ms PostJ

LINKED MEDIAN

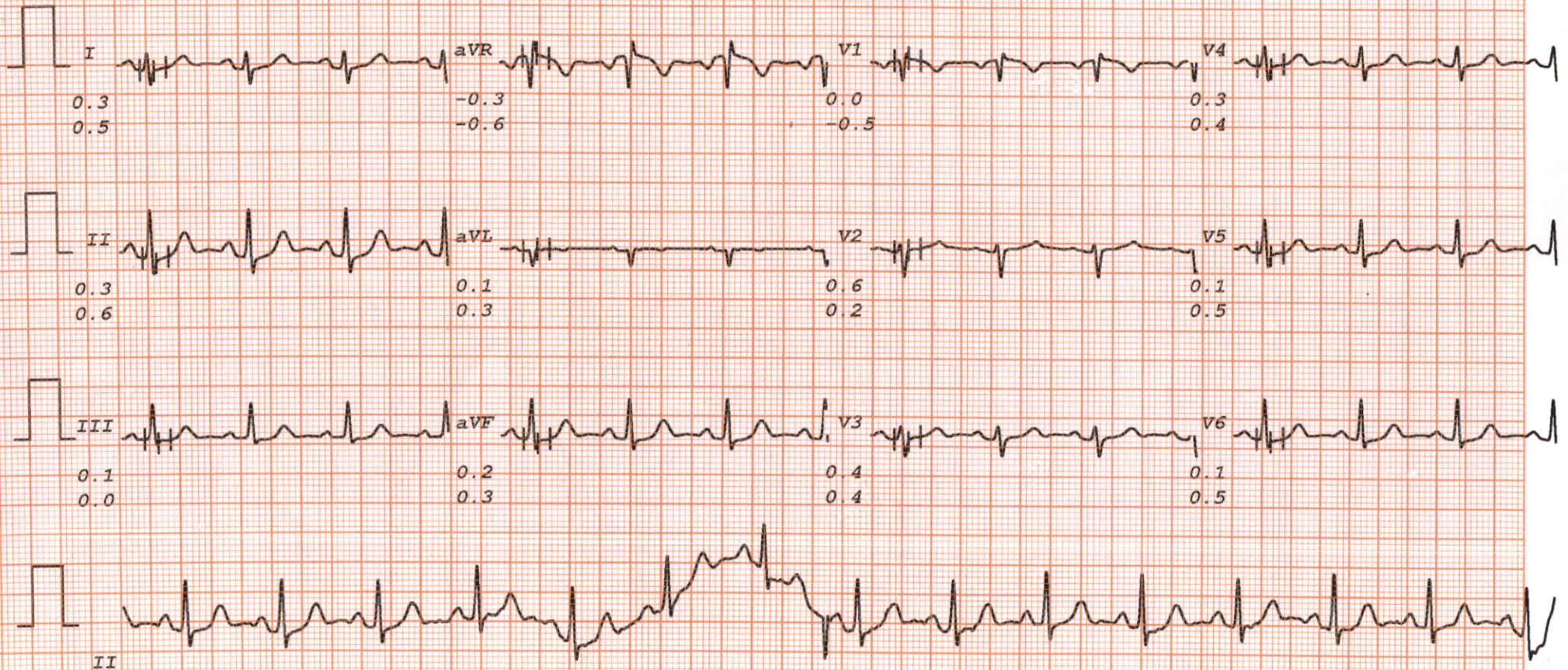

MALIK RADIX HEATHCARE PVT. LTD.

ALKA KUMARI

I.D. 615

Age 33/F

Date 13/03/2022

RATE 89bpm

B.P. 120/80

Bruce

RECOVERY

TOTAL TIME 15:16

PHASE TIME 5:55

ST @ 10mm/mV

80ms PostJ

LINKED MEDIAN

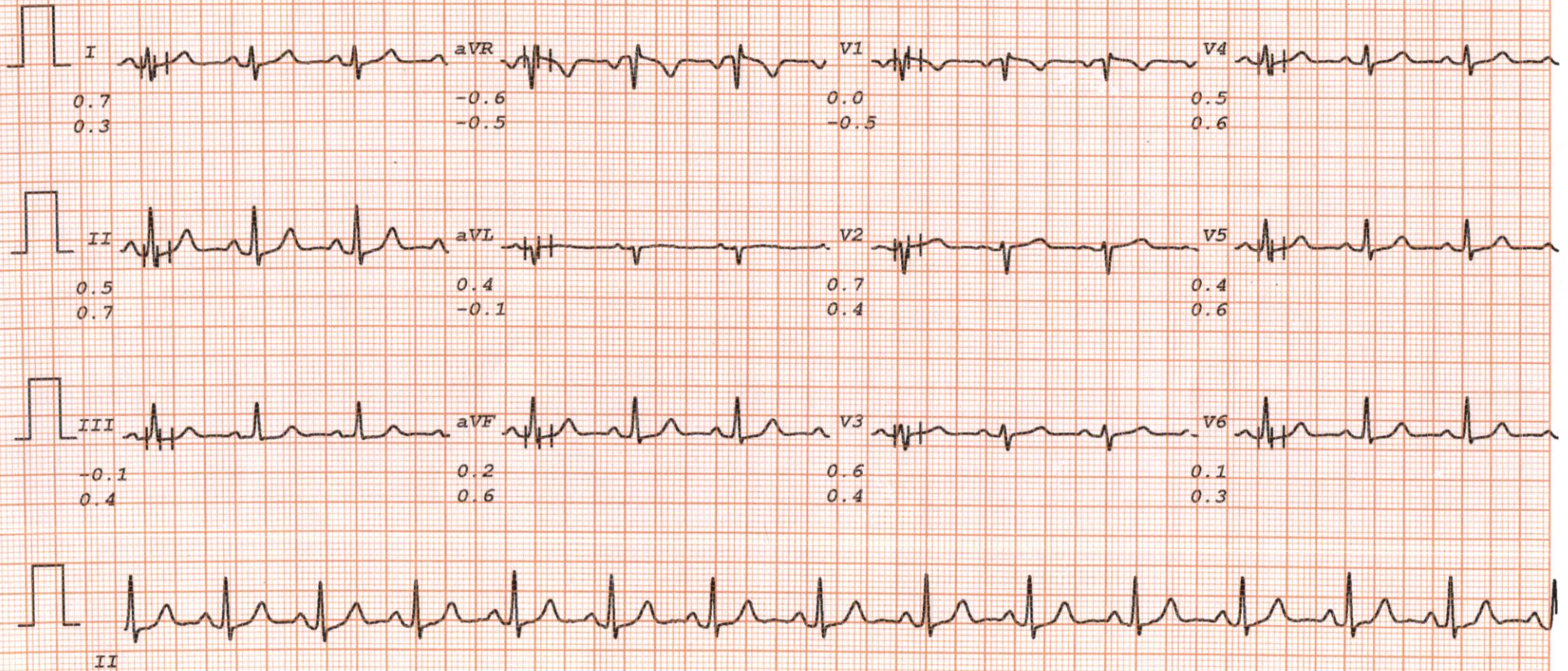



Medicaid

MALIK RADIX HEALTHCARE C-218, NIRMAN VIHAR DELHI-92 PH-011-22011196

Last Name:
First Name: ALKA KUMARI
ID: 484
Date: 13/03/2022
Predicted: ERS 93

Date of Birth: 25/05/1989
Sex: Male
Ethnic Corr.: 100%
Description:
Comments:

Age: 32
Weight (Kg): 60
Height (cm): 156
BSA (m2): 1.59
Smoke: no

Spirometry Results

Parameter	Pred	Pre	%Pred
FVC (L)	3.79	2.54	67
FEV.5 (L)	-----	1.72	-----
FEV1 (L)	3.26	2.22	68
PEFR (L/s)	8.31	5.98	72
PIFR (L/s)	-----	3.01	-----
FEF25-75 (L/s)	4.31	3.48	81
FEF 25% (L/s)	7.09	5.88	83
FEF 50% (L/s)	4.54	4.58	101
FEF 75% (L/s)	1.87	1.5	80
FEV1/FVC (%)	81.27	87.4	108
FVC Time (Sec)	-----	3.5	-----
SVC (L)	3.94	2.61	66
ERV (L)	-----	0.84	-----
IRV (L)	-----	0.16	-----
VE (L/min)	-----	26.61	-----
Rf (L/min)	-----	16.53	-----
Ti (sec)	-----	1.88	-----
Te (sec)	-----	1.75	-----
Vt (L)	-----	1.61	-----
Vt/Ti (L/s)	-----	0.86	-----
Ti/Ttot (sec)	-----	0.52	-----
IC (L)	-----	1.77	-----
MVV (L/min)	120.76	7.3	6
MRf (l/min)	-----	10	-----
MVt (L)	-----	0.73	-----
MVVt (sec)	-----	15.38	-----
ELA (Years)	35	68	-----

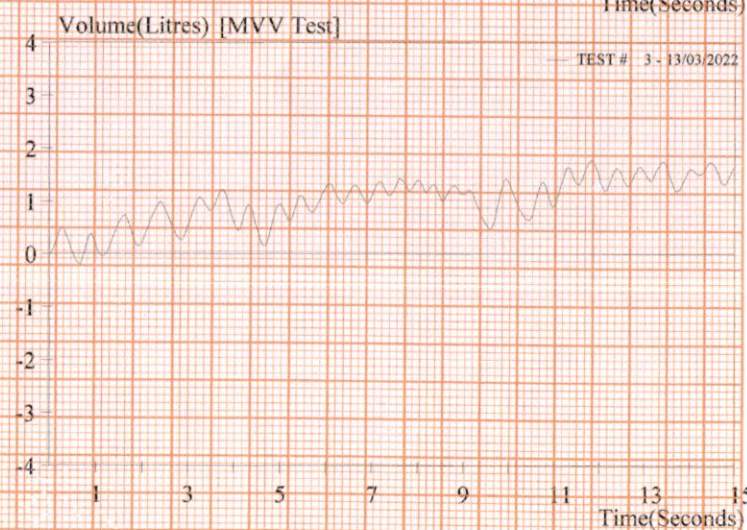
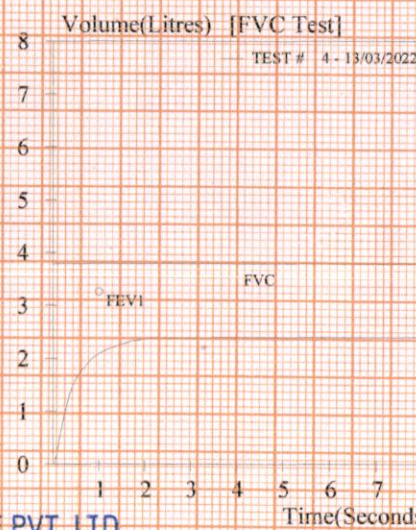
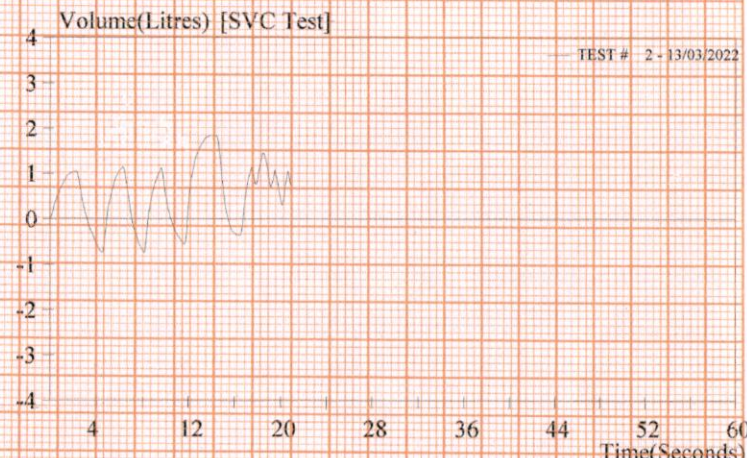
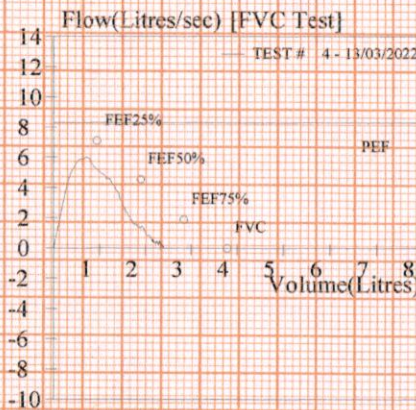

Pre Medication Report Indicates

*Mild Restriction(%FEV1/FVC>80%Pred%FEV1 /FVC and 80%PredFVC>FVC>65%PredFVC)

MALIK RADIX HEALTHCARE PVT. LTD.
C-217, C-218, Nirman Vihar,
Delhi-110092
Ph.: 011-22011192, 22011196
Regd. No. 607



MALIK RADIX HEALTH CARE

(UNIT OF MALIK RADIX HEALTHCARE PVT. LTD)

C-217, 218, Nirman Vihar, Vikas Marg, New Delhi - 110092

Tel.: 011-22011192, 22011196, 47060150 • Fax.: 22011208

E-mail : radixhealthcare@yahoo.co.in

Website : www.radixhealthcare.org

LAB REPORT

Reg. Date	13/03/2022	Patient Id	2203130013	DOB.	
Name	MRS. ALKA KUMARI	Gender	F	Perm. ID	
Age	33 Yrs.	Panel	MEDIWHEEL	Reported	14/03/2022 16:10:55
Ref. By	MEDIWHEEL				

Test Name	Result	Units	Ref. Range
-----------	--------	-------	------------

Aarogya RPR Female

HAEMATOLOGY

COMPLETE HAEMOGRAM

HAEMOGLOBIN (HB%)	11.3	gm/dl	12 - 15
TOTAL LEUCOCYTE COUNT (TLC)	5,800	/cumm	4000 - 11000
DIFFERENTIAL LEUCOCYTE COUNT (DLC)			
NEUTROPHIL	66	%	40 - 80
LYMPHOCYTE	28	%	28 - 55
MONOCYTE	05	%	02 - 10
EOSINOPHIL	01	%	01 - 06
BASOPHIL	00	%	0 - 0
ESR (WESTEGREN'S METHOD)	30	mm/Ist hr.	0 - 15
R B C COUNT	3.80	Millions/cmm	4.247 - 5.4
P.C.V / HAEMATOCRIT	35.0	%	35 - 45
M C V	92.1	fl.	80 - 100
M C H	29.7	Picogram	27.0 - 31.0
M C H C	32.3	gm/dl	33 - 37
PLATELET COUNT	2.06	Lakh/cu mm	1.50 - 4.50

Urine Routine Examination

PHYSICAL EXAMINATION

QUANTITY	25	ml.	
COLOUR	Pale Yellow		Pale Yellow
TRANSPARENCY	Clear		
SPECIFIC GRAVITY	1.025		
PH	6.0		

Checked by : -----
Page 1 Contd...2

Facilities Available :

MRHC / GEN / FR / 15

- ★ Multispeciality Hospital ★ 24 Hours Emergency ★ X-Ray/ ECG/ Ultrasound ★ Dental
- ★ Fully Equipped Operation Theatre ★ Fully Functional Lab ★ Casualty/ICU ★ Nursery
- ★ Labour Room ★ All Speciality OPD ★ Laparoscopic Surgery ★ ECHO ★ Plastic Surgery

Home Collection Facility Available Contact : 9999254739



MALIK RADIX HEALTH CARE

(UNIT OF MALIK RADIX HEALTHCARE PVT. LTD)

C-217, 218, Nirman Vihar, Vikas Marg, New Delhi - 110092

Tel.: 011-22011192, 22011196, 47060150 • Fax.: 22011208

E-mail : radixhealthcare@yahoo.co.in

Website : www.radixhealthcare.org

LAB REPORT

Reg. Date	13/03/2022	Patient Id	2203130013	DOB.	
Name	MRS. ALKA KUMARI	Gender	F	Perm. ID	
Age	33 Yrs.	Panel	MEDIWHEEL	Reported	14/03/2022 16:10:55
Ref. By	MEDIWHEEL				

Test Name	Result	Units	Ref. Range
CHEMICAL EXAMINATION			
ALBUMIN	Nil		
SUGAR	Nil		
MICROSCOPIC EXAMINATION			
PUS CELLS	2-3	/HPF	
RBC'S	Nil	/HPF	
CASTS	Nil		
CRYSTALS	NIL		
EPITHELIAL CELLS	1-2	/HPF	
BACTERIA	Nil		
OTHERS	Nil		
BLOOD GROUP ABO	" B "		
RH TYPING	Positive		
BLOOD SUGAR FASTING	96.70	mg/dl	70 - 100
BLOOD SUGAR PP	101.91	mg/dl	90 - 140
HB A1C	4.89	%	

Interpretation

Non Diabetic	: 4-6%
Good Diabetic Control	: 6-8%
Fair Control	: 8-10%
Poor Control	: >10%

Checked by : _____
Page 2 Contd...3

Facilities Available :

MRHC / GEN / FR / 15

- ★ Multispeciality Hospital ★ 24 Hours Emergency ★ X-Ray/ ECG/ Ultrasound ★ Dental
- ★ Fully Equipped Operation Theatre ★ Fully Functional Lab ★ Casualty/ICU ★ Nursery
- ★ Labour Room ★ All Speciality OPD ★ Laparoscopic Surgery ★ ECHO ★ Plastic Surgery

Home Collection Facility Available Contact : 9999254739



MALIK RADIX HEALTH CARE

(UNIT OF MALIK RADIX HEALTHCARE PVT. LTD)

C-217, 218, Nirman Vihar, Vikas Marg, New Delhi - 110092

Tel.: 011-22011192, 22011196, 47060150 • Fax.: 22011208

E-mail : radixhealthcare@yahoo.co.in

Website : www.radixhealthcare.org

LAB REPORT

Reg. Date	13/03/2022	Patient Id	2203130013	DOB.	
Name	MRS. ALKA KUMARI	Gender	F	Perm. ID	
Age	33 Yrs.	Panel	MEDIWHEEL	Reported	14/03/2022 16:10:55
Ref. By	MEDIWHEEL				

Test Name	Result	Units	Ref. Range
-----------	--------	-------	------------

The Glycosylated haemoglobin assay has been validated as a reliable indicator Of mean blood glucose levels for a period of 8-12 week period. ADA recommended the testing twice a year in patients with stable blood glucose and quarterly. If treatment change, or if blood glucose levels are unstable.

TO BE CORRELATED CLINICALLY.

THYROID PROFILE

Free T3 ELFA	2.30	ng/ml	02 - 04
Free T4 ELFA	1.09	ug/dl	0.8 - 2.7
TSH Serum/ELFA	4.220	uIU/ml	0.25 - 5.50 uIU/ml

Interpretation

Clinical Use

- Diagnose Hypothyroidism and Hyperthyroidism
- Monitor T4 replacement or T4 suppressive Therapy
- Quantify TSH levels in the subnormal range

Increased Levels : Primary Hypothyroidism Subclinical Hypothyroidism, TSH dependent, Thyroid Hormone Resistance.

Decreased Levels : Grave's Disease, Autonomous Thyroid Hormone Secretion, TSH Deficiency

LIPID PROFILE

TOTAL CHOLESTEROL	170.30	mg/dL	130.0 - 200.0 (<200)
TRIGLYCERIDES	89.70	mg/dL	80.5 - 150.0 (<150)

Checked by : _____
Page 3 Contd...4

Facilities Available :

MRHC / GEN / FR / 15

- ★ Multispeciality Hospital ★ 24 Hours Emergency ★ X-Ray/ ECG/ Ultrasound ★ Dental
- ★ Fully Equipped Operation Theatre ★ Fully Functional Lab ★ Casualty/ICU ★ Nursery
- ★ Labour Room ★ All Speciality OPD ★ Laparoscopic Surgery ★ ECHO ★ Plastic Surgery

Home Collection Facility Available Contact : 9999254739



MALIK RADIX HEALTH CARE

(UNIT OF MALIK RADIX HEALTHCARE PVT. LTD)

C-217, 218, Nirman Vihar, Vikas Marg, New Delhi - 110092

Tel.: 011-22011192, 22011196, 47060150 • Fax.: 22011208

E-mail : radixhealthcare@yahoo.co.in

Website : www.radixhealthcare.org

LAB REPORT

Reg. Date	13/03/2022	Patient Id	2203130013	DOB.	
Name	MRS. ALKA KUMARI	Gender	F	Perm. ID	
Age	33 Yrs.	Panel	MEDIWHEEL	Reported	14/03/2022 16:10:55
Ref. By	MEDIWHEEL				

Test Name	Result	Units	Ref. Range
H D L CHOLESTEROL DIRECT	39.22	mg/dL	42.0 - 60.0 (<40->59)
V L D L	17.9	mg/dL	4.0 - 30. (23-45)
L D L CHOLESTEROL	113.2	mg/dL	50.0 - 150.0 (50-150)
TOTAL CHOLESTEROL / HDL RATIO	4.3		3.3 - 5.1
LDL / HDL CHOLESTEROL RATIO	2.9		1.5 - 3.5

KIDNEY FUNCTION TEST (KFT)

BLOOD UREA	18.23	mg/dl	18 - 55
SERUM CREATININE	0.60	mg/dl	0.6 - 1.2
SERUM URIC ACID	4.74	mg/dl	2.4 - 6.0
TOTAL PROTEIN	7.89	gm/dl	6.0 - 8.3
ALBUMIN	5.36	gm/dl	3.2 - 5.0
GLOBULIN	2.53	gm/dl	2.5 - 5.6
A/G RATIO	2.12		0.9 - 2.0
BLOOD UREA NITROGEN (BUN)	8.52	mg/dl	6.0 - 21.0
SODIUM	137.80	mg/dl	133.0 - 155.0
POTASSIUM	4.98	mg/dl	3.5 - 5.5
CALCIUM	8.61	mg/dl	8.4 - 10.4

LIVER FUNCTION TEST (LFT)

BILIRUBIN TOTAL	1.76	mg/dl	0.2 - 1.2
CONJUGATED (D. BILIRUBIN)	0.19	mg/dl	0.00 - 0.3
UNCONJUGATED (I.D. BILIRUBIN)	1.57	mg/dl	0.2 - 0.9
SGOT / AST	28.46	IU/L	0 - 35
SGPT / ALT	17.88	IU/L	0 - 35
ALKALINE PHOSPHATASE	86.60	U/L	64 - 306
TOTAL PROTEIN	7.89	gm/dl	6.0 - 8.3

Checked by : _____
Page 4 Contd...5

Facilities Available :

MRHC / GEN / FR / 15

- ★ Multispeciality Hospital ★ 24 Hours Emergency ★ X-Ray/ ECG/ Ultrasound ★ Dental
- ★ Fully Equipped Operation Theatre ★ Fully Functional Lab ★ Casualty/ICU ★ Nursery
- ★ Labour Room ★ All Speciality OPD ★ Laparoscopic Surgery ★ ECHO ★ Plastic Surgery

Home Collection Facility Available Contact : 9999254739

LAB REPORT

Reg. Date	13/03/2022	Patient Id	2203130013	DOB.	
Name	MRS. ALKA KUMARI	Gender	F	Perm. ID	
Age	33 Yrs.	Panel	MEDIWHEEL	Reported	14/03/2022 16:10:55
Ref. By	MEDIWHEEL				

Test Name	Result	Units	Ref. Range
ALBUMIN	5.36	gm/dl	3.2 - 5.0
GLOBULIN	2.53	gm/dl	2.5 - 5.6
A/G RATIO	2.12		0.9 - 2.0
GAMMA GT	24.30	IU/L	0.0 - 35.0

Dr. REEMA DAHIYA

DR. M.B.S., MD (Path)

Malik Radix Healthcare Pvt. Ltd.

Checked by: _____
C-217, C-218, Nirman Vihar,
Delhi-92

DR. MEENU AGGARWAL
M.B.B.S, MD (Path.)

Facilities Available :

MRHC / GEN / FR / 15

- ★ Multispeciality Hospital
- ★ 24 Hours Emergency
- ★ X-Ray/ ECG/ Ultrasound
- ★ Dental
- ★ Fully Equipped Operation Theatre
- ★ Fully Functional Lab
- ★ Casualty/ICU
- ★ Nursery
- ★ Labour Room
- ★ All Speciality OPD
- ★ Laparoscopic Surgery
- ★ ECHO
- ★ Plastic Surgery

Home Collection Facility Available Contact : 9999254739

Echocardiogram Report

Patient Name	MRS. ALKA KUMARI
Date of Test	13/03/2022
Age	33YRS/ FEMALE
Ref. by	BOB

Dimensions	Result	Normal Range
AO (ed)	2.4 cm	(2.1 -3.7cm)
LA (es)	2.5 cm	(2.1 -3.7cm)
RVID (ed)	2.1 cm	(1.1-2.5cm)
LVID (ed)	3.9 cm	(3.6 – 5.2 cm)
LVID (es)	2.6 cm	(2.3-3.9cm)
IVS (ed)	1.1 cm	(0.6 – 1-2 cm)
LVPW (ed)	1.1 cm	(0.6 – 1-2 cm)
EF	61 %	
FS	32 %	(28 % - 42 %)

Morphological Date			
Mitral Valve	Normal	Aorta	Normal
Aortic Valve	Normal	Pulmonary Valve	Normal
Tricuspid Valve	Normal	Right Ventricle	Normal
Inter Atrial Septum	Normal	Left Ventricle	Normal
Inter Ventricular Septum	Normal	Right Atrium	Normal
Pulmonary Artery	Normal	Left Atrium	Normal

2-D Echocardiography Finding:

LV and RV normal in size with normal wall thickness. L V normal systolic function with LVEF = 61 % (by area- length method). No any regional wall motion abnormality seen. LA and RA normal in size. No any chambers hypertrophy seen. No any valvular defect seen. No Pulmonary Hypertension seen. No Intra Cardiac clot/mass/ vegetation/pericardial effusion seen. Pericardium is normal. No septals defect seen.

Facilities Available :

MRHC / GEN / FR / 15

- ★ Multispeciality Hospital ★ 24 Hours Emergency ★ X-Ray/ ECG/ Ultrasound ★ Dental
- ★ Fully Equipped Operation Theatre ★ Fully Functional Lab ★ Casualty/ICU ★ Nursery
- ★ Labour Room ★ All Speciality OPD ★ Laparoscopic Surgery ★ ECHO ★ Plastic Surgery

Home Collection Facility Available Contact : 9999254739



MALIK RADIX HEALTH CARE

(UNIT OF MALIK RADIX HEALTHCARE PVT. LTD)

C-217, 218, Nirman Vihar, Vikas Marg, New Delhi - 110092

Tel.: 011-22011192, 22011196, 47060150 • Fax.: 22011208

E-mail : radixhealthcare@yahoo.co.in

Website : www.radixhealthcare.org



Safety at WEI now
accredited by NABH

Color Flow Mapping

No any Regurgitation seen.

Doppler Studies

MVIS –

E > A

Peak Systolic Velocity across Aortic Valve = 0.8 m/sec.

Peak Systolic Velocity across pulmonary valve = 0.6 m/sec

No AS/MS/TS/PS/AR/ MR/PR/TR

Impression

1. LV normal in size with adequate systolic function. (LVEF =61 %).
2. RV normal in size with normal systolic function.
3. No any regional wall motion abnormality seen
4. No any chambers hypertrophy seen.
5. No Pulmonary artery hypertension seen.
6. LA & RA normal in size.
7. No Septals defect seen.
8. No intra cardiac clot/mass/vegetation/pericardial effusion seen.

Dr. Nishant Tyagi

(M.D. DNB, Cardiology)

(Senior Consultant Cardiologist)

Dr. Sheikh Nazir Ahmed

M.D. "Physician" PGDCC

(Consultant Non – Invasive Cardiologist)