



भारत सरकार

GOVERNMENT OF INDIA



अंजना आसुतोष छत्रोला

Anjana Asutosh Chhatrola

जन्म तारीख / DOB : 17/02/1987

स्त्री / FEMALE

3505 3200 4261

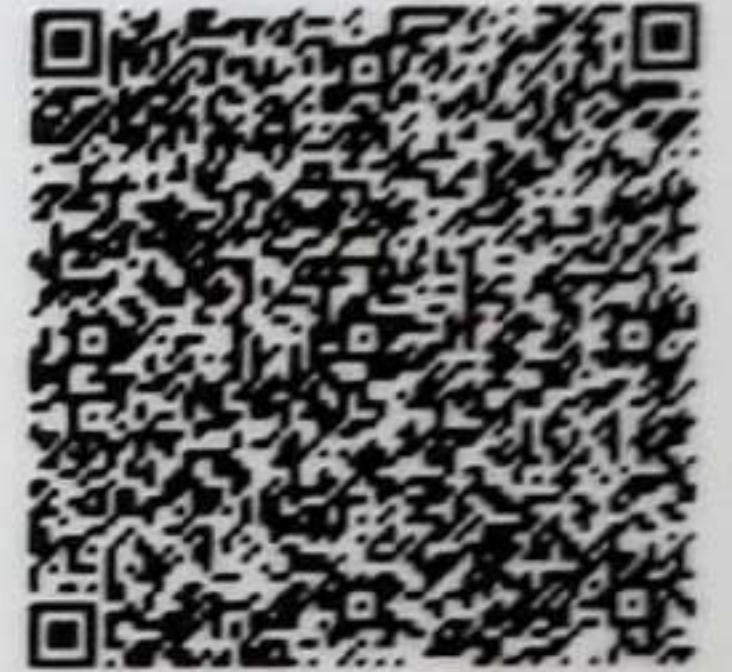

आधार - सामान्य माएसनो अधिडार

यूनियन बैंक
ऑफ इंडिया



Union Bank
of India



नाम : अंजना आशुतोष चट्टोला

Name: Anjana Asutosh Chhatrola

कर्मचारी क्र. / Employee No.: AM513092

जन्म तिथि / Birth Date : 17.02.1987

रक्त ग्रुप / Blood Group : O+ve

हस्ताक्षर / Signature

जारी करने का स्थान

Place of Issue :

R.O. SURAT

जारी करने की तारीख

Date of Issue :

01.08.2015

जारीकर्ता प्राधिकारी / Issuing Authority

यदि किसी को यह पहचान प मिले तो कृपया

निम्न पते पर लांटाएं

यूनियन बैंक ऑफ इंडिया

क्षेत्रीय कार्यालय,

6th, मंजिल, सैफी बिल्डींग,

डच गार्डन रोड,

नानपुरा, सुरत. (गुजरात).

फोन :0261- - 2464 403

2462 923

If found, please return to

Union Bank of india,

Regional Office,

6th, Floor, Saiffee Bldg.,

Dutch Garden Road,

Nanpura - Surat (Guj)

Phone :0261- - 2464 403

2462 923

Health checkup at tie-up Ctr

HealthChkup Authorisatn letter



Union Bank of India

RO - SURAT
6th FLOOR, SAIFEE BUILDING, DUTCH
GARDEN ROAD, NANPURA, - 0

To,

The Chief Medical Officer

M/S Mediwheel
<https://mediwheel.in/signup011-41195959>(A brand name of
Arcofemi Healthcare Ltd),
Mumbai400021

Dear Sir,

Tie-up arrangement for Health Checkup under Health Checkup

35-40 Female

Shri/Smt./Kum. CHHATROLA,ANJANA ASUTOSH

P.F. No. 513092

Designation : Manager (RDO)

Checkup for Financial Year	2023-2024	Approved Charges Rs.	3000.00
----------------------------	-----------	----------------------	---------

The above mentioned staff member of our Branch/Office desires to undergo Health Checkup at your Hospital/Centre/Clinic, under the tie-up arrangement entered into with you, by our bank.

Please send the receipt of the above payment and the relevant reports to our above address.

Thanking you,

(Signature of the Employee)

PS. Status of the application- Sanctioned

Yours Faithfully,

BRANCH MANAGER/SENIOR MANAGER





YASHFEEN CARDIAC HOSPITAL™

At. & Po. Viraval, Navsari. 396 445. Phone (H) (02637) 235725

Website : www.yashfeenhospital.in E-mail : info@yashfeenhospital.in

(For Laboratory Reports Only)



Patient Name : ANJANA ASUTOSH CHHATROLA
Ref By Dr. : -
Sample Time : 16/03/2024 09:47 No : 13

Age : 37 Years Sex : F
Area : Navsari Date : 16/03/2024
Time : 12:28PM

HAEMOGRAM

Test	Findings	UOM	Normal Range
HAEMOGLOBIN	12.0	gm/dl	M-13.5-17.0 gm/dl F-11.5-15.5 gm/dl
HAEMOGRAM			
RED BLOOD CELL	3.84	$10^6/\mu\text{L}$	3.76-5.70
TOTAL LEUCOCYTE COUNT	5200	cells/cumm	4,000-11,000cells/cumm
Differential Count			
Neutrophil	56	%	40-75 %
Lymphocytes	39	%	20-40 %
Eosinophil	2	%	01-06 %
Monocytes	3	%	02-10 %
Basophils	0	%	00-00 %
PLATELET COUNT	235000	lacs/cumm	1.5-5.5 Lacs/cumm
RBC INDICES			
P.C.V.	33.7	%	Male-40-56%, Female-37-47%
M.C.V.	87.8	cu/microns	76.0-94.0
M.C.H.	31.2	pg	27.0-30.0
M.C.H.C.	35.5	-	30.0-35.0
BLOOD GROUP	" O "	-	-
RH FACTOR	POSITIVE	-	-
E.S.R.(1 hour)	14	mm/hr.	Male-5-10 mm/hr, Female-5-20 mm/hr

Remarks

Designed By : Sarita Infotech Pvt. Ltd., Navsari

P. Chaudhari
Dr. PIYUSH B. CHAUDHARI
M.D. Medicine
Reg. No. G-21518

Yashfeen Cardiac Hospital

Signature
signature

Technician

Thanks for Reference



YASHFEEN CARDIAC HOSPITAL™

At. & Po. Viraval, Navsari. 396 445. Phone (H) (02637) 235725
Website : www.yashfeenhospital.in E-mail : info@yashfeenhospital.in
(For Laboratory Reports Only)



Patient Name : ANJANA ASUTOSH CHHATROLA Age : 37 Years Sex : F
Ref By Dr. : - Area : Navsari Date : 16/03/2024
Sample Time : 16/03/2024 09:48 No : 13 Time : 12:28PM

BIOCHEMICAL TEST REPORT

Test	Findings	UOM	Normal Range
S.CREATININE	0.7	mg/dL	Male-0.9-1.4 mg/dL, Female-0.8-1.2 mg/dL
BLOOD UREA NITROGEN	9.2	mg/dL	4.7-23.0 mg/dL
S.URIC ACID	4.4	mg/dL	Male:3.5-7.2 mg/dL, Female:2.6-6.0 mg/dL



P. Chaudhari
Dr. PIYUSH B. CHAUDHARI
M.D. Medicine
Reg. No. G-21518

Remarks

Designed By : Sarita Infotech Pvt. Ltd., Navsari

Yashfeen Cardiac Hospital

Signature

Technician

Thanks for Reference



YASHFEEN CARDIAC HOSPITAL™

At. & Po. Viraval, Navsari. 396 445. Phone (H) (02637) 235725

Website : www.yashfeenhospital.in E-mail : info@yashfeenhospital.in

(For Laboratory Reports Only)



Patient Name : ANJANA ASUTOSH CHHATROLA
Ref By Dr. : -
Sample Time : 16/03/2024 09:48 No : 13

Age : 37 Years Sex : F
Area : Navsari Date : 16/03/2024
Time : 12:28PM

LIPID PROFILE TEST REPORT

Test	Findings	UOM	Normal Range
S.CHOLESTEROL	261.0	mg/dL	<200:Desirable, 200-239:Borderline High, >=240:High
HDL CHOLESTEROL	91.2	mg/dL	<40:Low(High Risk), >=60:High(Low Risk)
LDL CHOLESTEROL	200.9	mg/dL	<100.0: Optimal, 100.0-129.0: Nearoptimal/ Aboveoptimal, 130.0-159.0:Borderline High, 160.0-189.0:High, >=190.0:Very High
VDL CHOLESTEROL	8.5	mg/dL	Upto 40.0 mg/dL
S.TRIGLYCERIDES	42.2	mg/dL	<150.0:Normal, 150.0-199.0:Borderline high, 200.0-499.0:High, >=500.0:Very High
CHOL/ HDL RATIO	2.9	mg/dL	LESS THAN 5.0
LDL/ HDL RATIO	2.2	mg/dL	LESS THAN 5.0



P. Chaudhary
Dr. PIYUSH B. CHAUDHARI
M.D. Medicine
Reg. No. G-21518

Remarks

Designed By : Sarita Infotech Pvt. Ltd, Navsari

Yashfeen Cardiac Hospital

Signature

Technician

Thanks for Reference



YASHFEEN CARDIAC HOSPITAL™

At. & Po. Viraval, Navsari. 396 445. Phone (H) (02637) 235725
Website : www.yashfeenhospital.in E-mail : info@yashfeenhospital.in
(For Laboratory Reports Only)



Patient Name : ANJANA ASUTOSH CHHATROLA Age : 37 Years Sex : F
Ref By Dr. : - Area : Navsari Date : 16/03/2024
Sample Time : 16/03/2024 09:48 No : 13 Time : 12:28PM

LIVER FUNCTION TEST REPORT

Test	Findings	UOM	Normal Range
TOTAL BILIRUBIN	0.4	mg/dL	0-1.0 mg/dL
DIRECT BILIRUBIN	0.2	mg/dL	0-0.8 mg/dL
INDIRECT BILIRUBIN	0.2	mg/dL	0-0.2 mg/dL
SGPT	13.5	U/L	Below 40.0 U/L
S.ALKALINE PHOSPHATASE	91.7	U/L	Child-170.0-515.0 U/L, Adults-37.0-147.0 U/L
TOTAL PROTEIN	7.5	g/dl	6.0-8.0 g/dl
ALBUMIN	5.0	g/dl	3.0-5.0 g/dl
GLOBULIN	2.5	g/dl	3.0-3.5 g/dl
A/G	2.0	g/dl	
SGOT	18.1	U/L	Below 40.0 U/L



f. chow
Dr. PIYUSH B. CHAUDHARI
M.D. Medicine
Reg. No. G-21518

Remarks

Designed By : Sarita Infotech Pvt. Ltd., Navsari

Yashfeen Cardiac Hospital

A. Chhat
signature

Technician

Thanks for Reference



YASHFEEN CARDIAC HOSPITAL™

At. & Po. Viraval, Navsari. 396 445. Phone (H) (02637) 235725
Website : www.yashfeenhospital.in E-mail : info@yashfeenhospital.in
(For Laboratory Reports Only)



Patient Name : ANJANA ASUTOSH CHHATROLA
Ref By Dr. : -
Sample Time : 16/03/2024 09:49 No : 13

Age : 37 Years Sex : F
Area : Navsari Date : 16/03/2024
Time : 12:28PM

GGT TEST REPORT

Test	Findings	UOM	Normal Range
SERUM GGT	31.0	U/L	10.0-71.0 U/L



P. Chaudhari
Dr. PIYUSH B. CHAUDHARI
M.D. Medicine
Reg. No. G-21518

Remarks

Designed By : Sarita Infotech Pvt. Ltd., Navsari

Yashfeen Cardiac Hospital

signature

Technician

Thanks for Reference



YASHFEEN CARDIAC HOSPITAL™

At. & Po. Viraval, Navsari, 396 445. Phone (H) (02637) 235725

Website : www.yashfeenhospital.in E-mail : info@yashfeenhospital.in

(For Laboratory Reports Only)



Patient Name : ANJANA ASUTOSH CHHATROLA
Ref By Dr. : -
Sample Time : 16/03/2024 09:49 No : 13

Age : 37 Years Sex : F
Area : Navsari Date : 16/03/2024
Time : 12:28PM

ROUTINE URINE ANALYSIS

Test	Findings	UOM	Normal Range
PHYSICAL EXAMINATION			
Quantity	-	-	-
Colour	YELLOW	-	-
Appearance	CLEAR	-	-
Reaction	ACIDIC	-	-
Sp. Gravity	1.011	-	-
CHEMICAL EXAMINATION			
U.Albumin	NIL	-	-
Sugar	NIL	-	-
Acetone	NIL	-	-
Bile Salt	NIL	-	-
Bile Pigment	NIL	-	-
Occult Blood	NIL	-	-
MICROSCOPIC EXAMINATION			
Pus Cells	1-2	/hpf	-
Epithelial cells	1-2	/hpf	-
Red cells	ABSENT	/hpf	-
Casts	-	/hpf	-
Crystals	-	/hpf	-
Others	BACTERIA {FEW} SEEN	/hpf	-



P. Chau
Dr. PIYUSH B. CHAUDHARI
M.D. Medicine
Reg. No. G-21518

Remarks

Designed By : Sarita Infotech Pvt. Ltd., Navsari

Yashfeen Cardiac Hospital

Signature
signature

Technician

Thanks for Reference



YASHFEEN CARDIAC HOSPITAL™

At. & Po. Viraval, Navsari. 396 445. Phone (H) (02637) 235725
Website : www.yashfeenhospital.in E-mail : info@yashfeenhospital.in
(For Laboratory Reports Only)



Patient Name : ANJANA ASUTOSH CHHATROLA Age : 37 Years Sex : F
Ref By Dr. : - Area : Navsari Date : 16/03/2024
Sample Time : 16/03/2024 09:49 No : 13 Time : 12:28PM

BLOOD SUGAR TEST REPORT

Test	Findings	UOM	Normal Range
FASTING BLOOD SUGAR	87.6	mg/dL	70-110 mg/dL
FASTING URINE SUGAR	NIL	-	NIL



P. Chaudhary
Dr. PIYUSH B. CHAUDHARI
M.D. Medicine
Reg. No. G-21518

Remarks

Designed By : Sarita Infotech Pvt. Ltd., Navsari

Yashfeen Cardiac Hospital

signature

Technician

Thanks for Reference



YASHFEEN CARDIAC HOSPITAL™

At. & Po. Viraval, Navsari. 396 445. Phone (H) (02637) 235725

Website : www.yashfeenhospital.in E-mail : info@yashfeenhospital.in
(For Laboratory Reports Only)



Patient Name : ANJANA ASUTOSH CHHATROLA
Ref By Dr. : -
Sample Time : 16/03/2024 09:49 No : 13

Age : 37 Years Sex : F
Area : Navsari Date : 16/03/2024
Time : 12:28PM

HAEMOGLOBIN A1 C ESTIMATION

Test	Findings	UOM	Normal Range
Hb A1C	5.1	%	>8 : Action Suggested, 7-8 : Good Control, <7 : Goal, 6-7 : Near Normal Glycemia, <6 : Non-diabetic Level
Technique METHOD - HPLC			
Mean Blood Glucose	98.6	mg/dL	



P. Chaudhari
Dr. PIYUSH B. CHAUDHARI
M.D. Medicine
Reg. No. G-21518

Remarks

Designed By : Sarita Infotech Pvt. Ltd., Navsari

Yashfeen Cardiac Hospital

Signature
Signature
Technician

Thanks for Reference



YASHFEEN CARDIAC HOSPITAL™

At. & Po. Viraval, Navsari. 396 445. Phone (H) (02637) 235725
Website : www.yashfeenhospital.in E-mail : info@yashfeenhospital.in
(For Laboratory Reports Only)



Patient Name : ANJANA ASUTOSH CHHATROLA
Ref By Dr. : -
Sample Time : 16/03/2024 11:57 No : 13

Age : 37 Years Sex : F
Area : Navsari Date : 16/03/2024
Time : 12:28PM

THYROID FUNCTION TEST REPORT

Test	Findings	UOM	Normal Range
T3 (TRIODOTHYRONINE)	0.99	ng/ml	Newborns:0.73-2.88, 6 Days-3 Months:0.80-2.75, 4-12Months:0.86-2.65, 1-6 Years:0.92-2.48, 7-11 Years:0.93-2.31, 12-20Years:0.91-2.18, Adults:0.80-2.00
T4(THYROXINE)	6.15	µg/dl	Newborns:5.04-18.5, 6 Days-3 Months:5.41-17.0, 4-12 Months:5.67-16.0, 1-6 Years:5.95-14.7, 7-11 Years:5.99-13.8, 12-20 Years:5.91-13.2, Adults:5.10-14.1
TSH	3.86	µIU/ml	Newborns:0.70-15.2, 6 Days-3 Months:0.72-11.0, 4-12 Months:0.73-8.35, 1-6 Years:0.70-5.97, 7-11 Years:0.60-4.84, 12-20 Years:0.51-4.30, Adults:0.27-4.20

TECHNIQUE
ELECTROCHEMILUMINESCEN
CE



P. Chauhan
Dr. PIYUSH B. CHAUDHARI
M.D. Medicine
Reg. No. G-21518

Remarks

Designed By : Sarita Infotech Pvt. Ltd., Navsari

Yashfeen Cardiac Hospital

Signature
signature

Thanks for Reference

Technician



YASHFEEN CARDIAC HOSPITAL™

At. & Po. Viraval, Navsari. 396 445. Phone (H) (02637) 235725
Website : www.yashfeenhospital.in E-mail : info@yashfeenhospital.in
(For Laboratory Reports Only)



Patient Name : ANJANA ASUTOSH CHHATROLA Age : 37 Years Sex : F
Ref By Dr. : - Area : Navsari Date : 16/03/2024
Sample Time : 16/03/2024 12:43 No : 13 Time : 1:09PM

BLOOD SUGAR TEST REPORT

Test	Findings	UOM	Normal Range
POSTPANDRIAL BLOOD SUGAR	99.0	mg/dL	70-140 mg/dL
POSTPANDRIAL URINE SUGAR	NIL	-	NIL



P. Chaudhari
Dr. PIYUSH B. CHAUDHARI
M.D. Medicine
Reg. No. G-21518

Remarks

Designed By : Sarita Infotech Pvt. Ltd., Navsari

Yashfeen Cardiac Hospital

R. D. Desai

Signature

Technician

Thanks for Reference



YASHFEEN CARDIAC HOSPITAL™

MANAGED BY :- YASHFEEN FOUNDATION

VIRAVAL, NAVSARI. 396 445. PHONE : (H) (02637) 235725

Website : www.yashfeenhospital.in E-mail : info@yashfeenhospital.in

(Stationary For Report Only)

(Regd. No. E / 1390 / Navsari)

2D ECHO CARDIOGRAPHY COLOUR DOPPLER REPORT

Patient Name & No	: ANJANA ASUTOSH CHHATROLA CH23051313	Age/Sex	UHD :	: 5919
Doctor	: Mohil Nagad	37/ F	No :	: 7551
Referred By	:		Date :	: 16/03/2024

M-Mode findings

LVIDd : 41mm
 LVIDs : 28mm
 IVSd : 09mm
 PWd : 08mm
 EF : 60%
 Aorta : 20mm
 LA : 28mm

2D Imaging

Aortic Valve : Trileaflet, Normal
 Mitral Valve : Thin, Pliable, Normal Mobility, Normal function
 Tricuspid Valve : Normal
 Pulmonary Valve : Normal

=> : All cardiac chambers are normal sized.
 => : All cardiac valves are normal.
 => : No regional wall motion abnormality.
 => : Normal LV systolic function.
 => : Normal LV diastolic function.
 => : IAS/IVS intact.
 => : No obvious clots/ vegetations/ or effusion.
 => : IVC Normal size.

Doppler Findings

=> : No MS/MR, No TS/TR, No AS/AR & No PS/PR
 Mitral inflow Pattern : E > A
 Tissue Doppler Findings : E' > A'

Impression : Normal LVEF:60%, No RWMA.



Report Prepared By

Mohil Nagad
DR. MOHIL NAGAD
 M.D. Medicine, **MOHIL NAGAD**
 Senior Consultant in **MOHIL NAGAD**
 Reg. No. **MOHIL NAGAD**
 YASHFEEN HOSPITAL, NAVSARI

Designed By : Sarita Infotech Pvt. Ltd., Navsari

YASHFEEN IMAGING & RADIOLOGY DEPARTMENT

MANAGED BY :- YASHFEEN FOUNDATION

VIRAVL, NAVSARI. 396 445. PHONE : (H) (02637) 235725

Website : www.yashfeenhospital.in E-mail : info@yashfeenhospital.in

Patient's Name:	ANJANA A. CHHATROLA	Age & Sex:	37Yrs/F
Ref. by Dr.	SELF	Date:	16-03-2024

X RAY CHEST (PA VIEW)

Both lung fields appear normal.

Both hila appear normal.

Both CP angles appear clear.

Cardiac size appears within normal limit.

Both domes of diaphragm appear normal.

Bony thoracic cage appears normal.

IMPRESSION:

- Normal X-ray chest (PA view).



Dr. ~~DM~~ DHARMESH DESAI
(M.D. Radiology)
Reg. No. G - 45284
MD
YASHFEEN GROUP OF HOSPITAL

*Please contact immediately for any typographical error.
This is only professional opinion, not a final diagnosis. Kindly correlate clinically. Not valid for medicolegal purpose.*

ANJANA
ID:
DOB:
37 Years ...
Female, Unknown
Med.:
Location:
Referring Physician:
Notes:

16-03-2024 10:03:37

BPM
Vent. Rate: 170 ms
PR Int: 78 ms
QRS dur: 434/434 ms
QT/QTc: 79/62/53
P-R-T axes:
Avg. RR: 1001 ms
QTcB: 433 ms
QTcF: 433 ms

SINUS BRADYCARDIA WITH SINUS ARRHYTHMIA
BORDERLINE ECG

UNCONFIRMED REPORT
Reviewed by:

Signed by:
Date:

Dr. Piyush B. Chaudhari
Dr. PIYUSH B. CHAUDHARI
M.D. Medicine
Reg. No. G-21518

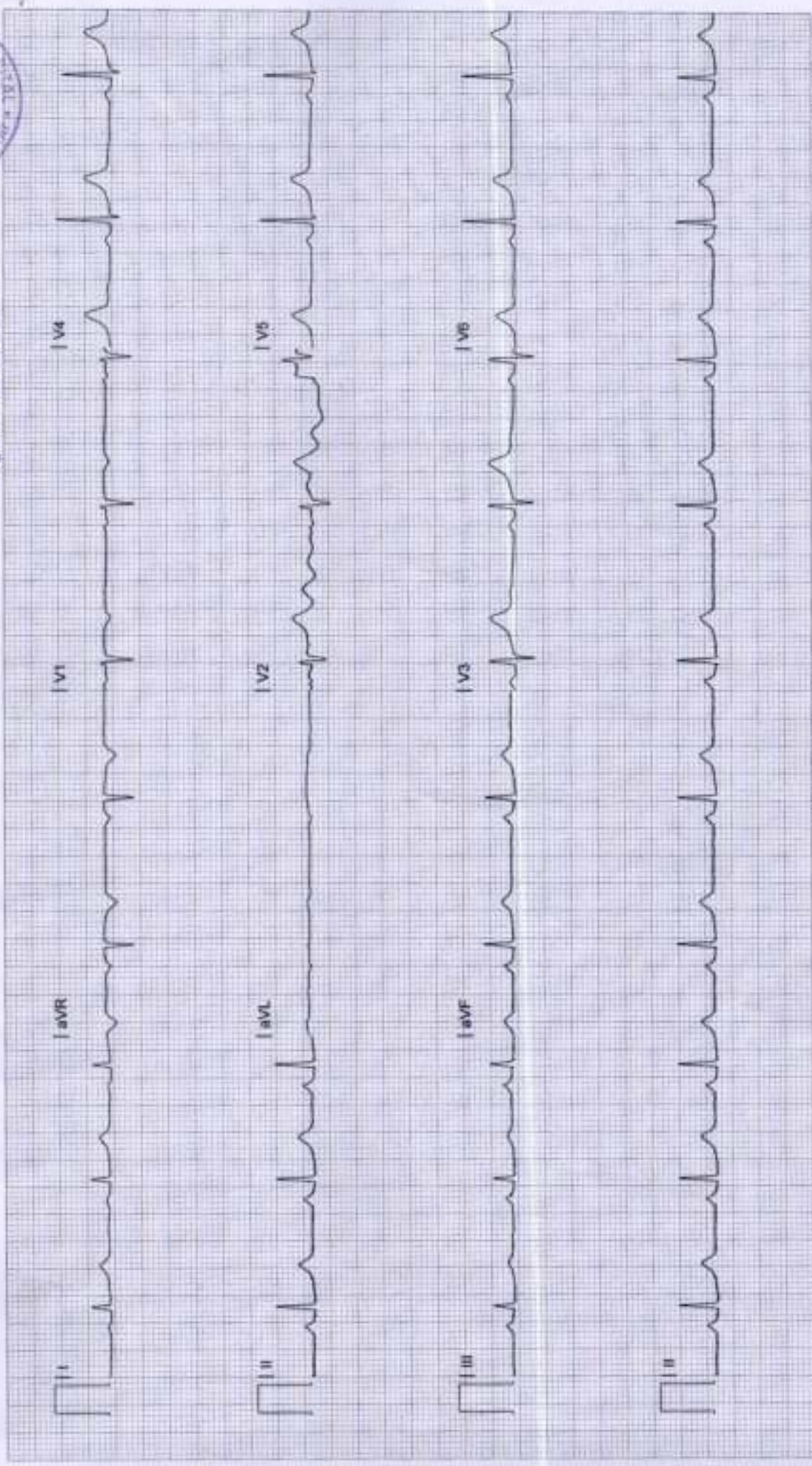

YASHFEEN IMAGING & RADIOLOGY DEPARTMENT

MANAGED BY :- YASHFEEN FOUNDATION

VIRAVAL, NAVSARI. 396 445. PHONE : (H) (02637) 235725

Website : www.yashfeenhospital.in E-mail : info@yashfeenhospital.in

Name	ANJANA A. CHHATROLA	Age	37Y/F
Ref by Dr	SELF	Date	16/03/2024

USG ABDOMEN & PELVIS (SCREENING)(TVS)

Liver appears normal in size & shape with normal echopattern.
No e/o focal or diffuse lesion. IHBR appear normal.
PV and CBD appear normal.

Gall bladder appears distended & normal in shape & size. No e/o calculus or mass seen.
Walls appear normal.

Pancreas appears normal in size and echogenicity. No e/o focal or diffuse lesion.

Spleen appears normal in size and shows normal echopattern. No e/o focal lesion.

Both Kidneys appear normal in size and echopattern. CM Differentiation is preserved.
No e/o calculus or hydronephrosis on either side.
Perirenal spaces appear normal on either side.
Suprarenal regions appear normal on either side. No e/o mass lesion.

Bladder is empty (due to non-compliance of patient). Adv: Follow up USG with normally distended bladder.

Uterus appears anteverted, normal in size & shows normal echopattern.
Endometrial cavity is empty. ET- 5 mm. No e/o focal or diffuse mass lesion.

Both ovaries appear normal in size & echopattern.
No e/o adnexal mass on either side.

RIF region appears normal.

No e/o ascites.

IMPRESSION:

No significant abnormality detected.



Dr. DHARMESH DESAI

(M.D. Radiology)

Reg. No. G - 45284

Dr. Dharmesh Desai
YASHFEEN GROUP OF HOSPITAL



YASHFEEN CARDIAC HOSPITAL

EYE DEPARTMENT

Chief Complaint :

Medical History : ~~DM / HT / Asthama / Allergy / Heart / Thyroid / TB / Anticoagulants~~

Family History : _____

Past Ocular History : _____

Ocular Trauma : _____

Visual Acuity : $\frac{6}{9}$ $\frac{6}{9}$

IOP : _____

NAME _____

16_MAR_2024 PM 12:30

NO. 0168

SN: 4771998

REF. DATA

VD: 12.00 CYL: MIX

<R> S C A
 - 0.75 - 0.25 102
 - 0.75 - 0.25 102
 - 0.75 - 0.25 102
 - 0.75 - 0.25 102
 S. E. - 1.00

<L> S C A
 - 0.50 - 0.75 56
 - 0.50 - 0.75 56
 - 0.50 - 0.75 56
 - 0.50 - 0.75 56
 S. E. - 1.00

PD: 62.5

	RIGHT EYE (PH.....)				LEFT EYE (PH.....)			
	Sph.	Cyl.	Axis	V/A	Sph.	Cyl.		
Distance	$\frac{0.50}{-}$			$\frac{6}{9}$	$\frac{0.50}{-}$		60	$\frac{6}{9}$
Near				$\frac{6}{9}$				$\frac{6}{9}$

Constant/Distance/Reading/Bi-Focal/Progressive/Separate Glasses

SLE :

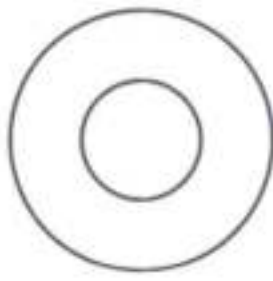

$\frac{6}{9}$
 J. Teemmit Sark
 Eyerhon
 500

Handwritten signature

Handwritten signature



13051313 ANJANA A. CHHATROLA 37Y 160324484 ChestErect PA 16/03/2024
YASHFEEN GROUP OF HOSPITALS NAVSARI PH:9924047789



GPS Map
Camera Lite

746, Viraval Village, Navsari, Viraval, Gujarat 396445, India

Latitude
20.9621369°

Longitude
72.9291791°

Local 12:55:57 PM
GMT 07:25:57 AM

Altitude 12 meters
Saturday, 16.03.2024