



भारत सरकार

Government of India



विकास कुमार सिंह
Vikas Kumar Singh
जन्म तिथि / DOB : 01/05/1975
पुरुष / Male



9206 1110 7750

आधार - आम आदमी का अधिकार



उत्तर प्रदेश राज्य अधिकरण
Unique Identification Authority of India

पता:
S/O: कमल प्रसाद सिंह, बनकट,
बनकट, चौरागली, चौबेपुर, उत्तर
प्रदेश, 221104

Address:
S/O: Kamala Prasad Singh,
Bankat, Bankat, Varanasi,
Chaubeypur, Uttar Pradesh,
221104

9206 1110 7750

1947
1800 500 1947

✉
help@uidai.gov.in

www.
www.uidai.gov.in



PANACEA HOSPITAL

B 36/44 F.K KABIR NAGAR, DURGAKUND
TOLLFREE NO-18001233070, Whatsapp No - 8795832852
www.piire.org
panaceaquery@gmail.com|panaceahospital@gmail.com



OP Slip

Print Date : 08-Mar-2024 10:17AM



UHID No	:- UD-23240006673	OP No	:- OP-23240020491	OP Date	:- 08 Mar 2024 10:16AM
Patient Name	:- Mr VIKAS KMAR SINGH	Age/Sex	:- 48 Y/Male	Mobile No	:- 8448903930
Father	:- KANALA PRASAD SINGH	Department	:- GENERAL MEDICINE		
Pay Type	:- Cash	Consultant	:- Dr Pallavi Mishra (MBBS,MD,MBBS)		
Token No	:- NOR. - 4	Paid/Bal	:- 0.00 /1030.00		
Patient Type	:- Normal				
Address	:- BANKAT CHAUEYPUR-221104,varanasi				

BP :- 130/90
 height :- 161
 Weight (kg) :- 82
 BMI :- 31.63

Rx
 614
 23

△ COPD
 - Dyslipidemia
 - Diabetes
 - IASH

PR - 92
 SpO2 - 97
 PEFr - 150

T4 ↑
 Reddish
 fatty cars

WtX
 Obesity
 Fos Am 5g

Rotalde - At may 2504 Am
 FF

Ta. Doboly 400mg 4
 Huhmas to 1um

Ts. Diatomas 10mg BR

Ts. Romy 20mg 1um

Ts. 1um

Pol Ta Cok (10mg) (40110mg)

Ta Cok (10mg) (40110mg)

~~PFT, seized~~

Printed By : Ms. Renuka
 Created By : Ms. Renuka

DR. Pallavi Mishra
 MDS, MD(GENERAL MEDICINE)
 MCI Reg. No. 52033



PANACEA HOSPITAL

B 36/44 F.K KABIR NAGAR, DURGAKUND
TOLLFREE NO-18001233070, Whatsapp No - 8795832852
www.piire.org
panaceaquery@gmail.com|panceahospital@gmail.com



OP Slip

Print Date : 08-Mar-2024 10:17AM



UHID No	:- UD-23240006673	OP No	:- OP-23240020491	OP Date	:- 08 Mar 2024 10:16AM
Patient Name	:- Mr VIKAS KMAR SINGH	Age/Sex	:- 48 Y/Male	Mobile No	:- 8448903930
Father	:- KANALA PRASAD SINGH	Department	:- OPHTHALMOLOGY		
Pay Type	:- Cash	Consultant	:- Dr Santosh Verma (MBBS,MS)		
Token No	:- NOR - 4	Paid/Bal	:- 0.00 /1030.00		
Patient Type	:- Normal				
Address	:- BANKAT CHAUEYPUR-221104,varanasi				

BP :-
height :-
Weight (kg) :-
BMI :-

Rx
AVA PY
6/9-6/6' ~~2/2~~
6/6'-6/6' ~~2/2~~

Near < NB
NB.

Kretation.

BE. Ref Error i Presbyopia

Adv
- Refraction
OCT (m) BE
Fundus OE

D. B/E
G. LUBSTONE ULTRA TDS
Cap 2 FORTA Plus 1000 10 day

Adv. R/O 10 days for Refr & m;

Printed By : Ms. Renuka
Created By : Ms. Renuka

Dr. SANTOSH VERMA
MBBS, MS (Ophthalmologist)
MCI Reg. No. 09-34327



PANACEA HOSPITAL

B 36/44 F.K KABIR NAGAR, DURGAKUND
TOLLFREE NO-18001233070. Whatsapp No - 8795832852
www.piire.org
panaceaquery@gmail.com|panaceahospitalit@gmail.com



OP Slip

Print Date : 08-Mar-2024 10:17AM



UHID No	:- UD-23240006673	OP No	:- OP-23240020491	OP Date	:- 08 Mar 2024 10:16AM
Patient Name	:- Mr VIKAS KMAR SINGH	Age/Sex	:- 48 Y/Male	Mobile No	:- 8448903930
Father	:- KANALA PRASAD SINGH	Department	:- DENTAL		
Pay Type	:- Cash	Consultant	:- Dr SHRUTI MISHRA (AA)		
Token No	:- NOR. - 4	Paid/Bal	:- 0.00 /1030.00		
Patient Type	:- Normal				
Address	:- BANKAT CHAUEYPUR-221104,varanasi				

BP :-
height :-
Weight (kg) :-
BMI :-

Rx
p/o stains / calculus ++
o/c proximal caries ++
r/c. required scaling

Shruti
Dr. SHRUTI MISHRA
BDS, (DENTIST)
MCI Reg. No. (A-09784)

Printed By : Ms. Renuka

Created By : Ms. Renuka



PANACEA HOSPITAL

B 36/44 F.K KABIR NAGAR, DURGAKUND
TOLLFREE NO-18001233070. Whatsapp No - 8795832852
www.piire.org
panaceaquery@gmail.com|panaceahospitalit@gmail.com



OP Slip

Print Date : 08-Mar-2024 10:17AM



UHID No	:- UD-23240006673	OP No	:- OP-23240020491	OP Date	:- 08 Mar 2024 10:16AM
Patient Name	:- Mr VIKAS KMAR SINGH	Age/Sex	:- 48 Y/Male	Mobile No	:- 8448903930
Father	:- KANALA PRASAD SINGH	Department	:- DERMATOLOGY		
Pay Type	:- Cash	Consultant	:- Dr DR ASHUTOSH MISHRA (MBBS,MD)		
Token No	:- NOR - 4	Paid/Bal	:- 0.00 /1030.00		
Patient Type	:- Normal				
Address	:- BANKAT CHAUEYPUR-221104,varanasi				

BP :- 130/90 **Rx**
 height :- 161
 Weight (kg) :- 82 kg
 BMI :-

SPO2 - 97
 PRb - 92
 R.P.S - 85 mg/dl
 P.F.F.R. - 150

Handwritten notes:
 -150
 Rx
 Glucostat: 1 tab as
 Hydrocortisone 25

Handwritten note:
 Adv
 Pt. Pt. are not
 seen any skin
 Disease



Printed By : Ms. Renuka
Created By : Ms. Renuka

Facilities:

All clinical Biomedical & Hematology Investigations including Bone Marrow Examination
 VPT, Podiascan & Complete Foot Care (First Time in Purvanchal)
 All Hormonal Investigation by Chemiluminescent Method
 Visceral Fat by (AB-140) Ambulatory BP Monitoring
 CGMS & Insulin Pump Available
 PFT, 2D-ECHO (Color Doppler), Holter, TMT, Cardiac-3 available
 VIA, VILI, Colposcopy available
 Special Endocrinological Investigation Protocols.

ISO 9001:2008 Certified
 Mobile: 9389994334, 9554572190, 9453837595



Panacea Pathology

Clinical Reference Lab

Persistence, Preparedness and Precision
 EQAS (CMC Vellore Attached) & IQAS System
 पूर्वांचल की सर्वोत्तम गुणवत्ता वाली पैथोलॉजी

UHID No	:- UD-23240006673	Booking No/Date	:- 63 / 08-Mar-2024 12:34 PM
Patient Name	:- Mr VIKAS KMAR SINGH	Age/Sex	:- 48 Y/M
Father	:- KANALA PRASAD SINGH	OP No	:- OP-23240020491
Address	:- BANKAT CHAUEYPUR-221104 , varanasi	Mobile No	:- 8448903930
Consultant	:- Dr Pallavi Mishra (MBBS,MD)		

Investigations	Observations	Biological Ref. Interval	Unit
----------------	--------------	--------------------------	------

HAEMATOLOGY

Investigations	Observations	Biological Ref. Interval	Unit
CBC			
HAEMOGLOBIN <small>DefaultMethod / test Machine</small>	13.5	13.00 - 16.00	gm/dl
TLC <small>Methology / Cam</small>	6,300	4000.00 - 11000.00	Cells/cumm.
DLC DIFFERENTIAL LEUCOCYTE COUNT			
NEUTROPHILS	66	40.00 - 75.00	%
LYMPHOCYTES	25	20.00 - 45.00	%
EOSINOPHILS	04	1.00 - 6.00	%
MONOCYTES	05	2.00 - 10.00	%
BASOPHILS	00	<1-2	%
PLATELET COUNT	1.71	1.50 - 4.10	lacs /cumm
PCV	41.8	33.00 - 42.00	%
RBC <small>Methology / Cam</small>	4.78	4.50 - 5.50	million/cumm
MCV(MEAN CELL VOLUME)	87.4	83.00 - 101.00	fl
MCH(MEAN CELL HAEMOGLOBIN)	28.3	27.00 - 32.00	pg
MCHC	32.4	31.50 - 35.00	gm%
RDW-CV	13.2	11.00 - 16.00	%
RDW-SD	46.8	37.00 - 57.00	fl

Lab Technician

Consulting Pathologist
DR. UMESH KUMAR
 MBBS, MD (PATHOLOGIST)
 W.D. Pathology

Timing : 24/7 hrs

This Report is not valid for medico legal purpose

Note: These tests have technical limitations. Clinico-pathological interpretation is necessary. In case of any disparity test may be repeated immediately.

Address : 36/44 FK Kabir Nagar, Durgakund, Varanasi - 221005

Email: dramishra@gmail.com, drpallaviojha@gmail.com Website: panaceahospital.org

Facilities:

All clinical Biomedical & Hematology Investigations
 including Bone Marrow Examination
 VPT, Podiascan & Complete Foot Care (First Time in Purvanchal)
 All Hormonal Investigation by Chemiluminescent Method
 Visceral Fat by (AB-140) Ambulatory BP Monitoring
 CGMS & Insulin Pump Available
 PFT, 2D-ECHO (Color Doppler), Holter, TMT, Cardiac-3 available
 VIA, VILI, Colposcopy available
 Special Endocrinological Investigation Protocols.

ISO 9001:2008 Certified
 Mobile: 9389994334, 9554572190, 9453837595



Panacea Pathology

Clinical Reference Lab

Persistence, Preparedness and Precision
 EQAS (CMC Vellore Attached) & IQAS System
 पूर्वांचल की सर्वोत्तम गुणवत्ता वाली पैथोलॉजी

UHID No	:- UD-23240006673	Booking No/Date	:- 63 / 08-Mar-2024 12:34 PM
Patient Name	:- Mr VIKAS KMAR SINGH	Age/Sex	:- 48 Y/M
Father	:- KANALA PRASAD SINGH	OP No	:- OP-23240020491
Address	:- BANKAT CHAUEYPUR-221104 , varanasi	Mobile No	:- 8448903930
Consultant	:- Dr Pallavi Mishra (MBBS,MD)		

Investigations	Observations	Biological Ref. Interval	Unit
----------------	--------------	--------------------------	------

URINE EXAMINATION

URINE ROUTINE EXAMINATION

PHYSICAL EXAMINATION

QUANTITY 25 ml

COLOR STRAW CLEAR YELLOW

Methodology

APPEARANCE CLEAR CLEAR

DefaultMethod

CHEMICAL EXAMINATION

SPECIFIC GRAVITY 1.010 1.01 - 1.03

PH 6.0 4.60 - 8.00

GLUCOSE NIL 60.00 - 100.00 mg/dl

PROTEIN- NIL

MICROSCOPIC EXAMINATION

PUS CELLS NIL 2.00 - 3.00 /HPF

RBCS (RED BLOOD CELLS) NIL 4.50 - 5.50 /HPF

EPITHELIAL CELLS 01-02 /HPF

CASTS ABSENT ABSENT

CRYSTALS ABSENT ABSENT

Consulting Pathologist
DR. UMESH KUMAR
 MBBS, MD (PATHOLOGIST)
 MCD Pathology

Lab Technician

Timing : 24/7 hrs

This Report is not valid for medico legal purpose

Note: These tests have technical limitations. Clinico-pathological interpretation is necessary. In case of any disparity test may be repeated immediately.

Address : 36/44 FK Kabir Nagar, Durgakund, Varanasi - 221005

Email: dramishra@gmail.com, drpallaviojha@gmail.com Website: panaceahospital.org

Facilities:

All clinical Biomedical & Hematology Investigations including Bone Marrow Examination
 VPT, Podiascan & Complete Foot Care (First Time in Purvanchal)
 All Hormonal Investigation by Chemiluminescent Method
 Visceral Fat by (AB-140) Ambulatory BP Monitoring
 CGMS & Insulin Pump Available
 PFT, 2D-ECHO (Color Doppler), Holter, TMT, Cardiac-3 available
 VIA, VILI, Colposcopy available
 Special Endocrinological Investigation Protocols.

ISO 9001:2008 Certified
 Mobile: 9389994334, 9554572190, 9453837595



Panacea Pathology

Clinical Reference Lab

Persistence, Preparedness and Precision
 EQAS (CMC Vellore Attached) & IQAS System
 पूर्वांचल की सर्वोत्तम गुणवत्ता वाली पैथोलॉजी

UHID No	:- UD-23240006673	Booking No/Date	:- 63 / 08-Mar-2024 12:34 PM
Patient Name	:- Mr VIKAS KMAR SINGH	Age/Sex	:- 48 Y/M
Father	:- KANALA PRASAD SINGH	OP No	:- OP-23240020491
Address	:- BANKAT CHAUDEYPUR-221104 , varanasi	Mobile No	:- 8448903930
Consultant	:- Dr Pallavi Mishra (MBBS,MD)		

Investigations	Observations	Biological Ref. Interval	Unit
----------------	--------------	--------------------------	------

HAEMATOLOGY

ESR	18.0	0.00 - 15.00	mm at 1 hr
BLOOD GROUP ABO & RH FACTOR			
BLOOD GROUP	"A"		
RH FACTOR	POSITIVE		
HBA1C -(BY GOLD STANDARD METHOD :HPLC)	5.7	Normal: 4.0 - 5.4 Prediabetic: 5.5 - 6.3 Diabetes mellitus: ≥ 6.4	%

BIOCHEMISTRY

BLOOD SUGAR FASTING			
GLUCOSE	✓ 98.0	60.00 - 100.00	mg/dl
PRE-DIABETICS(IMPAIRED FASTING TOLER)	-	100.00 - 125.00	mg/dl
DIABETICS	-	upto 126	mg/dl
TARGET IN DM	-	80.00 - 130.00	mg/dl

BIOCHEMISTRY

PPBS(POST PRANDIAL BLOOD SUGAR)			
POST PRANDIAL BLOOD GLUCOSE(2 HR AFTER MEAL)	108.0	110.00 - 150.00	mg/dl
IGT(2 HR 75GM GLUCOSE)	-	140.00 - 199.00	mg/dl
DIABETES	-	upto200	mg/dl

Consulting Pathologist
DR. UMESH KUMAR
 MBBS, MD (PATHOLOGIST)
 M.D. Pathology

Lab Technician

Timing : 24/7 hrs

This Report is not valid for medico legal purpose

Note: These tests have technical limitations. Clinico-pathological interpretation is necessary. In case of any disparity test may be repeated immediately.

Address : 36/44 FK Kabir Nagar, Durgakund, Varanasi - 221005

Email: dramishra@gmail.com, drpallaviojha@gmail.com Website: panaceahospital.org

Facilities:

All clinical Biomedical & Hematology Investigations including Bone Marrow Examination
 VPT, Podiascan & Complete Foot Care (First Time in Purvanchal)
 All Hormonal Investigation by Chemiluminescent Method
 Visceral Fat by (AB-140) Ambulatory BP Monitoring
 CGMS & Insulin Pump Available
 PFT, 2D-ECHO (Color Doppler), Holter, TMT, Cardiac-3 available
 VIA, VILI, Colposcopy available
 Special Endocrinological Investigation Protocols.

ISO 9001:2008 Certified
 Mobile: 9389994334, 9554572190, 9453837595



Panacea Pathology

Clinical Reference Lab

Persistence, Preparedness and Precision
 EQAS (CMC Vellore Attached) & IQAS System
 पूर्वांचल की सर्वोत्तम गुणवत्ता वाली पैथोलॉजी

UHID No :- UD-23240006673 **Booking No/Date** :- 63 / 08-Mar-2024 12:34 PM
Patient Name :- Mr VIKAS KMAR SINGH **Age/Sex** :- 48 Y/M
Father :- KANALA PRASAD SINGH **OP No** :- OP-23240020491
Address :- BANKAT CHAUJEPUR-221104, varanasi **Mobile No** :- 8448903930
Consultant :- Dr Pallavi Mishra (MBBS,MD)

Investigations	Observations	Biological Ref. Interval	Unit
TARGET IN DM	-	80.00 - 130.00	mg/dl
BIOCHEMISTRY			
LFT (LIVER FUNCTION TESTS)			
TOTAL BILIRUBIN	0.72	0.00 - 1.20	mg/dl
DIRECT BILIRUBIN	0.25	0.00 - 0.30	
INDIRECT BILIRUBIN	0.47	0.20 - 0.70	mg/dl
SGOT	34.0	2.00 - 31.00	U/L
SGPT	30.0	10.00 - 45.00	U/L
ALKALINE PHOSPHATASE	63.0	25.00 - 140.00	U/L
TOTAL PROTIENS	7.24	6.60 - 8.70	g/dl
ALBUMIN	4.10	3.50 - 5.20	gm%
GLOBULIN	3.14	1.50 - 3.60	gms/dl
A/G RATIO	1.30	2:1	RATIO
RFT (RENAL FUNCTION TESTS)			
SERUM CREATININE	0.89	0.60 - 1.60	mg/dl
URIC ACID	3.76	3.60 - 7.70	mg/dl
YGGT	26.0	10.00 - 50.00	U/L

Lab Technician

Timing : 24/7 hrs

This Report is not valid for medico legal purpose

Consulting Pathologist
DR. UMESH KUMAR
 MBBS (D), Pathology (IST)
 MCI Reg. No. 41413

Note: These tests have technical limitations. Clinico-pathological interpretation is necessary. In case of any disparity test may be repeated immediately.

Address : 36/44 FK Kabir Nagar, Durgakund, Varanasi - 221005

Email: dramishra@gmail.com, drpallaviojha@gmail.com Website: panaceahospital.org

Facilities:

All clinical Biomedical & Hematology Investigations including Bone Marrow Examination
 VPT, Podiascan & Complete Foot Care (First Time in Purvanchal)
 All Hormonal Investigation by Chemiluminescent Method
 Visceral Fat by (AB-140) Ambulatory BP Monitoring
 CGMS & Insulin Pump Available
 PFT, 2D-ECHO (Color Doppler), Holter, TMT, Cardiac-3 available
 VIA, VILI, Colposcopy available
 Special Endocrinological Investigation Protocols.

ISO 9001:2008 Certified
 Mobile: 9389994334, 9554572190, 9453837595



Panacea Pathology

Clinical Reference Lab

Persistence, Preparedness and Precision
 EQAS (CMC Vellore Attached) & IQAS System
 पूर्वांचल की सर्वोत्तम गुणवत्ता वाली पैथोलॉजी

UHID No :- UD-23240006673 **Booking No/Date** :- 63 / 08-Mar-2024 12:34 PM
Patient Name :- Mr VIKAS KMAR SINGH **Age/Sex** :- 48 Y/M
Father :- KANALA PRASAD SINGH **OP No** :- OP-23240020491
Address :- BANKAT CHAUJEPUR-221104 , varanasi **Mobile No** :- 8448903930
Consultant :- Dr Pallavi Mishra (MBBS,MD)

Investigations	Observations	Biological Ref. Interval	Unit
LIPID PROFILE			
TOTAL CHOLESTROL	172.0	Desirable : - < 200 mg/dL Borderline : - 200 - 239 mg/dL High : - > 240mg/dL	mg/dl
TRIGLYCERIDES	✓ 168.0	35.00 - 160.00	mg/dl
HDL CHOLESTROL	46.0	35.30 - 79.50	mg/dl
LDL CHOLESTROL	92.4	< 130	mg/dl
VLDL	33.60	< 40	mg/dl
CHOLESTROL/ HDL RATIO	3.74	< 3.0 LOW RISK, 3.0-5.0 AVG RISK, > 5.0 HIGH RISK	ratio
LDL/HDL RATIO	2.01	< 3	ratio

IMMUNOLOGY

PSA, TOTAL	0.59	0.00 - 4.00	ng/ml
THYROID PROFILE (T3,T4,TSH)			
T3	0.89	0.60 - 1.81	ng/ml
T4	6.2	4.50 - 10.90	ug/dl
TSH	1.04	0.39 - 6.10	uIU/mL

PARASITOLOGY

STOOL ROUTINE

Lab Technician

Timing : 24/7 hrs

This Report is not valid for medico legal purpose

Consulting Pathologist
 DR. UMESH KUMAR
 MBBS (DIPLOMA IN PATHOLOGY)
 MCI Reg. No. 11112
 M.D., Pathology

Note: These tests have technical limitations. Clinico-pathological interpretation is necessary. In case of any disparity test may be repeated immediately.

Address : 36/44 FK Kabir Nagar, Durgakund, Varanasi - 221005

Email: dramishra@gmail.com, drpallaviojha@gmail.com Website: panaceahospital.org

Facilities:

All clinical Biomedical & Hematology Investigations including Bone Marrow Examination
 VPT, Podiascan & Complete Foot Care (First Time in Purvanchal)
 All Hormonal Investigation by Chemiluminescent Method
 Visceral Fat by (AB-140) Ambulatory BP Monitoring
 CGMS & Insulin Pump Available
 PFT, 2D-ECHO (Color Doppler), Holter, TMT, Cardiac-3 available
 VIA, VILI, Colposcopy available
 Special Endocrinological Investigation Protocols.

ISO 9001:2008 Certified
 Mobile: 9389994334, 9554572190, 9453837595



Panacea Pathology

Clinical Reference Lab

Persistence, Preparedness and Precision
 EQAS (CMC Vellore Attached) & IQAS System
 पूर्वांचल की सर्वोत्तम गुणवत्ता वाली पैथोलॉजी

UHID No	:- UD-23240006673	Booking No/Date	:- 63 / 08-Mar-2024 12:34 PM
Patient Name	:- Mr VIKAS KMAR SINGH	Age/Sex	:- 48 Y/M
Father	:- KANALA PRASAD SINGH	OP No	:- OP-23240020491
Address	:- BANKAT CHAJEYPUR-221104 , varanasi	Mobile No	:- 8448903930
Consultant	:- Dr Pallavi Mishra (MBBS,MD)		

Investigations	Observations	Biological Ref. Interval	Unit
GROSS EXAMINATON			
COLOR <i>Methodology</i>	YELLOW	CLEAR YELLOW	
CONSISTANCY	NORMAL		
BLOOD	ABSENT		
MUCUS	ABSENT		
MICROSCOPIC EXAMINATON			
OVA OR EGGS OF HELMINTHS	ABSENT		
CYST OF PROTOZOA	ABSENT		
PUS CELLS	04-05	2.00 - 3.00	/HPF
RBC <i>Methodology / Cam</i>	NIL	4.50 - 5.50	million/cumm

* END OF REPORT *

Consulting Pathologist
DR. UMESH KUMAR
 MBBS,MD (PATHOLOGIST)
 M.D. Pathology

Lab Technician

Timing : 24/7 hrs

This Report is not valid for medico legal purpose

Note: These tests have technical limitations. Clinico-pathological interpretation is necessary. In case of any disparity test may be repeated immediately.

Address : 36/44 FK Kabir Nagar, Durgakund, Varanasi – 221005

Email: dramishra@gmail.com, drpallaviojha@gmail.com Website: panaceahospital.org



PANACEA HOSPITAL



A shelter for many hearts A Home for many lives

(An ISO 9001:2008 Certified Organisation)

Lab Attached with CMC Under EQAS Scheme

Dept. of Radiodiagnosis - 32 Slice CT Scan, 3D/4D USG, 2D ECHO, Colour Doppler, Intervention Procedures, Digital X-Ray

PATIENT'S NAME : VIKASH KUMAR SINGH

AGE/SEX: 48Y/M

REF. BY : Dr. ASHUTOSH MISHRA(MD)

DATE 08-03-2024

X-RAY CHEST (AP VIEW)

- Lung fields show hazy opacities in both parahilar, basal zone with mild prominent brochopulmonary markings findings suggestive of MILD BRONCHITIS.
- Rest visualized lung fields appear normal.
- Trachea appear normal in position and course.
- Both CP angles appear clear.
- Bony rib cage and soft tissue shadows appear normal.

Thanks for reference.

Dr. Ravi Kumar Tiwan
MBBS, MD (Radio Diagonosis)
Reg. No. 57557

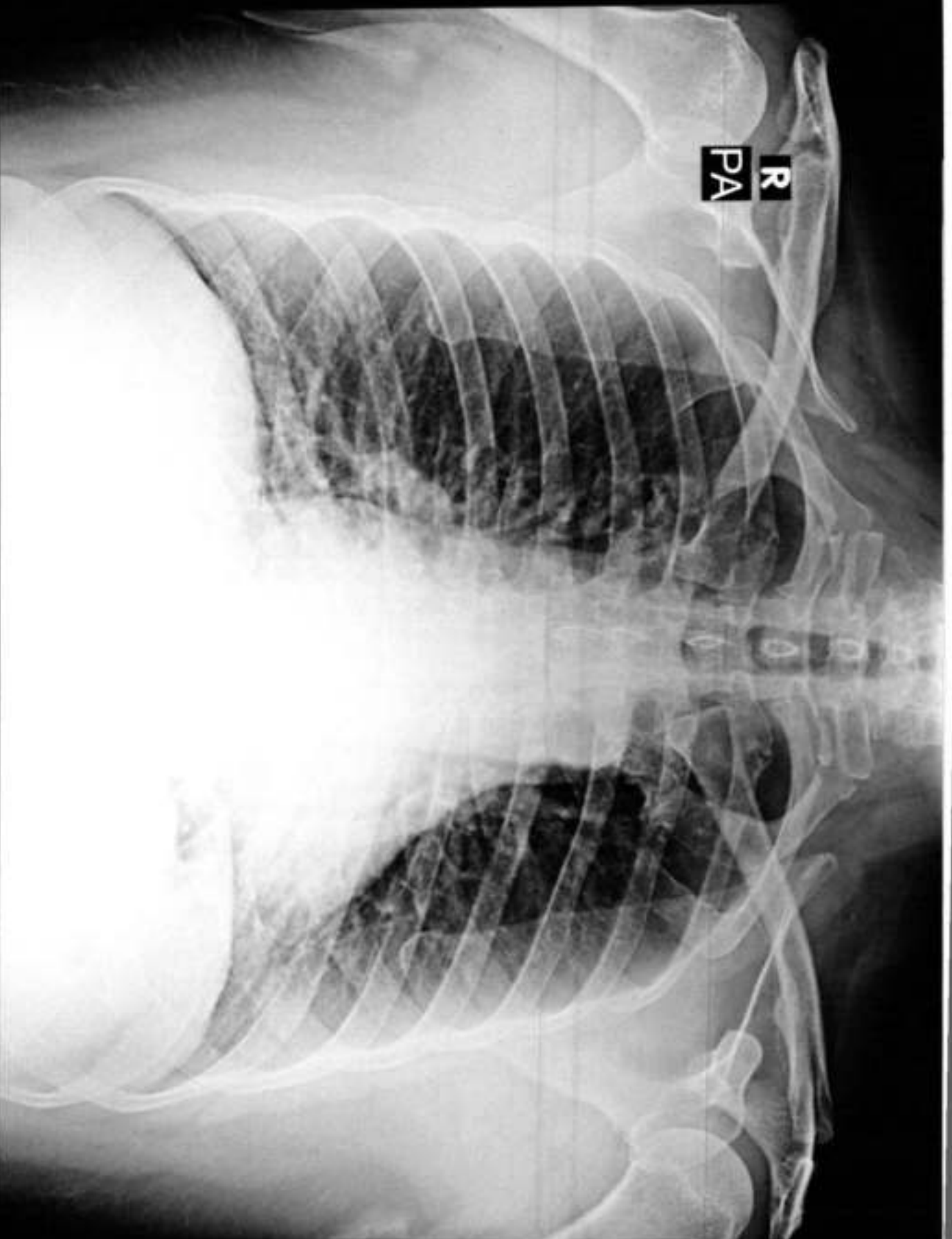

VIKASH KR SINGH 48Y/M 6673 M CHEST P.A. 08-Mar-24 11:13 AM

PANACEA HOSPITAL, KABIR NAGAR, DURGAKUND, VARANASI

VIKASH KUMAR SINGH (48 M)

Procedure: Bruce

Exec Time: 0 m 0 s

PANACEA HOSPITAL

ID: 253

Stage: Supine

Stage Time: 0 m 27 s

Date: 05-Mar-24

Speed: 0 mph

HR: 95 bpm

B P: 120 / 80

Grade: 0 %

I (R): 154 bpm

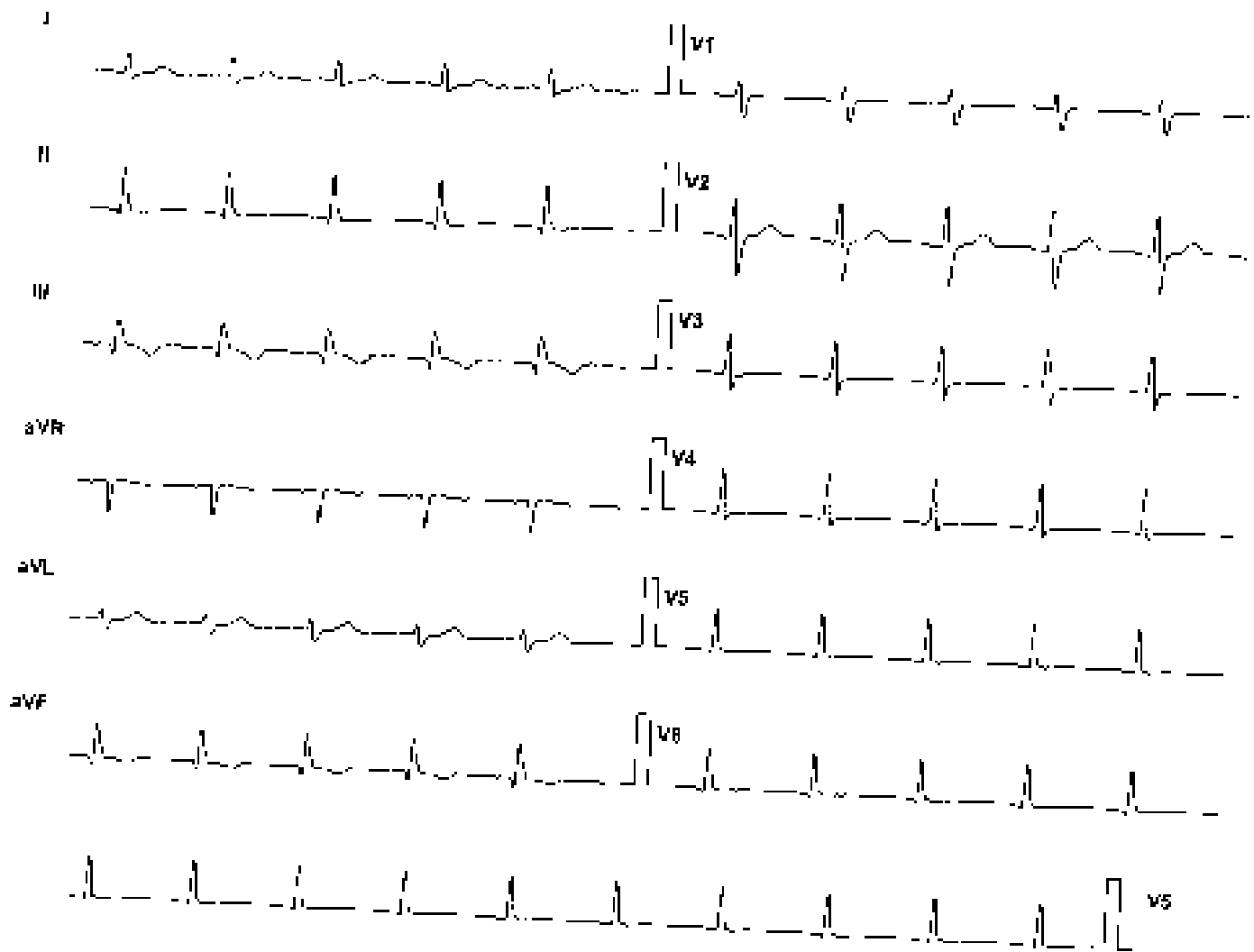

Lead	ST Level (mV)	ST Slope (mV/s)
I	0.2	0.7
II	0.0	0.4
III	-0.2	-0.4
aVR	-0.2	-0.7
aVL	0.0	0.0
aVF	-0.2	-0.4
V1	0.0	0.0
V2	0.4	0.4
V3	0.2	0.4
V4	0.4	0.4
V5	0.2	0.4
V6	0.0	0.0

Chart Speed: 25 mm/sec
Schick Standard #4-51

Filter: 35 Hz
DR - 2 - 80 ms J - 0 + 60 ms

Main Filter: ON
Pac J - 1 - 60 ms

Amp: 10 mm
Linked Median

PANACEA HOSPITAL

VIKASH KUMAR SINGH (48 M)

ID: 233

Date: 08-Mar-24

B.P: 120 / 80

Protocol: Bruce

Stage: Standing

Speed: 0 mph

Grade: 0 %

Exec Time : 0 m 0 s

Stage Time : 0 m 3 s

HR: 92 bpm

(THR: 154 bpm)

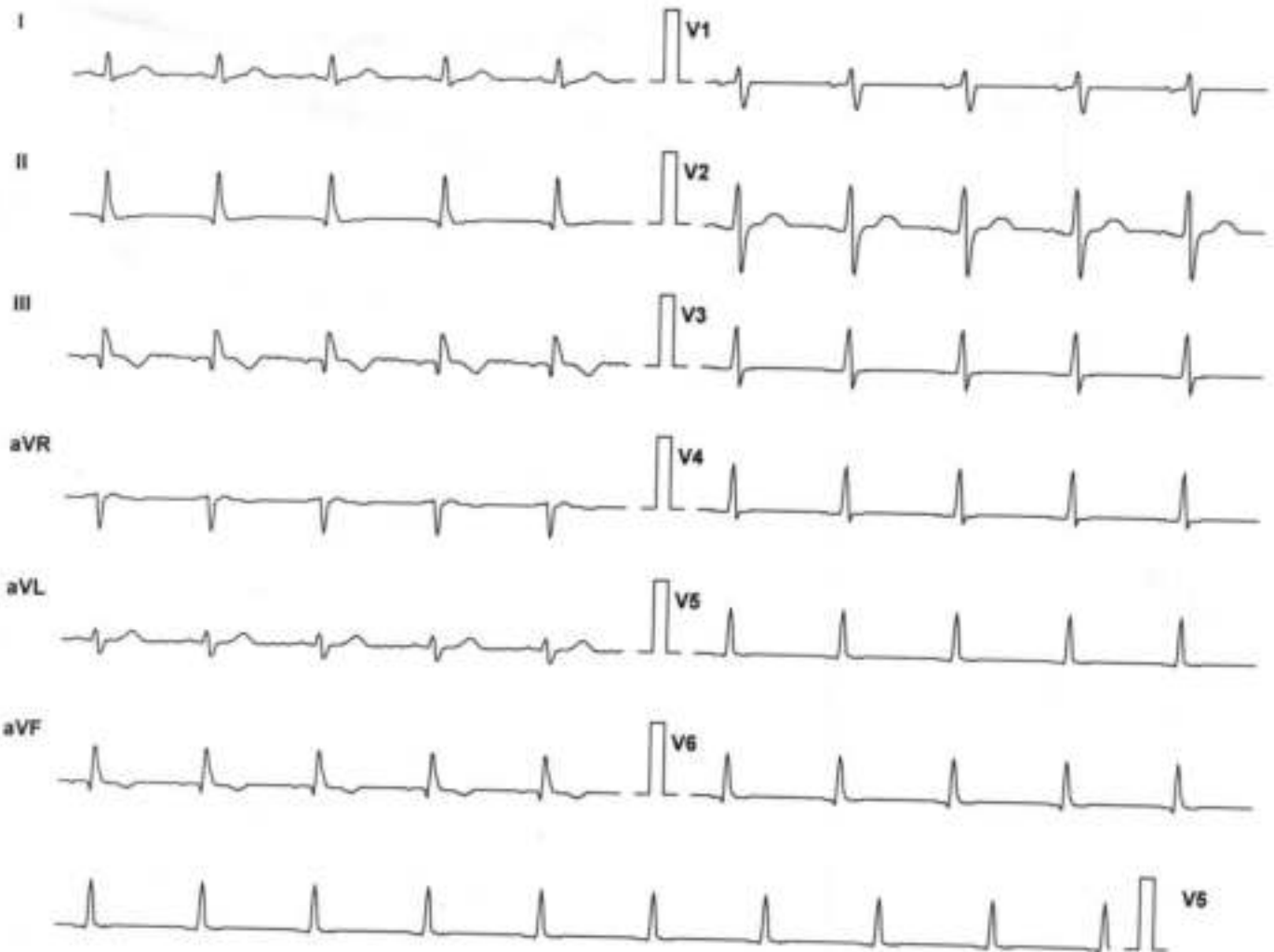

Lead	ST Level (mm)	ST Slope (mV/s)
I	0.2	0.4
aVR	-0.2	-0.4
V1	0.0	0.0
V4	0.2	0.4
II	0.0	0.0
aVL	0.0	0.0
V2	0.8	0.7
V5	0.2	0.4
III	-0.2	-0.4
aVF	-0.2	-0.4
V3	0.2	0.4
V6	0.2	0.4

Chart Speed: 25 mm/sec
Schiller Spandan V4 51

Filter: 35 Hz
Iso = R - 60 ms J = R + 60 ms

Mains Filtr: ON
Post J = J + 60 ms

Amp: 10 mm
Linked Median

PANACEA HOSPITAL

VIKASH KUMAR SINGH (48 M)

Protocol: Bruce

Excl Filter: 0 m 0 s

ID: 233

Stage: Hyperventilation

Stage Time: 0 m 16 s

Date: 08-Mar-24

B P: 120 / 80

Speed: 0 mph

Grade: 0 %

HR: 93 bpm

(THR: 154 bpm)

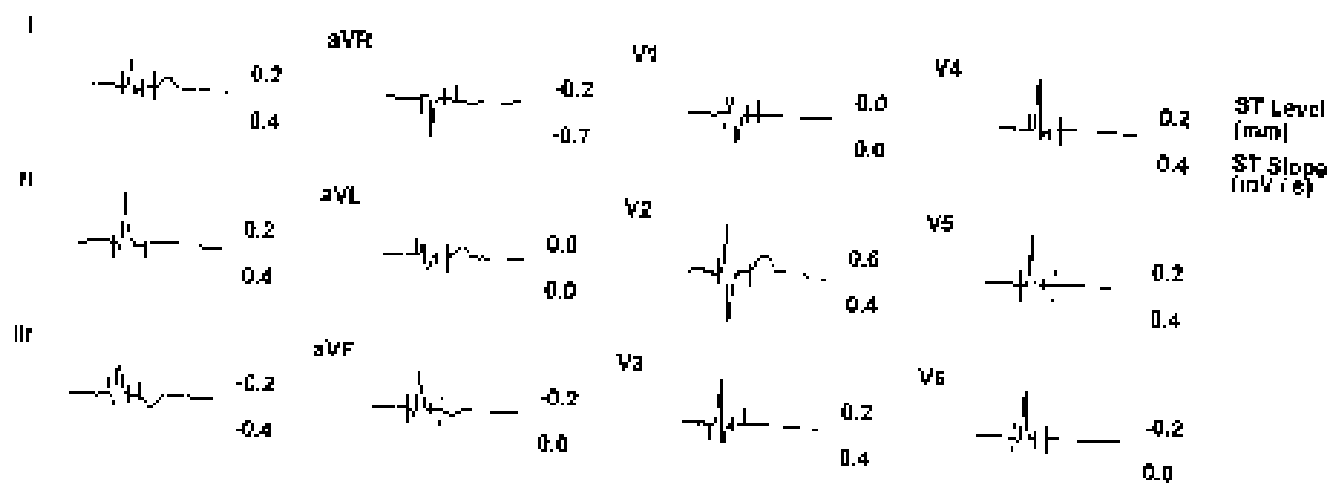
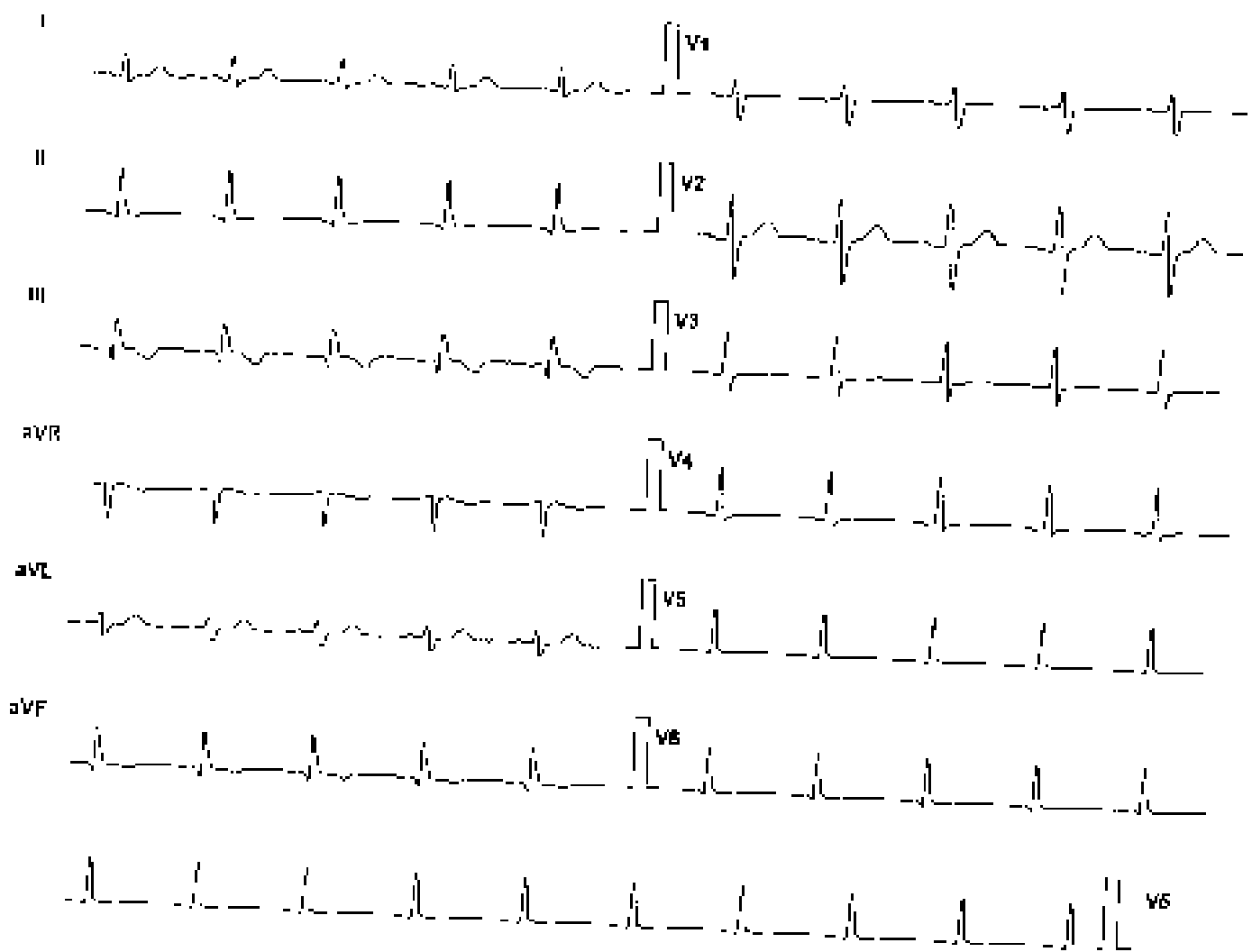

Chart Speed: 25 mm/sec
S&W 3000 7 x 51

Filter: 35 Hz
25 - P - 50 ms 1 - Q - 50 ms

Mains Fil: ON
Post C - 2 - 50 ms

Ampl: 10 mm
Linked Median

PANACEA HOSPITAL

VIKASH KUMAR SINGH (48 M)

Protocol: Bruce

Exec Time : 2 m 54 s

ID: 233

Stage: 1

Stage Time : 2 m 54 s

Date: 06-Mar-24

Speed: 1.7 mph

HR: 131 bpm

B.P: 130 / 90

Grade: 10 %

(THR: 154 bpm)

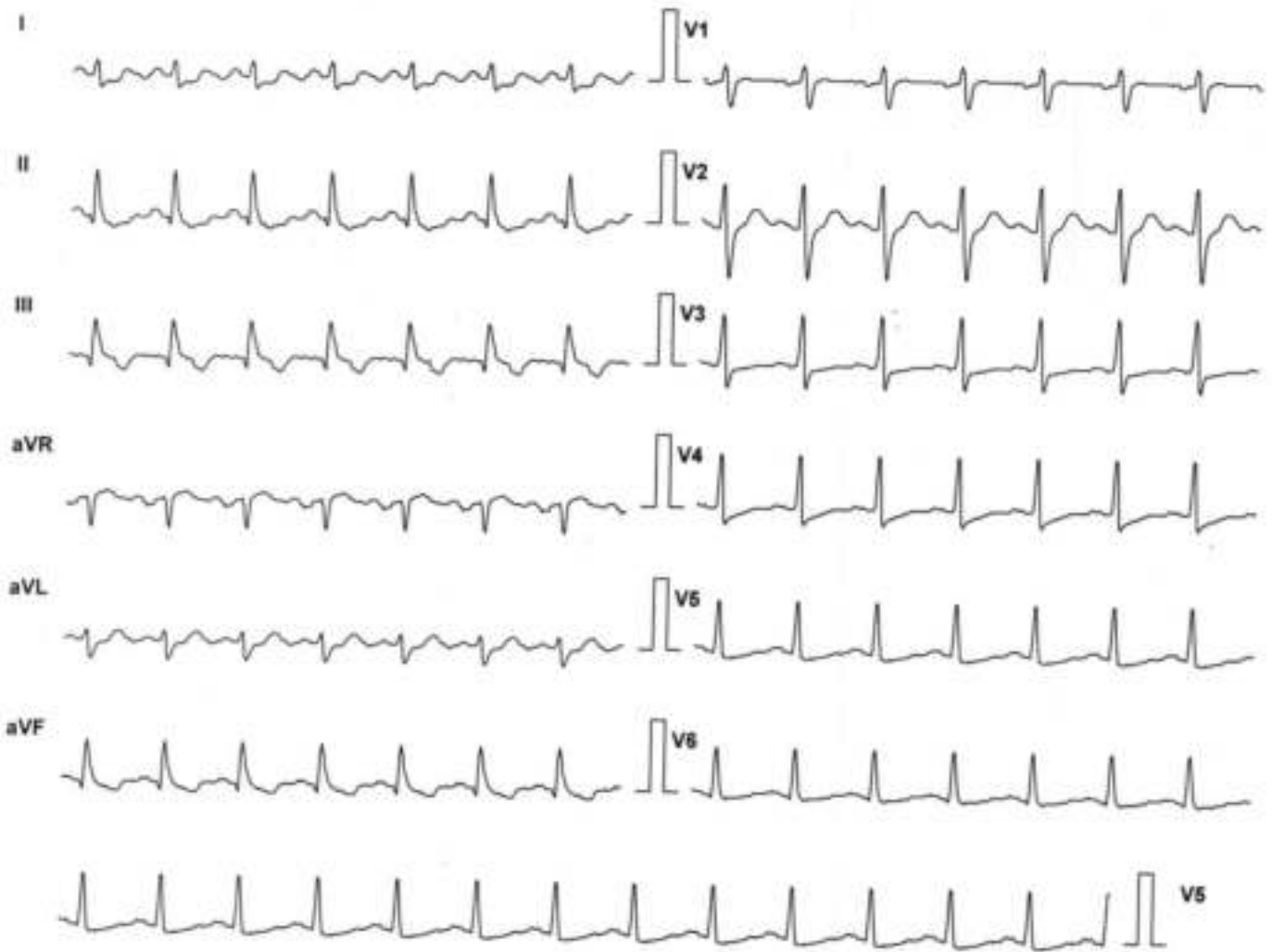

Lead	ST Level (mm)	ST Slope (mV/s)
I	-0.2	1.1
aVR	0.4	-0.7
V1	0.4	0.4
V4	-0.6	0.7
II	-1.1	-0.4
aVL	0.2	1.1
V2	1.3	2.1
V5	-0.6	0.4
III	-0.6	-1.1
aVF	-0.8	-1.1
V3	-0.4	0.0
V6	-0.4	0.0

Chart Speed: 25 mm/sec
Schiller Spandax V 4.51

Filter: 35 Hz

iso = R - 60 ms J = R + 60 ms

Mains Filt: ON

Post J = J + 60 ms

Amp: 10 mm

Linked Median

PANACEA HOSPITAL

VIKASH KUMAR SINGH (48 M)

Protocol: Bruce

Exec Time : 5 m 54 s

ID: 233

Stage: 2

Stage Time : 2 m 54 s

Date: 08-Mar-24

Speed: 2.5 mph

HR: 149 bpm

B.P: 130 / 90

Grade: 12 %

(THR: 154 bpm)

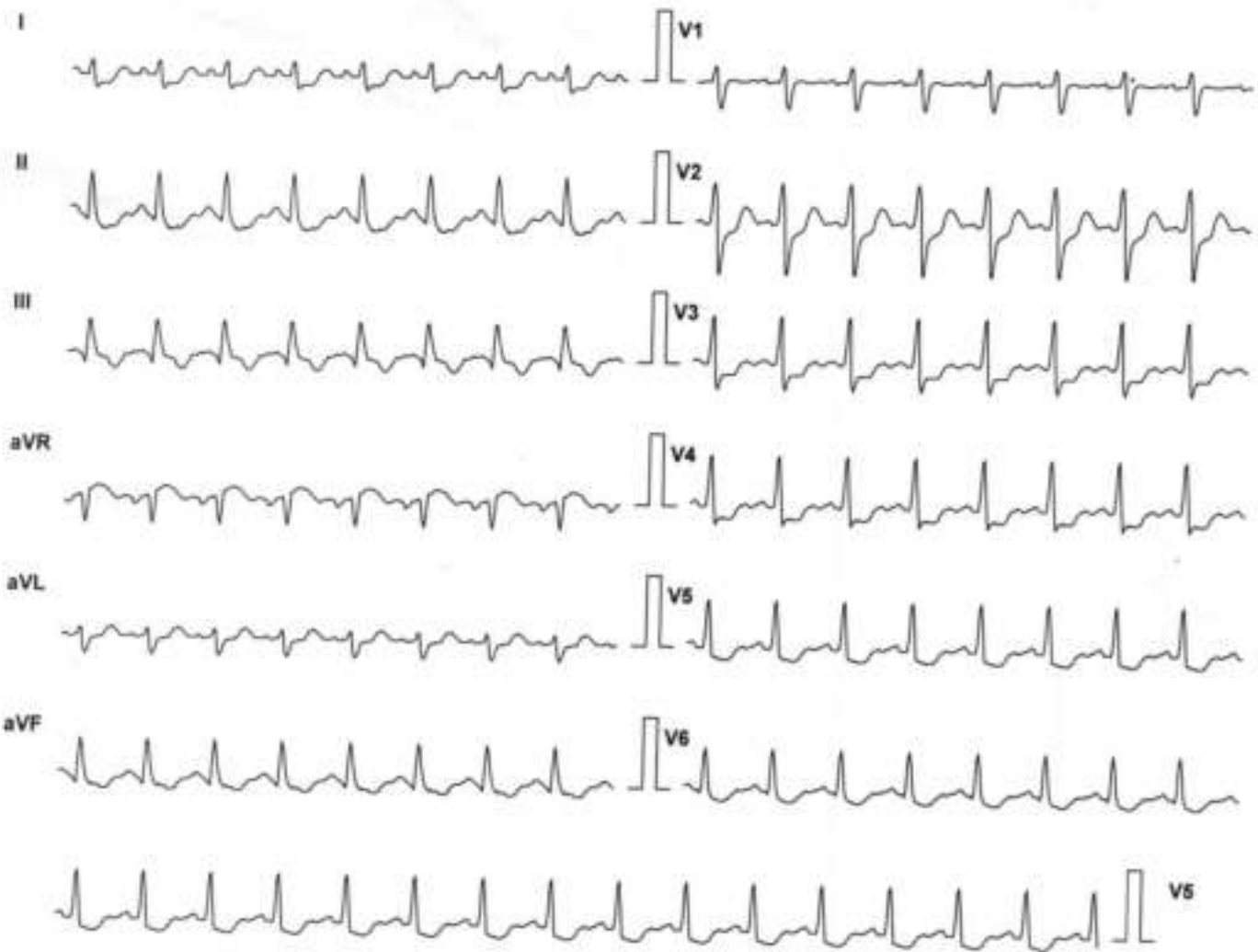

Lead	ST Level (mm)	ST Slope (mV/s)
I	-0.2	1.8
aVR	0.8	-1.1
V1	0.0	-0.4
V4	-1.3	0.4
II	-1.7	0.0
aVL	0.4	1.4
V2	0.0	2.5
V5	-1.3	0.4
III	-1.3	-1.8
aVF	-1.5	-1.1
V3	-0.8	1.1
V6	-1.3	0.0

Chart Speed: 25 mm/sec
Schiller Spandax V 4.51

Filter: 35 Hz
Iso = R - 60 ms J = R + 60 ms

Mains Filt: ON
Post J = J + 60 ms

Amp: 10 mm
Linked Median

PANACEA HOSPITAL

VIKASH KUMAR SINGH (48 M)

ID: 233

Date: 08-Mar-24

B.P: 130 / 90

Protocol: Bruce

Stage: Peak Ex

Speed: 3.4 mph

Grade: 14 %

Exec Time : 6 m 23 s

Stage Time : 0 m 23 s

HR: 162 bpm

(THR: 154 bpm)

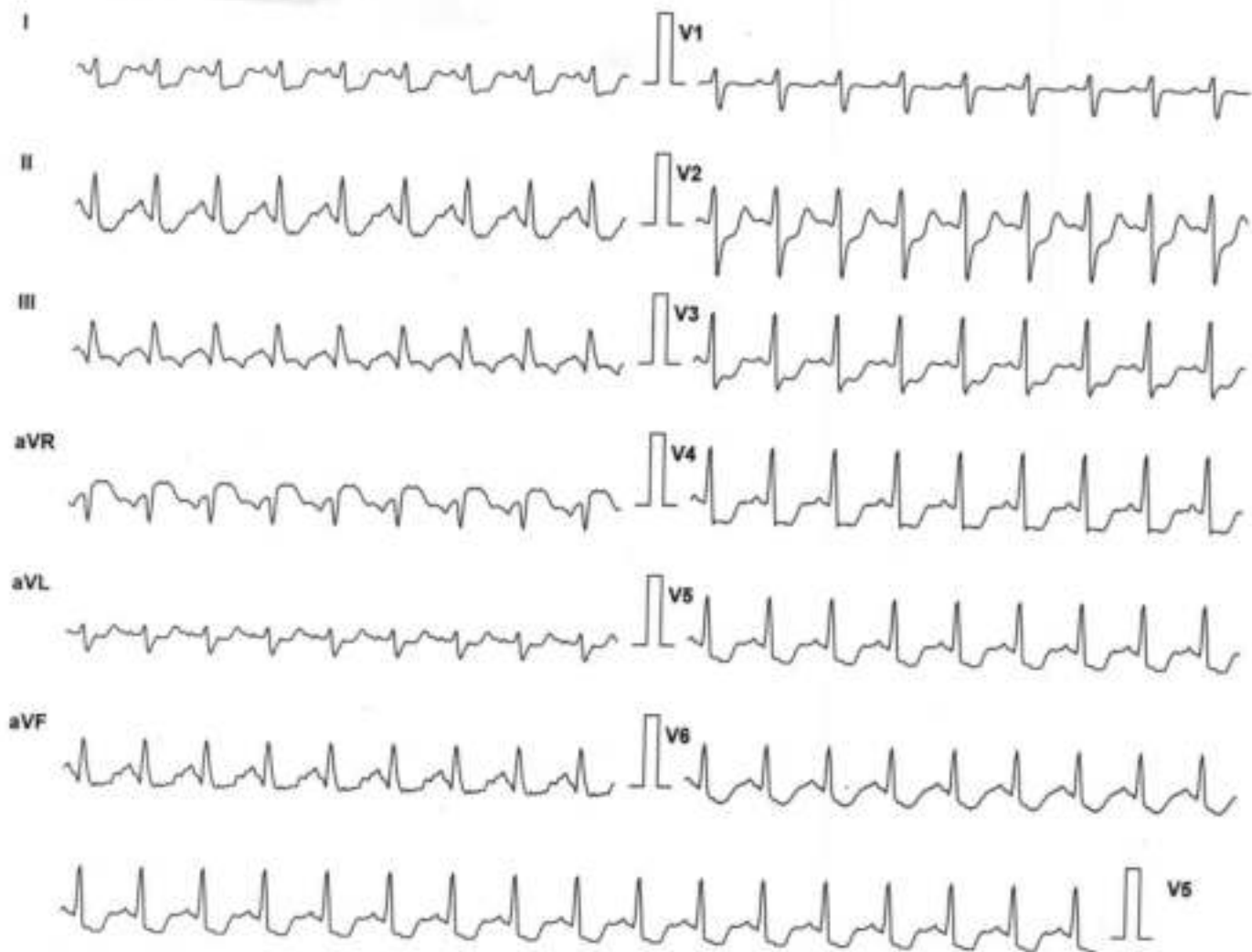

Lead	ST Level (mm)	ST Slope (mV / s)
I	-1.1	0.7
aVR	1.5	-0.7
V1	-0.2	-0.4
V4	-2.3	0.7
II	-1.9	1.1
aVL	0.0	0.4
V2	-0.6	2.1
V5	-2.3	-0.4
III	-0.6	0.0
aVF	-1.5	0.4
V3	-1.5	0.7
V6	-2.1	-0.4

Chart Speed: 25 mm/sec
Schiller Spandet V 4.51

Filter: 35 Hz
Iso = R - 60 ms J = R + 60 ms

Mains Filtr: ON
Post J = J + 60 ms

Amp: 10 mm
Linked Median

PANACEA HOSPITAL

VIKASH KUMAR SINGH (48 M)

Protocol: Bruce

Exec Time : 6 m 29 s

ID: 233

Stage: Recovery(1)

Stage Time : 0 m 54 s

Date: 08-Mar-24

Speed: 1 mph

HR: 130 bpm

B.P: 130 / 90

Grade: 0 %

(THR: 154 bpm)

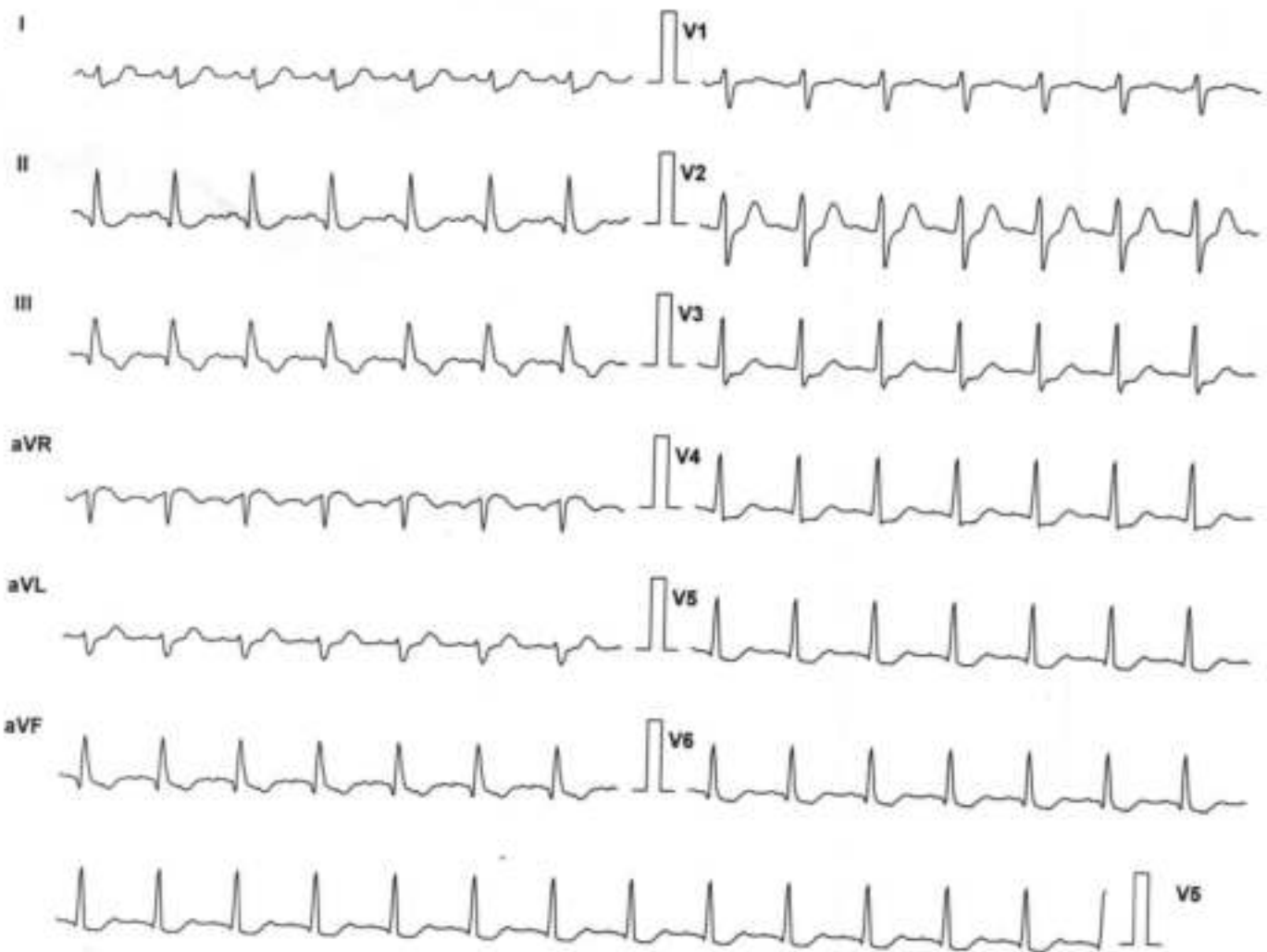

Lead	ST Level (mm)	ST Slope (mV/s)
I	0.2	1.8
aVR	0.2	-1.1
V1	0.2	0.4
V4	-0.4	1.1
II	-0.8	0.4
aVL	0.4	1.1
V2	1.3	2.5
V5	-0.6	0.4
III	-1.1	-1.8
aVF	-1.3	-1.1
V3	0.0	1.4
V6	-1.1	0.0

Chart Speed: 25 mm/sec
Schiller Spandax V 4.51

Filter: 35 Hz
Iso = R - 80 ms J = R + 60 ms

Mains Filt: ON
Post J = J + 60 ms

Amp: 10 mm
Linked Median

PANACEA HOSPITAL

VIKASH KUMAR SINGH (48 M)

ID: 233

Date: 08-Mar-24

B.P: 130 / 90

Protocol: Bruce

Stage: Recovery(2)

Speed: 0 mph

Grade: 0 %

Exec Time : 6 m 29 s

Stage Time : 0 m 54 s

HR: 112 bpm

(THR: 154 bpm)

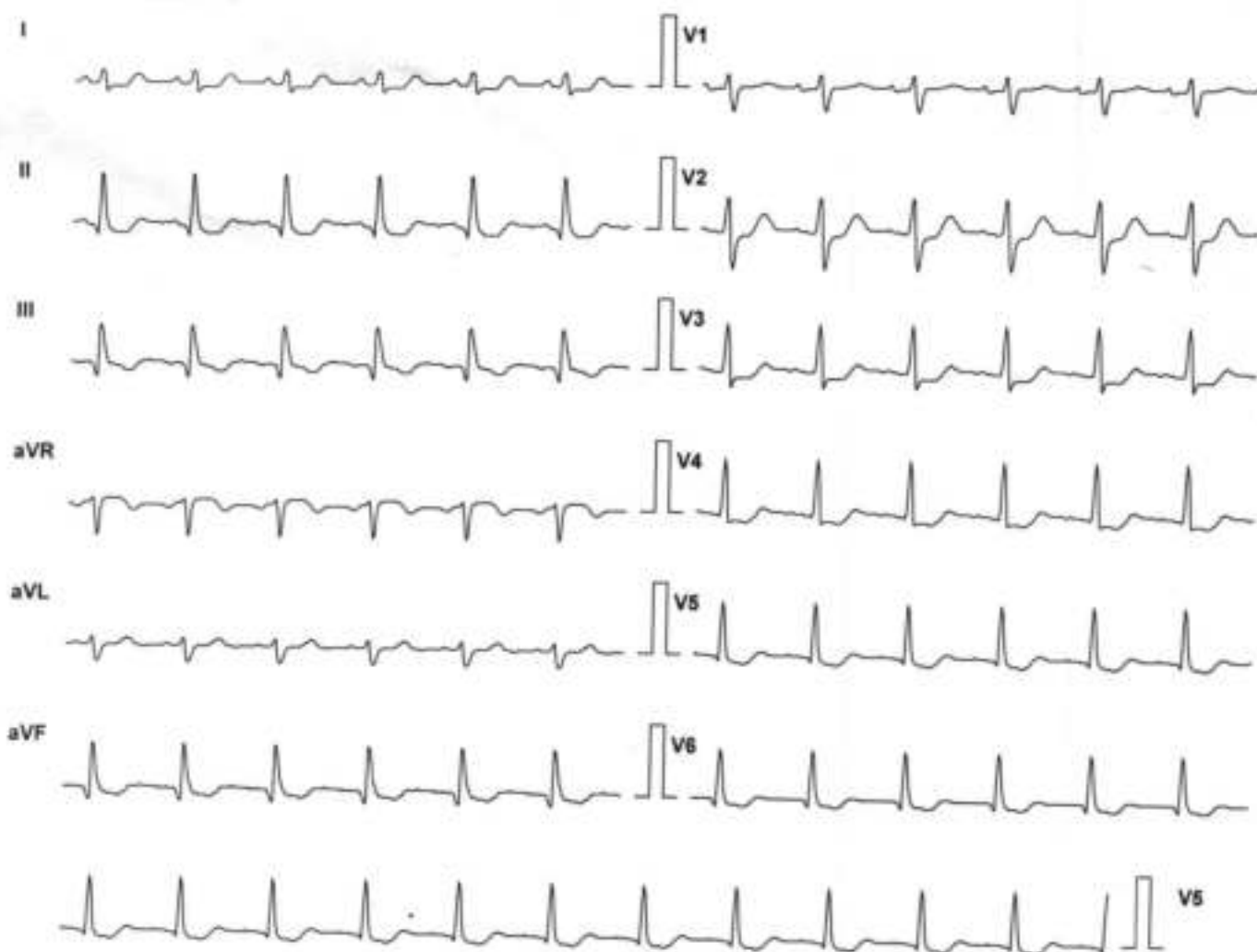

Lead	ST Level (mm)	ST Slope (mV/s)
I	-0.2	0.4
aVR	0.6	0.0
V1	0.2	0.0
V4	-0.8	0.0
II	-1.1	-0.4
aVL	0.0	0.0
V2	0.0	1.1
V5	-1.1	-0.4
III	-0.6	-0.7
aVF	-0.8	-0.4
V3	-0.6	0.0
V6	-1.1	-0.4

Chart Speed: 25 mm/sec
Schifer Spandan V 4.51

Filter: 35 Hz

Isr = R - 60 ms J = R + 60 ms

Mains Filt: ON

Post J = J + 60 ms

Amp: 10 mm

Linked Median

PANACEA HOSPITAL

VIKASH KUMAR SINGH (48 M)

ID: 233

Date: 08-Mar-24

B.P: 130 / 90

Protocol: Bruce

Stage: Recovery(3)

Speed: 0 mph

Grade: 0 %

Exec Time : 6 m 29 s

Stage Time : 0 m 54 s

HR: 109 bpm

(THR: 154 bpm)

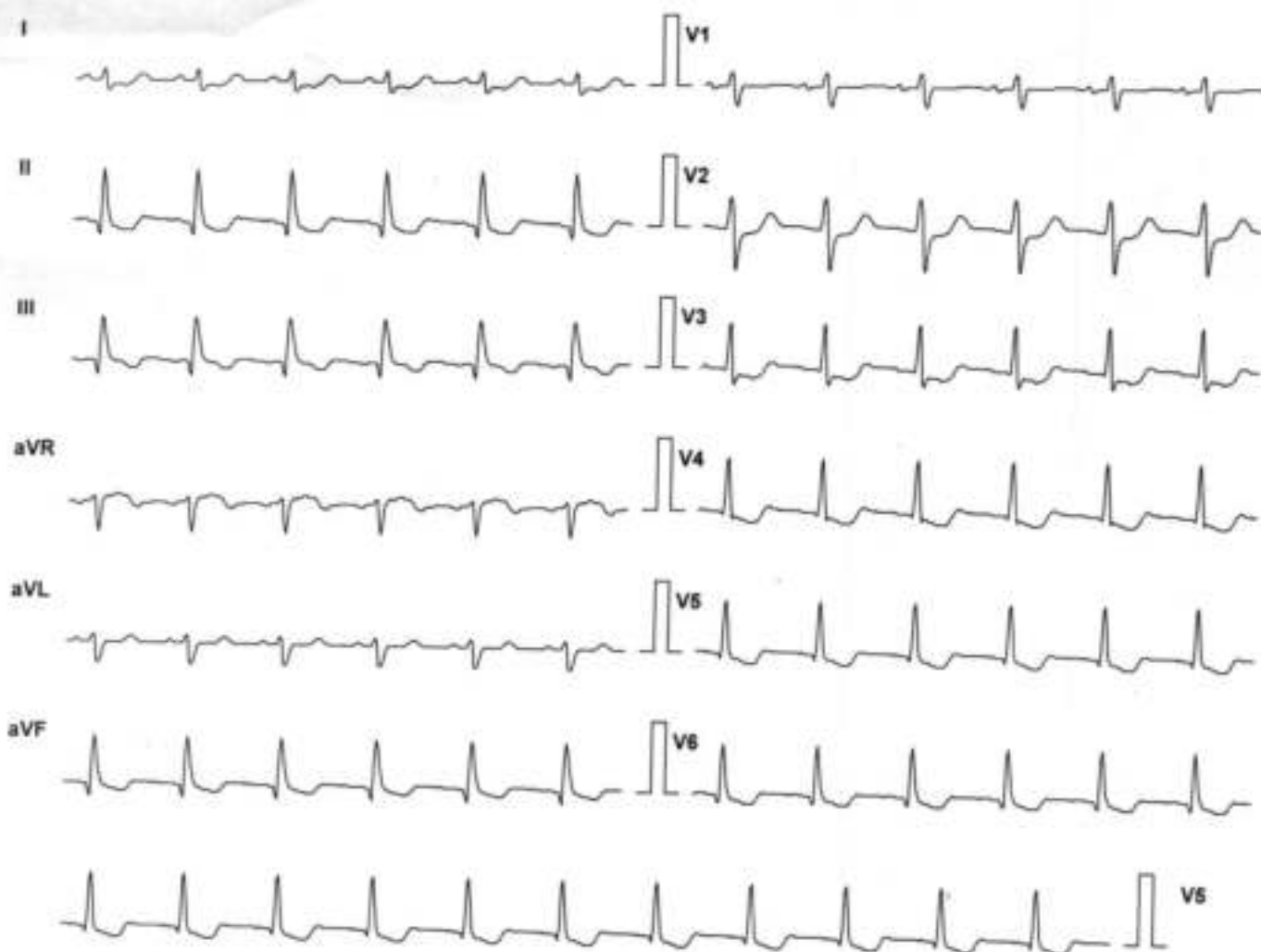

Lead	ST Level (mm)	ST Slope (mV/s)
I	-0.5	0.0
aVR	0.8	0.4
V1	0.0	0.0
V4	-1.5	-1.1
II	-0.8	-0.4
aVL	0.0	0.0
V2	-0.4	0.4
V5	-1.5	-1.1
III	-0.2	-0.4
aVF	-0.4	-0.4
V3	-1.3	-0.7
V6	-1.3	-1.1

Chart Speed: 25 mm/sec
Schiller Spandan V 4.51

Filter: 35 Hz
Iso = R - 60 ms J = R + 60 ms

Mains Filt: ON
Post J = J + 60 ms

Amp: 10 mm
Linked Median

PANACEA HOSPITAL

VIKASH KUMAR SINGH (48 M)

ID: 233

Date: 08-Mar-24

B.P: 130 / 90

Protocol: Bruce

Stage: Recovery(4)

Speed: 0 mph

Grade: 0 %

Exec Time : 6 m 29 s

Stage Time : 0 m 54 s

HR: 103 bpm

(THR: 154 bpm)

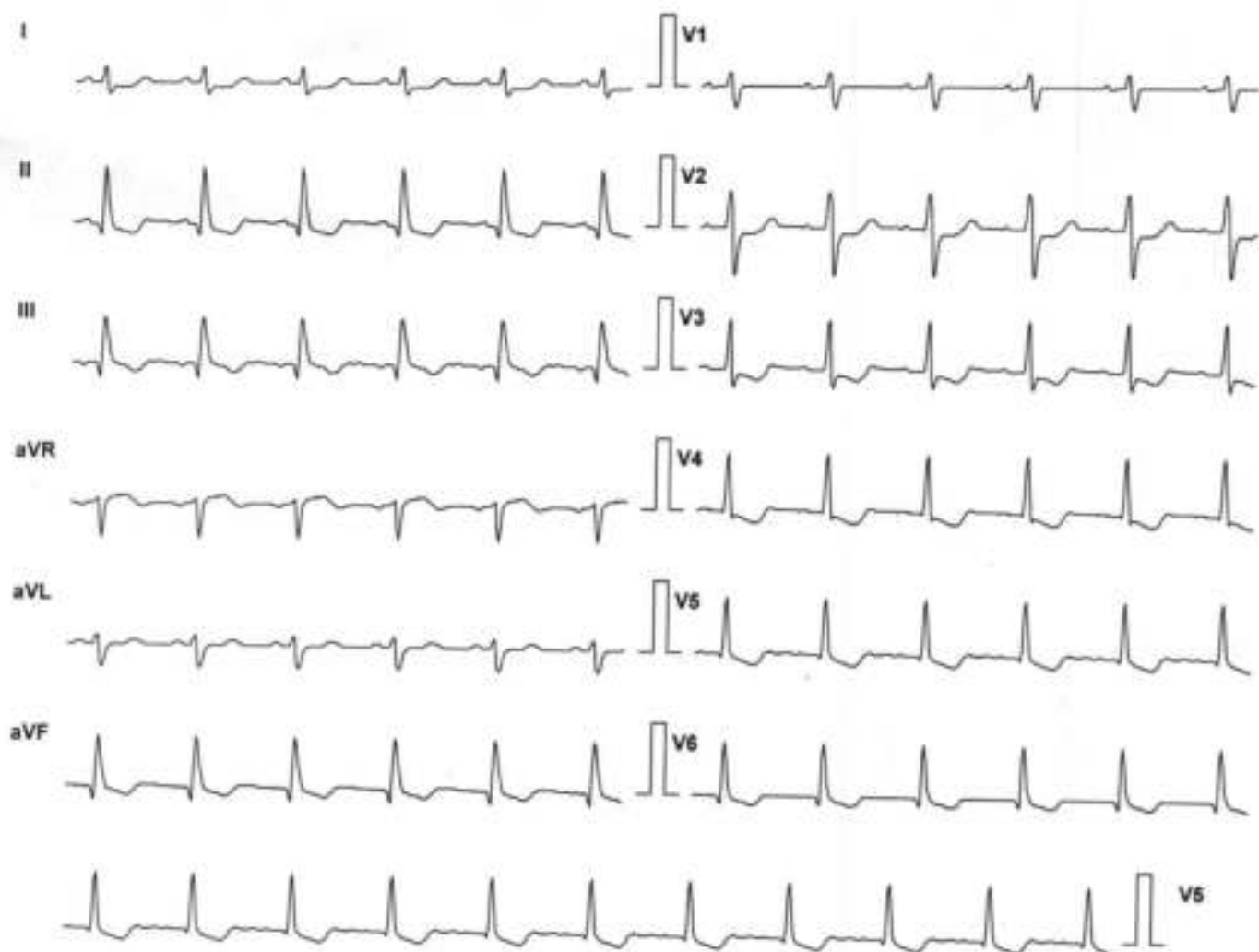

Lead	ST Level (mm)	ST Slope (mV/s)
I	-0.6	0.0
aVR	1.1	0.4
V1	0.0	0.0
V4	-1.5	-1.1
II	-1.1	-0.7
aVL	0.0	0.0
V2	-0.8	0.0
V5	-1.3	-1.1
III	-0.4	-0.7
aVF	-0.6	-0.7
V3	-1.3	-1.1
V6	-1.1	-0.7

Chart Speed: 25 mm/sec
Schiller Spandon V 4.51

Filter: 35 Hz
Iso = R - 60 ms J = R + 60 ms

Mains Filtr: ON
Post J = J + 60 ms

Amp: 10 mm
Linked Median

PANACEA HOSPITAL

VIKASH KUMAR SINGH (48 M)

Protocol: Bruce

Exec Time : 6 m 29 s

ID: 233

Stage: Recovery(5)

Stage Time : 0 m 54 s

Date: 08-Mar-24

Speed: 0 mph

HR: 103 bpm

B.P: 130 / 90

Grade: 0 %

(THR: 154 bpm)

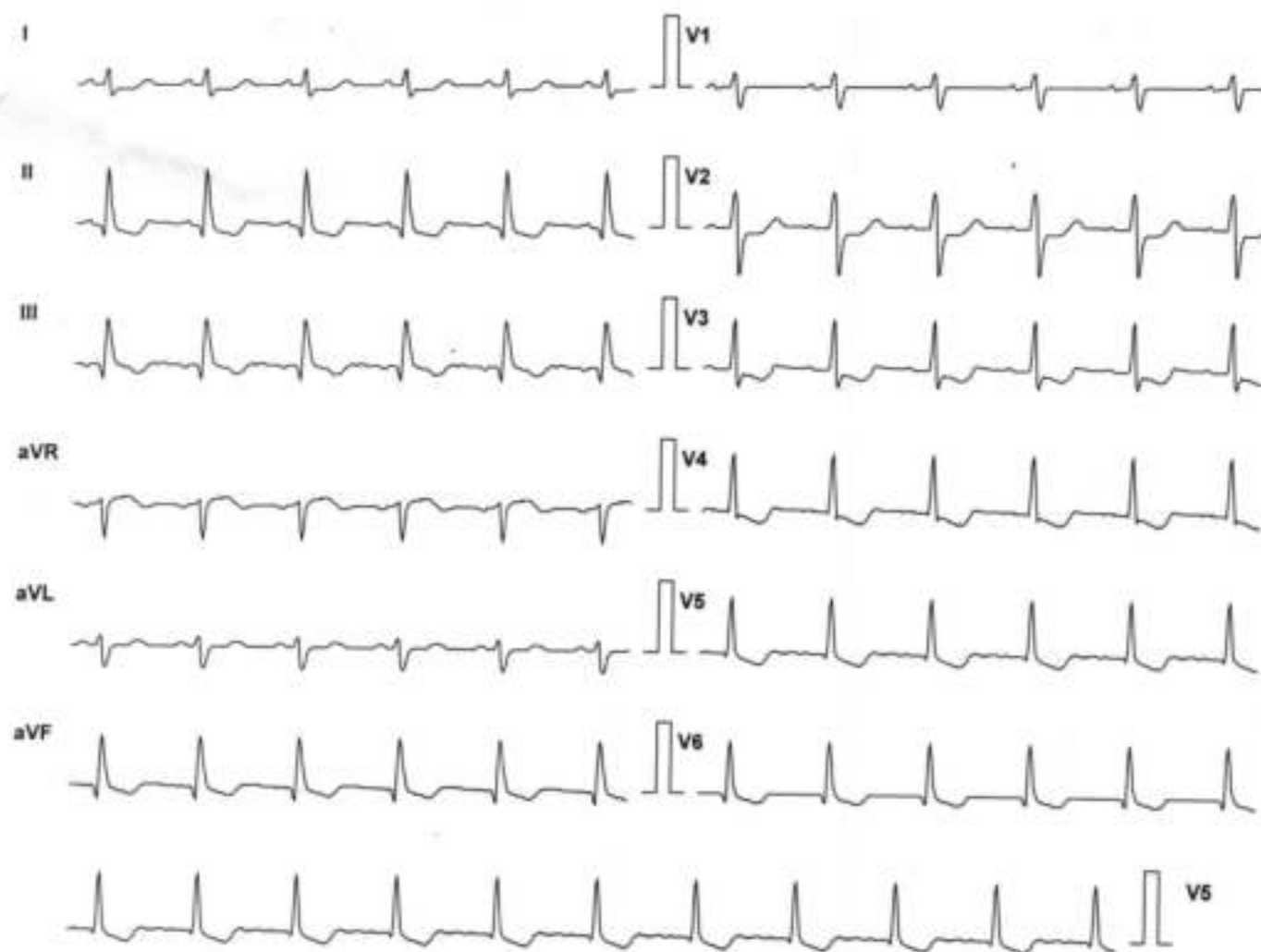

Lead	ST Level (mm)	ST Slope (mV/s)
I	-0.6	0.0
II	-1.1	-0.7
III	-0.4	-0.7
aVR	1.1	0.4
aVL	0.0	0.0
aVF	-0.6	-0.7
V1	0.0	0.0
V2	-0.8	0.0
V3	-1.3	-1.1
V4	-1.5	-1.1
V5	-1.3	-1.1
V6	-1.1	-0.7

Chart Speed: 25 mm/sec
Schiller Spandan V 4.51

Filter: 35 Hz
Iso = R - 60 ms J = R + 60 ms

Mains Filt: ON
Post J = J + 80 ms

Amp: 10 mm
Linked Median

PANACEA HOSPITAL

Patient Details	Date: 08-Mar-24	Time: 11:29:57 AM
Name: VIKASH KUMAR SINGH ID: 233		
Age: 48 y	Sex: M	Height: 161 cms.
Clinical History:		Weight: 82 Kg.

Medications:

Test Details

Protocol: Bruce	Pr.MHR: 172 bpm	THR: 154 (90 % of Pr.MHR) bpm
Total Exec. Time: 6 m 29 s	Max. HR: 160 (93% of Pr.MHR)bpm	Max. Mets: 10.20
Max. BP: 130 / 90 mmHg	Max. BP x HR: 20800 mmHg/min	Min. BP x HR: 7040 mmHg/min
Test Termination Criteria:		

Protocol Details

Stage Name	Stage Time (min : sec)	Mets	Speed (mph)	Grade (%)	Heart Rate (bpm)	Max. BP (mm/Hg)	Max. ST Level (mm)	Max. ST Slope (mV/s)
Supine	0 : 33	1.0	0	0	94	120 / 80	-0.42 III	0.71 I
Standing	0 : 9	1.0	0	0	95	120 / 80	-0.42 III	0.71 I
Hyperventilation	0 : 22	1.0	0	0	88	120 / 80	-0.21 III	-0.71 aVR
1	3 : 0	4.6	1.7	10	132	130 / 90	-1.91 III	2.12 I
2	3 : 0	7.0	2.5	12	150	130 / 90	-2.12 II	2.83 V2
Peak Ex	0 : 29	10.2	3.4	14	160	130 / 90	-2.55 II	2.48 V2
Recovery(1)	1 : 0	1.8	1	0	131	130 / 90	-2.34 V4	3.54 V2
Recovery(2)	1 : 0	1.0	0	0	114	130 / 90	-1.49 II	2.83 V2
Recovery(3)	1 : 0	1.0	0	0	109	130 / 90	-1.70 V4	1.42 V2
Recovery(4)	1 : 0	1.0	0	0	102	130 / 90	-1.70 V4	-1.06 II
Recovery(5)	0 : 24	1.0	0	0	108	130 / 90	-1.49 V4	-1.06 II

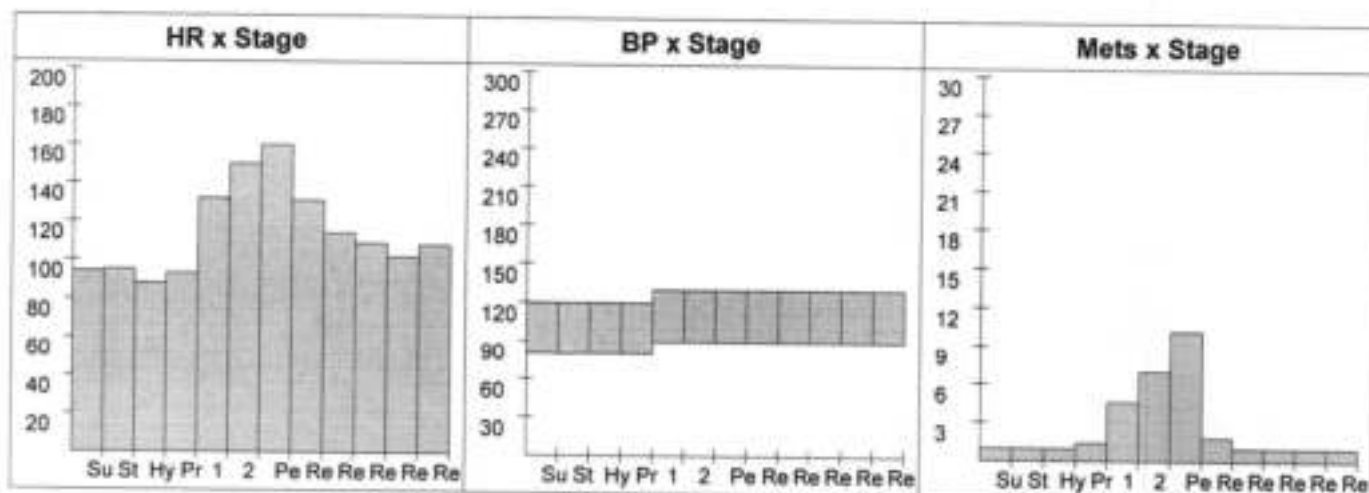

PANACEA HOSPITAL

Patient Details

Date: 08-Mar-24

Time: 11:29:57 AM

Name: VIKASH KUMAR SINGH ID: 233

Age: 48 y

Sex: M

Height: 161 cms.

Weight: 82 Kg.

Interpretation

The patient exercised according to the Bruce protocol for 6 m 29 s achieving a work level of Max. METS : 10.20. Resting heart rate initially 94 bpm, rose to a max. heart rate of 160 (93% of Pr.MHR) bpm. Resting blood Pressure 120 / 80 mmHg, rose to a maximum blood pressure of 130 / 90 mmHg.

Impression:-Patient exercise according to bruce protocol .Test was terminated at stage 3 because target heart rate was achieved .Stress test is negative for any ischemic changes

Ref. Doctor: -----

DR. Pallavi Misra
MBBS, MD(GENERAL MEDICINE)
MCI Reg. No.52033
Doctor: Dr.Pallavi Mishra

(Summary Report edited by user)



PANACEA HOSPITAL



A shelter for many hearts A Home for many lives
(An ISO 9001:2008 Certified Organisation)
Lab Attached with CMC Under EQAS Scheme

Dept. of Radiodiagnosis - 32 Slice CT Scan, 3D/4D USG, 2D ECHO, Colour Doppler, Intervention Procedures, Digital X-Ray

NAME: VIKASH KUMAR SINGH
REF.DR. ASHUTOSH MISHRA(MD)

AGE/SEX: 48 YRS/MALE
DATE: 08/03/2024

ULTRA SOUND WHOLE ABDOMEN REPORT

- Liver:** Normal in size **with diffusely increased echogenicity**. Intra & extra hepatic biliary Radicals & Vascular structures are normal. Margins are smooth and regular.
- Gall bladder:** Normally distended with echo free lumen.
- Portal vein:** Normal in course and caliber
- CBD diameter:** Visualized part normal in course & caliber
- Pancreas:** Normal in size, shape & echogenicity. Margins are smooth & regular. No diffuse/ focal lesion seen. Pancreatic duct not visualized.
- Spleen:** Normal in size (9.9 cm), shape & echogenicity. Margins are smooth & regular. No diffuse / focal lesion seen. Splenic vessels at hilum is normal.
- Kidney:** Both normal in size, shape echogenicity & position. Cortical-medullary differentiation is maintained. Pelvicalyceal system normal. No evidence of any calculus/mass lesion seen. No hydronephrosis/ hydroureter seen. No suprarenal mass lesion.
- Urinary bladder:** Normally distended with normal wall thickness. No echogenic foci lumen or diverticula seen. Both VUJ appears normal. No evidence of calculus / mass lesion seen.
- Prostate:** Normal in size, shape & echogenicity.
- Others:** No free fluid in peritoneal cavity.
No free fluid in bilateral pleural cavity.
No evidence of significantly enlarged retroperitoneal/ mesenteric lymph nodes noted.

IMPRESSION: -

- **GRADE-I FATTY LIVER.**

Please correlate clinically and further investigations.

- Note: (1) This report is not valid for medico-legal purposes.
(2) In case of any discrepancy due typing error, please get it Rectified immediately.

Dr. Rahul Prasad Tiwari
MBBS, MD (Radio Diagonosis)
Reg. No. 57557

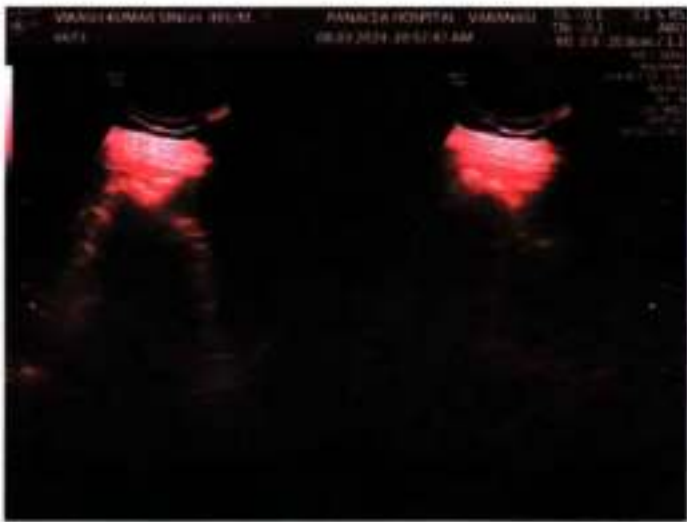

AUTO 10mm/mV

10mm/mV

10mm/mV

10mm/mV



10mm/mV 10mm/mV 10mm/mV

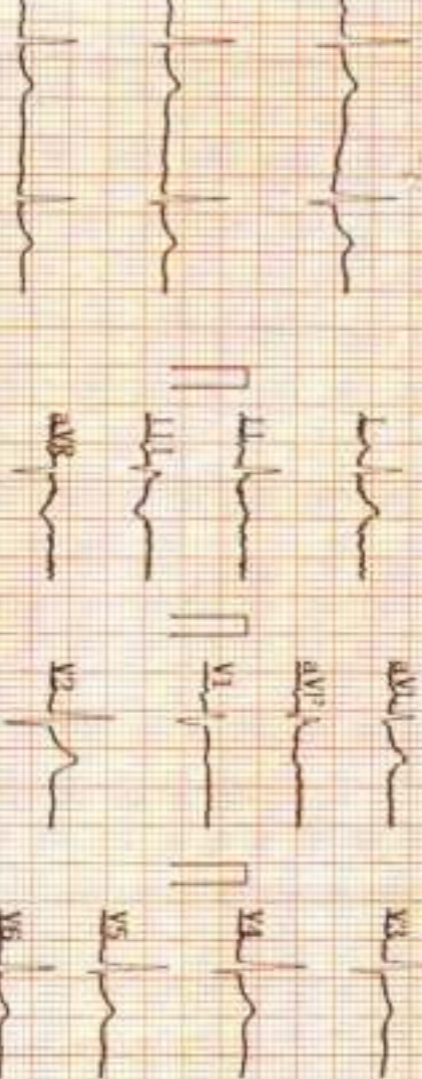

2024-03-08 10:47

ID :
 Name : Vikash Kumar Singh
 Sex : M
 Height : 161
 Weight : 82 kg
 Age : 48
 SYS :
 DIA :
 HR : 74
 PR Interval : 190
 P Duration : 120
 QRS Duration : 67
 T Duration : 260
 QT/QTc : 405/448
 P/QRS/T Axis : 22.6/25.9/-12.5
 R(V5)/S(V1) : 0.91/0.37
 R(V5)/S(V1) : 1.28

<< Conclusions >>

Longitudinal Left axis deviation

***Report need physician confirm**

DR. Pallavi Misra
 MBBS, MD(GENERAL MEDICINE)
 MCI Reg. No.52033

Panacea Hospital

A Solution For Many Health

Issues For Many Lives

Diabetes Care Organization

ए.पी.डी. रजिस्ट्रार
D.P.D. REGISTRATION

ए.पी.डी. रजिस्ट्रार
D.P.D. REGISTRATION

पैसे काउंटर
CASH COUNTER

GPS Map Camera

Varanasi, Uttar Pradesh, India

44-B3, Durgakund, Bhelupur, Varanasi, Uttar Pradesh 221001, India

Lat 25.289233°

Long 82.993347°

08/03/24 10:23 AM GMT +05:30

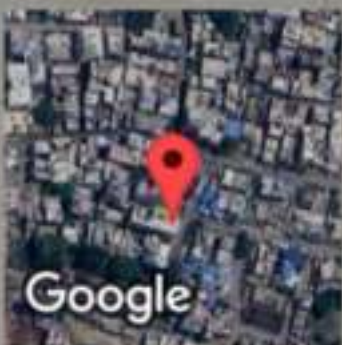

Google