

DEPARTMENT OF LABORATORY MEDICINE

Final Report

Patient Name : Ms Manisha Krishna MRN : 20100000022712 Gender/Age : FEMALE , 43y (25/07/1979)

Collected On : 05/11/2022 09:28 AM Received On : 05/11/2022 11:45 AM Reported On : 05/11/2022 12:17 PM

Barcode : 022211050455 Specimen : Whole Blood Consultant : Dr. Sharma Vasant Kumar(GENERAL MEDICINE)

Sample adequacy : Satisfactory Visit No : OP-001 Patient Mobile No : 7204751637

HEMATOLOGY

Test	Result	Unit	Biological Reference Interval
COMPLETE BLOOD COUNT (CBC)			
Haemoglobin (Hb%) (Photometric Measurement)	12.7	g/dL	12.0-15.0
Red Blood Cell Count (Electrical Impedance)	4.62	million/ μ L	3.8-4.8
PCV (Packed Cell Volume) / Hematocrit (Calculated)	39.7	%	36.0-46.0
MCV (Mean Corpuscular Volume) (Derived)	85.9	fL	83.0-101.0
MCH (Mean Corpuscular Haemoglobin) (Calculated)	27.6	pg	27.0-32.0
MCHC (Mean Corpuscular Haemoglobin Concentration) (Calculated)	32.1	%	31.5-34.5
Red Cell Distribution Width (RDW) (Derived)	13.8	%	11.6-14.0
Platelet Count (Electrical Impedance Plus Microscopy)	152	$10^3/\mu$ L	150.0-450.0
Mean Platelet Volume (MPV)	14.3 H	fL	7.0-11.7
Total Leucocyte Count(WBC) (Electrical Impedance)	6.3	$10^3/\mu$ L	4.0-10.0
DIFFERENTIAL COUNT (DC)			
Neutrophils (VCS Technology Plus Microscopy)	56.4	%	40.0-75.0
Lymphocytes (VCS Technology Plus Microscopy)	33.8	%	20.0-40.0
Monocytes (VCS Technology Plus Microscopy)	7.9	%	2.0-10.0
Eosinophils (VCS Technology Plus Microscopy)	1.6	%	1.0-6.0

Patient Name : Ms Manisha Krishna MRN : 20100000022712 Gender/Age : FEMALE , 43y (25/07/1979)

Basophils (VCS Technology Plus Microscopy)	0.3	%	0.0-2.0
Absolute Neutrophil Count (Calculated)	3.6	$\times 10^3$ cells/ μ l	2.0-7.0
Absolute Lymphocyte Count (Calculated)	2.1	$\times 10^3$ cells/ μ l	1.0-3.0
Absolute Monocyte Count (Calculated)	0.5	$\times 10^3$ cells/ μ l	0.2-1.0
Absolute Eosinophil Count (Calculated)	0.1	$\times 10^3$ cells/ μ l	0.02-0.5

--End of Report--



Dr. Deepak M B
MD, PDF, Hematopathology
Consultant

Note

- Abnormal results are highlighted.
- Results relate to the sample only.
- Kindly correlate clinically.



DEPARTMENT OF LABORATORY MEDICINE

Patient Name : Ms Manisha Krishna MRN : 20100000022712 Gender/Age : FEMALE , 43y (25/07/1979)

Collected On : 05/11/2022 09:28 AM Received On : 05/11/2022 11:45 AM Reported On : 05/11/2022 01:06 PM

Barcode : 022211050454 Specimen : Whole Blood - ESR Consultant : Dr. Sharma Vasant Kumar(GENERAL MEDICINE)

Sample adequacy : Satisfactory Visit No : OP-001 Patient Mobile No : 7204751637

HEMATOLOGY

Test	Result	Unit	Biological Reference Interval
Erythrocyte Sedimentation Rate (ESR) (Westergren Method)	25 H	mm/1hr	0.0-12.0

--End of Report--

Dr. Sudarshan Chougule
MBBS, MD, Pathology
Consultant & Head - Hematology & Flow Cytometry

Note

- Abnormal results are highlighted.
- Results relate to the sample only.
- Kindly correlate clinically.



MC-2688



DEPARTMENT OF LABORATORY MEDICINE

Final Report

Patient Name : Ms Manisha Krishna MRN : 2010000022712 Gender/Age : FEMALE , 43y (25/07/1979)

Collected On : 05/11/2022 09:28 AM Received On : 05/11/2022 12:55 PM Reported On : 05/11/2022 01:31 PM

Barcode : 1B2211050021 Specimen : Whole Blood Consultant : Dr. Sharma Vasant Kumar(GENERAL MEDICINE)

Sample adequacy : Satisfactory Visit No : OP-001 Patient Mobile No : 7204751637

NARAYANA HRUDAYALAYA BLOOD CENTRE

Test	Result	Unit
BLOOD GROUP & RH TYPING		
Blood Group (Column Agglutination Technology)	B	-
RH Typing (Column Agglutination Technology)	Positive	-

--End of Report--



Dr. Prathip Kumar B R
MBBS,MD, Immunohaematology & Blood Transfusion
Consultant

Note

- Abnormal results are highlighted.
- Results relate to the sample only.
- Kindly correlate clinically.



DEPARTMENT OF LABORATORY MEDICINE

Final Report

Patient Name : Ms Manisha Krishna MRN : 20100000022712 Gender/Age : FEMALE , 43y (25/07/1979)

Collected On : 05/11/2022 09:28 AM Received On : 05/11/2022 11:45 AM Reported On : 05/11/2022 12:16 PM

Barcode : 012211050838 Specimen : Plasma Consultant : Dr. Sharma Vasant Kumar(GENERAL MEDICINE)

Sample adequacy : Satisfactory Visit No : OP-001 Patient Mobile No : 7204751637

BIOCHEMISTRY

Test	Result	Unit	Biological Reference Interval
Fasting Blood Sugar (FBS) (Colorimetric - Glucose Oxidase Peroxidase)	105 H	mg/dL	70 to 99 : Normal 100 to 125 : Pre-diabetes =>126 : Diabetes ADA standards 2020

--End of Report--

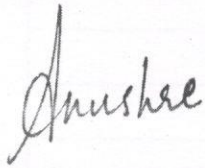

Dr. Anushre Prasad
MBBS,MD, Biochemistry
Consultant Biochemistry



Mrs. Latha B S
MSc, Mphil, Biochemistry
Incharge, Consultant Biochemistry

Note

- Abnormal results are highlighted.
- Results relate to the sample only.
- Kindly correlate clinically.
(Fasting Blood Sugar (FBS) -> autoAuthorised)



MC-2698



DEPARTMENT OF LABORATORY MEDICINE

Final Report

Patient Name : Ms Manisha Krishna MRN : 2010000022712 Gender/Age : FEMALE , 43y (25/07/1979)
Collected On : 05/11/2022 12:34 PM Received On : 05/11/2022 01:57 PM Reported On : 05/11/2022 02:33 PM
Barcode : 012211051438 Specimen : Plasma Consultant : Dr. Sharma Vasant Kumar(GENERAL MEDICINE)

Sample adequacy : Satisfactory Visit No : OP-001 Patient Mobile No : 7204751637

BIOCHEMISTRY

Test	Result	Unit	Biological Reference Interval
Post Prandial Blood Sugar (PPBS) (Colorimetric - Glucose Oxidase Peroxidase)	122	mg/dL	70 to 139 : Normal 140 to 199 : Pre-diabetes =>200 : Diabetes ADA standards 2020

--End of Report--

Dr. Anushre Prasad
MBBS,MD, Biochemistry
Consultant Biochemistry

Mrs. Latha B S
MSc, Mphil, Biochemistry
Incharge, Consultant Biochemistry

Note

- Abnormal results are highlighted.
 - Results relate to the sample only.
 - Kindly correlate clinically.
- (Post Prandial Blood Sugar (PPBS) -> autoAuthorised)



DEPARTMENT OF LABORATORY MEDICINE

Final Report

Patient Name : Ms Manisha Krishna MRN : 2010000022712 Gender/Age : FEMALE , 43y (25/07/1979)

Collected On : 05/11/2022 09:28 AM Received On : 05/11/2022 11:45 AM Reported On : 05/11/2022 12:14 PM

Barcode : 012211050840 Specimen : Whole Blood Consultant : Dr. Sharma Vasant Kumar(GENERAL MEDICINE)

Sample adequacy : Satisfactory Visit No : OP-001 Patient Mobile No : 7204751637

BIOCHEMISTRY

Test	Result	Unit	Biological Reference Interval
HBA1C			
HbA1c (HPLC NGSP Certified)	5.9 H	%	Normal: 4.0-5.6 Prediabetes: 5.7-6.4 Diabetes: => 6.5 ADA standards 2020
Estimated Average Glucose (Calculated)	122.64	-	-

Interpretation:

- HbA1C above 6.5% can be used to diagnose diabetes provided the patient has symptoms. If the patient does not have symptoms with HbA1C>6.5%, repeat measurement on further sample. If the repeat test result is <6.5%, consider as diabetes high risk and repeat measurement after 6 months.
- HbA1C measurement is not appropriate in diagnosing diabetes in children, suspicion of type 1 diabetes, symptoms of diabetes for less than 2 months, pregnancy, hemoglobinopathies, medications that may result sudden increase in glucose, anemia, renal failure, HIV infection, malignancies, severe chronic hepatic, and renal disease.
- Any sample with >15% should be suspected of having a haemoglobin variant.

--End of Report--



Mrs. Latha B S
MSc, Mphil, Biochemistry
Incharge, Consultant Biochemistry

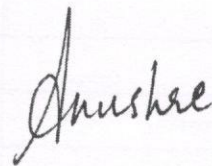

Dr. Anushre Prasad
MBBS,MD, Biochemistry
Consultant Biochemistry

Note

- Abnormal results are highlighted.
- Results relate to the sample only.
- Kindly correlate clinically.



DEPARTMENT OF LABORATORY MEDICINE

Final Report

Patient Name : Ms Manisha Krishna MRN : 20100000022712 Gender/Age : FEMALE , 43y (25/07/1979)
Collected On : 05/11/2022 09:28 AM Received On : 05/11/2022 11:45 AM Reported On : 05/11/2022 02:09 PM

Barcode : 012211050839 Specimen : Serum Consultant : Dr. Sharma Vasant Kumar(GENERAL MEDICINE)

Sample adequacy : Satisfactory Visit No : OP-001 Patient Mobile No : 7204751637

BIOCHEMISTRY

Test	Result	Unit	Biological Reference Interval
SERUM CREATININE			
Serum Creatinine (Two Point Rate - Creatinine Aminohydrolase)	0.66	mg/dL	0.6-1.0
eGFR (Calculated)	97.8	mL/min/1.73m ²	Indicative of renal impairment < 60 Note:eGFR is inaccurate for Hemodynamically unstable patients eGFR is not applicable for less than 18 years of age.
Blood Urea Nitrogen (BUN) (Endpoint /Colorimetric - Urease)	8	mg/dL	7.0-17.0
Serum Uric Acid (Colorimetric - Uricase,Peroxidase)	3.7	mg/dL	2.5-6.2
LIPID PROFILE (CHOL,TRIG,HDL,LDL,VLDL)			
Cholesterol Total (Colorimetric - Cholesterol Oxidase)	173	mg/dL	Desirable: < 200 Borderline High: 200-239 High: > 240
Triglycerides (Colorimetric - Lip/Glycerol Kinase)	237 H	mg/dL	Normal: < 150 Borderline: 150-199 High: 200-499 Very High: > 500
HDL Cholesterol (HDLC) (Colorimetric: Non HDL Precipitation Phosphotungstic Acid Method)	42	mg/dL	40.0-60.0
Non-HDL Cholesterol (Calculated)	131.0 H	mg/dL	Desirable: < 130 Above Desirable: 130-159 Borderline High: 160-189 High: 190-219 Very High: => 220
LDL Cholesterol (Colorimetric)	97 L	mg/dL	Optimal: < 100 Near to above optimal: 100-129 Borderline High: 130-159 High: 160-189 Very High: > 190
VLDL Cholesterol (Calculated)	47.4 H	mg/dL	0.0-40.0

Patient Name : Ms Manisha Krishna MRN : 20100000022712 Gender/Age : FEMALE , 43y (25/07/1979)

Cholesterol /HDL Ratio (Calculated)	4.2	-	0.0-5.0
THYROID PROFILE (T3, T4, TSH)			
Tri Iodo Thyronine (T3) (Enhanced Chemiluminescence)	1.60	ng/mL	0.97-1.69
Thyroxine (T4) (Enhanced Chemiluminescence)	12.7 H	µg/dl	5.53-11.0
TSH (Thyroid Stimulating Hormone) (Enhanced Chemiluminescence)	3.057	µIU/mL	> 18 Year(s) : 0.4 -4.5 Pregnancy: 1st Trimester: 0.129-3.120 2nd Trimester: 0.274-2.652 3rd Trimester: 0.312-2.947
LIVER FUNCTION TEST(LFT)			
Bilirubin Total (Colorimetric -Diazo Method)	0.50	mg/dL	0.2-1.3
Conjugated Bilirubin (Direct) (Dual Wavelength - Reflectance Spectrophotometry)	0.10	mg/dL	0.0-0.4
Unconjugated Bilirubin (Indirect) (Calculated)	0.4	mg/dL	0.0-1.1
Total Protein (Colorimetric - Biuret Method)	7.80	gm/dL	6.3-8.2
Serum Albumin (Colorimetric - Bromo-Cresol Green)	4.30	gm/dL	3.5-5.0
Serum Globulin (Calculated)	3.5	gm/dL	2.0-3.5
Albumin To Globulin (A/G)Ratio (Calculated)	1.23	-	1.0-2.1
SGOT (AST) (Multipoint-Rate With P-5-P (pyridoxal-5-phosphate))	41 H	U/L	14.0-36.0
SGPT (ALT) (Multipoint-Rate With P-5-P (pyridoxal-5-phosphate))	47 H	U/L	<35.0
Alkaline Phosphatase (ALP) (Multipoint-Rate - P-nitro Phenyl Phosphate, AMP Buffer)	114	U/L	38.0-126.0
Gamma Glutamyl Transferase (GGT) (Multipoint Rate - L-glutamyl-p-nitroanilide (Szasz Method))	41	U/L	12.0-43.0

Interpretation Notes

To,

The Coordinator,
Mediwheel (Arcofemi Healthcare Limited)
Helpline number: 011- 41195959

Dear Sir / Madam,

Sub: Annual Health Checkup for the employees of Bank of Baroda

This is to inform you that the following spouse of our employee wishes to avail the facility of Cashless Annual Health Checkup provided by you in terms of our agreement.

PARTICULARS OF HEALTH CHECK UP BENEFICIARY	
NAME	MANISHA KRISHNA
DATE OF BIRTH	25-07-1979
PROPOSED DATE OF HEALTH CHECKUP FOR EMPLOYEE SPOUSE	01-11-2022
BOOKING REFERENCE NO.	22D81281100027990S
SPOUSE DETAILS	
EMPLOYEE NAME	MR. ROUSHAN AMITABH
EMPLOYEE EC NO.	81281
EMPLOYEE DESIGNATION	BRANCH HEAD
EMPLOYEE PLACE OF WORK	BANGALORE,HSR LAYOUT
EMPLOYEE BIRTHDATE	18-11-1972

This letter of approval / recommendation is valid if submitted along with copy of the Bank of Baroda employee id card. This approval is valid from **18-10-2022** till **31-03-2023**. The list of medical tests to be conducted is provided in the annexure to this letter. Please note that the said health checkup is a **cashless facility** as per our tie up arrangement. We request you to attend to the health checkup requirement of our employee's spouse and accord your top priority and best resources in this regard. The EC Number and the booking reference number as given in the above table shall be mentioned in the invoice, invariably.

We solicit your co-operation in this regard.

Yours faithfully,

Sd/-

**Chief General Manager
HRM Department
Bank of Baroda**

(Note: This is a computer generated letter. No Signature required. For any clarification, please contact Mediwheel (Arcofemi Healthcare Limited))

81281

Employee Name	Ms. Manisha Krishna
---------------	---------------------

Employee ID	81281
-------------	-------

Age	47 years
-----	----------

Gender	Female
--------	--------

Date	05/11/2022
------	------------

Name of center	Adi Conyapura
----------------	---------------

City	Bengaluru
------	-----------

BASIC PARAMTERS:

Height (in mts)	158cm
Weight (in Kgs)	95kg
BMI	38.1

Waist circumference (in cms)	107cm
Hip circumference (in cms)	117cm
Waist-to-hip ratio	

Systolic BP	170
Diastolic BP	100mmHg



Package Details



Multispeciality Clinic

Unit of Narayana Health

Patient Name : Ms Manisha Krishna, 2010000022712, female, 43y 3m
 Package Name : EHP Mediwheel Full Body Health checkup Above 40 Female
 Start Date : 05/11/2022 09:21 End Date : 06/11/2022 09:21
 Generated By: Sheshappa
 Generated On : 05-11-2022 09:22

Service Name	Ordered Date	Service Center	Consultant	Qty	Explicit
USG BREAST BOTH	05/11/2022 09:21 AM	ULTRA SOUND-2F	Dr. Sharma Vasant Kumar	1	No
PAP SMEAR	05/11/2022 09:21 AM	CYTOLOGY	Dr. Sharma Vasant Kumar	1	No
CONSULTATION - FIRST VISIT	05/11/2022 09:21 AM	OPD-2F	Dr. Sharma Vasant Kumar	1	No
CONSULTATION - FIRST VISIT	05/11/2022 09:21 AM	OPD-2F	Dr. Dhivya Chandrasekar	1	No
XRAY CHEST PA	05/11/2022 09:21 AM	X-RAY	Dr. Sharma Vasant Kumar	1	No
ECHO COLOR DOPPLER	05/11/2022 09:21 AM	OPD-2F	Dr. Sharma Vasant Kumar	1	No
USG ABDOMEN	05/11/2022 09:21 AM	ULTRA SOUND-2F	Dr. Sharma Vasant Kumar	1	No
TREADMILL TEST	05/11/2022 09:21 AM	OPD-2F	Dr. Sharma Vasant Kumar	1	No
URIC ACID	05/11/2022 09:21 AM	BIOCHEMISTRY	Dr. Sharma Vasant Kumar	1	No
BLOOD UREA NITROGEN (BUN)	05/11/2022 09:21 AM	BIOCHEMISTRY	Dr. Sharma Vasant Kumar	1	No
LIVER FUNCTION TEST (LFT)	05/11/2022 09:21 AM	BIOCHEMISTRY	Dr. Sharma Vasant Kumar	1	No
ECG	05/11/2022 09:21 AM	OPD-2F	Dr. Sharma Vasant Kumar	1	No
SERUM CREATININE	05/11/2022 09:21 AM	BIOCHEMISTRY	Dr. Sharma Vasant Kumar	1	No
THYROID PROFILE (T3, T4, TSH)	05/11/2022 09:21 AM	BIOCHEMISTRY	Dr. Sharma Vasant Kumar	1	No
URINE FOR SUGAR (FASTING)	05/11/2022 09:21 AM	CLINICAL PATHOLOGY	Dr. Sharma Vasant Kumar	1	No
HBA1C	05/11/2022 09:21 AM	BIOCHEMISTRY	Dr. Sharma Vasant Kumar	1	No
LIPID PROFILE (CHOL, TRIG, HDL, LDL, VLDL)	05/11/2022 09:21 AM	BIOCHEMISTRY	Dr. Sharma Vasant Kumar	1	No
URINE FOR SUGAR (POST PRANDIAL)	05/11/2022 09:21 AM	CLINICAL PATHOLOGY	Dr. Sharma Vasant Kumar	1	No
FASTING BLOOD SUGAR (FBS)	05/11/2022 09:21 AM	BIOCHEMISTRY	Dr. Sharma Vasant Kumar	1	No
POST PRANDIAL BLOOD SUGAR (PPBS)	05/11/2022 09:21 AM	BIOCHEMISTRY	Dr. Sharma Vasant Kumar	1	No
BLOOD GROUP & RH TYPING	05/11/2022 09:21 AM	NARAYANA HRUDAYALAYA BLOOD CENTRE	Dr. Sharma Vasant Kumar	1	No
STOOL ROUTINE EXAMINATION	05/11/2022 09:21 AM	CLINICAL PATHOLOGY	Dr. Sharma Vasant Kumar	1	No

Page 1 of 2

BP-120/100
 HT-5.2
 WT -
 PR-28
 LFT 127



Narayana Hrudayalaya Limited

Above HDFC Bank, 83/3, Doddakanneli, Sarjapura Main Road,

Varthur Hobli, Bangalore - 560035

Tel: + 91 88844 31319, Email : info.sarjapura@narayanahealth.org

Registered Office: 258/A, Bommasandra Industrial Area, Anekal Taluk, Bangalore 560099

05-11-2022 11:12:36

201-22712
MRS. MANISHA
43 Years
Female

Vent. Rate	118 bpm
PR Interval	144 ms
QRS Duration	84 ms
QT/QTc Interval	306/408 ms
P/QRS/T Axes	-67/-39/57 deg
RV5/SV1	0.483/0.272 mV
RV5 + SV1	0.755 mV
QTc/Hodges	

Sinus tachycardia
Possible left anterior fascicular block
Anterior T wave abnormality is nonspecific

Unconfirmed Diagnosis

Borderline ECG



Patient Name : Mrs.MANISHA KRISHNA
Age : 43Years
Referring Doctor : PKG

Patient ID : 201-22712
Sex : Female
Date : 05.11.2022

ULTRASOUND ABDOMEN

FINDINGS:

Liver is normal in size (15.5cm) and echopattern. No intra or extra hepatic biliary duct dilatation. No focal lesions.

Portal vein is normal in size, course and caliber. **CBD** is not dilated.

Gall bladder is normal without evidence of calculi, wall thickening or pericholecystic fluid.

Pancreas to the extent visualized, appears normal in size, contour and echogenicity

Spleen is normal in size (10.1cm), shape, contour and echopattern. No evidence of mass or focal lesions.

Right Kidney is normal in size (measures 9.7 cm in length & 1.6 cm in parenchymal thickness), position, shape and echopattern. Corticomedullary differentiation is maintained. No evidence of calculi or hydronephrosis.

Left Kidney is normal in size (measures 9.9cm in length & 1.6 cm in parenchymal thickness), position, shape and echopattern. Corticomedullary differentiation is maintained. No evidence of calculi or hydronephrosis. **Small cortical cyst in the lower pole measuring 1.4cm.**

Retroperitoneum – Obscured by bowel gas.

There is no ascites or pleural effusion.

IMPRESSION:

- **UNREMARKABLE STUDY OF ABDOMEN**



Dr. Ananthalakshmi.S
Sonologist

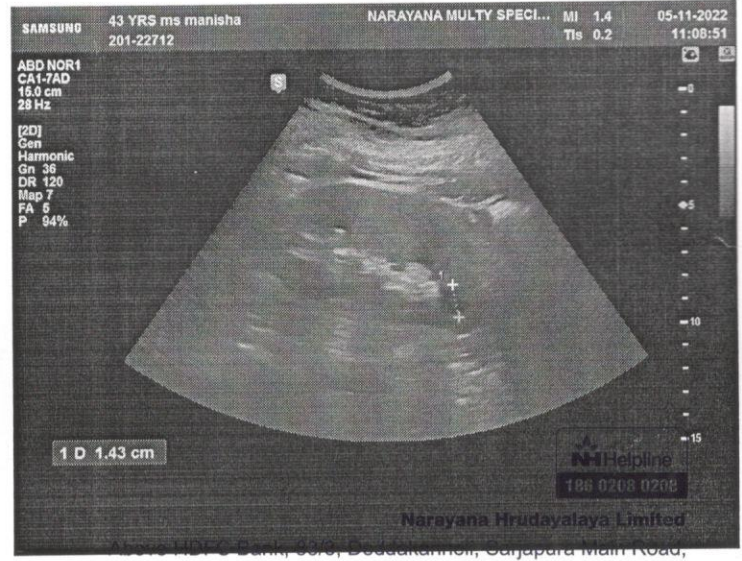
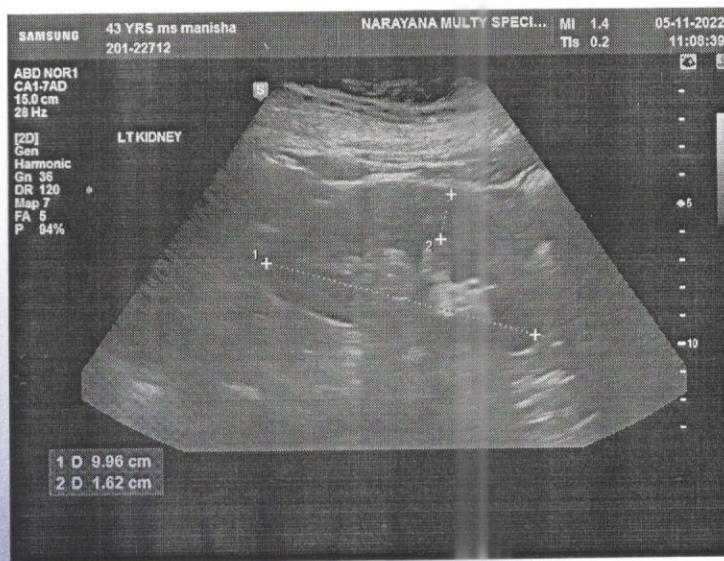
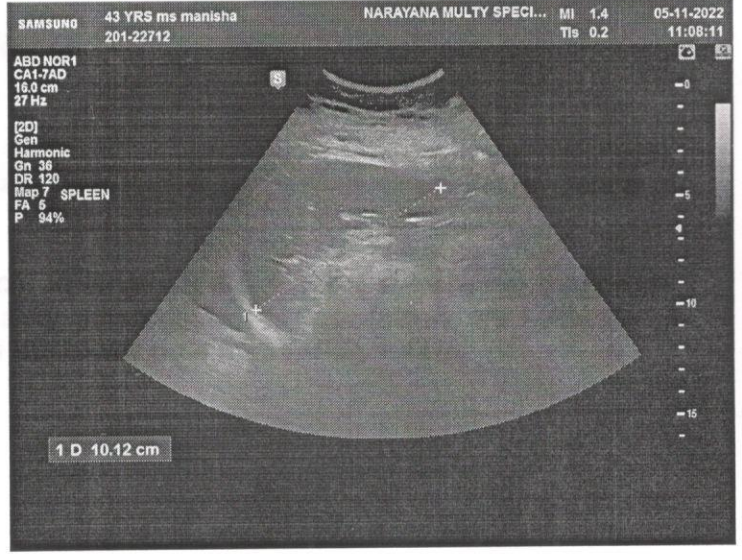
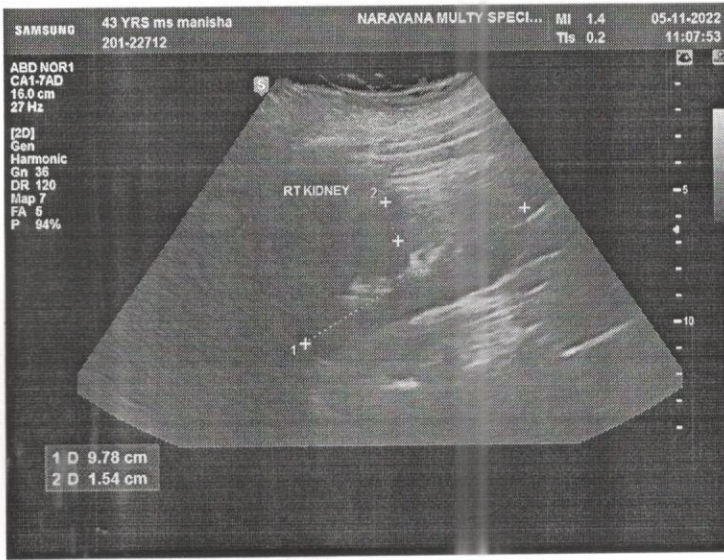
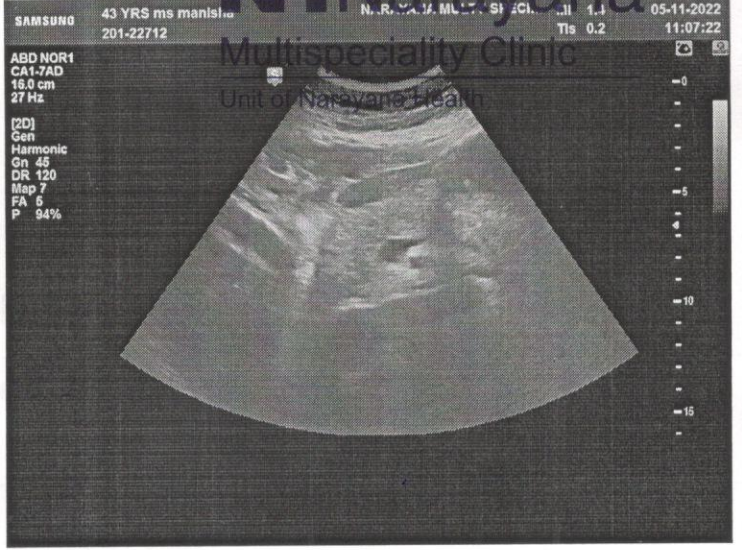
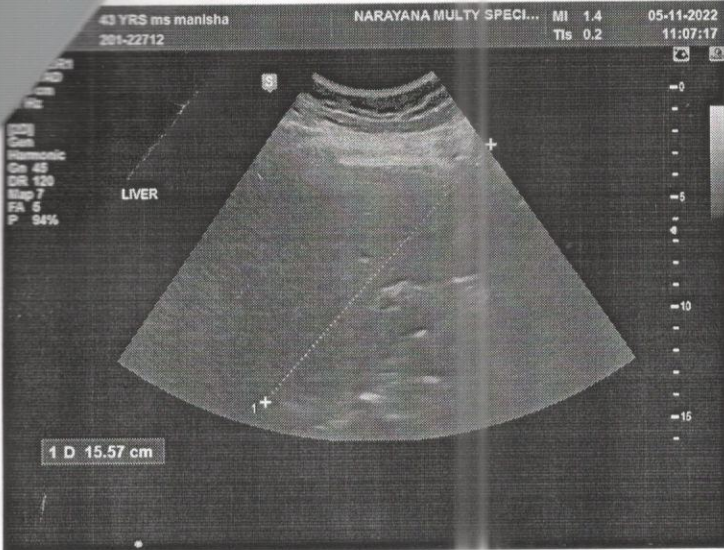

Patient Name : Mrs.MANISHA KRISHNA
Age : 43Years
Referring Doctor :PKG

Unit of Narayana Health
Patient ID :201-22712
Sex : Female
Date :05 .11.2022

BILATERAL SONOMAMMOGRAM

FINDINGS:

RIGHT BREAST

Pre mammary, mammary and retromammary areas demonstrate normal echotexture.

The areolar region appears unremarkable.

Right axillary tails and axillae appear normal.

Right nipple appear unremarkable.

No evidence of lymphadenopathy.

No other focal lesions seen.

LEFT BREAST

Pre mammary, mammary and retromammary areas demonstrate normal echotexture.

The areolar region appears unremarkable.

Left nipple appear unremarkable.

Left axillary tails and axillae appear normal.

Left axillary reactive lymphnode measuring 0.6 x 1.4cm.

No other focal lesions seen.

IMPRESSION

- **No significant abnormality in breast parenchyma. (BIRADS I)**



Dr. Ananthlakshmi S.

Sonologist



Narayana Hrudayalaya Limited
Above HDFC Bank, 83/5, Sarjapura Main Road,
Varthur Hobli, Bangalore - 560035

Tel: + 91 88844 31319, Email : info.sarjapura@narayanahealth.org

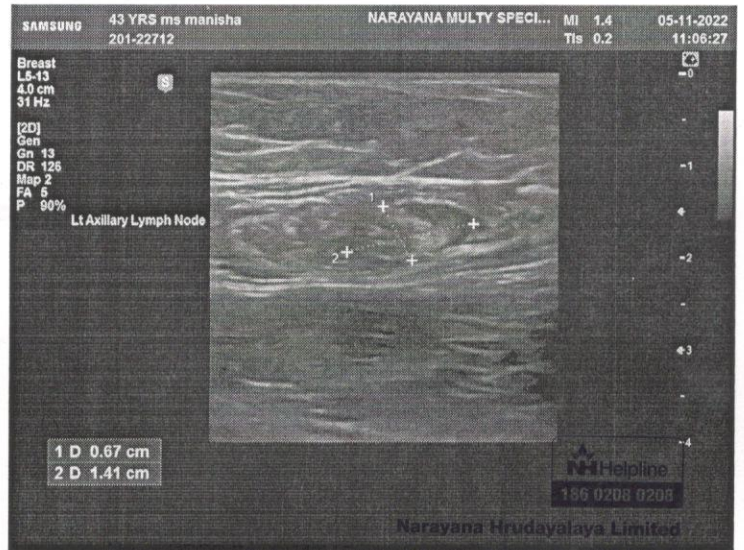
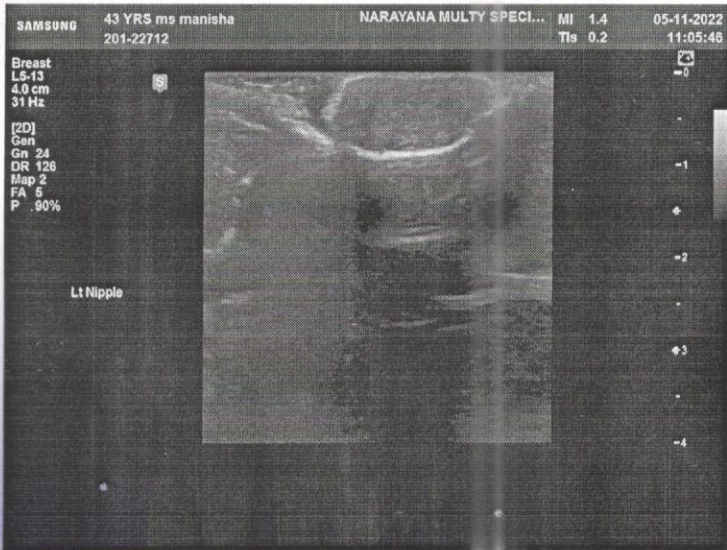
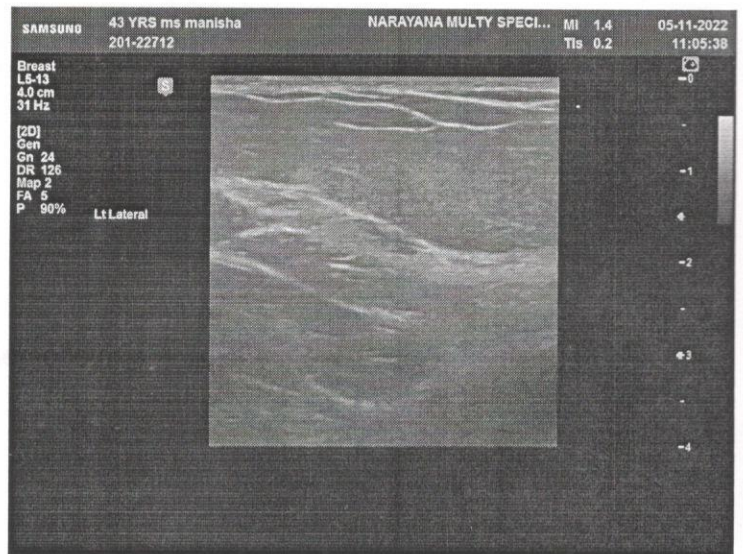
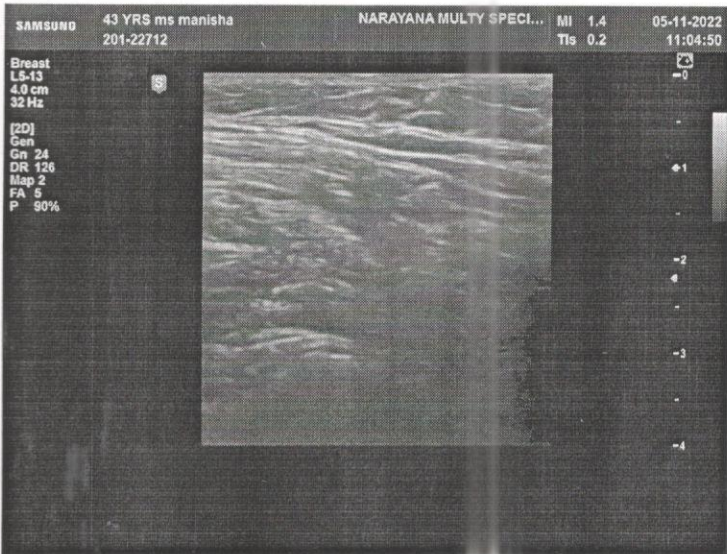
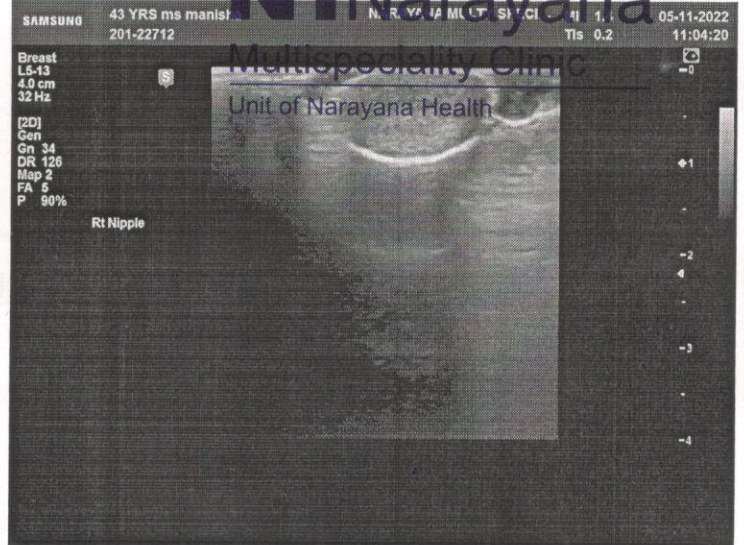
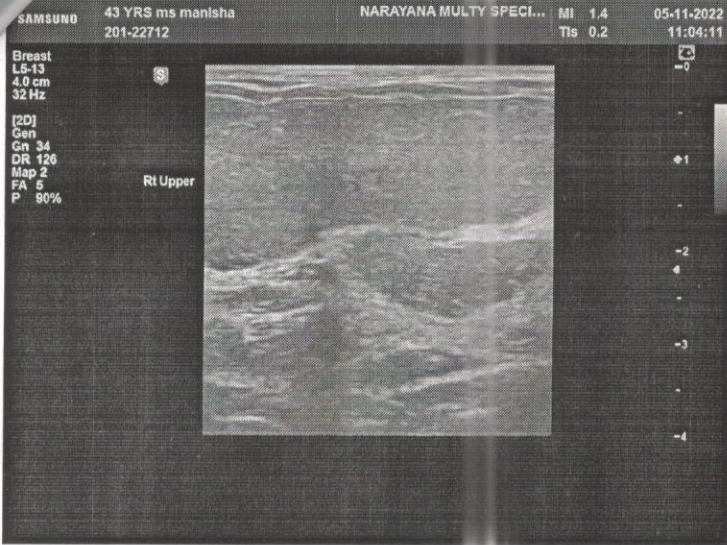

NH Helpline
186 0208 0208

B

MS MANINSHAH ROAD
NARAYANA MUL TISPESIALTY CLINIC, SARJAPUR ROAD

TRANS-THORACIC ECHO REPORT

Patient MRN : 2010000022712

Date : 05.11.2022

Patient Name : Ms.MANISHA KRISHNA

Age/Gender : 43 yrs/Female

M-MODE / 2D MEASUREMENTS

LVEF (>55)% : 60%	LVID(d) (40-56)mm : 42mm	LVID (s) mm : 29mm
TAPSE (>16) mm : 20mm	IVS (d) (6-10)mm : 11mm	LV-EDV ml : --
LA (<39) mm : 27mm	PWD (d) (6-10)mm : 10mm	LV-ESV ml : --
RA (<44)mm : 29mm	RV (<35) mm : 25mm	BSA m ² :-

DOPPLER MEASUREMENTS

MITRAL VALVE : E/A - 0.7/0.5 M/S, NORMAL LV DIASTOLIC FUNCTION, MR-TRIVIAL

AORTIC VALVE : PG -5 MMHG/AR-TRIVIAL

TRICUSPID VALVE : TR -TRIVIAL

PULMONARY VALVE : PG -2 MMHG

PA PRESSURE : PASP-20 MMHG/ NORMAL PA PRESSURE.

FINDINGS

SITUS SOLITUS, LEVOCARDIA, AV AND VA CONCORDANT, NORMAL GREAT ARTERY RELATIONSHIP

VALVES

MITRAL : NORMAL

AORTIC : NORMAL

TRICUSPID : NORMAL

PULMONARY : NORMAL

CHAMBERS

LV : NORMAL SIZED, NORMAL LV SYSTOLIC FUNCTION.

RV : NORMAL SIZED, NORMAL RV FUNCTION.

RWMA : NO RWMA

LVOT : NORMAL

LEFT ATRIUM : NORMAL SIZED

RIGHT ATRIUM : NORMAL SIZED

SEPTAE

IVS : INTACT

IAS : INTACT

ARTERIES & VEINS

AORTA : AORTIC ANNULUS- 20 MM, ASCENDING AORTA- 27 MM,
NORMAL ARCH NORMAL SIZED.

PULMONARY ARTERY : NORMAL

IVC, SVC & CS : IVC – 11 MM, NORMAL SIZED, COLLAPSING, NORMAL RA PRESSURE.

PULMONARY VEINS : NORMAL

PÉRICARDIUM : NORMAL

VEGETATION / THROMBUS / TUMOR: NIL

OTHER FINDINGS:

SINUS TACHYCARDIA-118 BPM
POOR ECHO WINDOWS

CONCLUSION

NORMAL CHAMBER DIMENSIONS
NORMAL PA PRESSURE
NO RWMA
NORMAL LV SYSTOLIC FUNCTION
LVEF:- 60%

CHANDANA V
CARDIAC SONOGRAPHER