



भारत सरकार  
GOVERNMENT OF INDIA

वीना मेनन

Veena Menon

जन्म तिथि/ DOB: 16/08/1986

महिला / FEMALE



4585 6469 5391

आधार-आम आदमी का अधिकार

MALIK RADIX HEALTH CARE PVT. LTD.  
C-217, C-218, Nirman Vihar,  
Delhi-110092  
Ph.: 011-49287456, 011-61381379  
Regd. No. 607



**भारतीय विशिष्ट पहचान प्राधिकरण**  
**UNIQUE IDENTIFICATION AUTHORITY OF INDIA**

**पता:**

171सी पाकेट ए/3, मयूर  
विहार फ़ेस 3, वसुंधरा  
एन्क्लेव एस.ओ, ईस्ट दिल्ली,  
दिल्ली - 110096

**Address:**

171C POCKET A/3, MAYUR VIHAR  
PHASE 3, Vasundhra Enclave S.O,  
East Delhi,  
Delhi - 110096

**4585 6469 5391**

**Aadhaar-Aam Admi ka Adhika**

*VEEMYSELF@GMAIL.COM*



**Malik Radix Healthcare**  
 C/217, C/218, Vikas Marg, Nirman Vihar, New Delhi-110092  
 A Unit of Malik Radix Healthcare  
 Toll Free - 1800-120-5457  
 Whatsapp No. - 9811550650  
 E-mail: info@radixhealthcare.org  
 Website: www.radixhealthcare.org



Ms. - Veena Menon  
 Age - 37 yrs / female

18/03/2024

(Pre-insurance)

Weg 6/9 ✓  
 6/9 ✓

Measly No  
 HL.

PK 16  
 16 -

Coccol d. LHL



*Dr. Nishi Gupta*  
 MBBS, MS, DNB  
 Casualty Ophthalmologist  
 Malik Radix Healthcare Pvt. Ltd.  
 QMC No. 121661

9 Hymant

(138)



**Facilities Available**

- Multispeciality Hospital - 24 Hours Emergency - X-Ray/ ECG/ Ultrasound/ CT Scan - Dental - Fully Equipped Operation Theatre
- Fully Functional Lab - 24/7 Casualty/ ICU-Nursery 24/7 Pharmacy - Labour Room - All Speciality OPD - Laproscopic Surgery - ECHO - Plastic Surgery





**CONSULTANTS ON PANEL**

**PAEDIATRICS**

Dr. Harj Prasad (MBBS, MD, PND)  
Dr. Ritu Jain (MBBS, MD)

**GYNAECOLOGY**

Dr. Renu Malik (MBBS, MD)  
Dr. Neena Mahotra (MBBS, MD)  
Dr. Ravi (MBBS, MD)  
Dr. Manu Gupta (MBBS, MD)  
Dr. Vinita Jain (MBBS, DGO)  
Dr. Ragam Arora (MBBS, MD)

**DENTAL**

Dr. Shrut Malik (BDS, MDS)  
Dr. Annu Saxena (BDS, MDS)  
Dr. Nishi Thakral (BDS, MDS)  
Dr. Mohit Mangla (BDS, MDS)  
Dr. Sarat Mittal (BDS, MDS)  
Dr. Swatika Sharma (BDS)  
Dr. Shilpa Verma (BDS)

**CHILD GASTROENTEROLOGY**

Dr. S. K. Mittal (MBBS, MD)

**MEDICINE**

Dr. A. S. Taneja (MBBS, MD)  
Dr. Sunny Uppal (MBBS, MD)  
Dr. Sunanda Rajar (MBBS, MD)

**RESPIRATORY MEDICINE - PULMONOLOGY**

Dr. Abhinav Sharma (MBBS, DNB)

**LAPAROSCOPIC SURGERY**

Dr. Ajay Jain (MBBS, MD)  
Dr. Deepak Sarin (MBBS, MD)  
Dr. Pradeep Sarin (MBBS, MD)  
Dr. G. S. Garg (MBBS, MD)

**ORTHOPAEDICS**

Dr. Vikas Shrivastava (MBBS, MS (ORTH), DNB)  
Dr. Prateek Aggarwal (MBBS, MS (ORTH))  
Dr. V. D. Taneja (MBBS, MS (ORTH))  
Dr. Deepak Kumar Arora (MBBS, MS (ORTH))

**EYE/OPTHALMOLOGY**

Dr. Nishi Gupta (MBBS, MS (DNB), FICM)  
Dr. Hemant Singh Puri (MBBS, MD)

**ENT**

Dr. Sharad Kumar Singh (MBBS, MD)  
Dr. Prateek Sharma (MBBS, MD)  
Dr. Akshay Singh (MBBS, MD)  
Dr. A. K. Lohan (MBBS, MD)

**RADIOLOGY (ULTRASOUND)**

Dr. K. K. Saha (MBBS, DMRP)  
Dr. T. K. Saha (MBBS, MD)  
Dr. Rajesh Mahotra (MBBS, MD)  
Dr. Ashish Taneja (MBBS, MD)

**PATHOLOGY**

Dr. Neema Datta (MBBS, MD (PATH))  
Dr. Manu Aggarwal (MBBS, MD (PATH))

**ANAESTHESIA**

Dr. Rajesh Dhal (MBBS, MD)  
Dr. Rakesh Arora (MBBS, MD)  
Dr. P. K. Arora (MBBS, MD)  
Dr. Swarna Gang (MBBS, MD)

**DERMATOLOGY**

Dr. Niharika Jha (MBBS, MD)

**PLASTIC & COSMETIC SURGERY**

Dr. Ayush Jain (MBBS, MS, MCh)

**PAEDIATRIC SURGERY**

Dr. Sharmada Singh (MBBS, MS, MCh)  
Dr. Satish Aggarwal (MBBS, MS, MCh)

**PAEDIATRIC NEPHROLOGY**

Dr. A. S. Vasishth (MD, Dip in Paed)

**NEPHROLOGY**

Dr. Javed (MBBS, MD, Nephro)

**CARDIOLOGY**

Dr. Nishant Tyagi (MBBS, MD)

**NEUROLOGY**

Dr. Amit Bhatia (MBBS, MD)

**GASTROENTEROLOGY**

Dr. Deepak Lohan (MBBS, MD)  
Dr. Rajesh Aggarwal (MBBS, MD)  
Dr. Ashish Goyal (MBBS, MD)  
Dr. Anurag Singhal (MBBS, MD)

**UROLOGY**

Dr. Nishi Sharma (MBBS, MD)  
Dr. Anurag Singhal (MBBS, MD)

**PSYCHIATRY**

Dr. Nishi Sharma (MBBS, MD)

**PHYSIOTHERAPY**

Dr. Kirti Dandia  
Dr. Ravi Kumar

**NUTRITIONIST**

Dr. Sneha Kalia  
Dr. Sakshi Rana

**CLINICAL PSYCHOLOGIST**

Dr. Sakshi Singh

## Dr. Shrut Malik

BDS, MDS (Endodontics)

(+91-9899561092)

**Timings : 10:00 am. to 2:00 pm.  
6:00 pm. to 8:30 pm.**

**CLINICAL EXAMINATION:-**

1. TMJ:-

Routine dental check up.

2. DENTAL STATUS:

n/m Nothing relevant Reported

- a. Caries Teeth :
- b. Fracture Teeth :
- c. Root Stumps :
- d. Gingivitis :
- e. Periodontitis :
- f. Impacted Teeth : 2/8
- g. Malaligned Teeth :

Caries 2/8

3. ORAL LESIONS:-

Partially impacted 1/8

4. DIAGNOSIS:-

5. TREATMENT PLANNING:

Adv Restorative

6. FOLLOW UP:-

Oral prophylaxis

Referral To Other Consultant: Yes/ No

If Yes, please mention the Name: .....

PKIT

Doctor's Signature .....

Anny

**Facilities Available :**

- \* MULTI-SPECIALITY HOSPITAL \* MODULAR FULLY EQUIPPED OT \* NURSERY \* LAPROSCOPIC SURGERY
- \* 24X7 EMERGENCY \* OPG \* DENTAL \* 24X7 DIAGNOSTICS \* LABOUR ROOM \* ECHO \* EEG \* DIGITAL X-RAY \* CT SCAN
- \* ECG \* ULTRASOUND \* RICU/ICU \* ALL SPECIALITY OPD \* PLASTIC & COSMETIC SURGERY \* DIALYSIS \* PHARMACY

RADIX  
HEALTH  
care



ENT  
Malik Radix Healthcare

C/217, C/218, Vikas Marg, Nirman Vihar, New Delhi-110092  
A Unit of Malik Radix Healthcare  
Toll Free - 1800-120-5457  
Whatsapp No. - 9811550650  
E-mail: info@radixhealthcare.org  
Website: www.radixhealthcare.org



Ms. Veena Menon  
Age - 37yrs/Female

(Pre-Insurance)

18/03/24

no ENT Complts  
ENT Exam - WNL.

*PA*

- Brush teeth before going to bed

- Avoid loud noises

- never use cotton tipped buds to clean ear.

*Sh*  
18/3/2024

Dr. SHARAD KUMAR SINGHI  
MBBS, MD (ENT), ENT Surgeon  
MALIK RADIX HEALTHCARE PVT. LTD.  
C-217, 218, Vikas Marg, Delhi-92  
Reg. No. DMC 32

### Facilities Available

- Multispeciality Hospital - 24 Hours Emergency - X-Ray/ ECG/ Ultrasound/ CT Scan - Dental- Fully Equipped Operation Theatre  
- Fully Functional Lab - 24/7 Casualty/ ICU-Nursery 24/7 Pharmacy - Labour Room - All Speciality OPD - Laproscopic Surgery -  
ECHO - Plastic Surgery





## Echocardiogram Report

Patient Name	MS. VEENA MENON
Date of Test	18/03/2024
Age	37 YRS/ FEMALE
Ref. by	MEDIWHEEL

Dimensions	Result	Normal Range
AO (ed)	2.3 cm	( 2.1 -3.7cm)
LA (es)	2.0 cm	(2.1 -3.7cm)
RVID (ed)	2.3 cm	(1.1-3.0cm)
LVID (ed)	3.7 cm	(3.6 – 5.5 cm)
LVID (es)	2.5 cm	(2.3-3.9cm)
IVS (ed)	1.0 cm	(0.6 – 1-2 cm)
LVPW (ed)	1.1 cm	(0.6 – 1-2 cm)
EF	60 %	
FS	30 %	(28 % - 42 %)

### Impression:

- NO REGIONAL WALL MOTION ABNORMALITY SEEN.
- LVEF= 60 %
- NORMAL CHAMBER DIMENSIONS.
- NORMAL MIP.
- NORMAL COLOR FLOW.
- NO INTRA CARDIAC CLOT/MASS/ VEGETATION/PERICARDIAL EFFUSION SEEN.

Dr.  Sheikh Nazir Ahmed  
 M.D. "Physician" PGDCC  
 (Consultant Non – Invasive Cardiologist)

### Facilities Available

- Multispeciality Hospital - 24 Hours Emergency - X-Ray/ ECG/ Ultrasound/ CT Scan - Dental- Fully Equipped Operation Theatre  
 - Fully Functional Lab - 24/7 Casualty/ ICU-Nursery 24/7, Pharmacy - Labour Room - All Speciality OPD - Laproscopic Surgery -  
 ECHO - Plastic Surgery



# Malik Radix HealthCare.

## ELECTROCARDIOGRAM

Name: MS. VEENA MENON

Age & Sex: 37 YR/ FEMALE

Ref By: MEDIWHEEL

Date: 18/03/2024

### ECG FINDINGS:

Rate 60 bpm Rhythm Sinus Mechanism Normal

Axis Normal P Wave Normal PR Interval 0.13/Sec

QRS Complex Normal QT Interval Normal Q Wave Normal

ST Segment Normal T Wave Normal

Conclusion Sinus Rhythm, Normal Axis, WNL

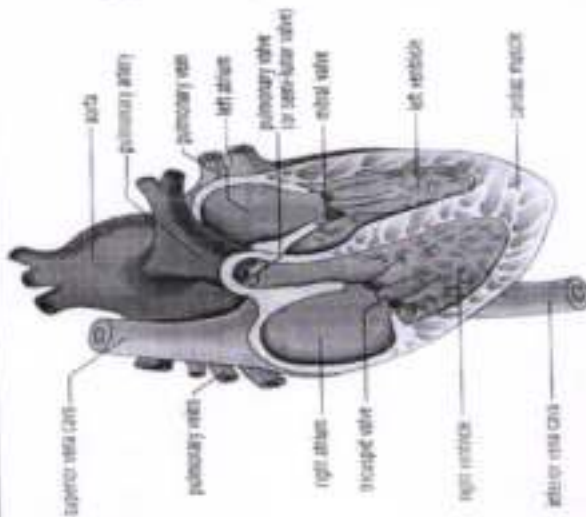

Doctors Signature Dr. SHEIKH NAZIR AHMED  
M.D. Physician  
RGDCC  
DMC-46499





**LAB REPORT**

Reg. Date	18/03/2024	Patient Id	2403180011	DOB.	16/08/1986
Name	MS. VEENA MENON	Gender	F	Perm. ID	
Age	37 Yrs. 7 Mn. 2 Day	Panel	MEDIWHEEL	Reported	18/03/2024 16:51:32
Ref. By	MEDIWHEEL				

Test Name	Result	Units	Ref. Range
<b>MEDIWHEEL ANNUAL PLUS CHECK</b>			
<b><u>HAEMATOLOGY</u></b>			
<b><u>COMPLETE HAEMOGRAM</u></b>			
HAEMOGLOBIN (HB%)	11.0	gm/dl	12 - 15
TOTAL LEUCOCYTE COUNT (TLC)	5,600	/cumm	4000 - 11000
<b><u>DIFFERENTIAL LEUCOCYTE COUNT (DLC)</u></b>			
NEUTROPHIL	54	%	40 - 80
LYMPHOCYTE	41	%	28 - 55
MONOCYTE	03	%	02 - 10
EOSINOPHIL	02	%	01 - 06
BASOPHIL	00	%	0 - 0
ESR (WESTEGREN'S METHOD)	18	mm/1st hr.	0 - 15
R B C COUNT	4.01	Millions/cmm	4.247 - 5.4
P.C.V / HAEMATOCRIT	36.8	%	35 - 45
M C V	91.8	fl.	80 - 100
M C H	27.4	Picogram	27.0 - 31.0
M C H C	29.9	gm/dl	33 - 37
PLATELET COUNT	1.83	Lakh/cu mm	1.50 - 4.50
BLOOD GROUP ABO	"O"		
RH TYPING	Negative		
BLOOD SUGAR FASTING	80.11	mg/dl	70 - 100
BLOOD SUGAR PP	86.76	mg/dl	90 - 140
<b><u>THYROID PROFILE</u></b>			
Free T3 ELFA	3.34	ng/ml	02 - 04
Free T4 ELFA	1.12	ug/dl	0.8 - 2.7

Checked by : \_\_\_\_\_  
 Page 1 Contd..2

If test results are alarming or unexpected, patient is advised to contact the laboratory immediately for possible remedial action.

**Facilities Available**

- Multispeciality Hospital - 24 Hours Emergency - X-Ray/ ECG/ Ultrasound/ CT Scan - Dental- Fully Equipped Operation Theatre  
 - Fully Functional Lab - 24/7 Casualty/ ICU-Nursery 24/7 Pharmacy - Labour Room - All Speciality OPD - Laproscopic Surgery -  
 ECHO - Plastic Surgery



## LAB REPORT

Reg. Date	18/03/2024	Patient Id	2403180011	DOB:	16/08/1986
Name	MS. VEENA MENON	Gender	F	Perm. ID	
Age	37 Yrs. 7 Mn. 2 Day	Panel	MEDIWHEEL	Reported	18/03/2024 16:51:32
Ref. By	MEDIWHEEL				

Test Name	Result	Units	Ref. Range
TSH Serum ELISA	1.820	uIU/ml	0.25 - 5.50 uIU/ml

**Interpretation****Clinical Use**

- Diagnose Hypothyroidism and Hyperthyroidism
- Monitor T4 replacement or T4 suppressive Therapy
- Quantify TSH levels in the subnormal range

Increased Levels : Primary Hypothyroidism Subclinical Hypothyroidism, TSH dependent, Thyroid Hormone Resistance.

Decreased Levels : Grave's Disease, Autonomous Thyroid Hormone Secretion, TSH Deficiency

**LIPID PROFILE**

TOTAL CHOLESTEROL	152.80	mg/dl.	130.0 - 200.0 (<200)
TRIGLYCERIDES	62.90	mg/dl.	80.5 - 150.0 (<150)
H D L CHOLESTEROL DIRECT	42.25	mg/dl.	42.0 - 60.0 (<40-59)
V L D L	12.6	mg/dl.	4.0 - 70. (23-45)
L D L CHOLESTEROL	98.0	mg/dl.	50.0 - 150.0 (50-150)
TOTAL CHOLESTEROL / HDL RATIO	3.6		3.3 - 5.1
LDL / HDL CHOLESTEROL RATIO	2.3		1.3 - 3.5

**LIVER FUNCTION TEST (LFT)**

BILIRUBIN TOTAL	1.04	mg/dl	0.2 - 1.2
-----------------	------	-------	-----------

Checked by : \_\_\_\_\_  
Page 2 Contd...3

If test results are alarming or unexpected, patient is advised to contact the laboratory immediately for possible remedial action.

**Facilities Available**

- Multispecialty Hospital - 24 Hours Emergency - X-Ray/ ECG/ Ultrasound/ CT Scan - Dental- Fully Equipped Operation Theatre  
- Fully Functional Lab. - 24/7 Casualty/ ICU-Nursery 24/7 Pharmacy - Labour Room - All Speciality OPD - Laproscopic Surgery -  
ECHO - Plastic Surgery



**LAB REPORT**

Reg. Date	18/03/2024	Patient Id	2403180011	DOB	16/08/1986
Name	MS. VEENA MENON	Gender	F	Perm. ID	
Age	37 Yrs. 7 Mn. 2 Day	Panel	MEDIWHEEL	Reported	18/03/2024 16:51:32
Ref. By	MEDIWHEEL				

Test Name	Result	Units	Ref. Range
CONJUGATED (D. BILIRUBIN)	0.19	mg/dl	0.00 - 0.3
UNCONJUGATED (I.D. BILIRUBIN)	0.85	mg/dl	0.2 - 0.9
SGOT / AST	17.90	IU/L	0 - 35
SGPT / ALT	16.5	IU/L	0 - 35
ALKALINE PHOSPHATASE	<b>58.60</b>	U/L	64 - 300
TOTAL PROTEIN	7.61	gm/dl	6.0 - 8.3
ALBUMIN	4.11	gm/dl	3.2 - 5.0
GLOBULIN	3.50	gm/dl	2.5 - 5.6
A/G RATIO	1.17		0.9 - 2.0
GAMMA GT	20.30	IU/L	0.0 - 35.0
SERUM CREATININE	0.70	mg/dl	0.6 - 1.2
SERUM URIC ACID	4.59	mg/dl	2.4 - 6.0
BLOOD UREA NITROGEN (BUN)	8.10	mg/dl	6.0 - 21.0
BUN/CREAT RATIO	11.5	mg/dl	

Urine Routine Examination

**PHYSICAL EXAMINATION**

QUANTITY	30	ml.	
COLOUR	Pale Yellow		Pale Yellow
TRANSPARENCY	Clear		
SPECIFIC GRAVITY	1.015		
PH	6.5		

**CHEMICAL EXAMINATION**

ALBUMIN	Nil
SUGAR	Nil

**MICROSCOPIC EXAMINATION**

PUS CELLS	1-2	HPF
-----------	-----	-----

Checked by : \_\_\_\_\_  
Page 3 Contd..4

If test results are alarming or unexpected, patient is advised to contact the laboratory immediately for possible remedial action.

**Facilities Available**

- Multispecialty Hospital - 24 Hours Emergency - X-Ray/ ECG/ Ultrasound/ CT Scan - Dental- Fully Equipped Operation Theatre  
- Fully Functional Lab - 24/7 Casualty/ ICU-Nursery 24/7 Pharmacy - Labour Room - All Speciality OPD - Laproscopic Surgery -  
ECHO - Plastic Surgery





**LAB REPORT**

Reg. Date	18/03/2024	Patient Id	2403180011	DOB	16/08/1986
Name	MS. VEENA MENON	Gender	F	Perm. ID	
Age	37 Yrs. 7 Mn. 2 Day	Panel	MEDIWHEEL	Reported	18/03/2024 16:51:37
Ref. By	MEDIWHEEL				

Test Name	Result	Units	Ref. Range
RBCS	Nil	/HPF	
CASTS	Nil		
CRYSTALS	NIL		
EPITHELIAL CELLS	2-3	HPF	
BACTERIA	Nil		
OTHERS	Nil		

Dr. Rekha Dahiya  
 M.B.B.S, MD (Path)  
 Checked by  
 Page 4 of 4

DR. MEENU AGGARWAL  
 M.B.B.S, MD (Path)

If test results are alarming or unexpected, patient is advised to contact the laboratory immediately for possible remedial action.

**Facilities Available**

- Multispeciality Hospital - 24 Hours Emergency - X-Ray/ ECG/ Ultrasound/ CT Scan - Dental- Fully Equipped Operation Theatre
- Fully Functional Lab - 24/7 Casualty/ ICU-Nursery 24/7 Pharmacy - Labour Room - All Speciality OPD - Laproscopic Surgery - ECHO - Plastic Surgery

R

NIRMAN VIKAS



UHID	PT209028	LAB No.	XRY2310945
Name	Ms. VEENA MENON	Regn. No.	GEN2343067
Age / Sex	37 Yrs / F	Receiving Dt/Time	18-Mar-2024 10:30
		Reporting Dt/Time	18-Mar-2024 10:23 AM



**XRAY**

**CHEST (PA)**

Both lung fields are normal.

Cp angles are clear.

Hila are normal...

Heart size appears within normal limits.

Soft tissue shadows and bony thorax are normal.

**IMP- NORMAL CHEST X-RAY**

Advised....please correlate clinically.

\*\*\*\*\* END OF REPORT \*\*\*\*\*

DR. K.K. SINHA  
 M.B.B.S. D.M.R.D.  
 SENIOR CONSULTANT  
 Reg. No. 25437 (DMC)

DR. RAJESH MALHOTRA  
 MBBS, MD (RADIOLOGY)  
 CONSULTANT RADIOLOGY  
 Reg.No.DMC9299

DR. T. K. VOHRA  
 MD (RADIODIAGNOSIS)  
 SENIOR CONSULTANT  
 Reg. No. 3272 (DMC)

DR. MUKESH KOSHAL  
 MBBS, MD (RADIOLOGY)  
 CONSULTANT RADIOLOGY  
 Reg.No.DMC10407

DR. SHREYASH TIWARY  
 MBBS, MD (RADIOLOGY)  
 CONSULTANT RADIOLOGY  
 Reg.No.DMC85602

**Facilities Available**







NAME	MS. VEENA MENON	AGE	37 Y/F
REFD. BY.	HEALTH CHECK UP	DATE	18.03.24

### Ultrasound Examination of Whole Abdomen & Pelvis:

**Liver:** Liver is normal in size (12.9 cm) with normal outlines and shows normal parenchymal echotexture. No focal lesion is seen. IHBR & portal radicles are normal.

**Gallbladder:** Gallbladder is well distended. No evidence of cholecystitis or cholelithiasis seen. Common bile duct is normal in course & caliber.

**Pancreas:** Pancreas shows normal size, outlines & echotexture. No focal lesion is seen. MPD is not dilated.

**Spleen:** Spleen shows normal size (9.0 cm), outline & echotexture.

**Kidneys:** Kidneys show normal size, shape, position & echotexture. No calculus/ hydronephrosis or SOL is seen in kidneys. Cortico- medullary differentiation and cortical thickness is normal on both sides.

Right kidney measures -8.1 x 5.1 cm

Left kidney measures -9.8 x 4.5 cm

Great abdominal vessels are normal.

No ascites seen.

No para-aortic lymph nodes seen.

**Urinary bladder:** Urinary bladder is well distended. Walls and lumen appear normal.

Uterus is normal in size outline and echotexture. No focal lesion is seen. Endometrium is central and measures 5.1 mm. Cervix appears normal.

Both adnexa appear unremarkable.

**IMPRESSION:** Normal study

Dr Shreyash Tiwary MD ( Rad- diag)

Regn. No. DMC 85802

RADIOLOGIST :

Facilities Available