



# OPD ASSESSMENT FORM

Name Mrs. Puski Kumari Age.Sex 23 / F MR.No. \_\_\_\_\_

Doctor Dr. Krunal Gajjar Date 22/06/23

Ht : 155 cm Wt. : 43.8 kg. Temp : N Pulse : 84 / min BP : 110 / 53 mmHg

SPO2 : 100 % Post of walk SPO2 : \_\_\_\_\_

**Chief Complaints :**

NOT - Any.

**Drug / Food Allergy :**

NO

Prior Medication Reviewed : Yes  No

**On examination :**

RS } NAD  
CNS }

**Past History :**

**Provisional Diagnosis :**

**Nutritional Assessment :**

- Obese
- Well nourished
- Mild- moderate nourished
- Severely mal-nourished

**Treatment and further Advices :**  
(Write in Capital Letters)

Rx  
→ Tab. Hbline 1-0-0 x (03) months.  
ABF.

**Investigation advised :**

**Dr. Krunal Gajjar**  
M.B.B.S., MD (MEDICINE)  
CONSULTANT PHYSICIAN  
Reg. No. X-20432  
SUNSHINE GLOBAL HOSPITALS

Follow Up : \_\_\_\_\_ Date : \_\_\_\_\_

Signature



# OPD ASSESSMENT FORM



Name Mrs. Anki Kumari Age Sex 23/F MR.No. 5138596  
 Doctor Dr Hardik Shroff Date 22/06/23  
 Ht : \_\_\_\_\_ Wt : \_\_\_\_\_ Temp : \_\_\_\_\_ Pulse : \_\_\_\_\_ BP : \_\_\_\_\_  
 SPO2 : \_\_\_\_\_ Post of walk SPO2 : \_\_\_\_\_

Chief Complaints :

Drug / Food Allergy :

No complaint of itching re- lid margin.

Prior Medication Reviewed : Yes  No

On examination : BE Ant-seg MAD

Past History :

MC 4/6 N16

Fundi (Central) BE-MAD

Provisional Diagnosis :

Nutritional Assessment :

Nit ophthalmic

- Obese
- Well nourished
- Mild- moderate nourished
- Severely mal-nourished

Treatment and further Advices :  
(Write in Capital Letters)

Rx

Investigation advised :

BE Andee 7-level  
and 4/6

**Dr. Hardik Shroff**

DOMS, DNB (Ophthalmology)

Regd. No. G-28902

Follow Up : 50g Date : \_\_\_\_\_

SUNSHINE GLOBAL HOSPITALS  
Piplod, SURAT.



PAT. NAME : Purki Kumari	Date : 22/06/2023
REF. DOCTOR : Hosp. Dr.	AGE : 23 Yrs / F
INV. : USG Abdomen & Pelvis	MR NO. : S138596

**Findings:**

Liver is normal in size, shape and shows normal echopattern. No e/o any focal or diffuse lesion noted. Intrahepatic biliary radicals are normal.

Gall bladder is distended and appears normal. No e/o calculus, sludge or mass lesion is seen. CBD and Portal Vein appears normal is size and calibre.

Pancreas appears normal in size and shows normal echopattern to the extent assessed. Spleen appears normal in size, shape and homogenous echopattern.

Both kidneys appear normal in size, shape and echopattern. The corticomedullary differentiation is well maintained. No e/o hydronephrosis.

Right kidney: Two non obstructing calculi are noted measuring 4.1 mm in interpole pole calyx & 4.9 mm in lower pole calyx.

Left kidney: Two non obstructing calculi are noted measuring 5.2 mm in upper pole calyx & 4 mm in lower pole calyx.

Aorta and para-aortic regions appears normal. No e/o any lymphadenopathy.

Urinary bladder appears well distended and normal.

Uterus appears normal size, shape and echopattern. No e/o any focal or diffuse lesion noted.

Endometrial thickness is normal.

Both ovaries appear normal in size, shape and echopattern.

No e/o free fluid in abdomen / pelvis.

**IMPRESSION:**

- **Bilateral non obstructing renal calculi.**

  
**Dr. Sneha Dumaswala**  
MBBS, DNB-Radiodiagnosis  
Consultant Radiologist  
G-21796

Transcribed By: Asha

Page: 1 out of 1  
Date & Time of report: 22/06/2023 - 11:32 AM

**Surat:**  
Piplod  
Beside Big Bazar, Gaurav Path,  
Dumas Road, Surat - 395007  
T: +91 0261 4111000  
F: +91 0261 4111001

**Vadodara :**  
Manjalpur  
Nr. Shreyas Vidyalaya, Nalini House,  
Manjalpur, Vadodara - 390 011.  
T: +91 265 3300400, 2633200, 2632044  
F: +91 265 2632400

**Vadodara :**  
Tilak Road  
Anant Apartment, B/s. Aradhna Cinema,  
Tilak Road, Vadodara - 390 001.  
T: +91 265 2429262, 2429262  
F: +91 265 434073



PAT. NAME : Purki Kumari	Date : 22/06/2023
REF. DOCTOR : Hosp. Dr.	AGE : 23 Yrs / F
INV. : Radiograph of Chest PA	MR NO. : S138596

**Clinical Details:** HC

**Observation:**

- > Both the lung fields appears normal.
- > Both costophrenic angles appear clear.
- > Both the hila appears normal.
- > Trachea appears in midline.
- > Cardiac size and other mediastinal shadows appears normal.
- > Both domes of diaphragm appear normal.
- > Bony thorax appears normal.

  
**Dr. Sneha Dumaswala**  
MBBS, DNB-Radiodiagnosis  
Consultant Radiologist  
G-21796

Transcribed By: Asha

Page: 1 out of 1  
Date & Time of report: 22/06/2023 - 11:27 AM

**Surat:**

**Piplod**  
Beside Big Bazar, Gaurav Path,  
Dumas Road, Surat - 395007  
T : +91 0261 4111000  
F : +91 0261 4111001

**Vadodara :**

**Manjalpur**  
Nr. Shreyas Vidyalaya, Nalini House,  
Manjalpur, Vadodara - 390 011.  
T : +91 265 3300400, 2633200, 2632044  
F : +91 265 2632400

**Vadodara :**

**Tilak Road**  
Anant Apartment, B/s. Aradhna Cinema,  
Tilak Road, Vadodara - 390 001.  
T : +91 265 2429282, 2429252  
F : +91 265 434073



MR No. : S138596	Collection Date : 22/06/2023 10:03AM
Patient Name : Mrs. Purki Kumari	Age : 23 Y Sex : Female
Ref By : Dr. Hospital A Doctor	Report Date : 22/06/2023 12:27 PM

**HAEMATOLOGY**

Parameter	Result	Units	Normal Range
<b>CBC with ESR</b>			
HAEMOGLOBIN	<b>8.7</b>	gm/dl	12.0 - 15.0
PCV	<b>30.9</b>	%	36 - 46
RBC COUNT	4.37	mill/cmm	4.0 - 5.0
MCV	<b>70.7</b>	fl	76 - 96
MCH	<b>19.9</b>	pg	26 - 32
MCHC	<b>28.2</b>	%	32 - 36
RDW	<b>18.5</b>	%	11 - 15
PLATELET COUNT	3.39	lacs/cmm	1.5 - 4.5
WBC COUNT	4340	/cmm	4000 - 11000
ESR	04	mm/hr	0 - 15
<b>DIFFERENTIAL WBC COUNT</b>			
NEUTROPHIL	55	%	40 - 70
LYMPHOCYTES	37	%	20 - 40
EOSINOPHILS	02	%	1 - 6
MONOCYTES	06	%	2 - 11
BASOPHILS	00	%	0 - 2
<b>PERIPHERAL SMEAR</b>			
RBC MORPHOLOGY	Hypochromasia(+), Microcytosis(+), Anisocytosis(+)		
WBC MORPHOLOGY	Within Normal Range		
PLATELET ON SMEAR	Adequate		
HEMOPARASITES	Not Seen		

SYSMEX XN-550

\*\*\*\*\* End Report \*\*\*\*\*

*Dr. Shobha Choksi*

**Dr. Shobha Choksi**  
MD, DCP (Pathology)

Reg. No.: G-9074

**Surat:**  
Piplod  
22/06/2023 12:12PM  
Beside Big Bazar, Gaurat Park,  
Dumas Road, Surat - 395007  
T: +91 0261 4111000  
F: +91 0261 4111001

**Vadodara :**  
**Manjalpur**  
Nr. Shreyas Vidyalaya, Nalini House,  
Manjalpur, Vadodara - 390 011.  
T: +91 265 3360400, 2633200, 2632044  
F: +91 265 2632400

**Vadodara :**  
**Tilak Road**  
Anant Apartment, B/s. Aradhna Cinema,  
Tilak Road, Vadodara - 390 001,  
T: +91 265 2429282, 2429262  
F: +91 265 434073



MR No. : S138596	Collection Date : 22/06/2023 10:03AM
Patient Name : Mrs. Purki Kumari	Age : 23 Y Sex : Female
Ref By : Dr. Hospital A Doctor	Report Date : 22/06/2023 12:31 PM

**HAEMATOLOGY**

Parameter	Result	Normal Range
<b>BLOOD GROUP &amp; RH FACTOR</b>		
BLOOD GROUP	"AB"	
RH FACTOR	POSITIVE	

**BIOCHEMISTRY**

<b>BUN [BLOOD UREA NITROGEN]</b>			
BUN	8.2	mg/dl	8 - 23
<b>FASTING BLOOD SUGAR (FBS)</b>			
FASTING BLOOD GLUCOSE (Hexokinase)	88	mg/dl	74 - 110
FASTING URINE GLUCOSE	Absent		
FASTING URINE KETONE	Absent		

\*\*\*\*\* End Report \*\*\*\*\*

*Sc*  
**Dr. Shobha Choksi**  
MD, DCP (Pathology)  
Reg. No.: G-9074

**Surat:**  
Pinjod  
22/06/2023 12:31 PM  
Beside Big Bazar, Gaumv Train,  
Dumas Road, Surat - 395007  
T: + 91 0261 4111000  
F: + 91 0261 4111001

**Vadodara :**  
Manjalpur  
Nr. Shreyas Vidyalaya, Nalini House,  
Manjalpur, Vadodara - 390 011,  
T: +91 265 3300400, 2633200, 2632044  
F: +91 265 2632400

**Vadodara :**  
Tilak Road  
Anant Apartment, B/s. Aradhna Cinema,  
Tilak Road, Vadodara - 390 001.  
T: +91 265 2429282, 2429262  
F: +91 265 434073



MR No.	: S138596	Collection Date	: 22/06/2023 10:03AM
Patient Name	: Mrs. Purki Kumari	Age	: 23 Y Sex : Female
Ref By	: Dr. Hospital A Doctor	Report Date	: 22/06/2023 12:23 PM

**BIOCHEMISTRY**

Parameter	Result	Units	Normal Range
<b>HbA1C [GLYCOSYLATED HEAMOGLOBIN]</b>			
HbA1C	5.1	%	Non-Diabetic level: <6 Good Control: 6 - 7 Poor Control: 7 - 8 Action Suggested > 8
MEAN BLOOD GLUCOSE	99.67	mg/dl	

The test is done on Cobas Integra 400plus-Turbidimetric Inhibition ImmunoAssay

Note:- Criteria for the diagnosis of diabetes HbA1c  $\geq 6.5\%$

1. HbA1c is important test for the assessment of long term blood glucose control (also called glycemic control).
2. HbA1C reflects mean glucose concentration over past 6-8 weeks and provides a much better indication of long term glycemic control than blood glucose determination.
3. HbA1C is formed by non-enzymatic reaction between glucose and Hb. This reaction is irreversible and therefore remains unaffected by short term fluctuations in blood glucose levels.
4. Long term complications of diabetes such as retinopathy, nephropathy, and neuropathy are potentially serious and can lead to blindness kidney failure etc.
5. Genetic Variants (Hb-S trait, Hb-C trait) elevated fetal haemoglobin & chemically modified derivatives of haemoglobin (eg carbamylated Hb in patients with renal failure) can affect the accuracy of HbA1C measurement.

\*\*\*\*\* End Report \*\*\*\*\*

**Dr. Shobha Choksi**  
MD, DCP (Pathology)

Reg. No.: G-9074

**Surat:**  
Piplod  
22/06/2023 12:23PM  
Boroda Big Bazaar, Gaurav Park,  
Dumas Road, Surat - 395007  
T: +91 0261 4111000  
F: +91 0261 4111001

**Vadodara :**  
Manjalpur  
Nr. Shriyas Vidyalaya, Nalini House,  
Manjalpur, Vadodara - 390 011.  
T: +91 265 3300400, 2633200, 2632044  
F: +91 265 2632400

**Vadodara :**  
Tilak Road  
Anant Apartment, B/s. Aradhna Cinema,  
Tilak Road, Vadodara - 390 001.  
T: +91 265 2429262, 2429262  
F: +91 265 434073

Page 1 of 1



MR No. : S138596	Collection Date : 22/06/2023 10:03AM
Patient Name : Mrs. Purki Kumari	Age : 23 Y Sex : Female
Ref By : Dr. Hospital A Doctor	Report Date : 22/06/2023 12:24 PM

**BIOCHEMISTRY**

Parameter	Result	Units	Normal Range
<b>LIPID PROFILE</b>			
SERUM CHOLESTEROL CHOD PAP	157	mg/dl	50 - 200
HDL CHOLESTEROL Direct	84	mg/dl	40 - 60
LDL CHOLESTEROL Direct	59.8	mg/dl	0 - 100
SERUM TRIGLYCERIDE GPO PAP	66	mg/dl	50 - 150
VLDL Calc	13.2	mg/dl	0 - 30
CHOLESTEROL / HDL RATIO	1.87		0 - 5
LDL / HDL RATIO	0.71		0 - 3

- LDL Cholesterol level is primary goal for treatment and varies with risk category and assessment.
- Risk assessment from HDL and Triglyceride has been revised. Also LDL goals have changed.
- Details on test interpretation available from the lab.

TEST	NEAR OPTIMAL (Moderate Risk)	BORDER LINE (Risk)	HIGH (Risk)	VERY HIGH
CHOLESTROL	160-199	200-239	240-279	280
HDL	50-59	40-49	< 40	
LDL	100-129	130-159	160-190	>190
TRIGLYCERIDES	150-169	170-199	240-499	>500
CHO/HDL RATIO	3.3-4.4	4.4-11.0	>11.0	
LDL/HDL RATIO	0.5-3.0	3.0-6.0	>6.0	

\*\*\*\*\* End Report \*\*\*\*\*

*Dr. Shobha Choksi*  
MD, DCP (Pathology)

Reg. No.: G-9074

Surat:  
Piplod  
22/06/2023 12:24PM  
Beside Big Bazar, Gaurav Park,  
Dumas Road, Surat - 395007  
T : + 91 0261 4111000  
F : + 91 0261 4111001

Vadodara :  
Manjalpur  
Nr. Shreyas Vidyalaya, Nalini House,  
Manjalpur, Vadodara - 390 011.  
T : +91 265 3300400, 2633200, 2632044  
F : +91 265 2632400

Vadodara :  
Tilak Road  
Anant Apartment, B/s. Anadhna Cinema,  
Tilak Road, Vadodara - 390 001.  
T : +91 265 2429282, 2429262  
F : +91 265 434073

Page 1 of 1

Sunshine Global Hospital, Vadodara & Surat are NABH Accredited

Toll Free No-1800 270 6666

info@sunshineglobalhospitals.com | www.sunshineglobalhospitals.com





MR No.	: S138596	Collection Date	: 22/06/2023 10:03AM
Patient Name	: Mrs. Purki Kumari	Age	: 23 Y Sex : Female
Ref By	: Dr. Hospital A Doctor	Report Date	: 22/06/2023 12:25 PM

**BIOCHEMISTRY**

<u>Parameter</u>	<u>Result</u>	<u>Units</u>	<u>Normal Range</u>
<b>LIVER FUNCTION TEST</b>			
ALKALINE PHOSPHATASE (IFCC)	95	U/L	35 - 130
BILIRUBIN TOTAL Diazo	1.3	mg/dl	0.0 - 1.2
BILIRUBIN DIRECT Diazo	0.5	mg/dl	0.0 - 0.4
BILIRUBIN INDIRECT (Calc)	0.8	mg/dl	0.0 - 0.8
SGPT (IFCC)	24	U/L	5 - 41
SGOT (IFCC)	33	U/L	5 - 40
SERUM TOTAL PROTEIN Biuret	7.2	gm/dl	6.6 - 8.7
SERUM ALBUMIN BCG	5.0	gm/dl	3.5 - 5.2
SERUM GLOBULIN Calc	2.2	gm/dl	1.5 - 3.5
SERUM A/G RATIO Calc	2.27	gm/dl	1.5 - 2.5
<b>SERUM CREATININE</b>			
SERUM CREATININE (JAFPE)	0.5	mg/dl	0.5 - 1.2
<b>SERUM URIC ACID</b>			
SERUM URIC ACID (Uricase)	3.8	mg/dl	2.4 - 5.7

\*\*\*\*\* End Report \*\*\*\*\*

**Dr. Shobha Choksi**  
MD, DCP (Pathology)

Reg. No.: G-9074

Surat:  
Piplod  
22/06/2023 12:26PM  
Beside Big Bazar, Gauran 7521,  
Dumas Road, Surat - 395007  
T : +91 0261 4111000  
F : +91 0261 4111001

Vadodara :  
Manjalpur  
Nr. Shreyas Vidyalaya, Nalini House,  
Manjalpur, Vadodara - 390 011.  
T : +91 265 3300400, 2633200, 2632044  
F : +91 265 2632400

Vadodara :  
Tilak Road  
Anant Apartment, B/s. Aradhna Cinema,  
Tilak Road, Vadodara - 390 001,  
T : +91 265 2429282, 2429262  
F : +91 265 434073

Page 1 of 1



MR No.	: S138596	Collection Date	: 22/06/2023 10:03AM
Patient Name	: Mrs. Purkl Kumari	Age	: 23 Y Sex : Female
Ref By	: Dr. Hospital A Doctor	Report Date	: 22/06/2023 12:23 PM

**CLINICAL CHEMISTRY**

<u>Parameter</u>	<u>Result</u>	<u>Units</u>	<u>Normal Range</u>
<b>THYROID FUNCTION TEST [TFT]</b>			
TOTAL T3 (CLIA)	0.923	ng/ml	0.846 - 2.02
TOTAL T4 (CLIA)	5.92	ug/dl	5.1 - 14.0
TSH (CLIA)	2.34	uIU/ml	0.2 - 4.5

Note:-

Thyroid stimulating hormone (TSH) is synthesized and secreted by the anterior pituitary in response to a negative feedback mechanism involving concentrations of FT3 (free T3) and FT4 (freeT4). Additionally the hypothalamic tripeptide, thyrotropin releasing hormone (TSH) directly stimulates TSH production. TSH stimulates thyroid cell production and hypertrophy also stimulate the thyroid gland to synthesize and secrete T3 and T4.

Quantification of TSH significant to differentiate primary (thyroid) from secondary (pituitary) and tertiary (hypothalamus) hypothyroidism. In primary hypothyroidism, TSH levels are significantly elevated while in secondary and tertiary hypothyroidism, TSH levels are low.

\*\*\*\*\* End Report \*\*\*\*\*

  
**Dr. Shobha Choksi**  
**MD, DCP (Pathology)**

Reg. No.: G-9074

**Surat:**  
Piplod  
22/06/2023 12:23PM  
Beside Big Bazar, Gaurang Park,  
Dumas Road, Surat - 395007  
T: +91 0261 4111000  
F: +91 0261 4111001

**Vadodara :**  
**Mahajpur**  
Nr. Shreyas Vidyalaya, Nalini House,  
Manjalpur, Vadodara - 390 011.  
T: +91 265 3300400, 2633200, 2632044  
F: +91 265 2632400

**Vadodara :**  
**Tilak Road**  
Anant Apartment, B/s. Aradhna Cinema,  
Tilak Road, Vadodara - 390 001,  
T: +91 265 2429282, 2429262  
F: +91 265 434073

Page 1 of 1



MR No.	: S138596	Collection Date	: 22/06/2023 10:03AM
Patient Name	: Mrs. Purki Kumari	Age	: 23 Y Sex : Female
Ref By	: Dr. Hospital A Doctor	Report Date	: 22/06/2023 12:26 PM

**BIOCHEMISTRY**

<u>Parameter</u>	<u>Result</u>	<u>Units</u>	<u>Normal Range</u>
<b>ALBUMIN-CREATININE RATIO</b>			
URINE ALBUMIN/MICROALBUMIN (Immunoturbidimetry)	<b>6.0</b>	mg/L	
URINE CREATININE (JAFEE)	<b>24.2</b>	mg/dl	
ALBUMIN-CREATININE RATIO (Calculated)	<b>24.7</b>	mg/gm	Normal: <30; Microalbuminuria: 30-299; Clinical Albuminuria: >300

\*\*\*\*\* End Report \*\*\*\*\*

  
**Dr. Shobha Choksi**  
MD, DCP (Pathology)  
Reg. No.: G-9074

**Surat:**  
Piplod  
22/06/2023 12:26PM  
Beside Big Bazar, Gaunav Path,  
Dumas Road, Surat - 395007  
T : +91 0261 4111000  
F : +91 0261 4111001

**Vadodara :**  
**Manjalpur**  
Nr. Shreyas Vidyalaya, Nalini House,  
Manjalpur, Vadodara - 390 011.  
T : +91 265 3300400, 2633200, 2632044  
F : +91 265 2632400

**Vadodara :**  
**Tilak Road**  
Anani Apartment, B/s. Aradhna Cinema,  
Tilak Road, Vadodara - 390 001.  
T : +91 265 2429282, 2429262  
F : +91 265 434073

Page 1 of 1



MR No.	: S138596	Collection Date	: 22/06/2023 10:03AM
Patient Name	: Mrs. Purkl Kumari	Age	: 23 Y Sex : Female
Ref By	: Dr. Hospital A Doctor	Report Date	: 22/06/2023 12:34 PM

**CLINICAL PATHOLOGY**

<u>Parameter</u>	<u>Result</u>	<u>Normal Range</u>
<b>URINE ROUTINE &amp; MICROSCOPIC EXAMINATION</b>		
TYPE OF SPECIMEN - URINE	Random	
<b>PHYSICAL EXAMINATION</b>		
QUANTITY	30	ml
COLOUR	Pale Yellow	
APPEARANCE	Clear	
REACTION (pH)	6.0	
SPECIFIC GRAVITY	1.010	
<b>CHEMICAL EXAMINATION</b>		
PROTEIN	Absent	
GLUCOSE	Absent	
KETONE	Absent	
BILE SALT	Absent	
BILE PIGMENT	Absent	
OCCULT BLOOD	Absent	
<b>MICROSCOPIC EXAMINATION</b>		
PUS CELLS	1-2	/hpf
EPITHELIAL CELLS	4-5	/hpf
RBC	Absent	/hpf
CASTS	Absent	
CRYSTALS	Absent	
BACTERIA	Absent	
YEAST CELLS	Absent	

\*\*\*\*\* End Report \*\*\*\*\*

  
**Dr. Shobha Choksi**  
MD, DCP (Pathology)

Reg. No.: G-9074

**Surat:**  
Piplod  
22/06/2023 12:35PM  
Beside Big Bazar, Gaurav Park,  
Dumas Road, Surat - 395007  
T: +91 0261 4111000  
F: +91 0261 4111001

**Vadodara :**  
Manjalpur  
Nr. Shreyas Vidyalaya, Nalini House,  
Manjalpur, Vadodara - 390 011.  
T: +91 265 3300400, 2633200, 2632044  
F: +91 265 2632400

**Vadodara :**  
Tilak Road  
Anant Apartment, B/s. Aradhna Cinema,  
Tilak Road, Vadodara - 390 001.  
T: +91 265 2429282, 2429262  
F: +91 265 434073



MR No.	: S138596	Collection Date	: 22/06/2023 10:03AM
Patient Name	: Mrs. Purki Kumari	Age	: 23 Y Sex : Female
Ref By	: Dr. Hospital A Doctor	Report Date	: 22/06/2023 12:46 PM

**BIOCHEMISTRY**

<u>Parameter</u>	<u>Result</u>	<u>Units</u>	<u>Normal Range</u>
<b>POST PRANDIAL BLOOD GLUCOSE [PPBS]</b>			
POST PRANDIAL BLOOD GLUCOSE (Hexokinase)	<b>95</b>	mg/dl	100 - 140
POST PRANDIAL URINE GLUCOSE	SNR		
POST PRANDIAL URINE KETONE	SNR		

\*\*\*\*\* End Report \*\*\*\*\*

  
**Dr. Shobha Choksi**  
MD, DCP (Pathology)

Reg. No.: G-9074

  
**Surat:**  
Piplod  
22/06/2023 12:46 PM  
Besa Road, Gaurav Road,  
Dumas Road, Surat - 395007  
T: +91 0261 4111000  
F: +91 0261 4111001

**Vadodara :**  
Manjalpur  
Nr. Shreyas Vidyalaya, Nalini House,  
Manjalpur, Vadodara - 390 011.  
T: +91 265 3300400, 2633200, 2632044  
F: +91 265 2632400

**Vadodara :**  
Tilak Road  
Anant Apartment, B/s, Aradhna Cinema,  
Tilak Road, Vadodara - 390 001.  
T: +91 265 2429282, 2429262  
F: +91 265 434073

Page 1 of 1

ID: s138596  
 Visit:  
 22-Jan-2023  
 12:40:19

Referred by:  
 Test ind:

BRUCE  
 Max HR: 155bpm 78% of max predicted 197bpm  
 Max BP: 128/49  
 Reason for Termination:  
 Comments:

25.0 mm/s  
 10.0 mm/mV  
 100hz

Female

23years

at Exercise time: 6:13

Maximum workload: 7.3METS

Phase Name	Stage Name	Time in Stage	Speed (mph)	Grade (%)	Workload (METS)	HR (bpm)	BP (mmHg)	RPP (x100)
PRETEST	SUPINE	4:08	0.2	0.0	3.1	81	110/53	89
EXERCISE	STAGE 1	3:00	1.7	10.0	4.8	127	110/53	140
	STAGE 2	3:00	2.5	12.0	7.0	145	120/60	174
	STAGE 3	0:13	3.4	14.0	7.3	148	120/60	178
RECOVERY	RECOVERY	4:08	** *	** *	1.0	92	119/54	100

TM7 is inconclusive for inducible vdm

THR not achieved

Technician:

Unconfirmed

MAC55-010B

JUPITER

ID: a138596

Visit:

22-Jun-2023

12:42:50

85bpm

BP: 110/53

PRETEST  
SUPINE  
2:32

BRUCE

\*\* \*mph  
\*\* \*%



40 Hz 25.0 mm/s 10.0 mm/mV

A-H-S 50Hz HR 46

4 by 2.5s + 1 rhythm id

MAC-35 010B

JUPITER

ID: s138556

Visit:

22-Jun-2023

12:47:27

127bpm

BP: 110/53

EXERCISE

STAGE 1

3:00

BRUCE

1.7mph

10.0%

ST @ 10mm/mV

80ms post

Lead

ST(mm)

Slope(mV/s)

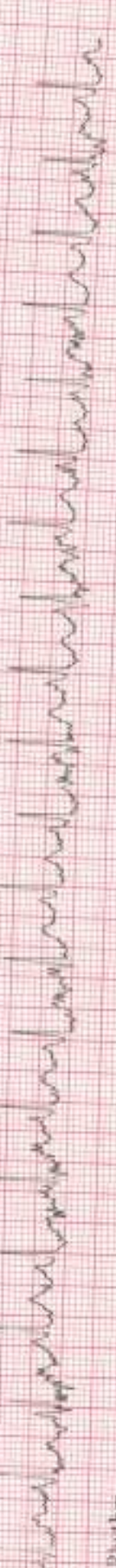
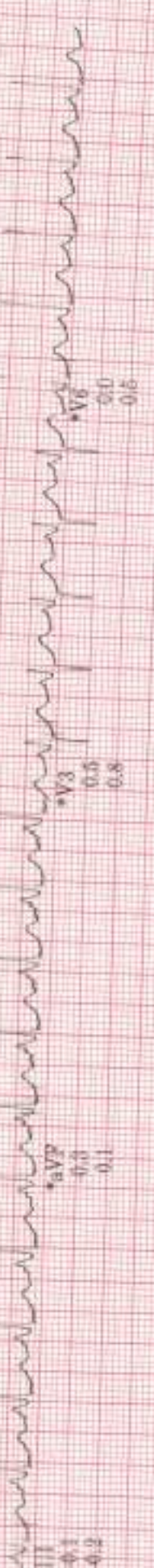
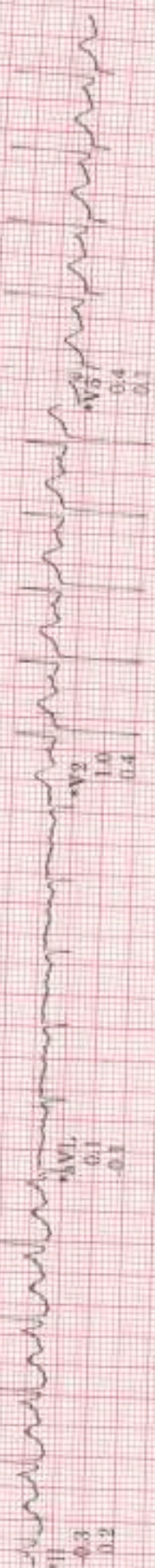
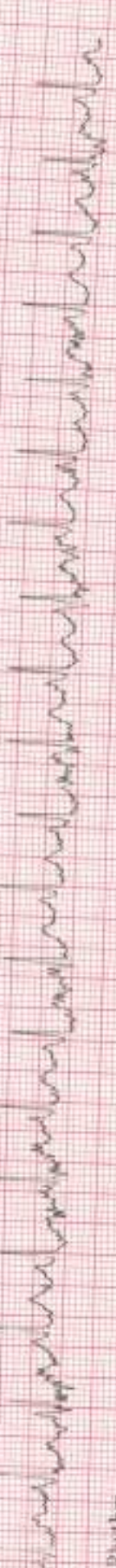

Raw Rhythm

40 Hz

25.0 mm/s

10.0 mm/mV

A. H. S. 50Hz HR 46

\* Computer Synthesized Rhythm

JUPITER

MAC 55 010B

II



LINKED METANS REPORT

ID: s138596  
Visit:  
22-Jun-2023  
12:50:27

EXERCISE STAGE 2  
6:00  
145bpm  
BP: 120/60

BRUCE  
2.5mph  
12.0%

ST @ 10mm/mV  
60ms postJ

Lead  
ST(mm)  
Slope(mV/s)

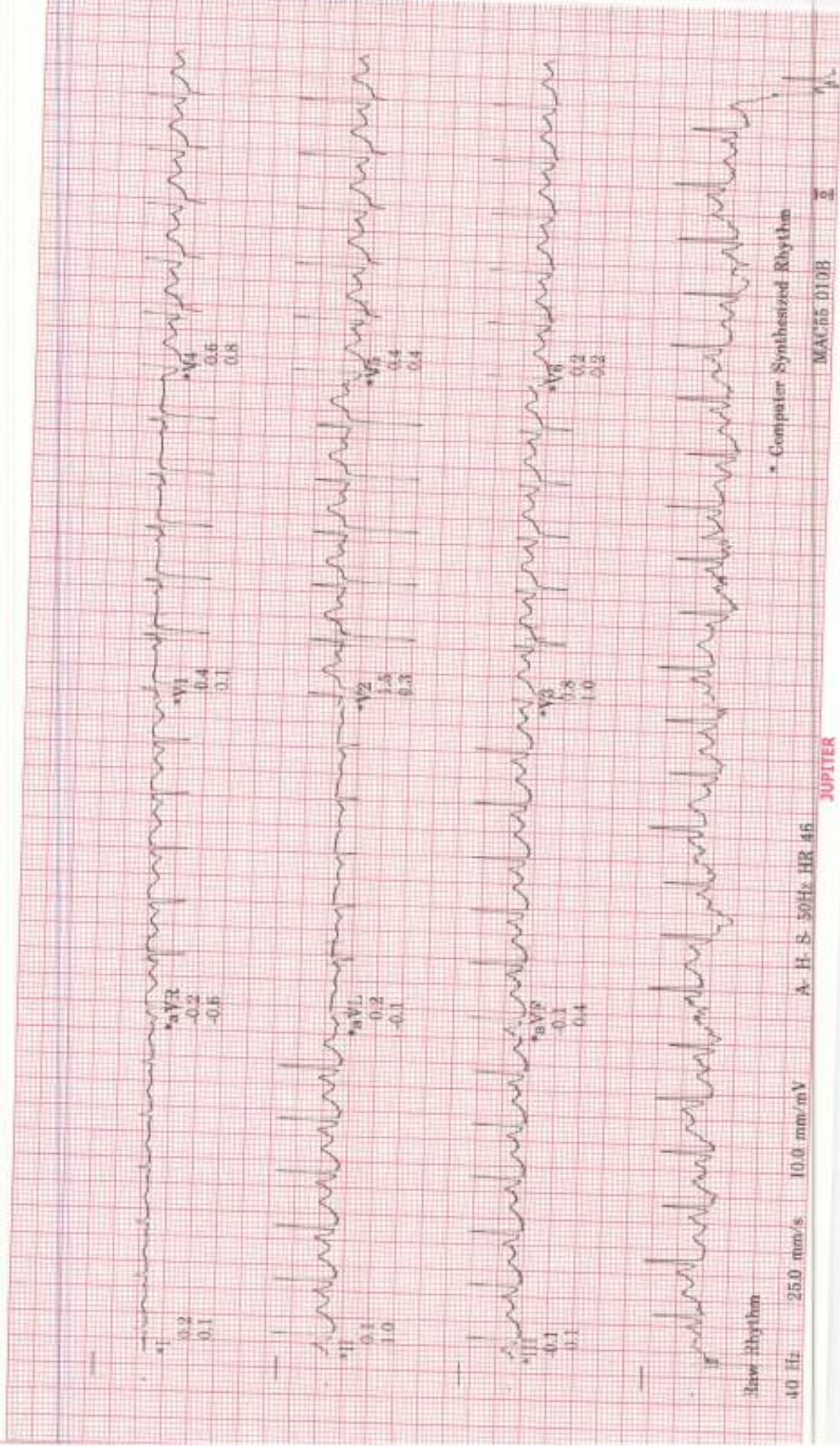

\* Computer Synthesized Rhythm

A. H. S. 50Hz HR 46

MAC65 010B

JUPITER

ID: s138596

Visit:

22-Jun-2023

12:50:41

149bpm

BP: 120/60

EXERCISE

STAGE 3

6:13

BRUCE

3.4mph

14.0%

ST @ 10mm/mV

80ms postJ

Lead  
ST(mm)  
Slope(mV/s)

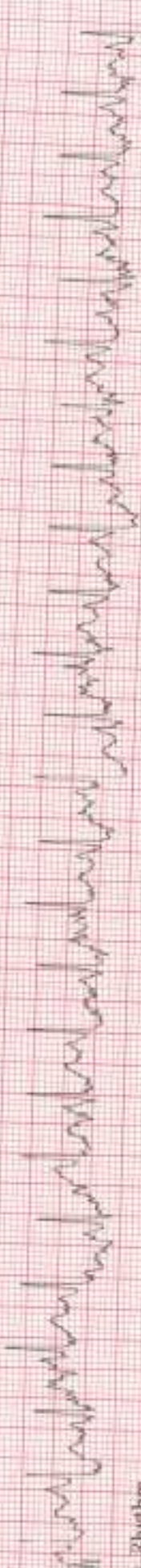
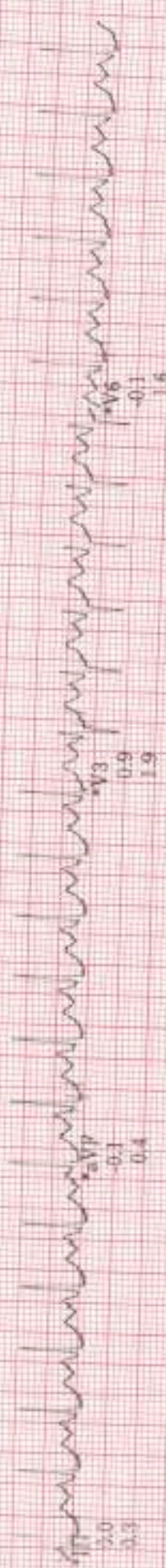
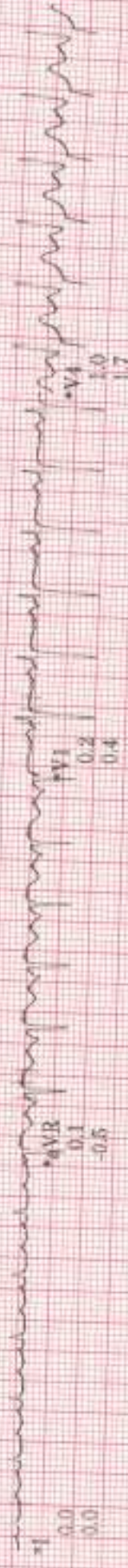

Raw Rhythm

40 Hz 25.0 mm/s 10.0 mm/mV

A-H-S-50Hz HR 46

\* Computer Synthesized Rhythm

JUPITER

MAC55 010B

8

ID: s138596  
Visit  
22-Jun-2023  
12:52:40

RECOVERY RECOVERY  
2:00  
89bpm  
BP: 128/49  
BRUCE  
\*\*mph  
\*\*%

ST @ 10mm/mV  
80ms postJ  
Lead  
ST(mm)  
Slope(mV/s)

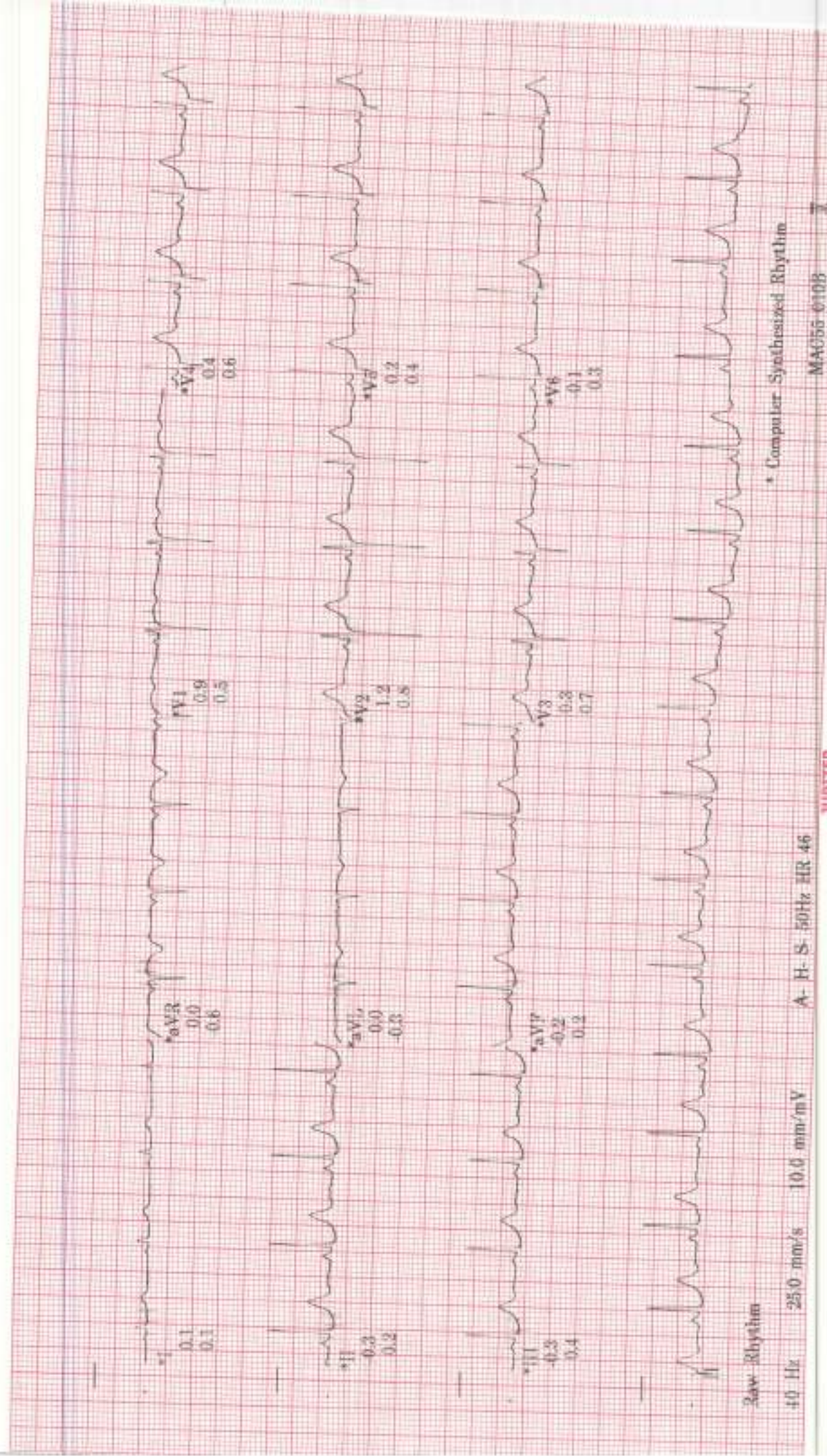

ID: s138596

Visit:

22-Jun-2023

12:54:40

91bpm

RECOVERY  
RECOVERY  
4:00

BRUCE

\*\* 4mph  
\*\* 4.5

ST @ 10mm/mV  
80ms postLJ

Lead  
ST (mm)  
Slope (mV/s)

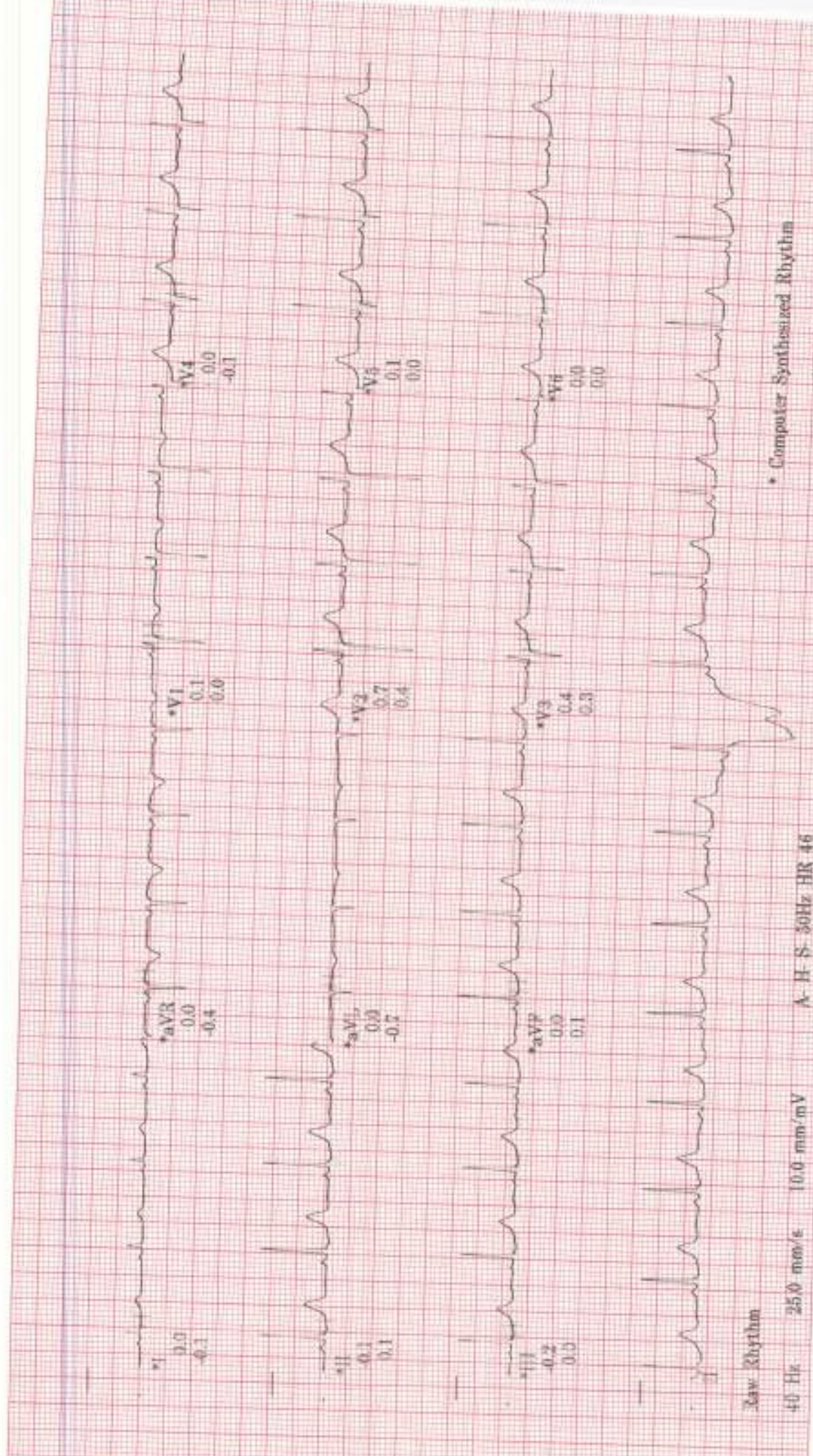

Raw Rhythm

40 Hz 25.0 mm/s 10.0 mm/mV

A-H-S 30Hz HR 46

\* Computer Synthesized Rhythm

JUPITER

MAC55-010B

II

ID: s138596

V-etu

23 years

Female

22-Jun-2023  
12:40:19

Referred by:  
Test ind.

BRUCE  
Max HR: 155bpm 78% of max predicted 197bpm  
Max EP: 128/49  
Reason for Termination:  
Comments:

25.0 mm/s  
1.0 mm/mV  
100hz

Exercise time: 6:13  
predicted 197bpm  
Maximum workload: 7.3METS

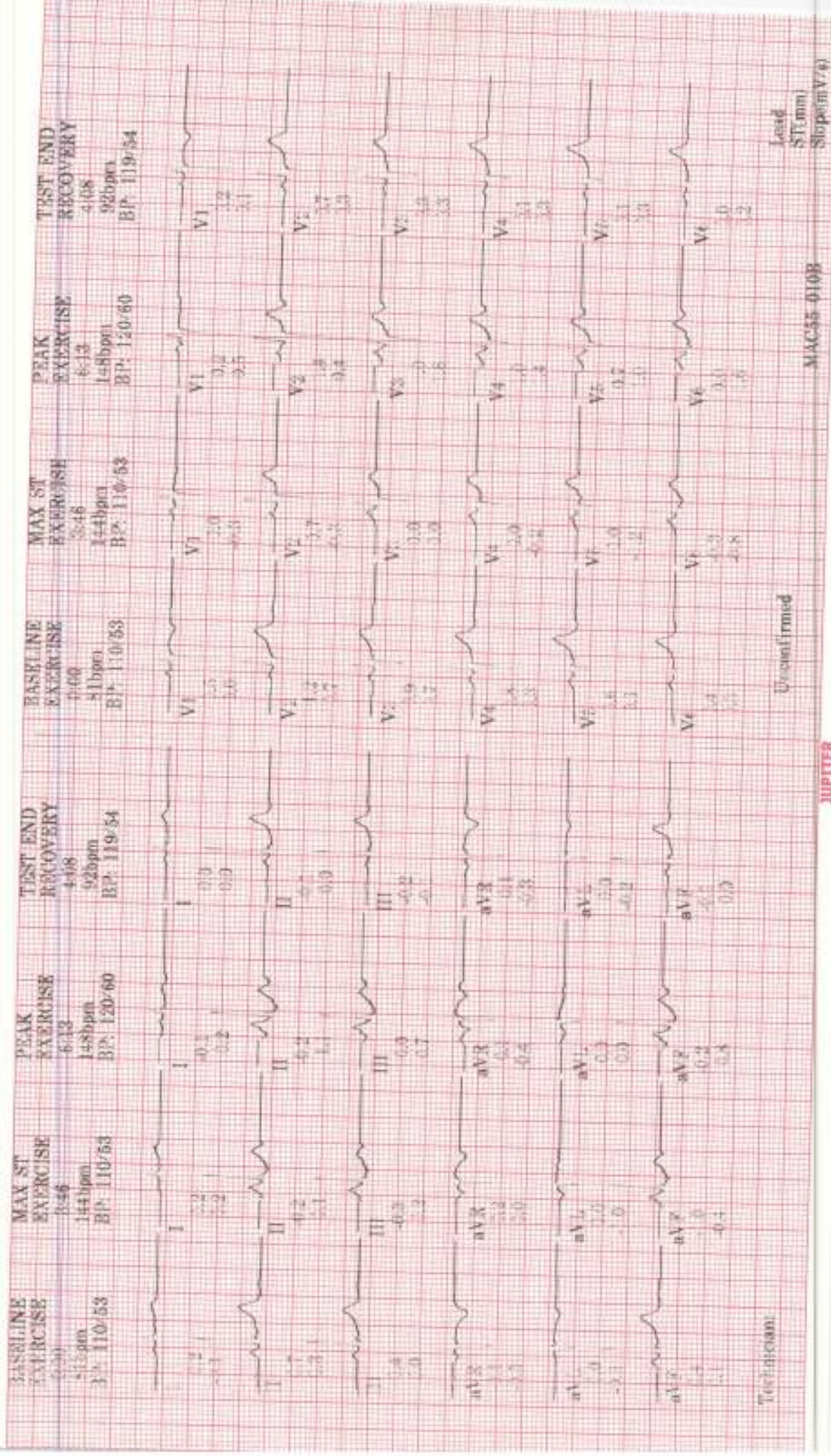

Technician:

Unconfirmed

MAC-55-010B

Lead  
ST (mm)  
Slope (mV/e)

JUPITER

ID: s138596

Visit:

22-Jun-2023

12:40:19

23years

Female

BRUCE

Max HR: 155bpm 78% of max predicted 197bpm

Max BP: 128/49

Reason for Termination: Comments:

Exercise time: 6:13

Maximum workload: 7.3METS

25.0 mm/s

10.0 mm/mV

100hz

Referred by:  
Test Ind:

BASELINE

EXERCISE STAGE 1  
0:00 11METS

91bpm  
BP: 110/53  
ST @ 10mm/mV  
80ms postJ

Lead  
ST(mm)  
Slope(mV/s)

MAX ST

EXERCISE STAGE 2  
3:46 5.5METS  
144bpm  
BP: 110/53  
ST @ 10mm/mV  
80ms postJ

Lead  
ST(mm)  
Slope(mV/s)

I  
aVR -0.4  
-0.1  
-0.5  
V1 0.5  
0.0  
V4 0.8  
0.3

aVR 0.2  
0.0  
V1 0.3  
-0.3

II  
0.2  
0.2

aVL 0.0  
0.0  
-1.0  
V2 0.7  
-0.3

V4 0.0  
-0.2

II  
0.7  
0.4  
-0.3  
V2 1.2  
0.7  
V5 0.6  
-0.1

aVL 0.0  
0.0  
-1.0  
V2 0.7  
-0.3

III  
-0.3  
0.2

aVF -1.0  
-0.4  
V3 0.0  
0.0

V5 0.0  
-1.2

III  
0.4  
0.0  
0.1  
V3 0.9  
0.7  
V6 0.4  
0.3

aVF -1.0  
-0.4  
V3 0.0  
0.0

V6 -0.3  
-0.8

Technician:

Unconfirmed

JUPITER

MAC255-0148B

22-Jun-2023  
12:40:19

PRETEST  
SUPINE  
2:32  
85bpm  
BP: 110/53  
1.0METS

EXERCISE  
STAGE 1  
0:00  
81bpm  
BP: 110/53  
1.1METS  
BASELINE

EXERCISE  
STAGE 1  
1:00  
120bpm  
BP: 110/53  
2.8METS

EXERCISE  
STAGE 1  
2:00  
132bpm  
BP: 110/53  
4.6METS

EXERCISE  
STAGE 1  
3:00  
127bpm  
BP: 110/53  
4.6METS

EXERCISE  
STAGE 2  
3:46  
144bpm  
BP: 110/53  
5.5METS

EXERCISE  
STAGE 2  
4:00  
142bpm  
BP: 110/53  
5.8METS

MAX ST

BRUCK

ST @ 10mm/mV  
50ms postd  
25.0 mm/s  
10.0 mm/mV  
100Hz



Lead  
ST(mV)  
Slope(mV/s)

ID: s138596

EXERCISE STAGE 2  
5:00  
148bpm  
BP: 120/60  
7.0METS

EXERCISE STAGE 2  
6:00  
145bpm  
BP: 120/60  
7.0METS

EXERCISE STAGE 3  
6:13  
148bpm  
BP: 120/60  
7.3METS

RECOVERY RECOVERY  
1:00  
99bpm  
BP: 120/60  
4.2METS

RECOVERY RECOVERY  
2:00  
89bpm  
BP: 128/49  
1.0METS

RECOVERY RECOVERY  
3:00  
88bpm  
BP: 119/54  
1.0METS

RECOVERY RECOVERY  
4:00  
91bpm  
1.0METS

Visit:

BRUCE

ST @ 10mm/mV  
50ms post

25.0 mm/s  
10.0 mm/mV  
100Hz

Lead ST(mm) Slope(mV/s)

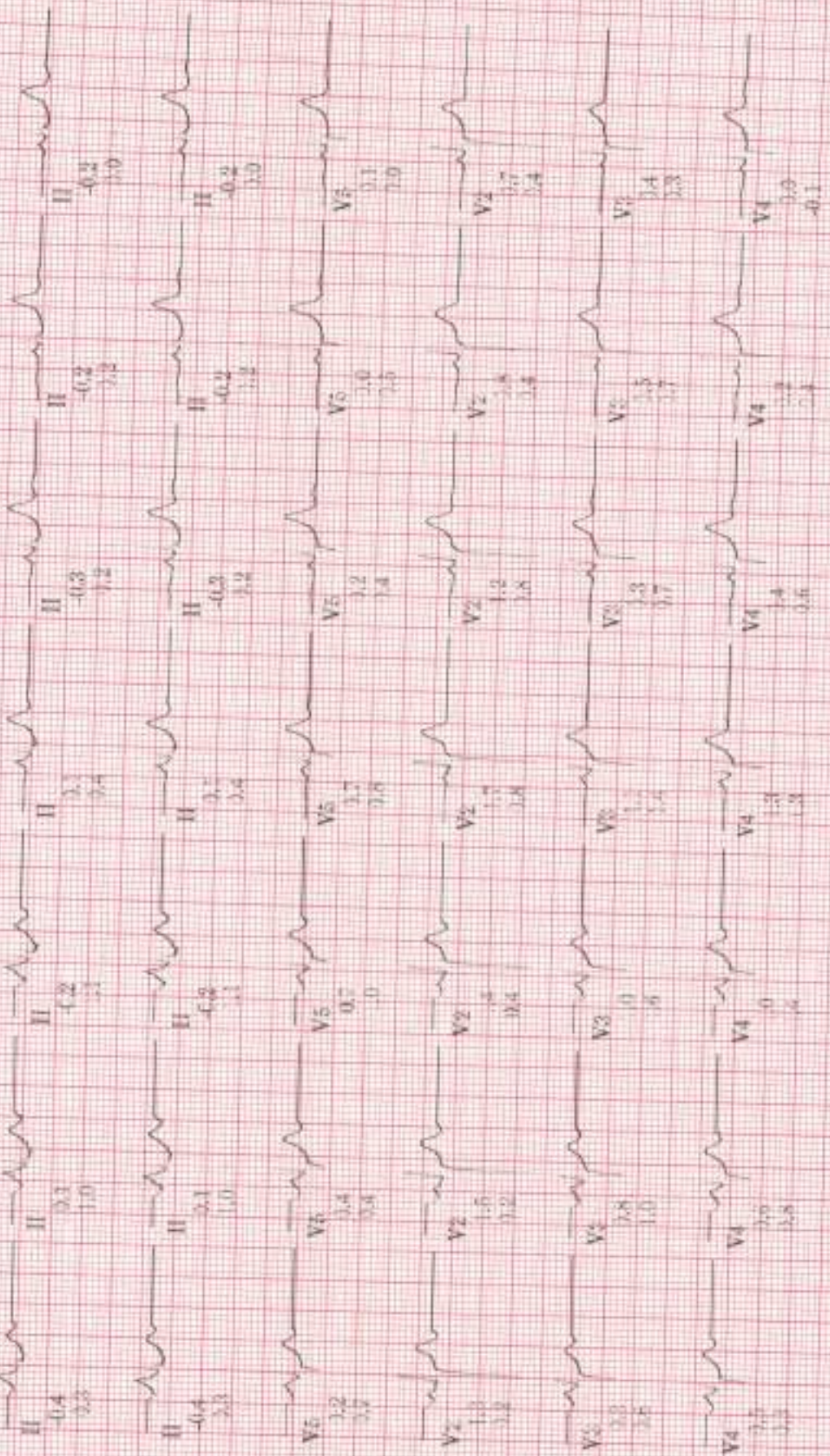



ID: s138596  
Visit:

22-Jun-2023  
12:40:19

BRUCE

Heart Rate (bpm)

250 —  
200 —  
150 —  
100 —  
50 —  
0

BP (mmHg)

250 —  
200 —  
150 —  
100 —  
50 —  
0

ST @ 10mm/mV 40 — PVC s/m

80ms postJ  
EXERCISE

30 —  
20 —  
10 —  
0

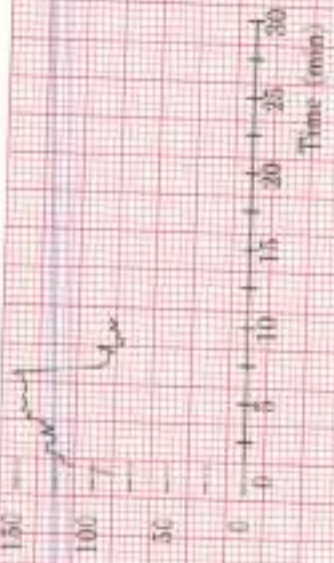

ST level II (mm)

3 —  
2 —  
0 —  
-2 —  
-4 —



ST Slope II (mV/s)

3 —  
2 —  
0 —  
-2 —  
-4 —

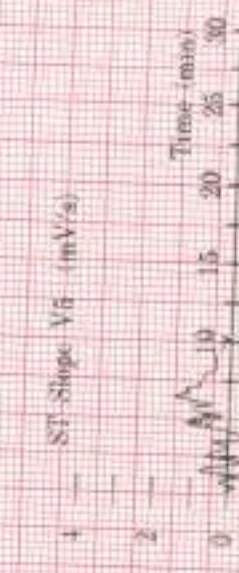

DOB:

31, FEMALE 23/F  
Mrs. Purni Kumari

Heart rate: 78 bpm  
PR int: 116 ms  
QRS dur: 77 ms  
QT/QTc: 363/397 ms  
P-R-T axes: 52 69 57

SINUS RHYTHM WITH SHORT PR INTERVAL  
BORDERLINE ECG  
INTERPRETATION BASED ON A DEFAULT AGE OF 40 YEARS

Reviewed by \_\_\_\_\_

