

भारतीय पहचान प्राधिकरण
Unique Identification Authority of India

9077 1971 3612
VID : 9180 6971 6576 1678

पदम कुमार राय
CHANDAN KUMAR RAI
वर्ष तिथि/DOB: 13/02/1989
पुंशु / MALE

Issue Date: 02/04/2018
Down load Date: 03/06/2020



श्री अशोक, श्री प्रकाश

ChS

Dr. POOJA GARG
M.B.B.S., D.M.R.D
Reg No. DMC/R/03398
Radiologist

ONEPLUS ULTRASOUND LAB
47, Harsh Vihar, Pitam Pura,
Delhi-110034
Ph. 011-42480101, 9599913051
E-mail: oneplusul@gmail.com

भारतीय पहचान प्राधिकरण
Unique Identification Authority of India

पता:
S/O राम कलेश राय, प्लॉट न-121बी ख न-557, स्ट्रीट
न-9, किरारी सुलेमान नगर, उत्तर पश्चिमी,
दिल्ली - 110086

Address:
S/O Ram Kalesh Rai, Plot No-121b Kh. No-
557, Street No-9 Karan Vihar-1, Kirari
Suleman Nagar, North West Delhi,
Delhi - 110086

9077 1971 3612
VID : 9180 6971 6576 1678

1947 | help@uidai.gov.in | www.uidai.gov.in



350
1000
1000
1000

1000
1000
1000
1000



ChS

Dr. NITIN AGARWAL
MBBS, MD
Regn. No. DMC-R-1436

Dr. POOJA GARG
M.B.B.S., D.M.R.D
Reg No. DMC/R/03398
Radiologist

ONEPLUS ULTRASOUND LAB
47, Harsh Vihar, Pitam Pura,
Delhi-110034
Ph. 011-42480101, 9599913051
E-mail: oneplusul@gmail.com

To

The one plus ultrasound
medicwheel.

Sir/madam,

I am not giving sample of stool
as I am unable to do so currently.

Yours truly,

Chd.

CHANDAN KUMAR PAJ

Dr. POOJA GARG
M.B.B.S., D.M.R.D.
Reg No. DMC/R/03398
Radiologist

ONEPLUS ULTRASOUND LAB
47, Harsh Vihar, Pitam Pura,
Delhi-110034
Ph. 011-42480101, 9599913051
E-mail: oneplusul@gmail.com

ONEPLUS ULTRASOUND LAB

47, HARSH VIHAR, PITAMPURA, DELHI- 110034

Mr. CHANDAN KUMAR RAI

Age : 33M
 Ref. by : MEDIWHEEL
 Indication1 :
 Indication2 :
 Indication3 :
 COMMENTS : Normal ECG.

ID : 1909
 HMMT : 180/57
 Recorded : 12-3-2022 12:45
 Medication1 :
 Medication2 :
 Medication3 :

BPMM : 82
 BP : 124/88
 P Axis : 57 deg
 QRS Axis : 61 deg
 T Axis : 38 deg

P duration : 86 msec
 PR duration : 123 msec
 QRS duration : 106 msec
 QT Interval : 290 msec
 QTc Interval : 328 msec

Raw E.C.G.(Seq)

Chd

Unconfirmed Report Reviewed By:
 Cardiologist

Dr. P.R. GUPTA
M.B.B.S., MD
Reg. No-1071

ONEPLUS ULTRASOUND LAB
 47, Harsh Vihar, Pitam Pura,
 Delhi-110034
 Ph. 011-42480101, 9559913051
 E-mail: oneplusul@gmail.com

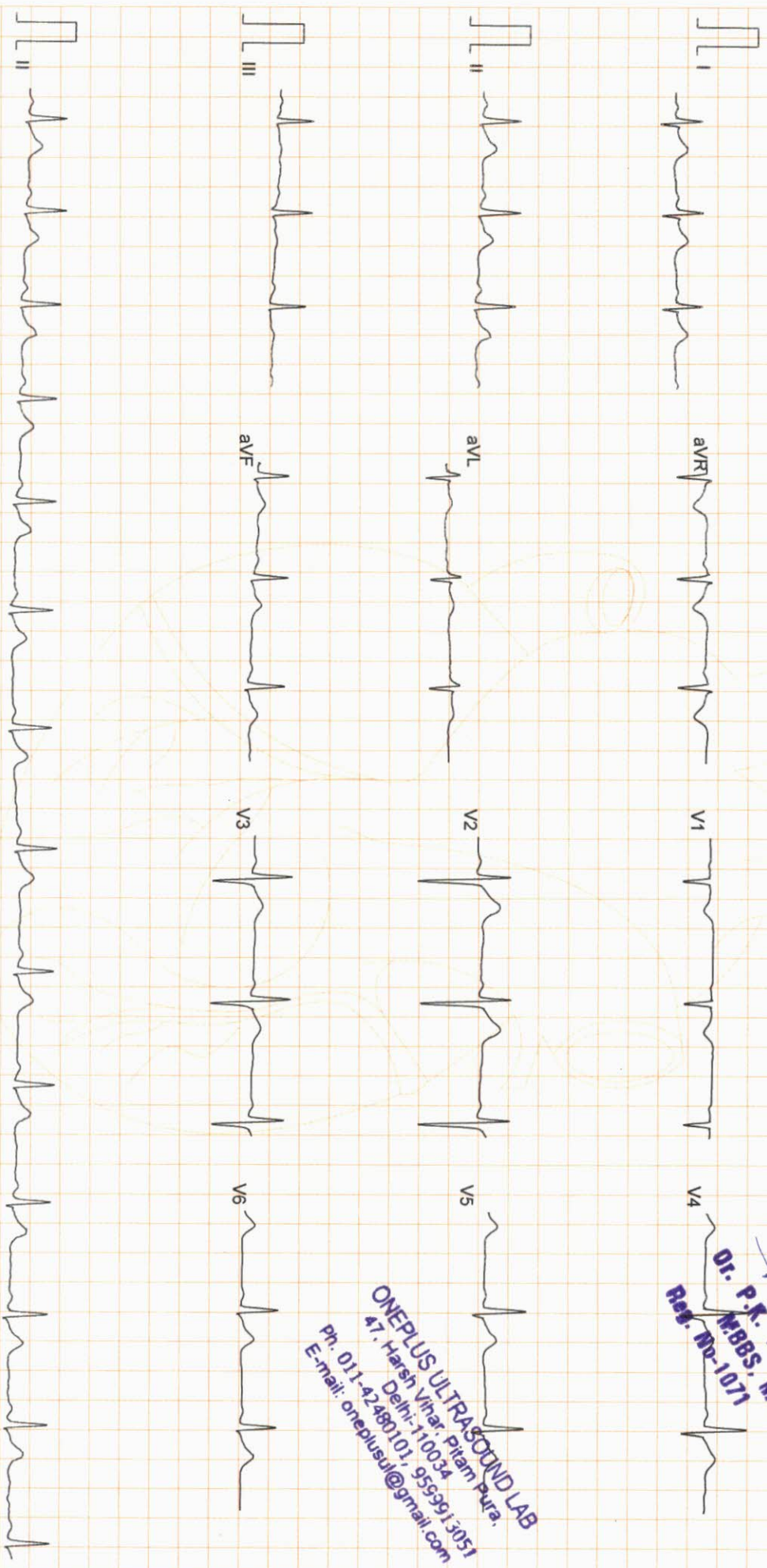

Filtered

25mm/sec 10mm/mV

ASLW

CardCom, INDIA

ONEPLUS ULTRASOUND LAB

47, HARSH VIHAR PITAMPURA DELHI 110034

ID : 995
 HWWT : 160/57
 Recorded : 12-3-2022 12:50
 TREADMILL TEST SUMMARY REPORT
 Protocol: BRUCE
 History:

Mr. CHANDAN KUMAR RAI
 Age/Sex : 33/M
 Ref. by : MEDIWHEEL
 Indication 1 :
 Indication 2 :
 Indication 3 :

Medication 1 :
 Medication 2 :
 Medication 3 :

PHASE	PHASE TIME	STAGE TIME	SPEED (Km./Hr.)	GRADE (%)	H.R. (BPM)	B.P. (mmHg)	RPP X100	II	ST LEVEL (mm) V2	V5	METES
SUPINE											
STANDING											
STAGE 1	2:59	2:59	2.70	10.00	101	124/88	106	0.7	2.1	1.0	
STAGE 2	5:59	2:59	4.00	12.00	113	124/88	112	1.6	2.4	1.4	
STAGE 3	8:59	2:59	5.40	14.00	131	134/90	135	1.3	2.3	1.2	4.80
STAGE 4	10:29	1:29	6.70	16.00	164	144/92	162	1.2	2.4	1.5	7.10
PEAK EXER	10:30	1:30			164	154/94	201	1.1	1.8	1.6	10.00
RECOVERY	2:59	2:59	0.00	0.00	95	166/96	272	0.6	1.0	1.4	11.99
						166/96	272	0.7	1.1	1.4	
						126/88	119	0.5	0.6	0.4	12.01

RESULTS
 Exercise Duration : 10:30 Minutes
 Max Heart Rate : 164 bpm 87% of target heart rate 187 bpm
 Max Blood Pressure : 166/96 mmHg
 Max Work Load : 12.01 METS
 Reason of Termination :
 IMPRESSIONS :
Heart for walk stop

[Handwritten Signature]

Dr. R. K. GUPTA
 Cardiologist, MD
 Reg. No-1071

[Handwritten Signature]

ONEPLUS ULTRASOUND LAB
 47, Harsh Vihar, Pitampura,
 Delhi-110034
 Ph. 011-42480101, 9559913051
 E-mail: oneplusul@gmail.com

ONEPLUS ULTRASOUND LAB

SUPINE
PRETEST

ST @ 10mm/mV
80ms PostI

Mr. CHANDAN KUMAR RAI
I.D. : 995
AGE/SEX : 33/M
RECORDED : 12-3-2022 12:50

RATE : 86 BPM
B.P. : 124/88 mmHg

RAW E.C.G.

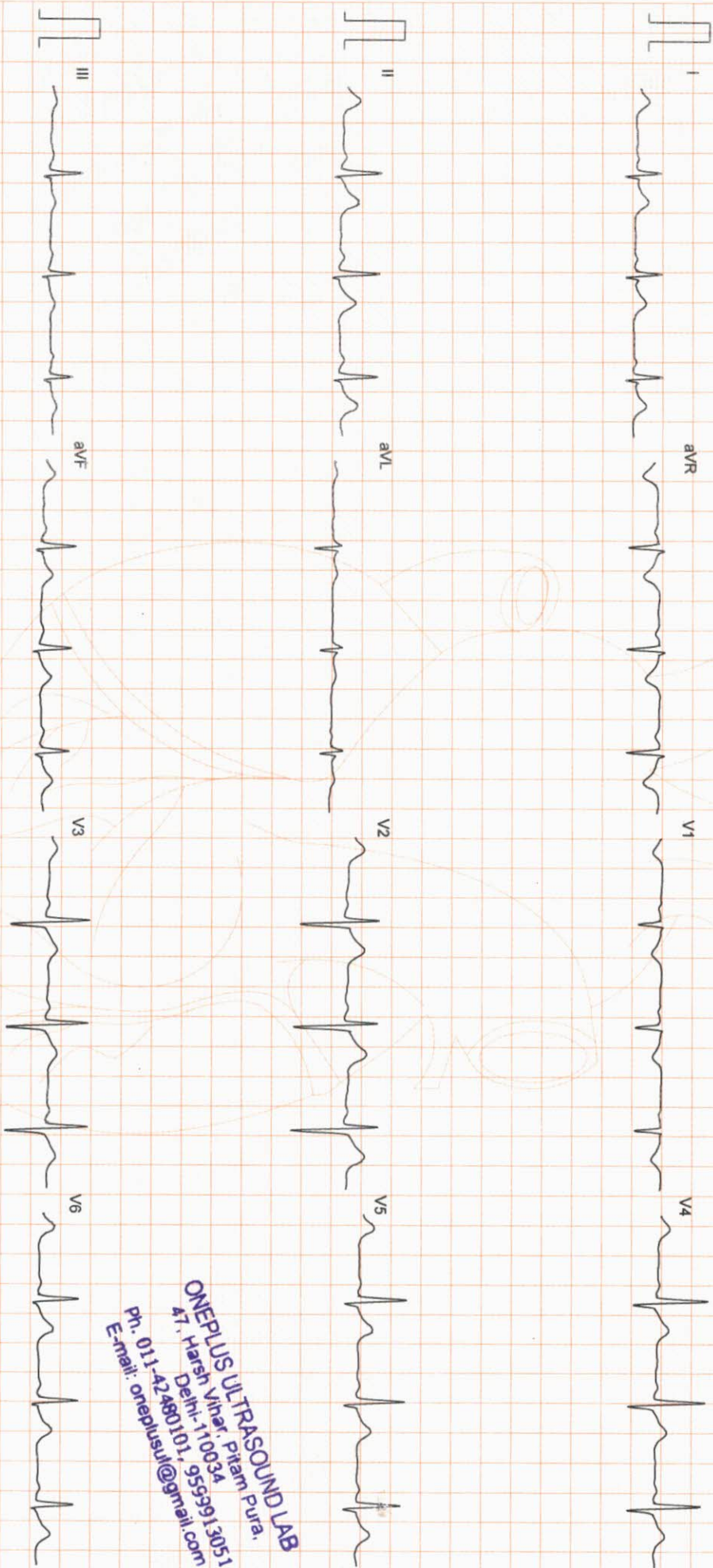

ONEPLUS ULTRASOUND LAB
A-7, Harsh Vihar, Pitam Pura,
Delhi-110034
Ph. 011-42480101, 9559913051
E-mail: oneplusul@gmail.com

Filtered

25mm/sec 10mm/mV

ONEPLUS

CardiCom, INDIA. Ph.:091-731-2620740, TeleFax:091-731-2431214

ONEPLUS ULTRASOUND LAB

STANDING
PRETEST

ST @ 10mm/mV
80ms PostJ

Mr. CHANDAN KUMAR RAI
I.D. : 995
AGE/SEX : 33/M
RECORDED : 12-3-2022 12:50

RATE : 91 BPM
B.P. : 124/88 mmHg

LINKED MEDIAN

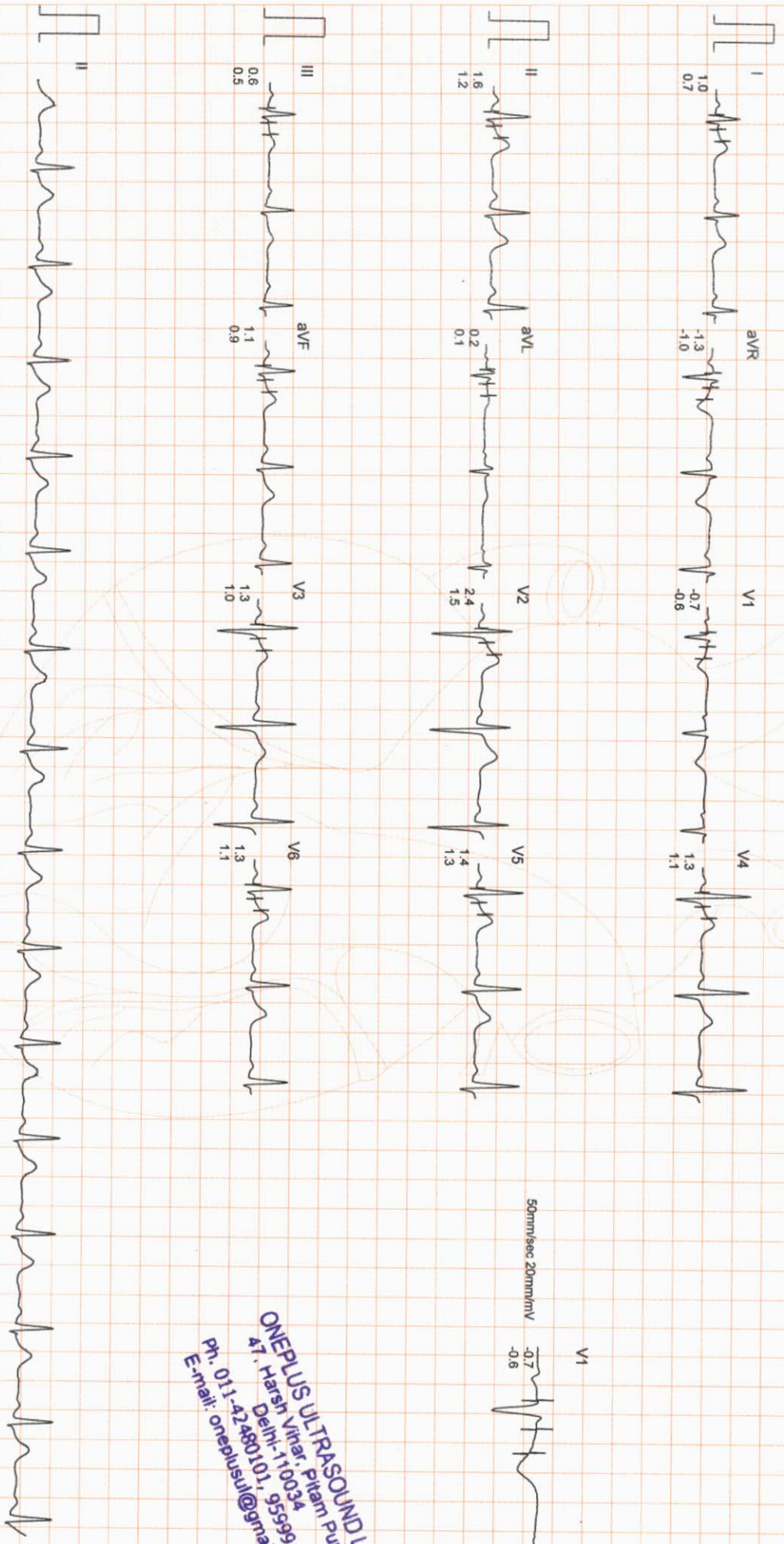

ONEPLUS ULTRASOUND LAB
47 Harsh Vihar, Pitam Pura,
Delhi-110034
Ph. 011-42480101, 9559913051
E-mail: oneplusul@gmail.com

ONEPLUS ULTRASOUND LAB

Mr. CHANDAN KUMAR RAI
I.D. : 995
AGE/SEX : 33/M
RECORDED : 12-3-2022 12:50

RATE : 101 BPM
B.P. : 134/90 mmHg

BRUCE
EXERCISE 1
PHASE TIME : 2:59
STAGE TIME : 2:59

ST @ 10mm/mV
80ms PostJ
SPEED : 2.7 Km./Hr.
GRADE : 10.0 %

LINKED MEDIAN

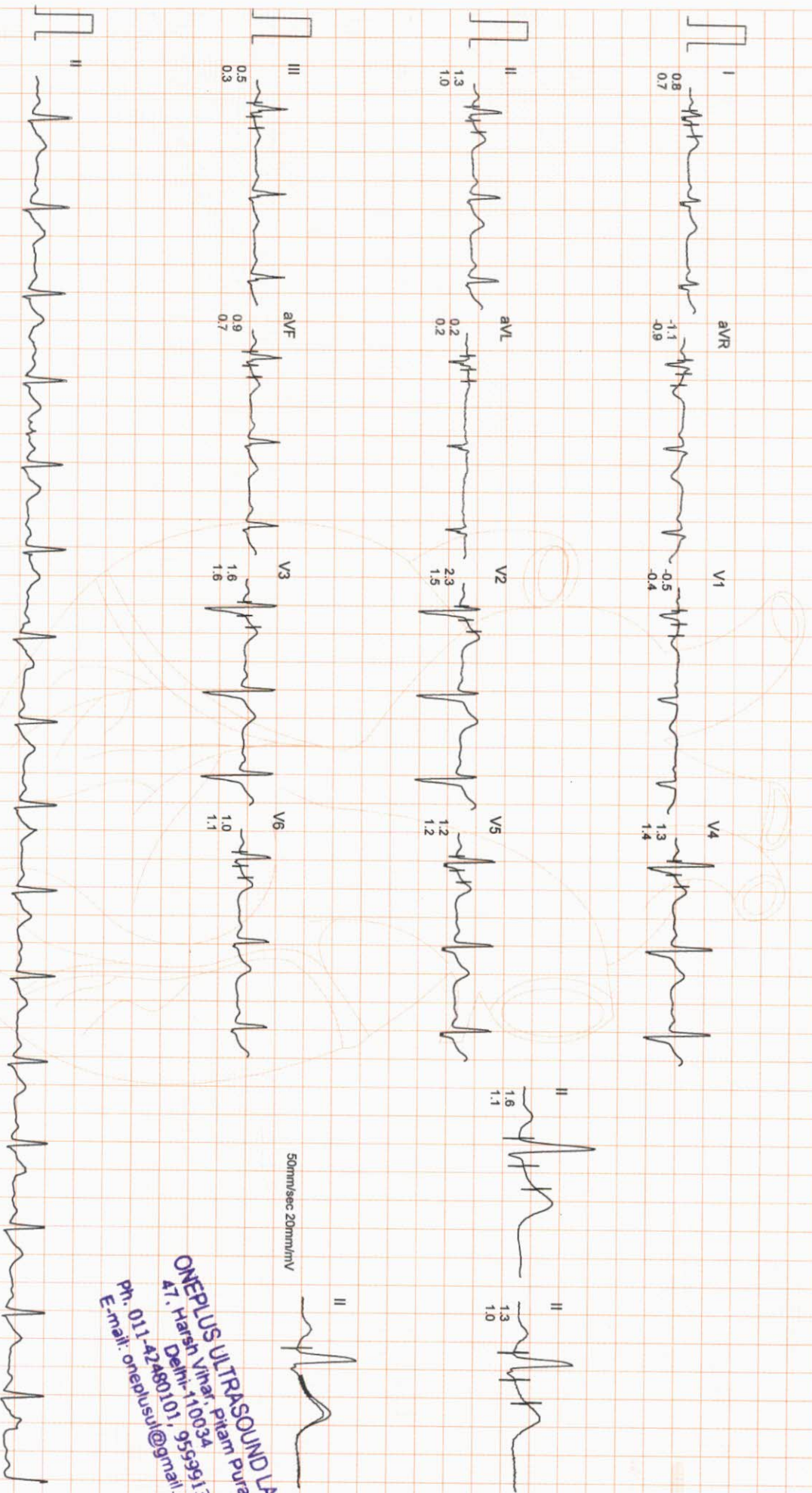

ONEPLUS ULTRASOUND LAB
47, Harsh Vihar, Pitam Pura,
Delhi-110034
Ph: 011-42480101, 95599513051
E-mail: oneplusul@gmail.com



ONEPLUS ULTRASOUND LAB

Mr. CHANDAN KUMAR RAI
ID : 995
AGE/SEX : 33/M
RECORDED : 12-3-2022 12:50

RATE : 113 BPM
B.P. : 144/92 mmHg

BRUCE
EXERCISE 2
PHASE TIME : 5:59
STAGE TIME : 2:59

ST @ 10mm/mV
80ms PostJ
SPEED : 4.0 Km./Hr.
GRADE : 12.0 %

LINKED MEDIAN

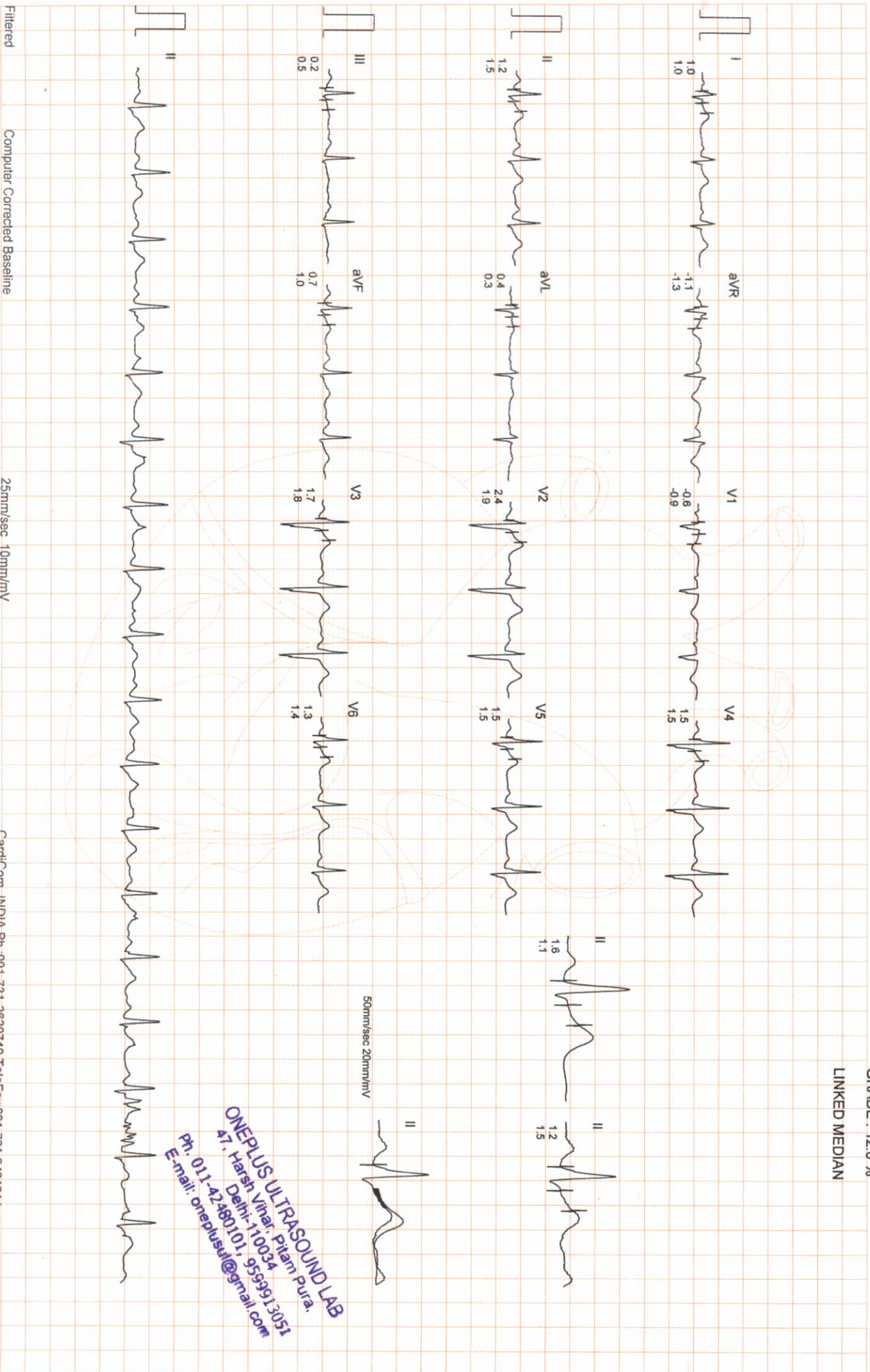

ONEPLUS ULTRASOUND LAB
47, Harsh Vihar, Pitam Pura,
Delhi-110034
Ph. 011-42480101, 9599913051
E-mail: oneplusul@gmail.com

ONEPLUS ULTRASOUND LAB

Mr. CHANDAN KUMAR RAI
I.D. : 995
AGE/SEX : 33/M
RECORDED : 12-3-2022 12:50

RATE : 131 BPM
B.P. : 154/94 mmHg

BRUCE
EXERCISE 3
PHASE TIME : 8:59
STAGE TIME : 2:59

ST @ 10mm/mV
80ms PostJ
SPEED : 5.4 Km./Hr.
GRADE : 14.0 %

LINKED MEDIAN

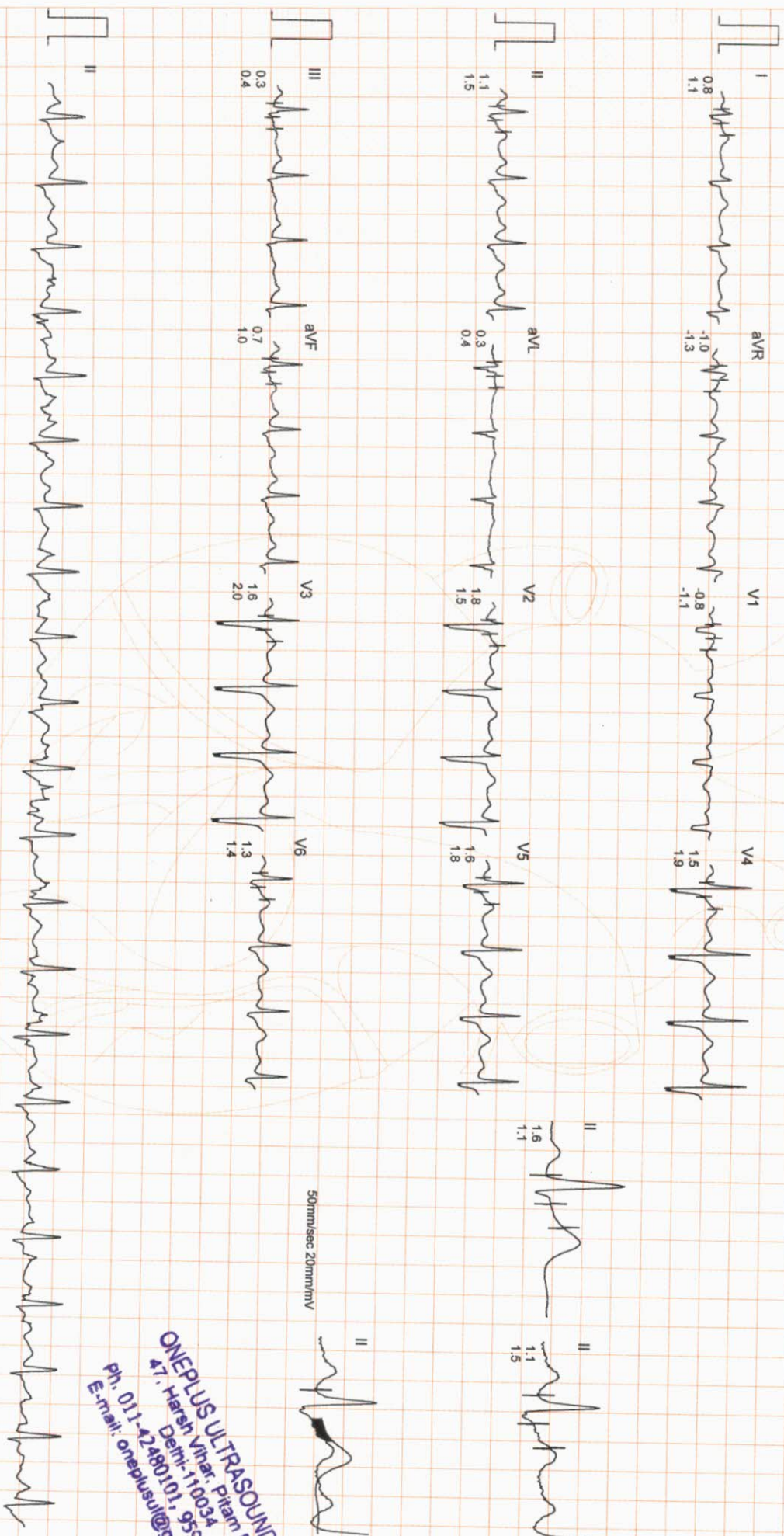

50mm/sec 20mm/mV

ONEPLUS ULTRASOUND LAB
#7, Harsi Vihar, Pitam Pura,
Delhi-110034
Ph. 011-42480101, 9559913051
E-mail: oneplusul@gmail.com

Filtered

Computer Corrected Baseline

25mm/sec 10mm/mV

ARTIMW

Cardicom, INDIA Ph.:091-731-2620740, T:091-731-2431214

Handwritten text, possibly a signature or date, located in the upper left corner of the page.

ONEPLUS ULTRASOUND LAB

Mr. CHANDAN KUMAR RAI
I.D. : 995
AGE/SEX : 33/M
RECORDED : 12-3-2022 12:50

RATE : 164 BPM
B.P. : 166/96 mmHg

BRUCE
EXERCISE 4
PHASE TIME : 10:29
STAGE TIME : 1:29

ST @ 10mm/mV
80ms PostJ
SPEED : 6.7 Km./Hr.
GRADE : 16.0 %

LINKED MEDIAN

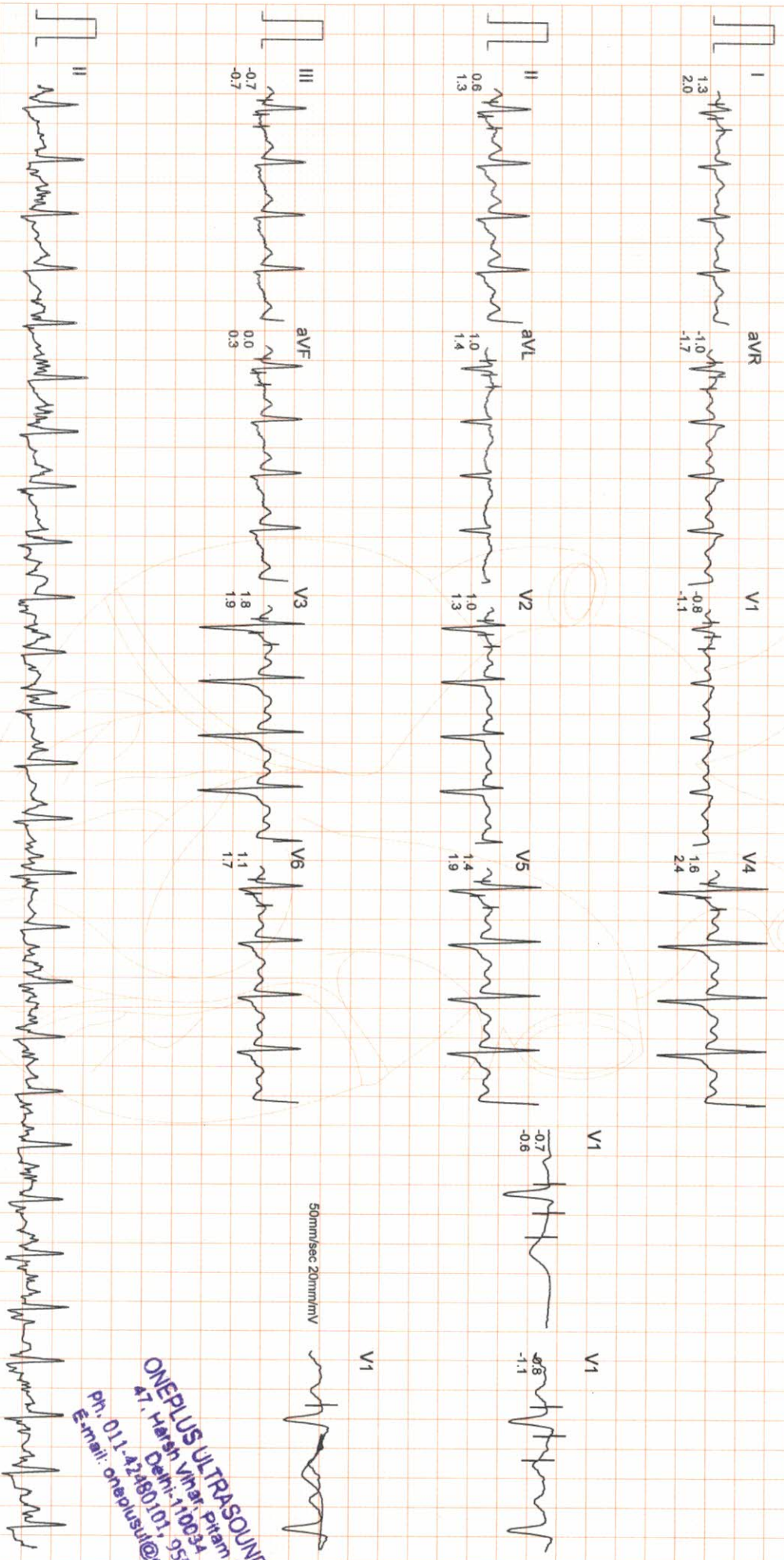

Filtered Computer Corrected Baseline 25mm/sec 10mm/mV CardCom, INDIA Ph.:091-731-2620740, TeleFax:091-731-2431214

ONEPLUS ULTRASOUND LAB
47, Hareh Vihar, Pitam Pura,
Delhi-110034
Ph. 011-42480101, 9559913051
E-mail: oneplusul@gmail.com

ONEPLUS ULTRASOUND LAB

Mr. CHANDAN KUMAR RAI

I.D. : 995

AGE/SEX : 33/M

RECORDED : 12-3-2022 12:50

RATE : 164 BPM

B.P. : 166/96 mmHg

BRUCE

PEAK EXER

PHASE TIME : 10:30

STAGE TIME : 1:30

ST @ 10mm/mV

80ms PostJ

SPEED : 6.7 Km./Hr.

GRADE : 16.0%

LINKED MEDIAN

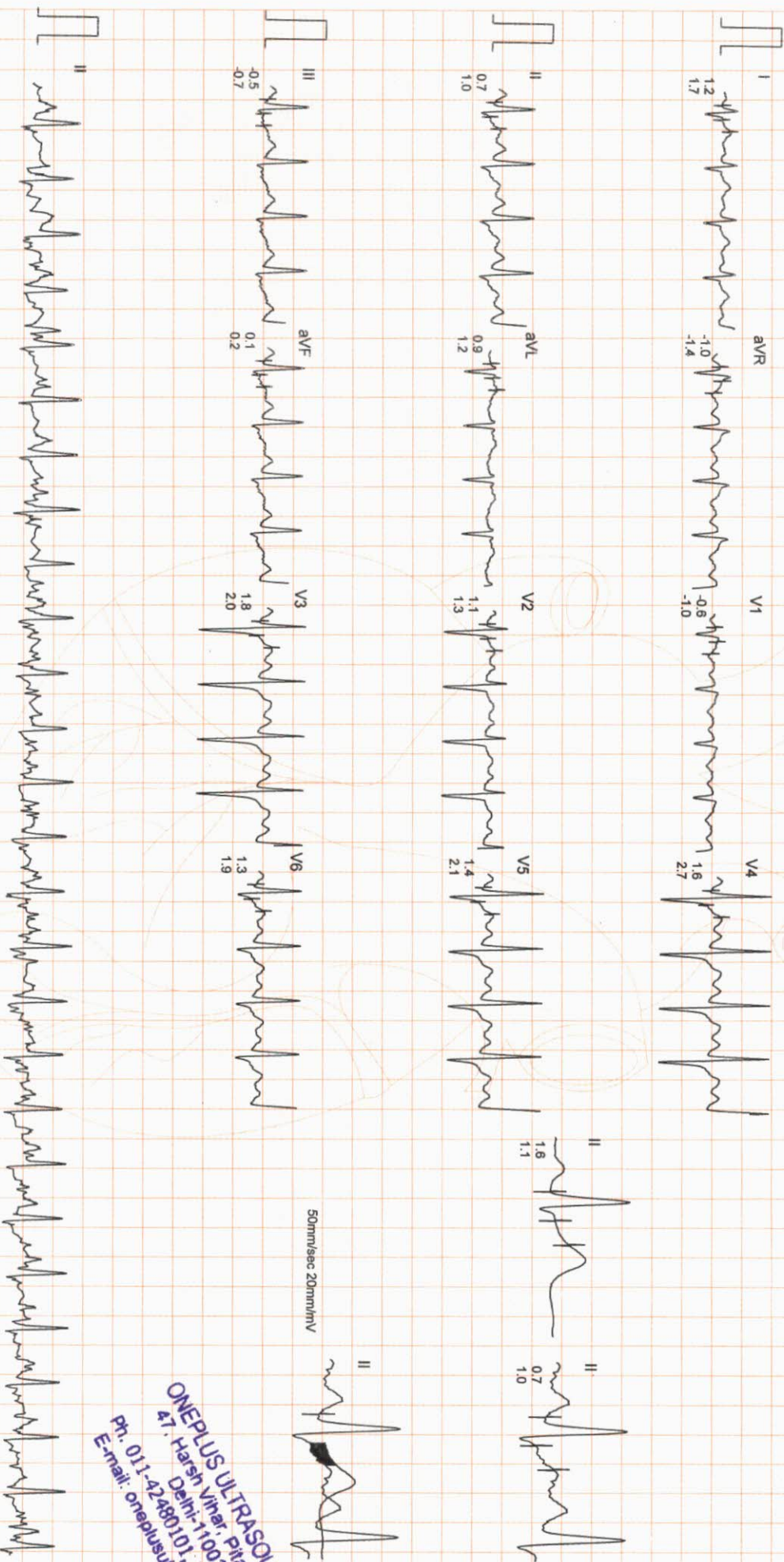

50mm/sec 20mm/mV

ONEPLUS ULTRASOUND LAB
47, Harsh Vihar, Pitam Pura,
Delhi-110034
Ph. 011-42480101, 9559913051
E-mail: oneplusul@gmail.com

ONEPLUS ULTRASOUND LAB

Mr. CHANDAN KUMAR RAI
I.D. : 995
AGE/SEX : 33/M
RECORDED : 12-3-2022 12:50

RATE : 95 BPM
B.P. : 126/88 mmHg

BRUCE
RECOVERY
PHASE TIME : 2:59

ST @ 10mm/mV
80ms PostJ
SPEED : 0.0 Km./Hr.
GRADE : 0.0 %

LINKED MEDIAN

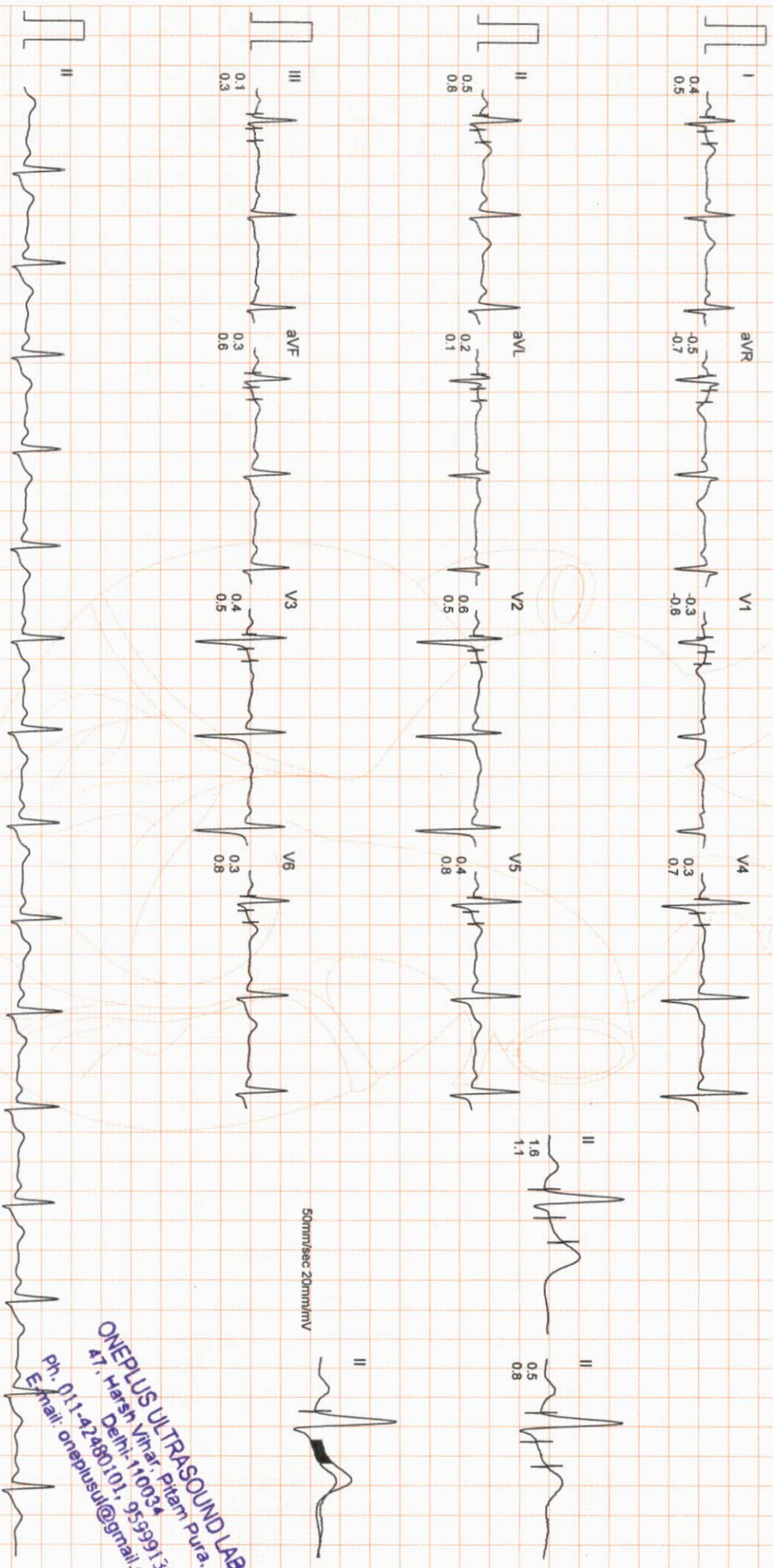

Filtered Computer Corrected Baseline 25mm/sec 10mm/mV CardCom. INDIA Ph.:091-731-2620740; Tele/Fax:091-731-2431214

ONEPLUS ULTRASOUND LAB
47, Harsh Vihar, Pitam Pura,
Delhi-110034
Ph. 011-42480101, 9539913051
E-mail: oneplusul@gmail.com

STAGE	0.0Km/h	0.0Km/h	2.59	5:59	8:59	10:30	2:59
SUPINE	0.0%	0.0%	2.7Km/h	2:59	2:59	6.7Km/h	1:30
STANDING	86 bpm	91 bpm	101 bpm	113 bpm	131 bpm	164 bpm	95 bpm
STAGE 1	B.P. 124/88	B.P. 124/88	B.P. 134/90	B.P. 144/92	B.P. 154/94	B.P. 166/96	B.P. 126/88
STAGE 2	80ms Postu	80ms Postu	80ms Postu	80ms Postu	80ms Postu	80ms Postu	80ms Postu
STAGE 3							
PEAK EXERCISE							
RECOVERY							

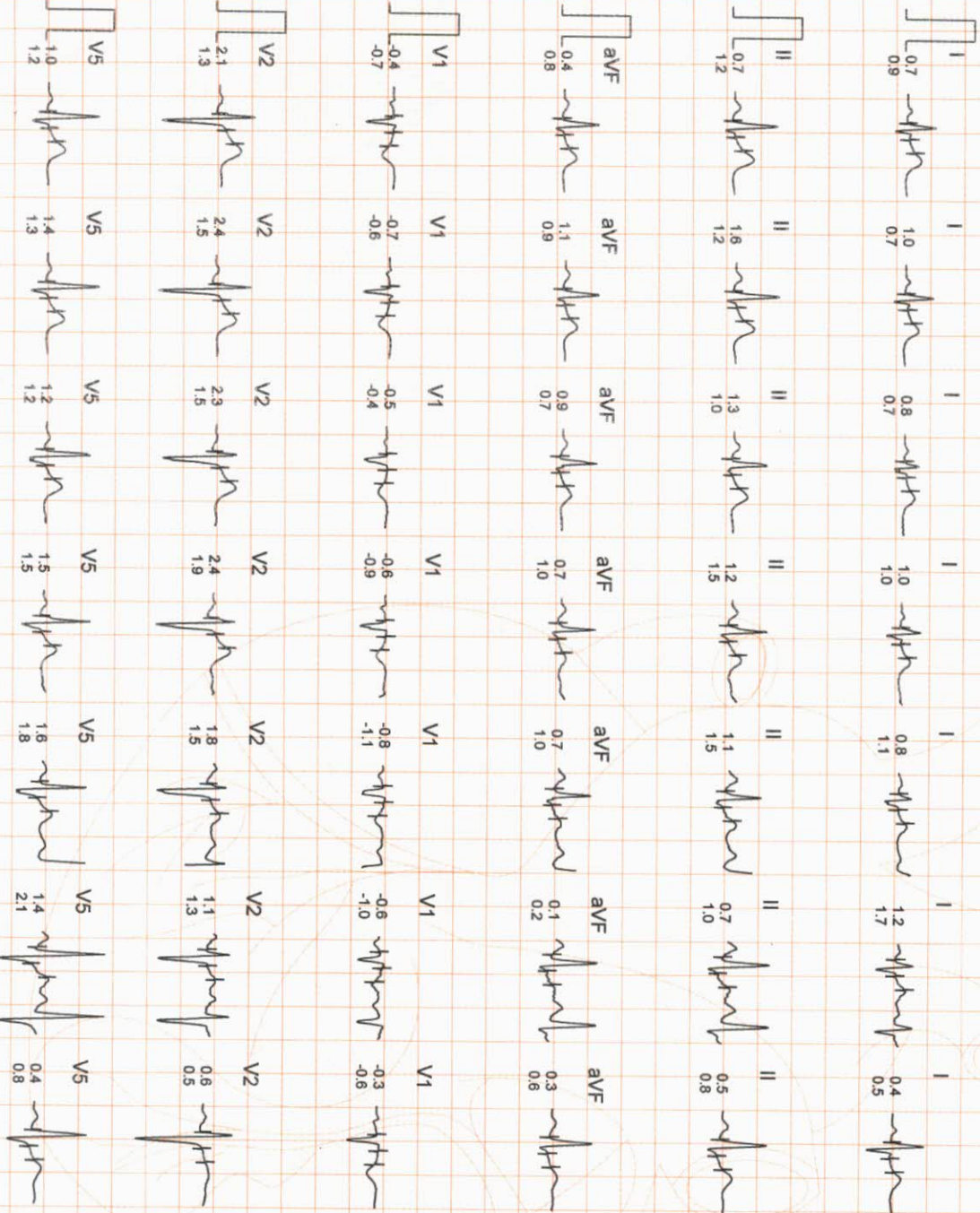

ONEPLUS ULTRASOUND LAB
 47, Harsh Vihar, Pitam Pura,
 Delhi-110034
 Ph. 011-42488101, 9599913051
 E-mail: oneplusul@gmail.com

STANDING
 0.0kmph
 0.0%
 91 bpm
 B.P. 124/88
 80ms PostU

PEAK EXERCISE
 10:30
 1:30
 6.7Kmph
 16.0%
 164 bpm
 B.P. 166/96
 80ms PostU

STANDING
 0.0kmph
 0.0%
 91 bpm
 B.P. 124/68
 80ms PostU

PEAK EXERCISE
 10:30
 1:30
 6.7Kmph
 16.0%
 164 bpm
 B.P. 166/96
 80ms PostU

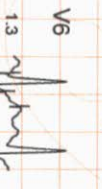
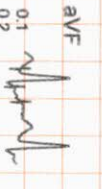
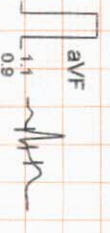
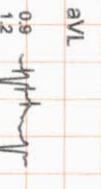
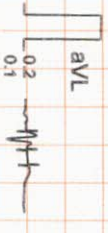
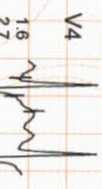
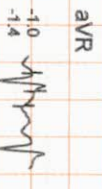
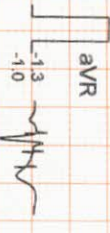
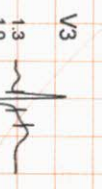
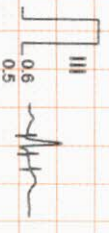
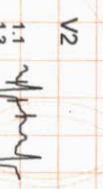
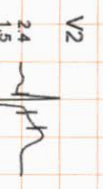
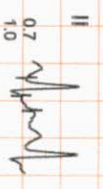
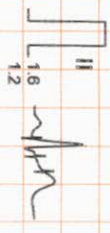
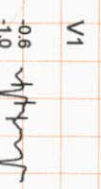
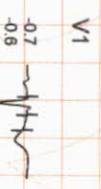
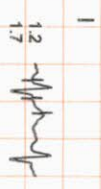
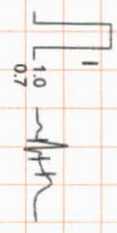

ONEPLUS ULTRASOUND LAB
 Dr. Harish Vihar, Pitam Pura,
 Delhi-110034
 Ph. 011-42480101, 95339913051
 E-mail: oneplusul@gmail.com



OnePLUS Ultrasound Lab

— QUALITY FIRST... ALWAYS! —

Dr. Nitin Agarwal
Pathologist & Director
Ex. Sr. Res. MAMC
& Lok Nayak Hospital
Ex. Chief of Lab Dr. Lal Path Labs.

Dr. Pooja (Garg) Agarwal
Radiologist & Director
MAMC & Lok Nayak Hospital



NAME	:Mr. CHANDAN KUMAR RAI	Barcode No	:10115143
AGE/GENDER	:33 YRS/Male	SPECIMEN DATE	:12/Mar/2022 09:41AM
PATIENT ID	:92435	SPECIMEN RECEIVED	:12/Mar/2022 09:55AM
REFERRED BY	:Dr. MEDIWHEEL	REPORT DATE	:12/Mar/2022 04:35PM
CENTRE NAME	:ONEPLUS ULTRASOUND LAB	LAB NO.	:012203120016

Test Name	Result	Unit	Ref. Range
-----------	--------	------	------------

HAEMATOLOGY

Health checkup 2 Male

Glycosylated Hemoglobin (HbA1c)	4.7	%	Non Diabetic adults <5.7 Prediabetic (at risk) 5.7-6.4 Diabetes >6.4
--	-----	---	--

Estimated average blood glucose (eag)	88
--	----

Reference range (mg/dl):

90 - 120:Excellent control, 121 - 150:Good Control, 151 - 180:Average Control, 181 - 210:Action Suggested

>211:Panic value

BLOOD GROUP (ABO)	A
Rh typing	POSITIVE

NOTE :

- * Apart from major A,B,H antigens which are used for ABO grouping and Rh typing, many minor blood group antigens exist. Agglutination may also vary according to titre of antigen and antibody.
- * So before transfusion, reconfirmation of blood group as well as cross-matching is needed.
- * Presence of maternal antibodies in newborns, may interfere with blood grouping.
- * Auto agglutination (due to cold antibody, falciparum malaria, sepsis, internal malignancy etc.) may also cause erroneous result.

CBC

Haemoglobin	13.8	g/dl	13.0-17.0
Total Leucocyte Count	4960	/cumm	4000-10000
Differential leucocyte count			
Neutrophils	68.7	%	40-80
Lymphocyte	22.30	%	20-40
Monocytes	4.80	%	2-10
Eosinophils	3.8	%	1-6
Basophils	0.4	%	0-2
RBC Count	4.40	million/cumm	4.5 - 5.5

Checked By.

DR. NITIN AGARWAL
MBBS,MD(PATHOLOGIST)

Dr NITIN AGARWAL
M B B S , MD (Path)

47, Harsh Vihar, Pitampura, New Delhi-110034 | Ph.: 011-42480101, 9599913051

E-mail: oneplusul@gmail.com | Web.: www.oneplusul.in

Page 1 of 5



OnePLUS Ultrasound Lab

— QUALITY FIRST... ALWAYS! —

Dr. Nitin Agarwal

Pathologist & Director
Ex. Sr. Res. MAMC
& Lok Nayak Hospital
Ex. Chief of Lab Dr. Lal Path Labs.

Dr. Pooja (Garg) Agarwal

Radiologist & Director
MAMC & Lok Nayak Hospital



NAME	:Mr. CHANDAN KUMAR RAI	Barcode No	:10115143
AGE/GENDER	:33 YRS/Male	SPECIMEN DATE	:12/Mar/2022 09:41AM
PATIENT ID	:92435	SPECIMEN RECEIVED	:12/Mar/2022 09:55AM
REFERRED BY	:Dr. MEDIWHEEL	REPORT DATE	:12/Mar/2022 04:35PM
CENTRE NAME	:ONEPLUS ULTRASOUND LAB	LAB NO.	:012203120016

Test Name	Result	Unit	Ref. Range
PCV(Hematocrit)	42.6	%	40-50
MCV	96.9	fL	83-101
MCH	31.4	Pg	27-32
MCHC	32.4	G/dL	32-35
Platelet count	204000	/cumm	150000-450000
RDW-CV	13.7	%	11.4-14.0
ESR(WESTEGRENs METHOD)	10	mm in 1st hr	0-20

BIOCHEMISTRY

<u>Blood sugar fasting</u>	89	mg/dL	70-110
<u>Blood sugar pp</u>	101	mg/dL	70.0-140.0
<u>Bun (blood urea nitrogen)</u>	13.60	mg/dl	8.9-21.6
<u>Uric acid, serum</u>	3.8	mg/dl	3.4-7.0
<u>Creatinine, serum</u>	0.99	mg/dl	0.60-1.1

LFT(LIVER FUNCTION TEST)

Bilirubin Total	0.64	mg/dl	0.1-1.2
Bilirubin Conjugated	0.36	mg/dl	0-0.4
Bilirubin Unconjugated	0.28	mg/dl	up to 0.7
SGOT (AST)	21	U/L	0-35
SGPT (ALT)	20	U/L	<45.0
Alkaline phosphatase	88	U/L	40-129
Gamma glutamyl transpeptidase	24	U/L	<66
Total Protein	7.4	gm/dl	6.60 - 8.70
Albumin	4.2	g/dL	3.8-5.1
Globulin	3.20	gm/dl	1.8-3.4
Albumin/Globulin Ratio	1.31		1.10 - 2.50

LIPID PROFILE

Cholesterol	214	mg/dl	50-200
Triglycerides	180	mg/dL	25-150

Checked By.

DR. NITIN AGARWAL
MBBS, MD(PATHOLOGIST)

Dr NITIN AGARWAL
MBBS, MD (Path)
DMC/R/01/19599913051

47, Harsh Vihar, Pitampura, New Delhi-110034 | Ph.: 011-42486101, 9599913051
E-mail: oneplusul@gmail.com | Web.: www.oneplusul.in

Page 2 of 5



OnePLUS Ultrasound Lab

— QUALITY FIRST... ALWAYS! —

Dr. Nitin Agarwal
Pathologist & Director
Ex. Sr. Res. MAMC
& Lok Nayak Hospital
Ex. Chief of Lab Dr. Lal Path Labs.

Dr. Pooja (Garg) Agarwal
Radiologist & Director
MAMC & Lok Nayak Hospital



NAME	:Mr. CHANDAN KUMAR RAI	Barcode No	:10115143
AGE/GENDER	:33 YRS/Male	SPECIMEN DATE	:12/Mar/2022 09:41AM
PATIENT ID	:92435	SPECIMEN RECEIVED	:12/Mar/2022 09:55AM
REFERRED BY	:Dr. MEDIWHEEL	REPORT DATE	:12/Mar/2022 04:35PM
CENTRE NAME	:ONEPLUS ULTRASOUND LAB	LAB NO.	:012203120016

Test Name	Result	Unit	Ref. Range
HDL Cholesterol	48	mg/dL	30-70
LDL cholesterol	130	mg/dL	<130
VLDL cholesterol	36.0	mg/dL	5-40
Cholesterol/HDL Ratio	4.5		Low Risk 3.3-4.97 Average Risk 4.4-7.1 Moderate Risk 7.1-11.0 High Risk >11.0
LDL/HDL Ratio	2.7		0 - 3.55

According to ATP III and NCEP guidelines

Parameter	Normal	Desirable	Borderline	High
Total cholesterol	<200	200-239		240
Triglycerides	<150	150-199	200-499	500
LDL	Optimal <100 Near Optimal 100-129	130-159	160-180	190
HDL	<40 : LOW 60 : HIGH			

ENDOCRINOLOGY

PSA TOTAL

Prostatic specific antigen, Total 0.77 ng/ml <4.0

< 40 years	0.21 to 1.72 ng/ml
40 - 49	0.27 to 2.19 ng/ml
50 - 59	0.27 to 3.42 ng/ml
60 - 69	0.22 to 6.16 ng/ml
> 69	0.21 to 6.77 ng/ml

Notes:

PSA is principally produced by the glandular epithelium of the prostate, and is secreted in the seminal fluid. PSA is also present in

Checked By.

DR. NITIN AGARWAL
MBBS MD(PATHOLOGIST)

Dr NITIN AGARWAL
MBBS, MD (Path)
DMC/R/01436

47, Harsh Vihar, Pitampura, New Delhi-110034 | Ph.: 011-42480101, 9599913051
E-mail: oneplusul@gmail.com | Web.: www.oneplusul.in

Page 3 of 5



OnePLUS Ultrasound Lab

— QUALITY FIRST... ALWAYS! —

Dr. Nitin Agarwal
Pathologist & Director
Ex. Sr. Res. MAMC
& Lok Nayak Hospital
Ex. Chief of Lab Dr. Lal Path Labs.

Dr. Pooja (Garg) Agarwal
Radiologist & Director
MAMC & Lok Nayak Hospital



NAME	:Mr. CHANDAN KUMAR RAI	Barcode No	:10115143
AGE/GENDER	:33 YRS/Male	SPECIMEN DATE	:12/Mar/2022 09:41AM
PATIENT ID	:92435	SPECIMEN RECEIVED	:12/Mar/2022 09:55AM
REFERRED BY	:Dr. MEDIWHEEL	REPORT DATE	:12/Mar/2022 04:35PM
CENTRE NAME	:ONEPLUS ULTRASOUND LAB	LAB NO.	:012203120016

Test Name	Result	Unit	Ref. Range
urine and blood. PSA acts on seminal fluid to fluidify and increase sperm mobility. PSA levels rise in prostatic pathologies such as benign prostatic hyperplasia (BPH) or prostate cancer.			

THYROID PROFILE(T3,T4,TSH)

Triiodothyronine total [t3]	0.84	ng/dl	0.52-1.9
Thyroxine total [t4]	7.40	µg/dl	4.4 - 10.8
TSH (Thyroid Stimulating Hormone)	3.20	µIU/ml	0.25-5.0

AGE WISE VARIATION IN TSH

AGE	TSH(µIU/ml)	AGE	TSH(µIU/ml)
1-4 weeks	1.00 - 19.0	16-20 yrs	0.25 - 5.0
1-12 mths	1.70 - 9.1	21 - 80 yrs	0.25 - 5.0
1-5 yrs	0.80 - 8.2	I st trimester	0.25 - 5.0
6-10 yrs	0.25 - 5.0	II nd trimester	0.50 - 5.0
11-15 yrs	0.25 - 5.0	II rd trimester	0.4 - 6.0

Reference ranges - Interpretation of Diagnostic tests - (Jacques Wallach)

1. Primary hypothyroidism is accompanied by depressed serum T3 and T4 values and elevated serum TSH level.
2. Primary hyperthyroidism is accompanied by elevated serum T3 and T4 levels along with depressed TSH values.
3. Slightly elevated T3 levels may be found in pregnancy and estrogen therapy, while depressed levels may be encountered in severe illness, renal failure and during therapy with drugs like propranolol and propyl thiouracil.
4. Although elevated TSH levels are nearly always indicative of primary hypothyroidism, and may be seen in secondary thyrotoxicosis

Checked By.

DR. NITIN AGARWAL
(PATHOLOGIST)

Dr NITIN AGARWAL
M.B.B.S, MD (Path)
DMC/R/01436

47, Harsh Vihar, Pitampura, New Delhi-110034 | Ph.: 011-42480101, 9599913051
E-mail: oneplusul@gmail.com | Web.: www.oneplusul.in

Page 4 of 5



OnePLUS Ultrasound Lab

— QUALITY FIRST... ALWAYS! —

Dr. Nitin Agarwal
Pathologist & Director
Ex. Sr. Res. MAMC
& Lok Nayak Hospital
Ex. Chief of Lab Dr. Lal Path Labs.

Dr. Pooja (Garg) Agarwal
Radiologist & Director
MAMC & Lok Nayak Hospital



NAME	:Mr. CHANDAN KUMAR RAI	Barcode No	:10115143
AGE/GENDER	:33 YRS/Male	SPECIMEN DATE	:12/Mar/2022 09:41AM
PATIENT ID	:92435	SPECIMEN RECEIVED	:12/Mar/2022 09:55AM
REFERRED BY	:Dr. MEDIWHEEL	REPORT DATE	:12/Mar/2022 02:01PM
CENTRE NAME	:ONEPLUS ULTRASOUND LAB	LAB NO.	:012203120016

Test Name	Result	Unit	Ref. Range
-----------	--------	------	------------

CLINICAL PATHOLOGY

URINE ROUTINE

Physical examination

Quantity	25		ML
Colour	PALE YELLOW		
Transparency	CLEAR		CLEAR
Sp.gravity	1.020		1.010-1.030
pH	6.50		
Reaction	ACIDIC		ACIDIC

Chemical examination

Urine protein	NIL		NIL
Urine sugar	NIL		NIL
Bilirubin, urine	NEGATIVE		NEGATIVE
Urobilinogen	NORMAL		NORMAL
Ketones	NEGATIVE		NEGATIVE

Microscopic examination

Pus cells.	1-2	/HPF	0-2
Epithelial cells	1-2	/HPF	NIL
R.B.C.	NIL	/HPF	NIL
Casts	NIL	/HPF	NIL
Crystals	NIL	/HPF	NIL
Bacteria	NIL	/HPF	NIL
Others.	NIL	NIL	NIL

*** End Of Report ***

Checked By.

DR. NITIN AGARWAL
MBBS MD(PATHOLOGIST)

Dr NITIN AGARWAL
M.B.B.S. MD (Path)
DMC/R/01436

47, Harsh Vihar, Pitampura, New Delhi-110034 | Ph.: 011-42480101, 9599913051
E-mail: oneplusul@gmail.com | Web.: www.oneplusul.in

Page 5 of 5



OnePLUS
Ultrasound Lab
— QUALITY FIRST... ALWAYS! —

Dr. Nitin Agarwal
Pathologist & Director
Ex. Sr. Res. MAMC
& Lok Nayak Hospital
Ex. Chief of Lab Dr. Lal Path Labs.

Dr. Pooja (Garg) Agarwal
Radiologist & Director
MAMC & Lok Nayak Hospital

Name	: Mr. CHANDAN KUMAR RAI	Age/Sex	: 33 YRS/Male
Ref. By	: Dr. MEDIWHEEL	Lab No	: 012203120016
Date	: 12-Mar-2022	Patient ID	: LSHHI92435

ULTRASOUND EXAMINATION----WHOLE ABDOMEN

Liver is normal in size (11.4 cm) and normal in outline with normal echopattern. Intrahepatic biliary radicles are not dilated. No abscess or mass lesion seen. Hepatic veins, portal vein, IVC and aorta are normal. CBD is normal in caliber.

Gall bladder is well distended with anechoic lumen. Wall thickness is normal.

Both kidneys are normal in size, shape, position, outline and echopattern. Corticomedullary differentiation is maintained. No pelvicalyceal dilation or mass lesion is seen.

Spleen is normal in size and echotexture. No mass lesion seen.

Pancreas is normal in size, outline and echotexture.

Urinary bladder is normal in shape and position. No evidence of intravesical stone or mass seen.

Prostate is normal in size, shape and echopattern.

Prostate measures 3.4 x 3.3 x 4.1 cm. **Weight of prostate is 24.5 grams.**

No abnormal bowel wall thickening seen in right iliac fossa.
No free fluid seen anywhere in abdomen.

IMPRESSION:

- Normal study.

DR. POOJA GARG
RADIOLOGIST
REG NO- DMC/R/03398

Dr. POOJA GARG
M.B.B.S., D.M.R.D
Reg No. DMC/R/03398
Radiologist

Type By : darshita

47, Harsh Vihar, Pitampura, New Delhi-110034 | Ph.: 011-42480101, 9599913051
E-mail: oneplusul@gmail.com | Web.: www.oneplusul.in

W880A MR CHANDAN KUMAR 33/M OnePlus Ultrasound Lab MI 1.4 12-03-2022
CA1-7A / Abdomen / FR 24Hz Tls 0.1 11:07:09 AM

20 G76-DR111 FA6-P90 Frq Gen. 16.0cm 18.0cm 18.0cm



W880A MR CHANDAN KUMAR 33/M OnePlus Ultrasound Lab MI 1.4 12-03-2022
CA1-7A / Abdomen / FR 24Hz Tls 0.1 11:07:14 AM

20 G73-DR111 FA6-P90 Frq Gen. 16.0cm 18.0cm 18.0cm



W880A MR CHANDAN KUMAR 33/M OnePlus Ultrasound Lab MI 1.4 12-03-2022
CA1-7A / Abdomen / FR 24Hz Tls 0.1 11:07:29 AM

20 G73-DR111 FA6-P90 Frq Gen. 16.0cm 18.0cm 18.0cm



D1 11.40 cm

W880A MR CHANDAN KUMAR 33/M OnePlus Ultrasound Lab MI 1.4 12-03-2022
CA1-7A / Abdomen / FR 24Hz Tls 0.1 11:07:39 AM

20 G73-DR111 FA6-P90 Frq Gen. 16.0cm 18.0cm 18.0cm

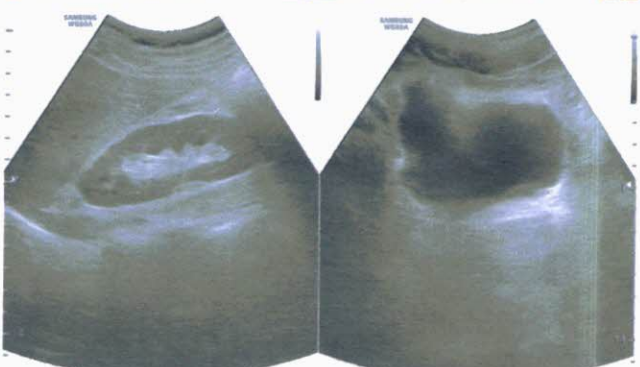

W880A MR CHANDAN KUMAR 33/M OnePlus Ultrasound Lab MI 1.4 12-03-2022
CA1-7A / Abdomen / FR 24Hz Tls 0.1 11:07:55 AM

20 G73-DR111 FA6-P90 Frq Gen. 16.0cm 18.0cm 18.0cm

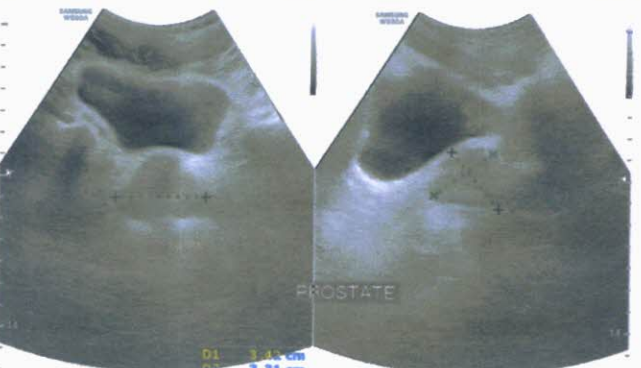

D1 3.46 cm
D2 3.31 cm
D3 4.14 cm
Vol. 24.52 ml

D1 3.42 cm
D2 3.31 cm

W880A MR CHANDAN KUMAR 33/M OnePlus Ultrasound Lab MI 1.4 12-03-2022
CA1-7A / Abdomen / FR 24Hz Tls 0.1 11:08:03 AM

20 G73-DR111 FA6-P90 Frq Gen. 16.0cm 18.0cm 18.0cm



W880A MR CHANDAN KUMAR 33/M OnePlus Ultrasound Lab MI 1.4 12-03-2022
CA1-7A / Abdomen / FR 24Hz Tls 0.1 11:08:23 AM

20 G59-DR111 FA6-P90 Frq Gen. 16.0cm 18.0cm 18.0cm



W880A MR CHANDAN KUMAR 33/M OnePlus Ultrasound Lab MI 1.4 12-03-2022
CA1-7A / Abdomen / FR 24Hz Tls 0.1 11:08:44 AM

20 G59-DR111 FA6-P90 Frq Gen. 16.0cm 18.0cm 18.0cm



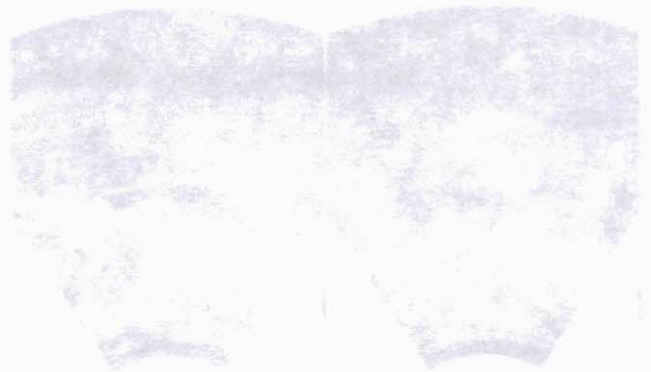
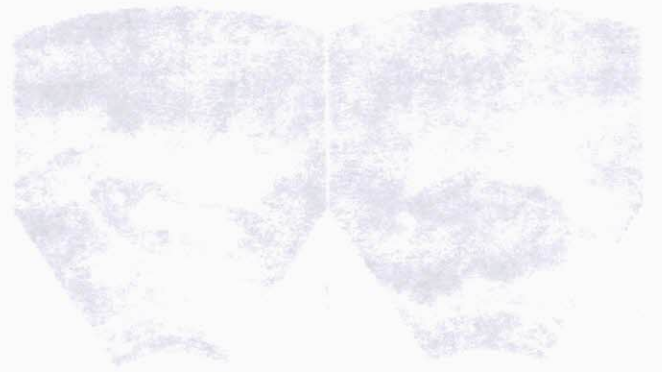
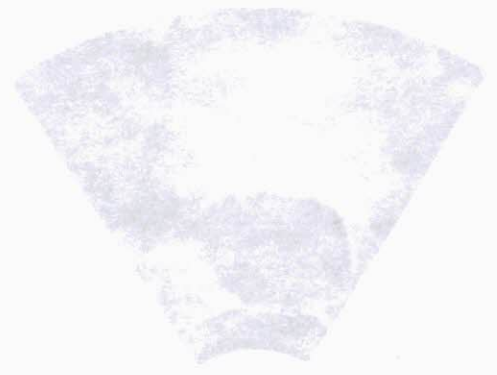
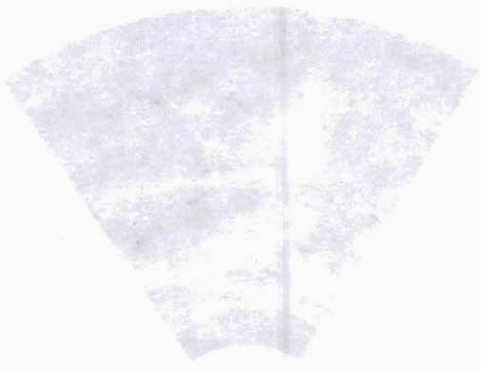



OnePLUS
Ultrasound Lab
— QUALITY FIRST... ALWAYS! —

Dr. Nitin Agarwal
Pathologist & Director
Ex. Sr. Res. MAMC
& Lok Nayak Hospital
Ex. Chief of Lab Dr. Lal Path Labs.

Dr. Pooja (Garg) Agarwal
Radiologist & Director
MAMC & Lok Nayak Hospital

Name	: Mr. CHANDAN KUMAR RAI	Age/Sex	: 33 YRS/Male
Ref. By	: Dr. MEDIWHEEL	Lab No	: 012203120016
Date	: 12-Mar-2022	Patient ID	: LSHHI92435

X-ray-Chest PA view

Bony cage and soft tissues are normal.

Cardiothoracic ratio is normal.

Mediastinum is normal.

Both hila are normal.

Both costophrenic angles are clear.

Both domes of diaphragm are normal.

Lung fields are clear. No parenchymal lesion seen.

IMPRESSION: Normal Study.

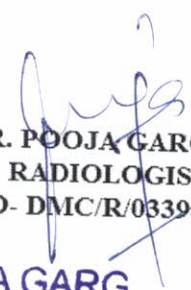
DR. POOJA GARG
RADIOLOGIST
REG NO- DMC/R/03398

Dr. POOJA GARG
M.B.B.S., D.M.R.D
Reg No. DMC/R/03398
Radiologist

Type By : darshita

47, Harsh Vihar, Pitampura, New Delhi-110034 | Ph.: 011-42480101, 9599913051
E-mail: oneplusul@gmail.com | Web.: www.oneplusul.in

Clinical correlation is essential for final diagnosis. • If test results are unsatisfactory please contact personally or on phone. • This report is for perusal of doctors only.
• All disputes Subject to Delhi Jurisdiction only. • Not for medicolegal purposes. • All congenital anomalies in a foetus may not be diagnosed in routine obstetric ultrasound.

ONEPI 112 11 TRASQUINDI AVA73-HAVB2H AIHVA BILAWBIRVA
MR. CHANDAN KUMAR RAI 33 YRS 15-03-5055 M CHEST PA NIEM 31515055

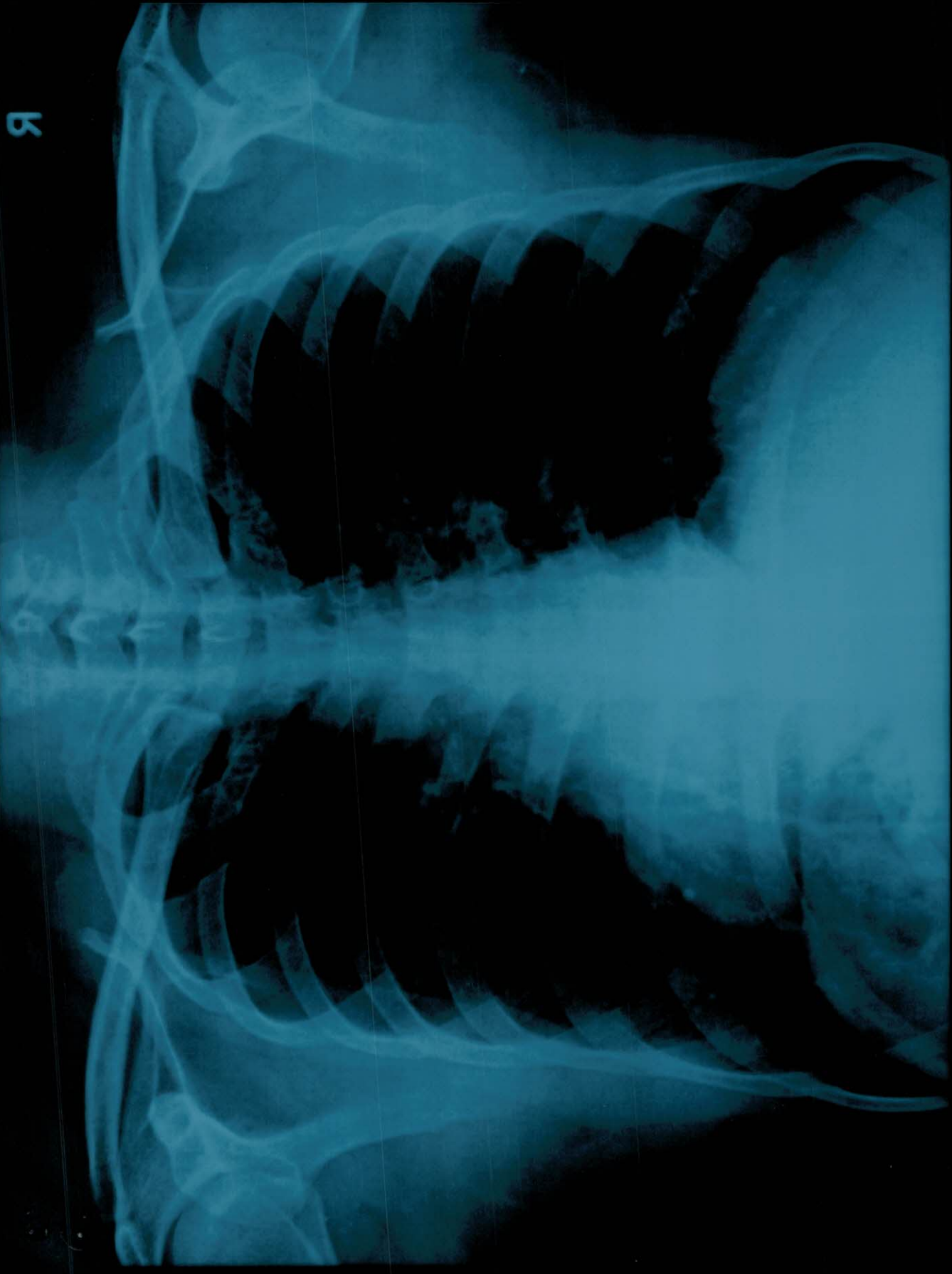

R

R

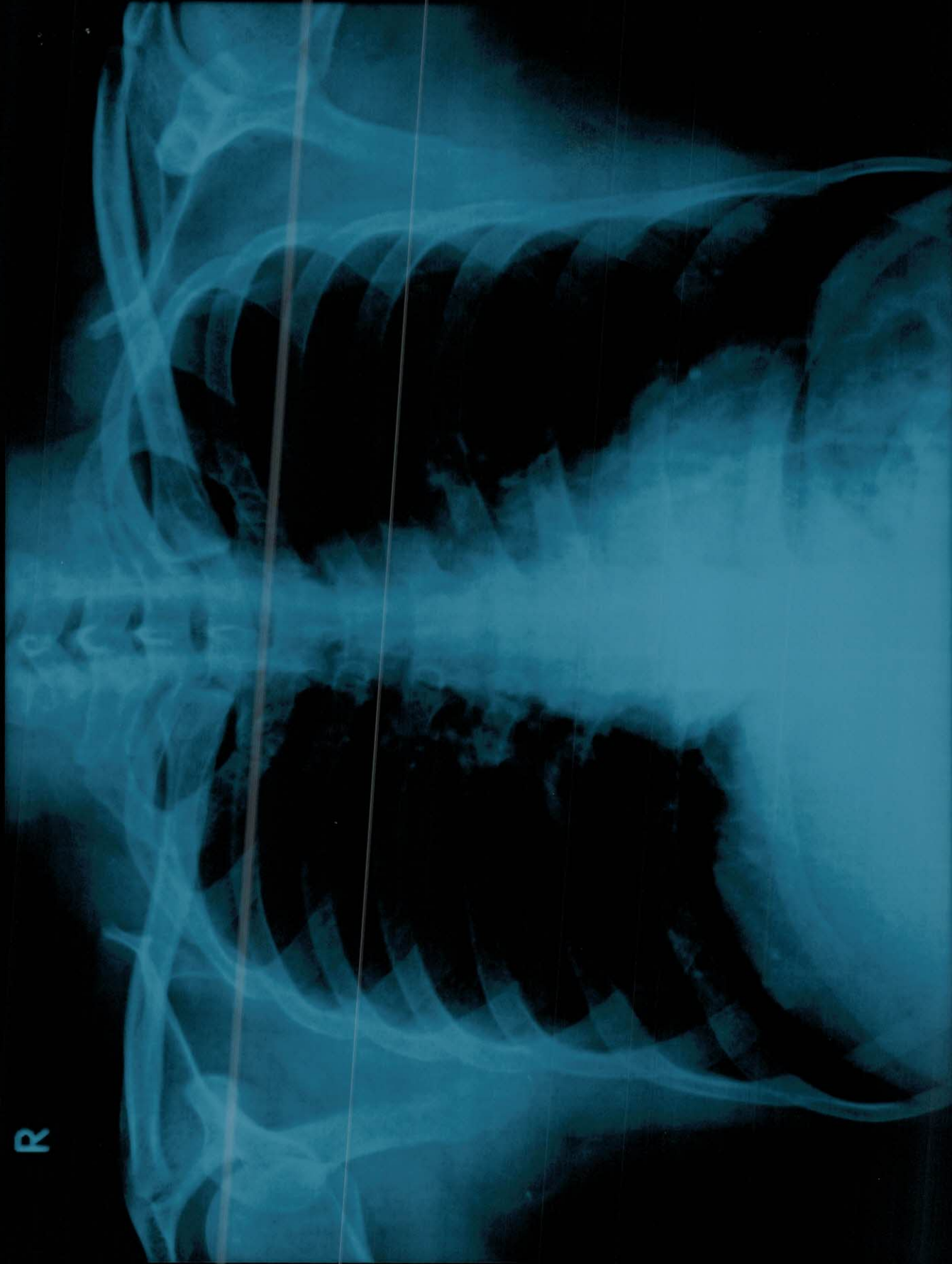

MR.CHANDAN KUMAR RAI 33 YRS 12-03-2022 M CHEST PA VIEW 3/12/2022

ONEPI US ULTRASOUND LAB 47-HARSH VIHAR PITAMPURA