



Mediwheel
...Your wellness partner

Arcofemi Healthcare Pvt Ltd

(Formerly known as Arcofemi Healthcare Ltd)

F-701A, Lado Sarai, Mehrauli, New Delhi - 110030

Email: wellness@mediwheel.in, Website: www.mediwheel.in

Tel: +91-11-41195959, Fax: +91-11-29523020

CIN: U24240DL2011PTC216307

MEDICAL FITNESS CERTIFICATE

(To be signed by a registered medical practitioner holding a Medical degree)

This is to certify that Vasanthi Emmanuel aged, 52yr. Based on the examination, I certify that he is in good dental and physical health and it is free from any physical defects such as deafness, color blindness, and any chronic or contagious diseases.

Place: Chennai

Date: 14/10/2024

Dr. Nitesh Kumar
M.A.M.E.P.S
BCMR 47093

Name & Signature of

Medical officer

Patient Name : Mrs.VASANTHI EMMANUEL
Age/Gender : 52 Y 0 M 18 D/F
UHID/MR No : SMRC.0000087981
Visit ID : SMRCOPV129763
Ref Doctor : Dr.SELF
Emp/Auth/TPA ID : 9920144559

Collected : 14/Oct/2024 08:37AM
Received : 14/Oct/2024 09:47AM
Reported : 14/Oct/2024 10:10AM
Status : Final Report
Sponsor Name : ARCOFEMI HEALTHCARE LIMITED

DEPARTMENT OF HAEMATOLOGY

PERIPHERAL SMEAR , WHOLE BLOOD EDTA

METHODOLOGY : MICROSCOPIC

RBC : Predominantly Normocytic Normochromic RBCs.
WBC : Normal in count and distribution. No Abnormal cells seen.
PLATELET : Adequate on smear.
PARASITES : No Haemoparasites seen
IMPRESSION : Normal Blood Picture



Patient Name	: Mrs.VASANTHI EMMANUEL	Collected	: 14/Oct/2024 08:37AM
Age/Gender	: 52 Y 0 M 18 D/F	Received	: 14/Oct/2024 09:47AM
UHID/MR No	: SMRC.0000087981	Reported	: 14/Oct/2024 10:10AM
Visit ID	: SMRCOPV129763	Status	: Final Report
Ref Doctor	: Dr.SELF	Sponsor Name	: ARCOFEMI HEALTHCARE LIMITED
Emp/Auth/TPA ID	: 9920144559		

DEPARTMENT OF HAEMATOLOGY

ARCOFEMI - MEDIWHEEL - PMC PACK I - PAN INDIA - FY2324

Test Name	Result	Unit	Bio. Ref. Interval	Method
HEMOGRAM , WHOLE BLOOD EDTA				
HAEMOGLOBIN	13.6	g/dL	12-15	Spectrophotometer
PCV	41.40	%	36-46	Electronic pulse & Calculation
RBC COUNT	4.75	Million/cu.mm	3.8-4.8	Electrical Impedance
MCV	87	fL	83-101	Calculated
MCH	28.6	pg	27-32	Calculated
MCHC	32.8	g/dL	31.5-34.5	Calculated
R.D.W	14.1	%	11.6-14	Calculated
TOTAL LEUCOCYTE COUNT (TLC)	6,000	cells/cu.mm	4000-10000	Electrical Impedance
DIFFERENTIAL LEUCOCYTIC COUNT (DLC)				
NEUTROPHILS	62	%	40-80	Electrical Impedance
LYMPHOCYTES	32	%	20-40	Electrical Impedance
EOSINOPHILS	02	%	1-6	Electrical Impedance
MONOCYTES	04	%	2-10	Electrical Impedance
ABSOLUTE LEUCOCYTE COUNT				
NEUTROPHILS	3720	Cells/cu.mm	2000-7000	Calculated
LYMPHOCYTES	1920	Cells/cu.mm	1000-3000	Calculated
EOSINOPHILS	120	Cells/cu.mm	20-500	Calculated
MONOCYTES	240	Cells/cu.mm	200-1000	Calculated
Neutrophil lymphocyte ratio (NLR)	1.94		0.78- 3.53	Calculated
PLATELET COUNT	186000	cells/cu.mm	150000-410000	Electrical impedance
ERYTHROCYTE SEDIMENTATION RATE (ESR)	20	mm at the end of 1 hour	0-20	Modified Westergren
PERIPHERAL SMEAR				

Page 2 of 7

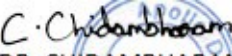
DR. CHIDAMBHARAM C
M.D., D.N.B.
CONSULTANT PATHOLOGIST

SIN No:BED240237978



APOLLO SPECIALTY HOSPITALS PRIVATE LIMITED

(Formerly Known as Nova Specialty Hospitals Private Limited)

CIN: U85100TG2009PTC099414

Registered Office : No.7-1-617A, 615& 616, Imperial Towers 7th Floor, Opp. Ameerpet Metro Station Ameerpet, Hyderabad, Telangana - 500 038.

BENGALURU | CHENNAI | DELHI | JAIPUR | KANPUR | MUMBAI | PUNE

Patient Name	: Mrs.VASANTHI EMMANUEL	Collected	: 14/Oct/2024 08:37AM
Age/Gender	: 52 Y 0 M 18 D/F	Received	: 14/Oct/2024 09:47AM
UHID/MR No	: SMRC.0000087981	Reported	: 14/Oct/2024 10:10AM
Visit ID	: SMRCOPV129763	Status	: Final Report
Ref Doctor	: Dr.SELF	Sponsor Name	: ARCOFEMI HEALTHCARE LIMITED
Emp/Auth/TPA ID	: 9920144559		

DEPARTMENT OF HAEMATOLOGY

ARCOFEMI - MEDIWHEEL - PMC PACK I - PAN INDIA - FY2324

Test Name	Result	Unit	Bio. Ref. Interval	Method
BLOOD GROUP ABO AND RH FACTOR , WHOLE BLOOD EDTA				
BLOOD GROUP TYPE	B			Forward & Reverse Grouping with Slide/Tube Aggluti
Rh TYPE	POSITIVE			Forward & Reverse Grouping with Slide/Tube Agglutination

Sample has been tested for ABO major groups & Rh only. Hence the result has to be interpreted taking this into context.

DR. CHIDAMBHARAM C
M.D., D.N.B.
CONSULTANT PATHOLOGIST

SIN No:BED240237978

Page 3 of 7



Patient Name : Mrs.VASANTHI EMMANUEL	Collected : 14/Oct/2024 08:37AM
Age/Gender : 52 Y 0 M 18 D/F	Received : 14/Oct/2024 09:36AM
UHID/MR No : SMRC.0000087981	Reported : 14/Oct/2024 10:08AM
Visit ID : SMRCOPV129763	Status : Final Report
Ref Doctor : Dr.SELF	Sponsor Name : ARCOFEMI HEALTHCARE LIMITED
Emp/Auth/TPA ID : 9920144559	

DEPARTMENT OF BIOCHEMISTRY

ARCOFEMI - MEDIWHEEL - PMC PACK I - PAN INDIA - FY2324

Test Name	Result	Unit	Bio. Ref. Interval	Method
GLUCOSE, FASTING , NAF PLASMA	94	mg/dL	70-100	GOD - POD

Comment:

As per American Diabetes Guidelines, 2023

Fasting Glucose Values in mg/dL	Interpretation
70-100 mg/dL	Normal
100-125 mg/dL	Prediabetes
≥126 mg/dL	Diabetes
<70 mg/dL	Hypoglycemia

Note:

- 1.The diagnosis of Diabetes requires a fasting plasma glucose of $>$ or $=$ 126 mg/dL and/or a random / 2 hr post glucose value of $>$ or $=$ 200 mg/dL on at least 2 occasions.
2. Very high glucose levels ($>$ 450 mg/dL in adults) may result in Diabetic Ketoacidosis & is considered critical.

Test Name	Result	Unit	Bio. Ref. Interval	Method
GLUCOSE, POST PRANDIAL (PP), 2 HOURS , SODIUM FLUORIDE PLASMA (2 HR)	88	mg/dL	70-140	GOD - POD

Comment:

It is recommended that FBS and PPBS should be interpreted with respect to their Biological reference ranges and not with each other.
Conditions which may lead to lower postprandial glucose levels as compared to fasting glucose levels may be due to reactive hypoglycemia, dietary meal content, duration or timing of sampling after food digestion and absorption, medications such as insulin preparations, sulfonylureas, amylin analogues, or conditions such as overproduction of insulin.

Page 4 of 7

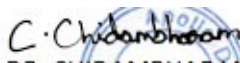
DR. CHIDAMBHARAM C
M.D., D.N.B.
CONSULTANT PATHOLOGIST

SIN No:SE04835311



Patient Name : Mrs.VASANTHI EMMANUEL	Collected : 14/Oct/2024 08:37AM
Age/Gender : 52 Y 0 M 18 D/F	Received : 14/Oct/2024 09:36AM
UHID/MR No : SMRC.0000087981	Reported : 14/Oct/2024 10:08AM
Visit ID : SMRCOPV129763	Status : Final Report
Ref Doctor : Dr.SELF	Sponsor Name : ARCOFEMI HEALTHCARE LIMITED
Emp/Auth/TPA ID : 9920144559	

DEPARTMENT OF BIOCHEMISTRY

ARCOFEMI - MEDIWHEEL - PMC PACK I - PAN INDIA - FY2324

Test Name	Result	Unit	Bio. Ref. Interval	Method
ALANINE AMINOTRANSFERASE (ALT/SGPT) , SERUM	24	U/L	4-44	JSCC

Comment:

ALT elevations are noted in liver parenchymal diseases, leading to injury / destruction of hepatocytes.

ALT levels are seen to be elevated even before the signs and symptoms of the liver injury appear.

The ALT levels remain high longer in blood as compared to AST levels. And though both the enzymes increase in liver injury, the rise in ALT is more compared to AST, thus also altering the ALT:AST ratio.

Test Name	Result	Unit	Bio. Ref. Interval	Method
BILIRUBIN, TOTAL , SERUM	0.40	mg/dL	0.1-1.2	Azobilirubin

Test Name	Result	Unit	Bio. Ref. Interval	Method
BUN/CREATININE RATIO , SERUM				
BLOOD UREA NITROGEN	13.9	mg/dL	8.0 - 23.0	Calculated
CREATININE	0.68	mg/dL	0.4-1.1	ENZYMATIC METHOD
BUN / CREATININE RATIO	20.44			Calculated

Test Name	Result	Unit	Bio. Ref. Interval	Method
CREATININE , SERUM	0.68	mg/dL	0.4-1.1	ENZYMATIC METHOD

Page 5 of 7

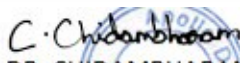
DR. CHIDAMBHARAM C
M.D., D.N.B.
CONSULTANT PATHOLOGIST

SIN No:SE04835311



Patient Name : Mrs.VASANTHI EMMANUEL	Collected : 14/Oct/2024 10:49AM
Age/Gender : 52 Y 0 M 18 D/F	Received : 14/Oct/2024 11:07AM
UHID/MR No : SMRC.0000087981	Reported : 14/Oct/2024 11:13AM
Visit ID : SMRCOPV129763	Status : Final Report
Ref Doctor : Dr.SELF	Sponsor Name : ARCOFEMI HEALTHCARE LIMITED
Emp/Auth/TPA ID : 9920144559	

DEPARTMENT OF CLINICAL PATHOLOGY

ARCOFEMI - MEDIWHEEL - PMC PACK I - PAN INDIA - FY2324

Test Name	Result	Unit	Bio. Ref. Interval	Method
COMPLETE URINE EXAMINATION (CUE) , URINE				
PHYSICAL EXAMINATION				
COLOUR	PALE YELLOW		PALE YELLOW	Visual
TRANSPARENCY	CLEAR		CLEAR	Physical Measurement
pH	6.0		5-7.5	Double Indicator
SP. GRAVITY	1.030		1.002-1.030	Bromothymol Blue
BIOCHEMICAL EXAMINATION				
URINE PROTEIN	NEGATIVE		NEGATIVE	Protein Error Of Indicator
GLUCOSE	NEGATIVE		NEGATIVE	Glucose Oxidase
URINE BILIRUBIN	NEGATIVE		NEGATIVE	Azo Coupling Reaction
URINE KETONES (RANDOM)	NEGATIVE		NEGATIVE	Sodium Nitro Prusside
UROBILINOGEN	NORMAL		NORMAL	Modified Ehrlich Reaction
NITRITE	NEGATIVE		NEGATIVE	Diazotization
LEUCOCYTE ESTERASE	NEGATIVE		NEGATIVE	Leucocyte Esterase
CENTRIFUGED SEDIMENT WET MOUNT AND MICROSCOPY				
PUS CELLS	2-3	/hpf	0-5	Microscopy
EPITHELIAL CELLS	3-4	/hpf	<10	Microscopy
RBC	NIL	/hpf	0-2	Microscopy
CASTS	NIL		0-2 Hyaline Cast	Microscopy
CRYSTALS	ABSENT		ABSENT	Microscopy
OTHERS	NIL			Microscopy

Comment:

All urine samples are checked for adequacy and suitability before examination. All abnormal chemical examination are rechecked and verified by manual methods. Microscopy findings are reported as an average of 10 high power fields.

Page 6 of 7

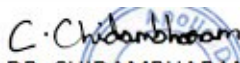
DR. CHIDAMBHARAM C
M.D., D.N.B.
CONSULTANT PATHOLOGIST

SIN No:UR2416325



Patient Name : Mrs.VASANTHI EMMANUEL
Age/Gender : 52 Y 0 M 18 D/F
UHID/MR No : SMRC.0000087981
Visit ID : SMRCOPV129763
Ref Doctor : Dr.SELF
Emp/Auth/TPA ID : 9920144559

Collected : 14/Oct/2024 10:49AM
Received : 14/Oct/2024 11:07AM
Reported : 14/Oct/2024 11:13AM
Status : Final Report
Sponsor Name : ARCOFEMI HEALTHCARE LIMITED

DEPARTMENT OF CLINICAL PATHOLOGY

ARCOFEMI - MEDIWHEEL - PMC PACK I - PAN INDIA - FY2324

***** End Of Report *****

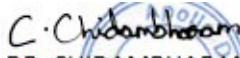
DR. CHIDAMBHARAM C
M.D., D.N.B.
CONSULTANT PATHOLOGIST

SIN No:UR2416325

Page 7 of 7



APOLLO SPECIALTY HOSPITALS PRIVATE LIMITED

(Formerly Known as Nova Specialty Hospitals Private Limited)

CIN: U85100TG2009PTC099414

Registered Office : No.7-1-617A, 615& 616, Imperial Towers 7th Floor, Opp. Ameerpet Metro Station Ameerpet, Hyderabad, Telangana - 500 038.

BENGALURU | CHENNAI | DELHI | JAIPUR | KANPUR | MUMBAI | PUNE

Patient Name : Mrs.VASANTHI EMMANUEL
Age/Gender : 52 Y 0 M 18 D/F
UHID/MR No : SMRC.0000087981
Visit ID : SMRCOPV129763
Ref Doctor : Dr.SELF
Emp/Auth/TPA ID : 9920144559

Collected : 14/Oct/2024 10:49AM
Received : 14/Oct/2024 11:07AM
Reported : 14/Oct/2024 11:13AM
Status : Final Report
Sponsor Name : ARCOFEMI HEALTHCARE LIMITED

TERMS AND CONDITIONS GOVERNING THIS REPORT

1. Reported results are for information and interpretation of the referring doctor or such other medical professionals, who understand reporting units, reference ranges and limitation of technologies. Laboratories not be responsible for any interpretation whatsoever.
2. It is presumed that the tests performed are, on the specimen / sample being to the patient named or identified and the verifications of particulars have been confirmed by the patient or his / her representative at the point of generation of said specimen.
3. The reported results are restricted to the given specimen only. Results may vary from lab to lab and from time to time for the same parameter for the same patient (within subject biological variation).
4. The patient details along with their results in certain cases like notifiable diseases and as per local regulatory requirements will be communicated to the assigned regulatory bodies.
5. The patient samples can be used as part of internal quality control, test verification, data analysis purposes within the testing scope of the laboratory.
6. This report is not valid for medico legal purposes. It is performed to facilitate medical diagnosis only.

DR. CHIDAMBHARAM C
M.D., D.N.B.
CONSULTANT PATHOLOGIST

SIN No:UR2416325



APOLLO SPECIALTY HOSPITALS PRIVATE LIMITED

(Formerly Known as Nova Specialty Hospitals Private Limited)

CIN: U85100TG2009PTC099414

Registered Office : No.7-1-617A, 615& 616, Imperial Towers 7th Floor, Opp. Ameerpet Metro Station Ameerpet, Hyderabad, Telangana - 500 038.

BENGALURU | CHENNAI | DELHI | JAIPUR | KANPUR | MUMBAI | PUNE

Customer Pending Tests

- General physician consultation - Pending from client
- Opthal consultation - Pending from client

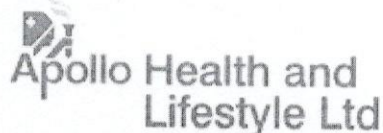

Dear Vasanthi Emmanue,

Greetings from Apollo Clinics,

Your corporate health check appointment is confirmed at **SPECTRA MRC NAGAR clinic** on **2024-10-14** at **08:00-08:15**.

Payment Mode	
Corporate Name	ARCOFEMI HEALTHCARE LIMITED
Agreement Name	[ARCOFEMI MEDIWHEEL PMC CREDIT PAN INDIA OP AGREEMENT]
Package Name	[ARCOFEMI - MEDIWHEEL - PMC PACK I - PAN INDIA - FY2324]

"Kindly carry with you relevant documents such as HR issued authorization letter and or appointment confirmation mail and or valid government ID proof and or company ID card and or voucher as per our agreement with your company or sponsor."

Note: Video recording or taking photos inside the clinic premises or during camps is not allowed and would attract legal consequences.

Note: Also once appointment is booked, based on availability of doctors at clinics tests will happen, any pending test will happen based on doctor availability and clinics will be updating the same to customers.

Instructions to be followed for a health check:

1. Please ensure you are on complete fasting for 10-To-12-Hours prior to check.
2. During fasting time do not take any kind of alcohol, cigarettes, tobacco or any other liquids (except Water) in the morning. If any medications taken, pls inform our staff before health check.
3. Please bring all your medical prescriptions and previous health medical records with you.
4. Kindly inform our staff, if you have a history of diabetes and cardiac problems.

For Women:

1. Pregnant women or those suspecting are advised not to undergo any X-Ray test.
2. It is advisable not to undergo any health check during menstrual cycle.

For further assistance, please call us on our Help Line #: 1860 500 7788.

Clinic Address: PLOT NO.41/42, 53/54, SATHYADEV AVENUE, M R C NAGAR, R A PURAM, CHENNAI, 600028 .

Contact No: 044 - 66862000.

P.S: Health Check-Up may take 4 - 5hrs for completion on week days & 5 - 6hrs on Saturdays, kindly plan accordingly, Doctor Consultation will be completed after all the Reports are ready.

Warm Regards,
Apollo Clinic



இந்திய அரசாங்கம்

Government of India



வசந்த இம்மானுவேல்
Vasanthi Emmanuel
பிறந்த நாள் / DOB : 26/09/1972
பெண்பால் / Female



3374 2360 6445

எனது ஆதார், எனது அடையாளம்

Name : Mrs. VASANTHI EMMANUEL	Age : 52 Y	UHID :SMRC.0000087981
Address : CHENNAI	Sex : F	
Plan : ARCOFEMI MEDIWHEEL PMC CREDIT PAN INDIA OP AGREEMENT		OP Number :SMRCOPV129763
		Bill No :SMRC-OCR-8161
		Date : 14.10.2024 08:25

Sno	Service Type/ServiceName	Department
1	ARCOFEMI - MEDIWHEEL - PMC PACK I - PAN INDIA - FY2324	
1	BILIRUBIN, TOTAL - SERUM	
2	GLUCOSE, FASTING	
3	HEMOGRAM + PERIPHERAL SMEAR	
4	ALANINE AMINOTRANSFERASE (ALT/SGPT), SERUM	
5	GYNACEOLOGY CONSULTATION - PENDING DR. ANILA SREE	
6	COMPLETE URINE EXAMINATION	
7	PERIPHERAL SMEAR	
<input checked="" type="checkbox"/>	ECG	
9	CREATININE, SERUM	
10	GLUCOSE, POST PRANDIAL (PP), 2 HOURS (POST MEAL) - 10.54 AM	
11	X-RAY CHEST PA 12:49 AM	
12	FITNESS BY GENERAL PHYSICIAN - PENDING	
13	BLOOD GROUP ABO AND RH FACTOR	
14	OPHTHAL BY GENERAL PHYSICIAN - PENDING	
15	BUN/CREATININE RATIO	

HT - 153.cm

WT - 76.7.kg.

pulse - 82 - b/m

Bp - 130/80 mm Hg

SpO2 - 97 %

Treating Doctor _____ Clinic _____

Patient Name Mrs vasanthi emmanuel. Date 14/10/24

UHID _____ Age 52 Gender F Contact No. _____

Allergies : NONE

Wt. _____ Ht. _____ Temp. _____

Pulse _____ BP _____ Other _____

History / Examination Findings : no chest pain / palpitation / breathlessness.
no corner buds

Past History & Investigation Results :
(If any)

Current Medications / Medicine Reconciliation		
Name of Drug	Dose / Route / Frequency	Investigation
<u>To do ecg</u> <u>cardiologist opinion</u>		<u>ecg - T wave inv</u> <u>v1-v6</u>



Next appointment on :

Doctor's Signature & Date

APOLLO SPECIALTY HOSPITALS PRIVATE LIMITED

(Formerly known as Nova Specialty Hospitals Private Limited)
(CIN : U85100TG2009PTC099414) Registered Office : 1-10-60/62, Ashoka Raghupathi Chambers, 5th Floor, Begumpet, Hyderabad - 500 016, Telangana, India.

APOLLO SPECTRA HOSPITALS

Plot No. 41/42, 53/54 Sathyadev Avenue, M R C Nagar, R A Puram, Chennai - 600 028

Online Appointment : www.apollospectra.com

TO BOOK AN APPOINTMENT

 +91 89399 66629

Patient Name	: Mrs.VASANTHI EMMANUEL	Collected	: 14/Oct/2024 08:37AM
Age/Gender	: 52 Y 0 M 18 D/F	Received	: 14/Oct/2024 09:47AM
UHID/MR No	: SMRC.0000087981	Reported	: 14/Oct/2024 10:10AM
Visit ID	: SMRCOPV129763	Status	: Final Report
Ref Doctor	: Dr.SELF	Sponsor Name	: ARCOFEMI HEALTHCARE LIMITED
Emp/Auth/TPA ID	: 9920144559		

DEPARTMENT OF HAEMATOLOGY

PERIPHERAL SMEAR , WHOLE BLOOD EDTA

METHODOLOGY : MICROSCOPIC

RBC : Predominantly Normocytic Normochromic RBCs.
WBC : Normal in count and distribution. No Abnormal cells seen.
PLATELET : Adequate on smear.
PARASITES : No Haemoparasites seen
IMPRESSION : Normal Blood Picture

DR. CHIDAMBARAM C
M.D., D.N.B.
CONSULTANT PATHOLOGIST
SIN No:BED240237978



Patient Name	: Mrs.VASANTHI EMMANUEL	Collected	: 14/Oct/2024 08:37AM
Age/Gender	: 52 Y 0 M 18 D/F	Received	: 14/Oct/2024 09:47AM
UHID/MR No	: SMRC.0000087981	Reported	: 14/Oct/2024 10:10AM
Visit ID	: SMRCOPV129763	Status	: Final Report
Ref Doctor	: Dr.SELF	Sponsor Name	: ARCOFEMI HEALTHCARE LIMITED
Emp/Auth/TPA ID	: 9920144559		

DEPARTMENT OF HAEMATOLOGY

ARCOFEMI - MEDIWHEEL - PMC PACK I - PAN INDIA - FY2324

Test Name	Result	Unit	Bio. Ref. Interval	Method
HEMOGRAM , WHOLE BLOOD EDTA				
HAEMOGLOBIN	13.6	g/dL	12-15	Spectrophotometer
PCV	41.40	%	36-46	Electronic pulse & Calculation
RBC COUNT	4.75	Million/cu.mm	3.8-4.8	Electrical Impedance
MCV	87	fL	83-101	Calculated
MCH	28.6	pg	27-32	Calculated
MCHC	32.8	g/dL	31.5-34.5	Calculated
R.D.W	14.1	%	11.6-14	Calculated
TOTAL LEUCOCYTE COUNT (TLC)	6,000	cells/cu.mm	4000-10000	Electrical Impedance
DIFFERENTIAL LEUCOCYTIC COUNT (DLC)				
NEUTROPHILS	62	%	40-80	Electrical Impedance
LYMPHOCYTES	32	%	20-40	Electrical Impedance
EOSINOPHILS	02	%	1-6	Electrical Impedance
MONOCYTES	04	%	2-10	Electrical Impedance
ABSOLUTE LEUCOCYTE COUNT				
NEUTROPHILS	3720	Cells/cu.mm	2000-7000	Calculated
LYMPHOCYTES	1920	Cells/cu.mm	1000-3000	Calculated
EOSINOPHILS	120	Cells/cu.mm	20-500	Calculated
MONOCYTES	240	Cells/cu.mm	200-1000	Calculated
Neutrophil lymphocyte ratio (NLR)	1.94		0.78- 3.53	Calculated
PLATELET COUNT	186000	cells/cu.mm	150000-410000	Electrical impedance
ERYTHROCYTE SEDIMENTATION RATE (ESR)	20	mm at the end of 1 hour	0-20	Modified Westergren
PERIPHERAL SMEAR				

Page 2 of 7

C. Chidambaram
DR. CHIDAMBHARAM C
M.D., D.N.B.
CONSULTANT PATHOLOGIST

SIN No:BED240237978



Patient Name	: Mrs.VASANTHI EMMANUEL	Collected	: 14/Oct/2024 08:37AM
Age/Gender	: 52 Y 0 M 18 D/F	Received	: 14/Oct/2024 09:47AM
UHID/MR No	: SMRC.0000087981	Reported	: 14/Oct/2024 10:10AM
Visit ID	: SMRCOPV129763	Status	: Final Report
Ref Doctor	: Dr.SELF	Sponsor Name	: ARCOFEMI HEALTHCARE LIMITED
Emp/Auth/TPA ID	: 9920144559		

DEPARTMENT OF HAEMATOLOGY

ARCOFEMI - MEDIWHEEL - PMC PACK I - PAN INDIA - FY2324

Test Name	Result	Unit	Bio. Ref. Interval	Method
BLOOD GROUP ABO AND RH FACTOR , WHOLE BLOOD EDTA				
BLOOD GROUP TYPE	B			Forward & Reverse Grouping with Slide/Tube Aggluti
Rh TYPE	POSITIVE			Forward & Reverse Grouping with Slide/Tube Agglutination

Sample has been tested for ABO major groups & Rh only. Hence the result has to be interpreted taking this into context.

C. Chidambaram
DR. CHIDAMBHARAM C
M.D., D.N.B.
CONSULTANT PATHOLOGIST
SIN No:BED240237978



Patient Name	: Mrs.VASANTHI EMMANUEL	Collected	: 14/Oct/2024 08:37AM
Age/Gender	: 52 Y 0 M 18 D/F	Received	: 14/Oct/2024 09:36AM
UHID/MR No	: SMRC.0000087981	Reported	: 14/Oct/2024 10:08AM
Visit ID	: SMRCOPV129763	Status	: Final Report
Ref Doctor	: Dr.SELF	Sponsor Name	: ARCOFEMI HEALTHCARE LIMITED
Emp/Auth/TPA ID	: 9920144559		

DEPARTMENT OF BIOCHEMISTRY
ARCOFEMI - MEDIWHEEL - PMC PACK I - PAN INDIA - FY2324

Test Name	Result	Unit	Bio. Ref. Interval	Method
GLUCOSE, FASTING , NAF PLASMA	94	mg/dL	70-100	GOD - POD

Comment:

As per American Diabetes Guidelines, 2023

Fasting Glucose Values in mg/dL	Interpretation
70-100 mg/dL	Normal
100-125 mg/dL	Prediabetes
≥126 mg/dL	Diabetes
<70 mg/dL	Hypoglycemia

Note:

- 1.The diagnosis of Diabetes requires a fasting plasma glucose of $>$ or $=$ 126 mg/dL and/or a random / 2 hr post glucose value of $>$ or $=$ 200 mg/dL on at least 2 occasions.
2. Very high glucose levels ($>$ 450 mg/dL in adults) may result in Diabetic Ketoacidosis & is considered critical.

Test Name	Result	Unit	Bio. Ref. Interval	Method
GLUCOSE, POST PRANDIAL (PP), 2 HOURS , SODIUM FLUORIDE PLASMA (2 HR)	88	mg/dL	70-140	GOD - POD

Comment:

It is recommended that FBS and PPBS should be interpreted with respect to their Biological reference ranges and not with each other.

Conditions which may lead to lower postprandial glucose levels as compared to fasting glucose levels may be due to reactive hypoglycemia, dietary meal content, duration or timing of sampling after food digestion and absorption, medications such as insulin preparations, sulfonylureas, amylin analogues, or conditions such as overproduction of insulin.

Page 4 of 7

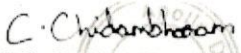
DR. CHIDAMBHARAM C
M.D., D.N.B.
CONSULTANT PATHOLOGIST

SIN No:SE04835311



Patient Name	: Mrs.VASANTHI EMMANUEL	Collected	: 14/Oct/2024 08:37AM
Age/Gender	: 52 Y 0 M 18 D/F	Received	: 14/Oct/2024 09:36AM
UHID/MR No	: SMRC.0000087981	Reported	: 14/Oct/2024 10:08AM
Visit ID	: SMRCOPV129763	Status	: Final Report
Ref Doctor	: Dr.SELF	Sponsor Name	: ARCOFEMI HEALTHCARE LIMITED
Emp/Auth/TPA ID	: 9920144559		

DEPARTMENT OF BIOCHEMISTRY

ARCOFEMI - MEDIWHEEL - PMC PACK I - PAN INDIA - FY2324

Test Name	Result	Unit	Bio. Ref. Interval	Method
ALANINE AMINOTRANSFERASE (ALT/SGPT) , SERUM	24	U/L	4-44	JSCC

Comment:

ALT elevations are noted in liver parenchymal diseases, leading to injury / destruction of hepatocytes. ALT levels are seen to be elevated even before the signs and symptoms of the liver injury appear. The ALT levels remain high longer in blood as compared to AST levels. And though both the enzymes increase in liver injury, the rise in ALT is more compared to AST, thus also altering the ALT:AST ratio.

Test Name	Result	Unit	Bio. Ref. Interval	Method
BILIRUBIN, TOTAL , SERUM	0.40	mg/dL	0.1-1.2	Azobilirubin

Test Name	Result	Unit	Bio. Ref. Interval	Method
BUN/CREATININE RATIO , SERUM				
BLOOD UREA NITROGEN	13.9	mg/dL	8.0 - 23.0	Calculated
CREATININE	0.68	mg/dL	0.4-1.1	ENZYMATIC METHOD
BUN / CREATININE RATIO	20.44			Calculated

Test Name	Result	Unit	Bio. Ref. Interval	Method
CREATININE , SERUM	0.68	mg/dL	0.4-1.1	ENZYMATIC METHOD

C. Chidambaram
DR. CHIDAMBHARAM C
M.D., D.N.B.
CONSULTANT PATHOLOGIST

SIN No:SE04835311



Patient Name	: Mrs.VASANTHI EMMANUEL	Collected	: 14/Oct/2024 10:49AM
Age/Gender	: 52 Y 0 M 18 D/F	Received	: 14/Oct/2024 11:07AM
UHID/MR No	: SMRC.0000087981	Reported	: 14/Oct/2024 11:13AM
Visit ID	: SMRCOPV129763	Status	: Final Report
Ref Doctor	: Dr.SELF	Sponsor Name	: ARCOFEMI HEALTHCARE LIMITED
Emp/Auth/TPA ID	: 9920144559		

DEPARTMENT OF CLINICAL PATHOLOGY
ARCOFEMI - MEDIWHEEL - PMC PACK I - PAN INDIA - FY2324

Test Name	Result	Unit	Bio. Ref. Interval	Method
COMPLETE URINE EXAMINATION (CUE) , URINE				
PHYSICAL EXAMINATION				
COLOUR	PALE YELLOW		PALE YELLOW	Visual
TRANSPARENCY	CLEAR		CLEAR	Physical Measurement
pH	6.0		5-7.5	Double Indicator
SP. GRAVITY	1.030		1.002-1.030	Bromothymol Blue
BIOCHEMICAL EXAMINATION				
URINE PROTEIN	NEGATIVE		NEGATIVE	Protein Error Of Indicator
GLUCOSE	NEGATIVE		NEGATIVE	Glucose Oxidase
URINE BILIRUBIN	NEGATIVE		NEGATIVE	Azo Coupling Reaction
URINE KETONES (RANDOM)	NEGATIVE		NEGATIVE	Sodium Nitro Prusside
UROBILINOGEN	NORMAL		NORMAL	Modifed Ehrlich Reaction
NITRITE	NEGATIVE		NEGATIVE	Diazotization
LEUCOCYTE ESTERASE	NEGATIVE		NEGATIVE	Leucocyte Esterase
CENTRIFUGED SEDIMENT WET MOUNT AND MICROSCOPY				
PUS CELLS	2-3	/hpf	0-5	Microscopy
EPITHELIAL CELLS	3-4	/hpf	<10	Microscopy
RBC	NIL	/hpf	0-2	Microscopy
CASTS	NIL		0-2 Hyaline Cast	Microscopy
CRYSTALS	ABSENT		ABSENT	Microscopy
OTHERS	NIL			Microscopy

Comment:

All urine samples are checked for adequacy and suitability before examination. All abnormal chemical examination are rechecked and verified by manual methods. Microscopy findings are reported as an average of 10 high power fields.

Page 6 of 7

DR. CHIDAMBHARAM C
M.D., D.N.B.
CONSULTANT PATHOLOGIST

SIN No:UR2416325



Patient Name	: Mrs.VASANTHI EMMANUEL	Collected	: 14/Oct/2024 10:49AM
Age/Gender	: 52 Y 0 M 18 D/F	Received	: 14/Oct/2024 11:07AM
UHID/MR No	: SMRC.0000087981	Reported	: 14/Oct/2024 11:13AM
Visit ID	: SMRCOPV129763	Status	: Final Report
Ref Doctor	: Dr.SELF	Sponsor Name	: ARCOFEMI HEALTHCARE LIMITED
Emp/Auth/TPA ID	: 9920144559		

DEPARTMENT OF CLINICAL PATHOLOGY
ARCOFEMI - MEDIWHEEL - PMC PACK I - PAN INDIA - FY2324

*** End Of Report ***

C. Chidambaram
DR. CHIDAMBHARAM C
M.D., D.N.B.
CONSULTANT PATHOLOGIST

SIN No:UR2416325

Page 7 of 7



Patient Name	: Mrs.VASANTHI EMMANUEL	Collected	: 14/Oct/2024 10:49AM
Age/Gender	: 52 Y 0 M 18 D/F	Received	: 14/Oct/2024 11:07AM
UHID/MR No	: SMRC.0000087981	Reported	: 14/Oct/2024 11:13AM
Visit ID	: SMRCOPV129763	Status	: Final Report
Ref Doctor	: Dr.SELF	Sponsor Name	: ARCOFEMI HEALTHCARE LIMITED
Emp/Auth/TPA ID	: 9920144559		

TERMS AND CONDITIONS GOVERNING THIS REPORT

1. Reported results are for information and interpretation of the referring doctor or such other medical professionals, who understand reporting units, reference ranges and limitation of technologies. Laboratories not be responsible for any interpretation whatsoever.
2. It is presumed that the tests performed are, on the specimen / sample being to the patient named or identified and the verifications of particulars have been confirmed by the patient or his / her representative at the point of generation of said specimen.
3. The reported results are restricted to the given specimen only. Results may vary from lab to lab and from time to time for the same parameter for the same patient (within subject biological variation).
4. The patient details along with their results in certain cases like notifiable diseases and as per local regulatory requirements will be communicated to the assigned regulatory bodies.
5. The patient samples can be used as part of internal quality control, test verification, data analysis purposes within the testing scope of the laboratory.
6. This report is not valid for medico legal purposes. It is performed to facilitate medical diagnosis only.

C. Chidambaram
DR. CHIDAMBHARAM C
M.D., D.N.B.
CONSULTANT PATHOLOGIST

SIN No:UR2416325



Patient Name : Mrs. VASANTHI EMMANUEL Age : 52 Y F
UHID : SMRC.0000087981 OP Visit No : SMRCOPV129763
Reported on : 14-10-2024 15:50 Printed on : 14-10-2024 15:51
Adm/Consult Doctor : Ref Doctor : SELF

DEPARTMENT OF RADIOLOGY

X-RAY CHEST PA

FINDINGS:

Unfolding of aorta.

Trachea appears normal.

Both the lung fields are clear.

Cardiac shadows appear apparently normal.

Both domes of diaphragm appear normal.

Both costophrenic angles are clear.

Bony thoracic cage shows no deformity. Visualised bones appear normal.

Soft tissues appear normal.

Printed on:14-10-2024 15:50

---End of the Report---



Dr. ARUN KUMAR S
MBBS, DMRD,DNB
Radiology

SMRC - 87981
52 Years

MRS. VASANTHI EMMANUEL
Female

14-Oct-24 9:13:58 AM

Rate 82 . Sinus rhythm.....normal P axis, V-rate 50- 99
PR 158 . Borderline low voltage, extremity leads.....all extremity leads <0.6mV
QRS 94 . Abnormal T, consider ischemia, anterior leads.....T <-0.20mV, V2-V4
QT 379
QTc 443

--AXIS--
P 60
QRS 17
T 53
12 Lead; Standard Placement

- ABNORMAL ECG -

Unconfirmed Diagnosis

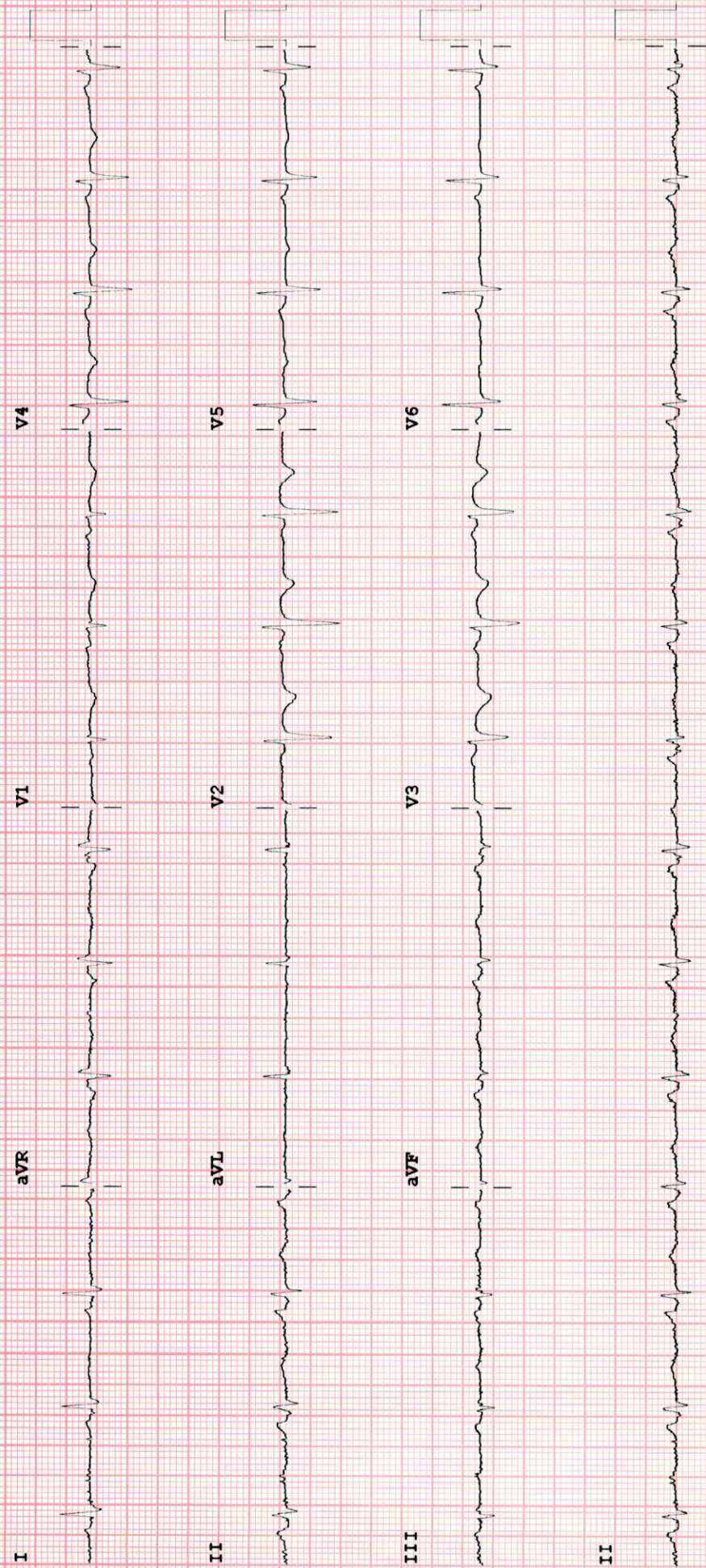

Device: Speed: 25 mm/sec Limb: 10 mm/mV Chest: 10.0 mm/mV P? F 50~ 0.50-100 Hz W 100B CL? P?

Rate 88 . Sinus rhythm.....normal P axis, V-rate 50- 99
 . Nonspecific T abnormalities, anterior leads.....T <-0.10mV, V2-V4

PR 149
 QRSD 93
 QT 373
 QTc 452

--AXIS--

P 53
 QRS 2
 T 70

12 Lead; Standard Placement

Unconfirmed Diagnosis

- ABNORMAL ECG -

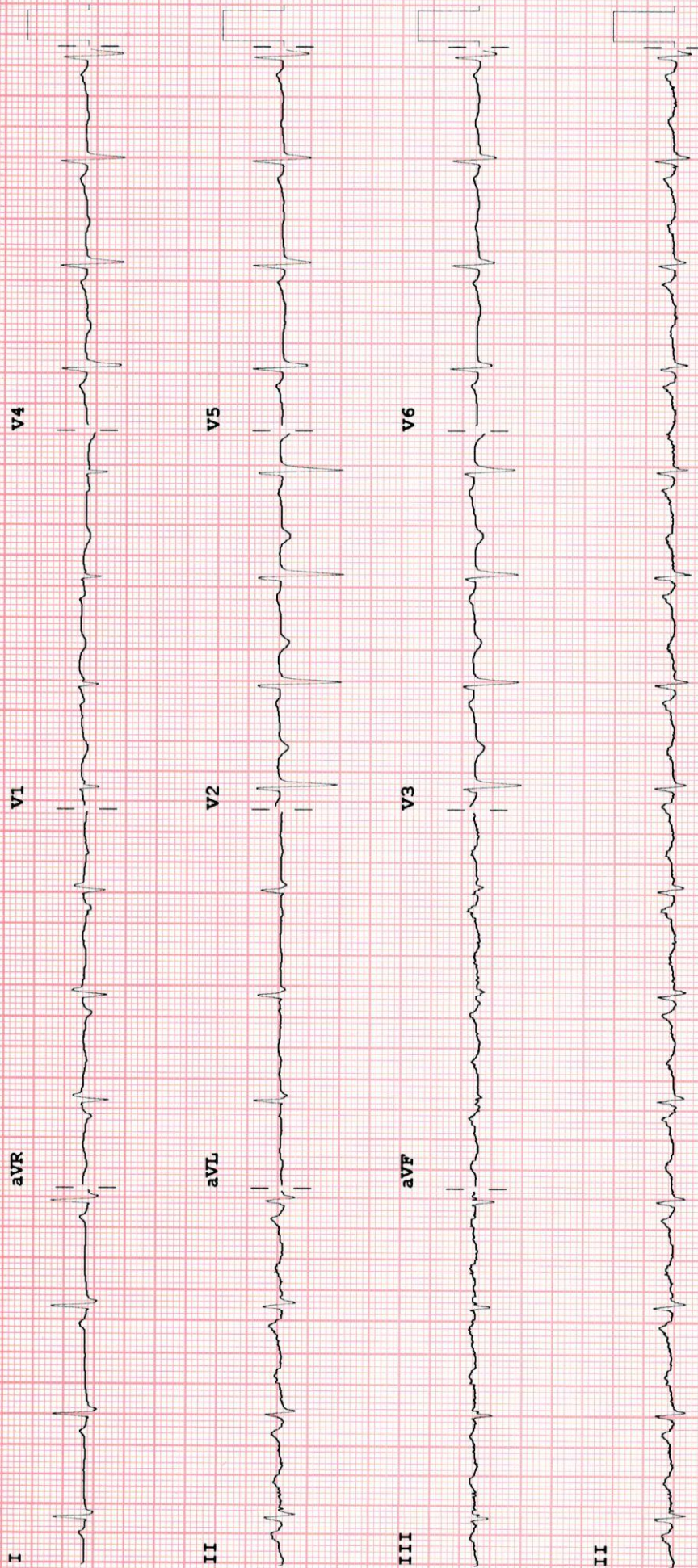

Device:

Speed: 25 mm/sec

Limb: 10 mm/mV

Chest: 10.0 mm/mV

100B

CL P?

F 50~ 0.50-100 Hz W

SMRC -87981
52 Years

MRS. VASANTHI EMMANUEL
Female

14-Oct-24 9:47:54 AM

Rate 92 . Sinus rhythm.....normal P axis, V-rate 50- 99
 . Nonspecific T abnormalities, anterior leads.....T <-0.10mV, V2-V4
 . Baseline wander in lead(s) V3

PR 158
 QRSd 87
 QT 373
 QTc 462

--AXIS--

P 57
 QRS -12
 T 71

- ABNORMAL ECG -

12 Lead; Standard Placement

Unconfirmed Diagnosis

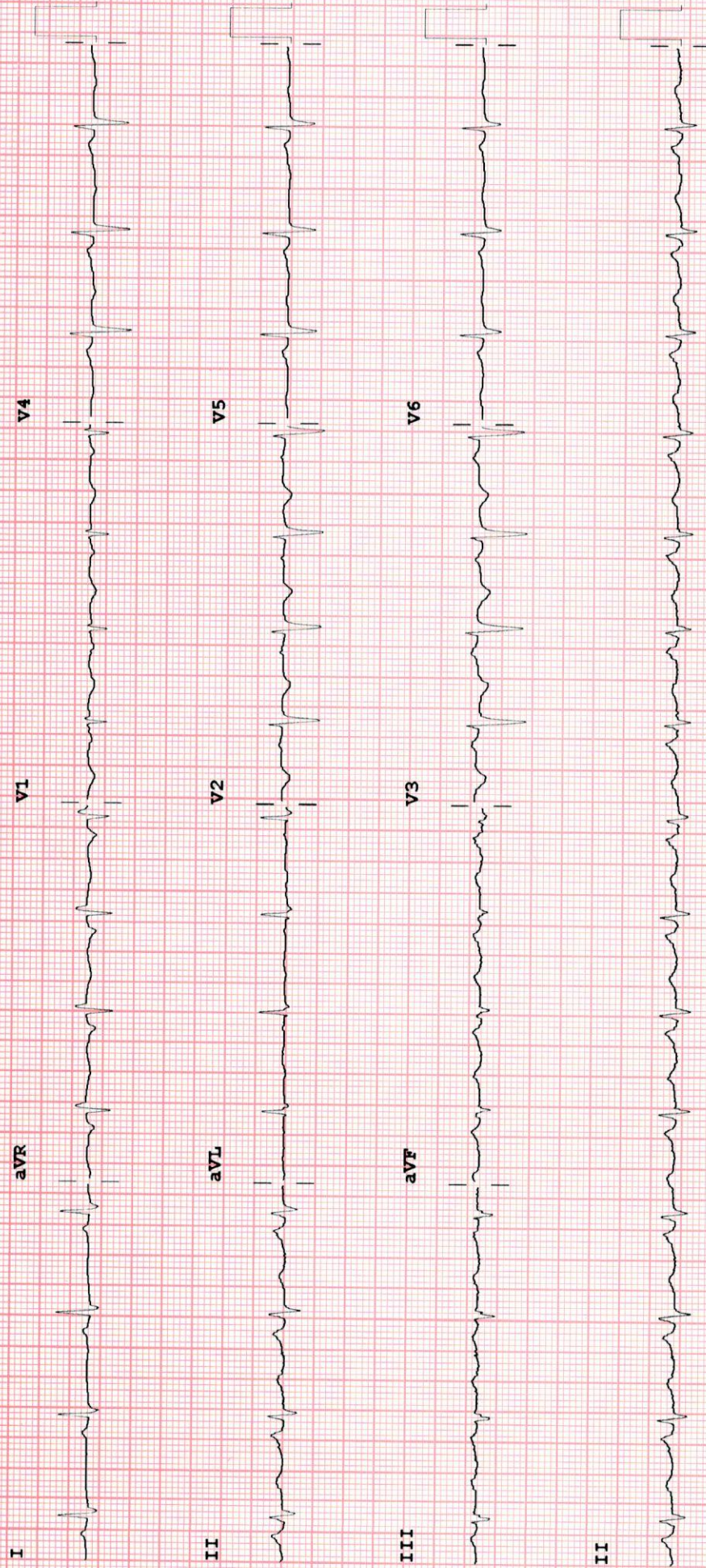

Device: Speed: 25 mm/sec Limb: 10 mm/mV Chest: 10.0 mm/mV F 50~ 0.50-100 Hz W 100B CL? P?

53 Years
Female

QRS: 80 ms
QT / QTcBaz: 376 / 444 ms
PR: 146 ms
P: 100 ms
RR / PP: 712 / 714 ms
P / QRS / T: 61 / -3 / 61 degrees

Normal sinus rhythm
T wave abnormality, consider anterior ischemia
Abnormal ECG

CE LOT D659 84 bpm
-- / -- mmHg

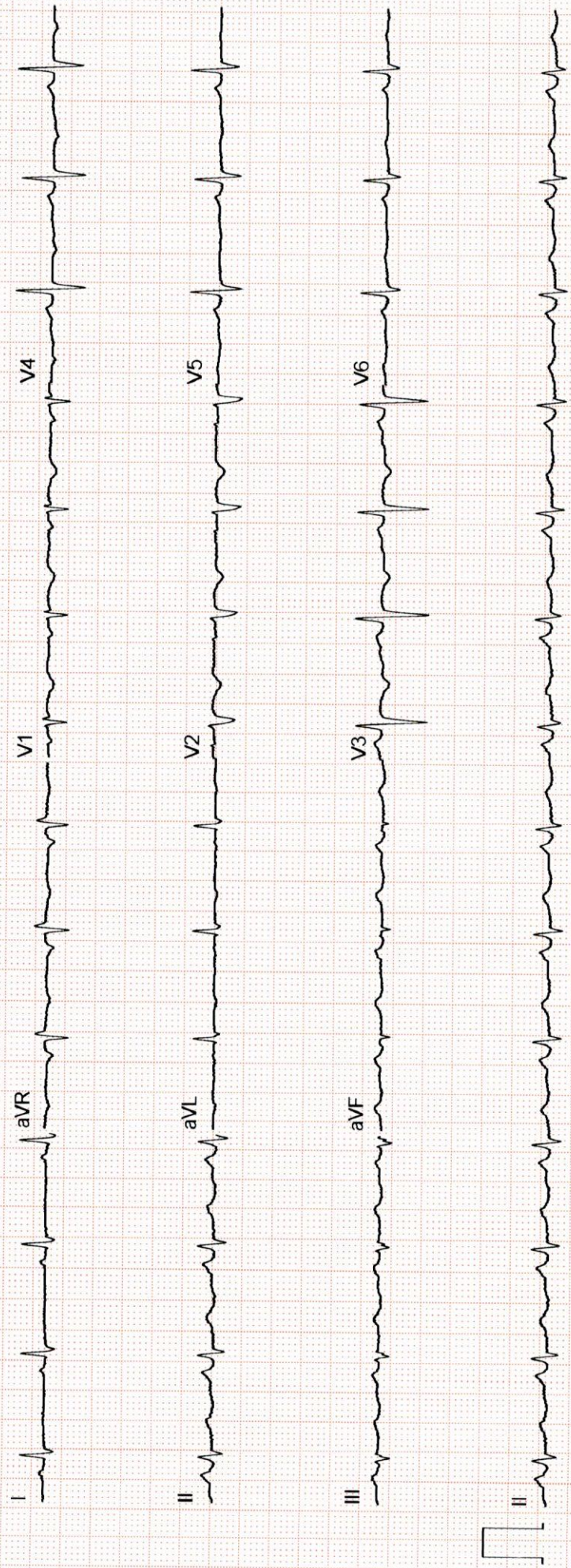

Patient Name	: Mrs. VASANTHI EMMANUEL	Age/Gender	: 52 Y/F
UHID/MR No.	: SMRC.0000087981	OP Visit No	: SMRCOPV129763
Sample Collected on	:	Reported on	: 14-10-2024 15:51
LRN#	: RAD2425246	Specimen	:
Ref Doctor	: SELF		
Emp/Auth/TPA ID	: 9920144559		

DEPARTMENT OF RADIOLOGY

X-RAY CHEST PA

FINDINGS:

Unfolding of aorta.

Trachea appears normal.

Both the lung fields are clear.

Cardiac shadows appear apparently normal.

Both domes of diaphragm appear normal.

Both costophrenic angles are clear.

Bony thoracic cage shows no deformity. Visualised bones appear normal.

Soft tissues appear normal.

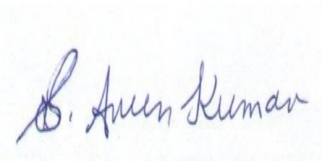

Dr. ARUN KUMAR S
MBBS, DMRD, DNB
Radiology