

Near Sri Raghavendra Swamy Mutt, Tilak Nagar,
Durgigudi, Shivamogga, Karnataka-577201

330 @ 1:42pm



OP Registration Card

Registration No. : S232435257 Date & Time : 10-02-2024 10:26 AM
 Patient Name : MR. S UMESHA Age/Sex : 31Y/M
 Father/Spouse : SRINIVAS Marital Status : Married Mobile No. : 9620038102
 Address : UTHAM LAYOUT, DAVANAGERE

Plan : OPREG
 Department : INTERNAL MEDICINE Consultant : DR. SHUNYA SAMPAD

Complaints:

no active complaint

Pain Abdomen & joints

Clinical Findings:

RR 20
HR 70

Rp: 130/80mmHg

Diagnosis:

CNS
CNS
MS

Investigations:



- TDR ECGM D 1000 (5)

Cross Reference:

- TDR Entropha 107 (10)

Treatment/Prescriptions:

- TDR PANCAT 0.5 1/2 (5)

- MR DVA PH 107 (6)

Signature of Consultant

ADULT TRANS-THORACIC ECHO REPORT

PATIENT NAME : MR.UMESH S	AGE : 31YRS	SEX : MALE
REF. DOCTOR : DR.SHUNYA SAMPAD	OP/IP: S232435257	DATE : 10.02.2024

FINDINGS

ATRIA

LEFT ATRIUM : Normal

RIGHT ATRIUM : Normal

ATRIOVENTRICULAR VALVES

MITRAL VALVE : Normal

TRICUSPID VALVE : Normal

VENTRICLES

LEFT VENTRICLE : Normal

RIGHT VENTRICLE : Normal

SEPTAE

INTERATRIAL SEPTUM : Intact

INTERVENTRICULAR SEPTUM : Intact

SEMILUNAR VALVES

AORTIC VALVE : Normal

PULMONARY VALVE : Normal

SARJI SUPER SPECIALITY HOSPITAL



Name **MR. UMESH S,**
Patient Id **S2324325257**

Gender **Male**
Date **10/02/2024**

Image 1

MR UMESH S, S2324325257

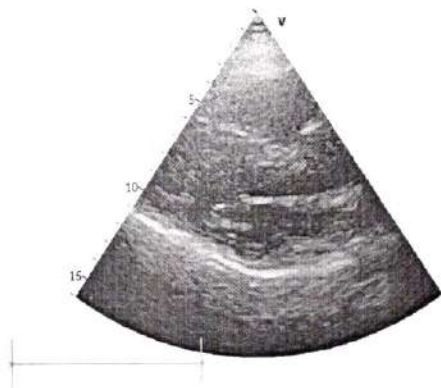

Image 2

IVSd	1.0 cm
IVSs	1.3 cm
LVIDd	4.1 cm
LVIDs	2.7 cm
LVPWd	0.7 cm
LVPWs	1.2 cm
EDV(Teich)	74 ml
ESV(Teich)	27 ml
EF(Teich)	64 %
SV(Teich)	47 ml
%FS	35 %
RWT	0.37

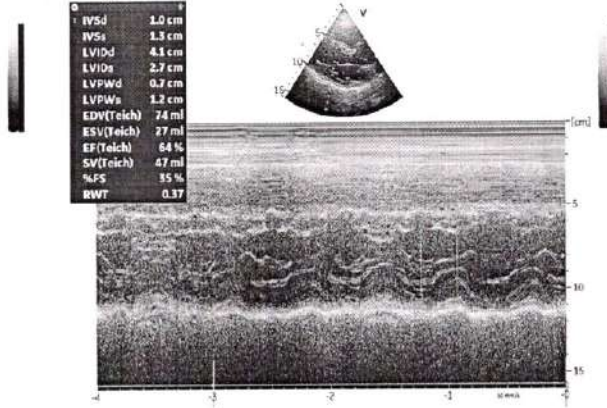

Image 3

MR UMESH S, S2324325257

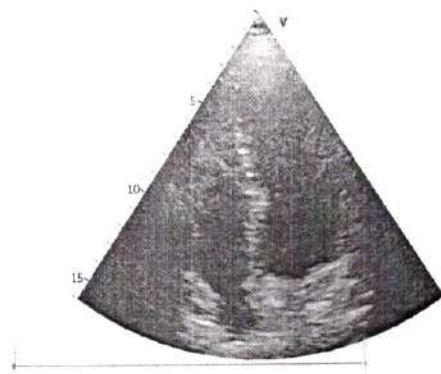
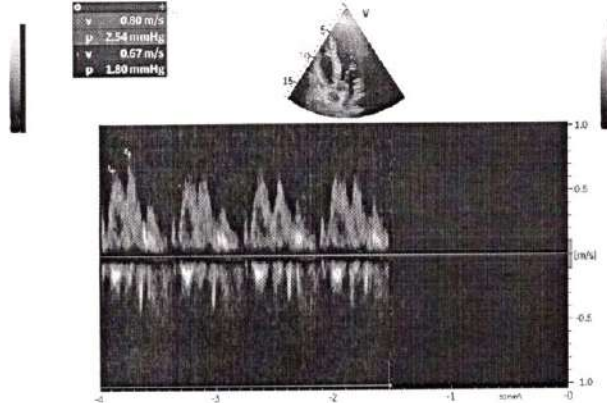

Image 4

v	0.88 m/s
p	2.54 mmHg
v	0.67 m/s
p	1.50 mmHg



Patient Name :: Mr. S Umesh S/o Srinivas	Age :: 31 Years	Gen. :: Male
Referred By :: Dr. Shunya Sampad	Tr. I.D.:: S232435257	Date :: 10/02/2024

Clinical data: Health check up.

USG ABDOMEN & PELVIS

- ◆ **Liver is normal in size and shows diffuse increased echogenicity.** No focal lesion detected to the extent imaged. No IHBR / EHBR dilatation. CBD is not dilated.
- ◆ **Gall Bladder** is well distended and has normal wall thickness. No calculi detected to the extent imaged.
- ◆ **Spleen** is normal in size and echotexture. No focal lesion detected to the extent imaged.
- ◆ **Pancreas** - Visualized part of pancreas is normal in size and echotexture.
- ◆ **Both kidneys** are normal in size, shape, position and echotexture. Corticomedullary differentiation is maintained. No focal mass detected to the extent imaged. No dilatation of pelvicalyceal system in the present study. No calculi seen to the extent imaged.
- ◆ **HRUSG reveals,** no significant mass formation / collection to the extent imaged.
- ◆ **Urinary Bladder** is moderately distended and echoes free contents. There is no evidence of calculi to the extent imaged
- ◆ **Prostate:** is normal in size and echotexture. No obvious focal lesion.
- ◆ No ascites.

IMPRESSION

- ☒ Diffuse grade I fatty liver.
- ☒ No other obvious abnormality detected in the present study.
- ➔ Correlate clinically.

Dr. Akhila D MBBS, DMRD, FRCR (London)
 Consultant Radiologist

Siddu



CARDIOPRINT

10.02.2024 17:03

sarji super spoolity pital

SHIMOGA

Location:
Room:
Order Number:
Indication:
Medication 1:
Medication 2:
Medication 3:

107 bpm
-- / -- mmHg

Ms. Umesh S

QRS 96 ms
QT / QTcBaz 330 / 440 ms
PR 156 ms
P 110 ms
RR / PP 562 / 560 ms
P / QRS / T 60 / 76 / 60 degrees

Sinus tachycardia
Otherwise normal ECG

Technician:
Ordering Ph:
Referring Ph:
Attending Ph:

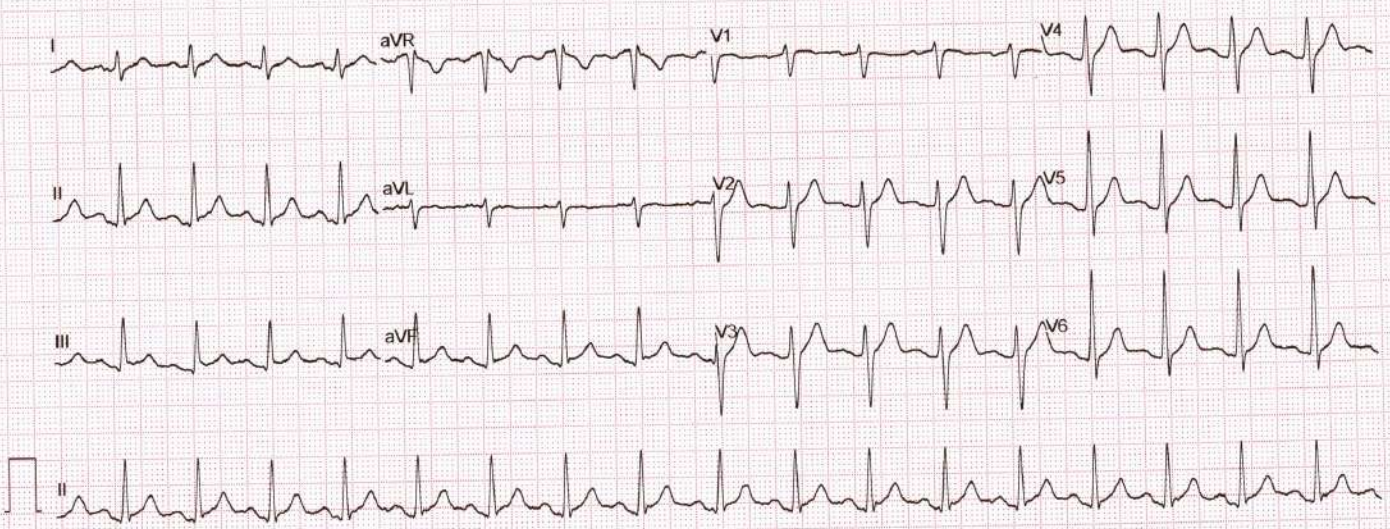

Name	: S UMESHA	REG/LAB NO.	: 24021340 / 31969
AGE/SEX	: 31 Yrs / Male	UHID	: S232435257
CONTACT NO.	: 9620038102	IP/OP	: OP /
REFERRED BY	: DR. SHUNYA SAMPAD	DATE OF COLLECTION	: 10-02-2024 at 10:53 AM
		DATE OF REPORT	: 10-02-2024 at 11:29 AM



TEST PARAMETER	RESULT	UNIT	REFERENCE RANGE
----------------	--------	------	-----------------

HAEMATOLOGY

COMPLETE BLOOD COUNT (CBC)

HAEMOGLOBIN <small>PHOTOMETRY</small>	14.6 ✓	gm/dl	13.5 - 17.5
TOTAL COUNT <small>FLOW CYTOMETRY METHOD</small>	9730	cells/cumm	4000 - 11000
DIFFERENTIAL COUNT			
NEUTROPHILS	66.6	%	35 - 66
LYMPHOCYTES	26.5	%	24 - 44
MONOCYTES	5.9	%	2 - 8
EOSINOPHILS	0.7	%	0 - 6
BASOPHILS	0.3	%	0 - 1
PLATELET COUNT <small>DC DETECTION METHOD</small>	2.68	Lakhs/cumm	1.5 - 4.5
R.B.C COUNT <small>DC DETECTION METHOD</small>	4.93	mill/cumm	4.5 - 5.9
PACKED CELL VOLUME (PCV) <small>CALCULATED</small>	42.0	%	37 - 53
M.C.V <small>CALCULATED</small>	85.2	fl	80 - 100
M.C.H <small>CALCULATED</small>	29.61	pg	26 - 34
M.C.H.C <small>CALCULATED</small>	34.76	g/dl	32 - 36
RDW-CV <small>CALCULATED</small>	12.5	%	11.5 - 13.1

Dispatched by: SUMA

**** End of Report ****

Printed by: MOHAN J on 10-02-2024 at 02:55 PM

Please correlate laboratory results clinically. Contact laboratory for any clarification. All results are sample specific.

Sneha
Lab technician

VERIFIED BY

Dr. CHETHAN SAGAR S
MBBS, MD
Consultant Pathologist



Name	: S UMESHA	REG/LAB NO.	: 24021340 / 31969
AGE/SEX	: 31 Yrs / Male	UHID	: S232435257
CONTACT NO.	: 9620038102	IP/OP	: OP /
REFERRED BY	: DR. SHUNYA SAMPAD	DATE OF COLLECTION	: 10-02-2024 at 10:53 AM
		DATE OF REPORT	: 10-02-2024 at 02:42 PM



TEST PARAMETER	RESULT	UNIT	REFERENCE RANGE
----------------	--------	------	-----------------

BIOCHEMISTRY

HbA1c (Glycosylated hemoglobin)

HbA1c (GLYCOSYLATED Hb) <small>IFPLC</small>	5.5	%	4.2 - 6.4
MEAN BLOOD GLUCOSE	111.1	mg/dl	60 - 120

Note:

1. Since HbA1c reflects long term fluctuations in the blood glucose concentration, a diabetic patient who is recently under good control may still have a high concentration of HbA1c.
2. Target goals of < 7.0 % may be beneficial in patients with short duration of diabetes, long life expectancy and no significant cardiovascular disease. In patients with significant complications of diabetes, limited life expectancy or extensive co-morbid conditions, targeting a goal of < 7.0 % may not be appropriate.

Comments:

HbA1c provides an index of average blood glucose levels over the past 8 - 12 weeks and is a much better indicator of long term glycemic control as compared to blood and urinary glucose determinations. ADA criteria for correlation between HbA1c & Mean plasma glucose levels.

POST PRANDIAL BLOOD SUGAR <small>GOD POD METHOD</small>	121	mg/dl	80 - 140
FASTING BLOOD SUGAR <small>GOD POD METHOD</small>	108	mg/dl	70 - 110

HAEMATOLOGY

BLOOD GROUP	"O"
RH TYPE	POSITIVE

Dispatched by: Anil Kumar

**** End of Report ****

Printed by: MOHAN J on 10-02-2024 at 02:55 PM

Please correlate laboratory results clinically. Contact laboratory for any clarification. All results are sample specific.

LAB TECHNICIAN

VERIFIED BY

Dr. CHETHAN SAGAR S
 MBBS, MD
 Consultant Pathologist



Name	: S UMESHA	REG/LAB NO.	: 24021340 / 31969
AGE/SEX	: 31 Yrs / Male	UHID	: S232435257
CONTACT NO.	: 9620038102	IP/OP	: OP /
REFERRED BY	: DR. SHUNYA SAMPAD	DATE OF COLLECTION	: 10-02-2024 at 10:53 AM
		DATE OF REPORT	: 10-02-2024 at 02:54 PM



TEST PARAMETER	RESULT	UNIT	REFERENCE RANGE
----------------	--------	------	-----------------

HAEMATOLOGY

ERYTHROCYTE SEDIMENTATION RATE <small>WESTERGRENS METHOD</small>	50	mm/hr	0 - 10
---	-----------	-------	--------

Dispatched by: MOHAN J

**** End of Report ****

Printed by: MOHAN J on 10-02-2024 at 02:55 PM

Please correlate laboratory results clinically. Contact laboratory for any clarification. All results are sample specific.

MOHAN J
Lab technician

P. Jay
VERIFIED BY

S. Chethan Sagar
Dr. CHETHAN SAGAR S
MBBS, MD
Consultant Pathologist



Name : **S UMESHA** REG/LAB NO. : 24021340 / 31969
AGE/SEX : 31 Yrs / Male UHID : S232435257
CONTACT NO. : 9620038102 IP/OP : OP /
REFERRED BY : **DR. SHUNYA SAMPAD** DATE OF COLLECTION : 10-02-2024 at 10:53 AM
DATE OF REPORT : 10-02-2024 at 02:42 PM



TEST PARAMETER	RESULT	UNIT	REFERENCE RANGE
----------------	--------	------	-----------------

HORMONE ASSAYS

THYROID PROFILE (TFT)

TOTAL TRIIODOTHYRONINE (T3) <small>ELFA METHOD</small>	4.3	ng/ml	0.8 - 1.8
TOTAL THYROXINE (T4) <small>ELFA METHOD</small>	11.8	ug/dl	5.5 - 14
THYROID STIMULATING HORMONE (TSH) <small>CLIA</small>	0.1	μIU/ml	0.35 - 5.5

Dispatched by: Anil Kumar

**** End of Report ****

Printed by: MOHAN J on 10-02-2024 at 02:55 PM

Please correlate laboratory results clinically. Contact laboratory for any clarification. All results are sample specific.

ANIL KUMAR M
Lab technician

VERIFIED BY

Dr. CHETHAN SAGAR S
MBBS, MD
Consultant Pathologist



Name	: S UMESHA	REG/LAB NO.	: 24021340 / 32024
AGE/SEX	: 31 Yrs / Male	UHID	: S232435257
CONTACT NO.	: 9620038102	IP/OP	: OP /
REFERRED BY	: DR. SHUNYA SAMPAD	DATE OF COLLECTION	: 10-02-2024 at 11:34 AM
		DATE OF REPORT	: 10-02-2024 at 12:31 PM



TEST PARAMETER	RESULT	UNIT	REFERENCE RANGE
BIOCHEMISTRY			
LIPID PROFILE TEST (LPT)			
TOTAL CHOLESTEROL	195	mg/dl	Desirable level: <200mg/dl Border line High :200-239mg/dl High : > 240mg/dl
TRIGLYCERIDES	148	mg/dl	Desirable level : <150mg/dl Borderline High :150-199mg/dl High :200-499mg/dl
HDL CHOLESTEROL - DIRECT	44	mg/dl	Desirable level : >60mg/dl Borderline : 40-60mg/dl High risk : < 40mg/dl
LDL CHOLESTEROL - DIRECT	130	mg/dl	Desirable : <100 mg/dl LowRisk :100-129mg/dl Borderline :130-159mg/dl High risk :160-189mg/dl Very high risk:>190mg/dl
VLDL CHOLESTEROL	30	mg/dl	< 30.0
TC/HDL	4		< 4.5
LDL/HDL	3		<3.5

Dispatched by: MOHAN J

**** End of Report ****

Printed by: MOHAN J on 10-02-2024 at 02:55 PM

Please correlate laboratory results clinically. Contact laboratory for any clarification. All results are sample specific.

MOHAN J
Lab technician

VERIFIED BY

Dr. CHETHAN SAGAR S
MBBS, MD
Consultant Pathologist



Name	: S UMESHA	REG/LAB NO.	: 24021340 / 31969
AGE/SEX	: 31 Yrs / Male	UHID	: S232435257
CONTACT NO.	: 9620038102	IP/OP	: OP /
REFERRED BY	: DR. SHUNYA SAMPAD	DATE OF COLLECTION	: 10-02-2024 at 10:53 AM
		DATE OF REPORT	: 10-02-2024 at 12:30 PM

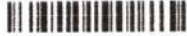

TEST PARAMETER	RESULT	UNIT	REFERENCE RANGE
----------------	--------	------	-----------------

BIOCHEMISTRY

RENAL FUNCTION TEST

BLOOD UREA <small>GLDH-UREASE METHOD</small>	22.1	mg/dL	16.6 - 48.5
SERUM CREATININE <small>ENZYMATIC METHOD</small>	0.72	mg/dL	0.7 - 1.2

LIVER FUNCTION TEST (LFT)

TOTAL BILIRUBIN	0.78	mg/dl	0.1 - 1.2
DIRECT BILIRUBIN	0.28	mg/dl	0 - 0.2
INDIRECT BILIRUBIN	0.50	mg/dl	0 - 0.8
SGOT/AST	56	U/L	up to 41
SGPT/ALT	82	U/L	up to 41
ALKALINE PHOSPHATASE	65	IU/L	40 - 129
TOTAL PROTEIN	7.5	g/dl	6.6 - 8.7
SERUM ALBUMIN	4.5	g/dl	3.4 - 5.4
SERUM GLOBULIN	3.0	g/dL	3.5 - 4.5
A/G RATIO	1.5		1.1 - 2.2

Dispatched by: MOHAN J

**** End of Report ****

Printed by: MOHAN J on 10-02-2024 at 02:55 PM

Please correlate laboratory results clinically. Contact laboratory for any clarification. All results are sample specific.

MOHAN J
Lab technician

VERIFIED BY

Dr. CHETHAN SAGAR S
MBBS, MD
Consultant Pathologist



Name	: S UMESHA	REG/LAB NO.	: 24021340 / 31969
AGE/SEX	: 31 Yrs / Male	UHID	: S232435257
CONTACT NO.	: 9620038102	IP/OP	: OP /
REFERRED BY	: DR. SHUNYA SAMPAD	DATE OF COLLECTION	: 10-02-2024 at 10:53 AM
		DATE OF REPORT	: 10-02-2024 at 02:42 PM



TEST PARAMETER	RESULT	UNIT	REFERENCE RANGE
----------------	--------	------	-----------------

CLINICAL PATHOLOGY

URINE ROUTINE

PHYSICAL EXAMINATION

URINE PH	5.5
COLOUR	PALE YELLOW
APPEARANCE	CLEAR
SPECIFIC GRAVITY	1.025

CHEMICAL EXAMINATION

URINE ALBUMIN	NIL
SUGAR	NIL
KETONE BODIES	ABSENT
BILE SALT	NEGATIVE
BILE PIGMENT	NEGATIVE

MICROSCOPIC EXAMINATION

PUS CELLS	3-4 /HPF
EPITHELIAL CELLS	1-2 /HPF
RBC'S	NIL
NITRITE	ABSENT

Dispatched by: Anil Kumar

**** End of Report ****

Printed by: MOHAN J on 10-02-2024 at 02:55 PM

Please correlate laboratory results clinically. Contact laboratory for any clarification. All results are sample specific.

ANIL KUMAR M
Lab technician

VERIFIED BY

S. Chethan Sagar
Dr. CHETHAN SAGAR S
MBBS, MD
Consultant Pathologist



Name : **S UMESHA**
 AGE/SEX : 31 Yrs / Male
 CONTACT NO. : 9620038102
 REFERRED BY : **DR. SHUNYA SAMPAD**

REG/LAB NO. : 24021340 / 31969
 UHID : S232435257
 IP/OP : OP /
 DATE OF COLLECTION : 10-02-2024 at 10:53 AM
 DATE OF REPORT : 10-02-2024 at 03:02 PM



TEST PARAMETER	RESULT	UNIT	REFERENCE RANGE
----------------	--------	------	-----------------

BIOCHEMISTRY

POST PRANDIAL URINE SUGAR (PPUS)	NIL		
----------------------------------	-----	--	--

FASTING URINE SUGAR(FUS)

FASTING URINE SUGAR(FUS)	NIL		
--------------------------	-----	--	--

Dispatched by: Anil Kumar

**** End of Report ****

Printed by: Anil Kumar on 10-02-2024 at 03:02 PM

Please correlate laboratory results clinically. Contact laboratory for any clarification. All results are sample specific.

LAB TECHNICIAN

 VERIFIED BY

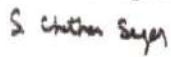
DR. CHETHAN SAGAR S
 MBBS, MD
 Consultant Pathologist



SADHANVA **ಸಾಧನ ಕಣ್ಣಿನ ಆಸ್ಪತ್ರೆ ಮತ್ತು ಲೇಸರ್ ಸೆಂಟರ್**

☎ : ಫೋನ್ : 08182-274155
 ಮನೆ : 6363548416
 e-mai : birursubhash@gmail.com

ಡಾ|| ಬಿ.ವಿ. ಸುಭಾಷ್

M.B.B.S., DOMS., M.S. (Manipal)
 Diplomate N.B. (Delhi)
 ಕಣ್ಣಿನ ತಜ್ಞರು ಮತ್ತು ಮೆಲ್ಟೆಗ್ಲಾಸ್ ಪರಿಣಿತರು
 ಫಾರ್ಮಲ್ ಅಸಿಸ್ಟೆಂಟ್ ಪ್ರೊಫೆಸರ್, ಕೆ.ಎಂ.ಸಿ., ಮಣಿಪಾಲ್
 K.M.C. Reg. No. 22,606

ರತ್ನಮ್ಮ ಮಾಧವರಾವ್ ರಸ್ತೆ
 ಕೆನರಾ ಬ್ಯಾಂಕ್ ಪಕ್ಕ
 ಪಾರ್ಕ್ ಬಡಾವಣೆ, ದುರ್ಗಿಗುಡಿ
 ಶಿವಮೊಗ್ಗ-577 201

umetha 314 m ದಿನಾಂಕ 10/2/24

(BE) vision - 6/6

colour vision ಉ

pupil ಉ

fundus ಉ

Imp:- ಉಲ್ಲ ಉಲ್ಲ Clinocalls

Antiglare Coated
 Blue Polycarbonate glassa plano

ಡಾ|| ಬಿ.ವಿ. ಸುಭಾಷ್
 ಸಾಧನ ಕಣ್ಣಿನ ಆಸ್ಪತ್ರೆ
 ಸಿಂಡಿಕೇಟ್ ಬ್ಯಾಂಕ್ ಪಕ್ಕ
 ರತ್ನಮ್ಮ ಮಾಧವರಾವ್ ರಸ್ತೆ, ದುರ್ಗಿಗುಡಿ
 ಶಿವಮೊಗ್ಗ. ☎ : 274155

————— : HOSPITAL IS RECOGNISED BY : —————

- ◆ TTK HEALTHCARD
- ◆ DHS INDIA
- ◆ ICICI LOMBARD HEALTH INSURANCE
- ◆ MDINDIA HEALTHCARE
- ◆ PEOPLE HEALTHCARE
- ◆ HDFC ERGO INSURANCE
- ◆ KPC
- ◆ IFFCO TOKIO INSURANCE
- ◆ RELIANCE INSURANCE
- ◆ I-CARE INSURANCE
- ◆ STAR HEALTH

————— : ಸೌಲಭ್ಯಗಳು : —————

ಕಂಪ್ಯೂಟರೀಕೃತ ಕಣ್ಣಿನ ಪರೀಕ್ಷೆ, ಹೂಲಿಗೆ ರಹಿತ ಪೊರೆ ಶಸ್ತ್ರಚಿಕಿತ್ಸೆ ಹಾಗೂ ಲೆನ್ಸ್ (IOL) ಜೋಡಣೆ, ಕಾಂಟ್ಯಾಂಕ್ಟ್ ಲೆನ್ಸ್, ಮೆಲ್ಟೆಗ್ಲಾಸ್ ಚಿಕಿತ್ಸೆ, ಸಕ್ಕರೆ ಕಾಯಿಲೆಗೆ DIODE ಲೇಸರ್, YAG ಲೇಸರ್, ಅಕ್ಷಿಪಟಲದ ಫೋಟೋ, ಎ-ಬಿ ಸ್ಕ್ಯಾನ್, ಪರಿಮೆಟ್ರಿ.

ಸಲಹಾ ವೇಳೆ : ಬೆಳಿಗ್ಗೆ 10-00 ರಿಂದ 3-00 ಮತ್ತು ಸಂಜೆ 6-00 ರಿಂದ 8-00

ಭಾನುವಾರ ರಜ

ಬರುವಾಗ ರೇ ಬಿಣಿಯನ್ನು ಮರೆಯದೇ ತನ್ನಿ.

RIGHT

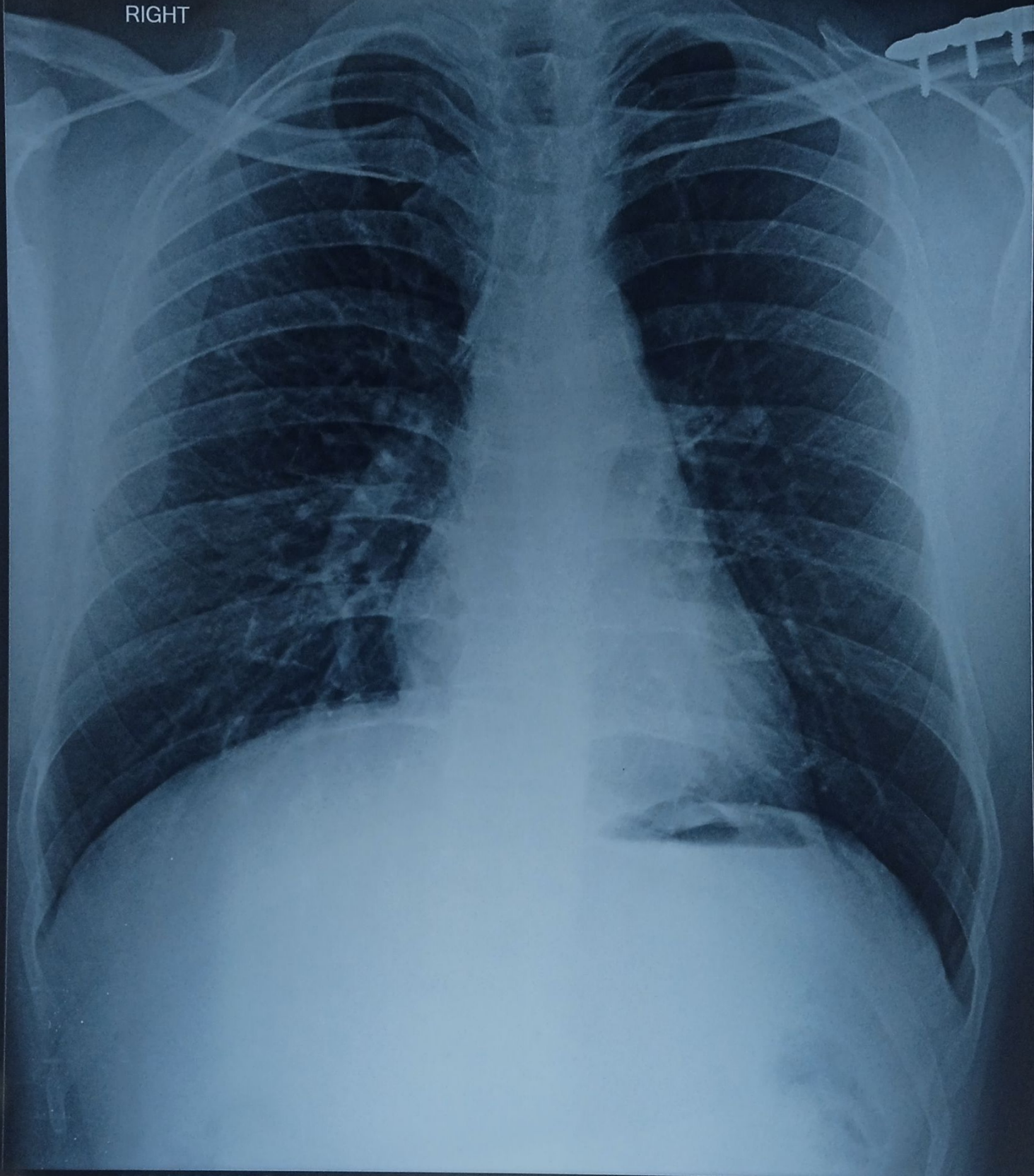

232431181 S UMESHA 31Y/M CHEST, PA 10-Feb-24 11:45 AM
SARJI SUPER SPECIALITY HOSPITAL. SHIVAMOGGA-577201