



HEALTH CHECK-UP SUMMARY

Race Course Road, Vadodara

Name: RESHMI MAZUMDAR	
SH No: 300266	Date: 25/10/2024
Age: 39	Gender: FEMALE

ASSESSMENT:

- OVER WEIGHT(BMI:26.76)
- K/C/O : PRE DIABETES ON REGULAR TREATMENT
- C/O: VERTIGO (SINCE 2-3 DAYS) , OCCASIONAL HEADACHE , RT HAND FINGER PAIN WHILE FORM FIST , URINARY INCONTINENCE WHILE COUGHING , VAGINAL DISCHARGE , OCCASIONAL VAGINAL ITCHING
- P/H/O: SKIN INFECTION , AMENORRHEA
- P/H/O OPERATION : RIGHT OVARIAN CYSTECTOMY(2013) , CHOLESCYSTECTOMY (2022)
- F/H/O: HYPERTENSION (FATHER, MOTHER), DIABETES(FATHER, MOTHER)
- BORDERLINE LOW HB(11.3), LOW RNC COUNT(3.79 MILLION/CMM), LOW HEMATOCRIT(34.9), HIGH RDW CV(15)
- HIGH ESR(24)
- HIGH FBS(117), BORDERLINE PB2S(215), PB URINE GLUCOSE: PRESENT (++) , HIGH HBA1C(7.40)
- BORDERLINE HIGH CHOLESTEROL(204) , .BORDERLINE HIGH DIRECT LDL(135)
- URINE R/M: BLOOD: PRESENT(+) , RBCS: 3-5
- PAP SMEAR- SEVERE ACUTE INFLAMMATION , REACTIVE CELLULAR CHANGES ASSOCAITED WITH INFLAMMATION
- USG ABDOMEN AND PELVIS : GLOBULAR MILD BULKY UTERUS

ADVISED:

- PLENTY OF LIQUIDS
- ANTI DIABETIC & LOW FAT DIET
- AVOID OUT SIDE FOOD AND WATER
- REGULAR EXERCISE & WEIGHT REDUCTION.
- CORRECTION OF ANAEMIA AND WORK UP
- REGULAR BLOOD SUGAR MONITORING AND CONTROL
- REPEAT LIPID PROFILE AFTER 3 MONTH
- OPHTHALMOLOGIST ADVICE : FOLLOW ADVICE
- ORTHOPEDIC CONSULTATION
- UROLOGIST CONSULTATION
- GYNAC CONSULTATION
- PHYSICIAN CONSULTATION

Sterling Addlife India Limited
Unit-Sterling Hospital Vadodara
Race Course Circle, (West)
VADODARA 390 007.

DR. JAY S PANDIT

Prevention & Rehabilitation Dept

Hospital Address: Sterling Hospitals, Race Course Road, Opp. Inox Cinema Hari Nagar, Circle West, Vadodara – 390007, Gujarat, India | Call: 0265-6144111, 0265-2354455, 98 98 98 78 78
www.sterlinghospitals.com | info@sterlinghospitals.com

Registered Office: Sterling Addlife India Private Limited | CIN U85110GJ2000PTC039121
Sterling Hospital, Sterling Hospital Road, Memnagar, Ahmedabad-380052, Gujarat, India





HEALTH CHECK UP MEDICAL EXAMINATION

Name : Rashmi Narayan Employee ID : _____
 Company Name : _____ Age : 39 Sex : M/F
 Height : 155 cms. Weight : 64.3 Kgs BMI : 26.76 Blood Group : _____
 Name of HO / Registrar taking History : Dr Jay S. Pandey

Allergies : None Yes (If Yes, describe)

Drugs/Food/Latex/Dyes/Contrast/Other	Reaction
1.	1.
2.	
3.	

Chief Complaints : 1 clo- watigo (since 2-3 Days)

Physical Examination :

Vital Signs :

Temp : 99 °F SPO₂ : _____ Pulse : 80 /min R/R : 18 /min B.P. : 110/80 mm Hg

P/H/O skin infection

Past History :

If Hypertension, since _____ On Medication 1) _____ 2) _____ 3) _____	If Diabetes, since <u>medication 3-4 yrs</u> On Medication 1) _____ 2) _____ 3) _____
If Ischaemic Heart Disease since _____ On Medication 1) _____ 2) _____ 3) _____	Under Treatment Dr. _____ If Tuberculosis, When _____ Any Other P/H <u>Biotin</u> <u>multivitamin</u>
Under Treatment of Dr. _____ Any Intervention done _____	Any Other Medication _____
P/H of Operation <u>ovarian cystectomy</u> Diagnosis : _____ Name of Operation : _____ Year of Operation : <u>2013</u>	P/H of Hospitalization _____ Diagnosis : _____ Year : _____ Duration : _____
Others <u>cholelithiasis (2022)</u>	Blood Transfusion History : Yes <input checked="" type="checkbox"/> No <input type="checkbox"/> Year : _____

Family History : (Specify : F-Father, M-Mother, B-Brother, S-Sister)

(Pl. Circle whichever is applicable e.g. If Father has h/o 10 yrs then, Yes / No F/10 yrs)

Hypertension	Yes/No <input checked="" type="checkbox"/> Yes <input type="checkbox"/> No	F, M	Asthma	Yes/No <input checked="" type="checkbox"/> Yes <input type="checkbox"/> No
Heart Disease	Yes/No <input checked="" type="checkbox"/> Yes <input type="checkbox"/> No		Stroke	Yes/No <input checked="" type="checkbox"/> Yes <input type="checkbox"/> No
Diabetes	Yes/No <input checked="" type="checkbox"/> Yes <input type="checkbox"/> No	F, M	Arthritis/Gout	Yes/No <input checked="" type="checkbox"/> Yes <input type="checkbox"/> No
Tuberculosis	Yes/No <input checked="" type="checkbox"/> Yes <input type="checkbox"/> No		Cancer	Yes/No <input checked="" type="checkbox"/> Yes <input type="checkbox"/> No
Epilepsy	Yes/No <input checked="" type="checkbox"/> Yes <input type="checkbox"/> No		Other Chronic disease	Yes/No <input checked="" type="checkbox"/> Yes <input type="checkbox"/> No

Personal History :

Diet	Mixed	Smoking	Yes/No <input checked="" type="checkbox"/> Yes <input type="checkbox"/> No	since / per day
Appetite		Alcohol	Yes/No <input checked="" type="checkbox"/> Yes <input type="checkbox"/> No	since / (freq.)
Sleep	MAD	Drugs	Yes/No <input checked="" type="checkbox"/> Yes <input type="checkbox"/> No	since / (freq.)
Micturition		Tobacco	Yes/No <input checked="" type="checkbox"/> Yes <input type="checkbox"/> No	since / (freq.)
Bowel Habits		Any other habit		

FOR FEMALES :

Obstetric History : LD. L.M.P - 19/10/24

Abortion :

Others :

General Examination :

- Anemia
 Cyanosis
 Jaundice
 Generalized lymphadenopathy
 Pedal oedema

General Examination :

Head : NSF *occ. Headache*

Injuries (Specify if any) :

Eyes : NSF

- Vision : Normal Blurred Double Colour Blind
- Pupils : Normal Abnormal
- Other : Inflammation Pain Itching Discharge No complaint

Remarks (if any) :

Ears : NSF

- Deaf Yes No • Pain Yes No • Discharge Yes No
- Dizziness Yes No

Nose : NSF

- Nosebleed Yes No • Congestion Yes No • Sinus problem Yes No

Mouth : NSF

- Lesion Yes No
- Dental Hygiene Good Poor Bleeding gums Yes No
- Sense of taste Yes No

Throat/Neck : NSF

- Swollen glands Yes No
- Stiffness Yes No
- Dysphagia Yes No

SYSTEMIC EXAMINATION
Neurological : NSF

- Headache Yes No
- Memory changes Yes No
- Dizziness Yes No
- Syncope Yes No
- Seizures Yes No
- Paralysis Yes No if yes R L
- Cooperative Yes No
- Anxiety Yes No
- Depression Yes No
- Suicidal attempt Yes No
- Any psychiatric illness no
- Oriented Yes No if disoriented, to Person Place Time
- Reaction: Brisk Sluggish No response
- LOC : Alert Confused Sedated
- Speech : Clear Slurred

(occ) since 2 Dy
Respiratory : NSF

- Lung sounds : A F B C / clear
- Dyspnoea : None With activity At rest Lying down Retractions
- Cough : None Non-productive Productive - colour
- Hemoptysis: Yes No
- Night Sweats : Yes No
- Cyanosis : Yes No Where

Cardiovascular : NSF

- Chest discomfort Yes No
- Oedema Yes No Location : Pitting Non-pitting

Extremities-Musculoskeletal : NSF

- Skin : Warm Cool Dry Firm Flaccid Colour
- Extremities : Tingling Yes No • Weakness Yes No Deformity Yes No
- Joints : Pain Yes No • Stiffness Yes No
- Uses : Walker Wheelchair None *no power down while forming but not middle fingers*

Gastrointestinal : NSF

- Appetite Good Poor
- Nausea Yes No
- Vomiting Yes No
- Distension Yes No
- Heartburn Yes No
- Flatus Yes No
- Pain Yes No
- Rectal Bleeding Yes No
- Colostomy Yes No
- Ileostomy Yes No

Bowel

- Diarrhoea Constipation Incontinence Blood in stool None
- Pain Yes No Place Hemorrhoids Yes No
- Frequency of stool 1-2/day
- Interventions : None • Laxatives Yes No Type Frequency

3 MAD

Genitorurinary : NSF NSF

Colour of Urine Dark yellow Frequency 4-5 times/day & excessive

Pain Yes No Burning Yes No Itching Yes No

Urgency Yes No Incontinence Yes No white/yellowish

Nocturia Yes No Urostomy Yes No

History of calculi Yes No History of UTI Yes No

Foleys Catheter Yes No Date of Insertion _____

Reproductive : NA NSF

LMP _____ Regular / Irregular _____

Dysmenorrhea Yes No Amenorrhea Yes No if yes, Duration Not/never

Menopausal Yes No if yes, Duration _____

Vaginal discharge Yes No Itching Yes No

Breasts NA NSF

Breast Feeding Yes No Lumps Yes No

Positive Finding & Advice

.....

.....

.....

.....

Sterling Addlife India Limited
 Unit Sterling Hospital Vadodara
 Race Course Circle, (West)
 VADODARA - 390 007.

Sign and Stamp of Medical Officer

Sterling Hospital
 Racecourse Road

EMERGENCY HELPLINE

992 444 9972
0265 - 61 44 111

Sterling Hospital
 Bhayli

EMERGENCY HELPLINE

908 1000 557
0265 - 61 23 333



OPHTHALMIC CHECK-UP

SIGNIFICANT HISTORY:

PAST HISTORY:

Refractive Error:

Any Surgery:

Color Blind:

Diabetes:

Hypertension:

Any Treatment:

Handwritten scribbles in the history section.

EXAMINATION OF EYES:

	<u>Right Eye:</u>	<u>Left Eye:</u>
Distant Vision without Glasses:	40	6/1
Distant Vision with Glasses:	1	1
Near Vision without Glasses:	3	3
Near Vision with Glasses:	1	1
Intraocular Pressure:	33	22
Anterior Segment:	33	33
Fundus:	33	33

PRESCRIPTION OF GLASSES:

	RIGHT			LEFT		
	Sphere	Cylinder	Axis	Sphere	Cylinder	Axis
Distant	-	-	-	-	-	---
Near	-	--	-	-	--	--

Type of glass:

ADVICE:

Sterling Addlife India Limited
 Unit-Sterling Hospital Vadodara
 Race Course Circle, (West)
 VADODARA-390 007

DR MAYA PATEL
 (OPHTHALMOLOGIST)

Hospital Address: Sterling Hospitals, Race Course Road, Opp. Inox Cinema Hari Nagar, Circle West, Vadodara – 390007, Gujarat, India | Call: 0265-6144111, 0265-2354455, 98 98 98 78 78 www.sterlinghospitals.com | info@sterlinghospitals.com

Registered Office: Sterling Addlife India Private Limited | CIN U85110GJ2000PTC039121 Sterling Hospital, Sterling Hospital Road, Memnagar, Ahmedabad-380052, Gujarat, India





GYNAECOLOGIST CHECK UP

NAME: ~~Rashmi~~ Reshmi Mazumdar

DATE: 25/10/24

AGE: 39 yrs

7 yrs.
2 Female < 4 yrs
Both of FTND

COMPLAINTS: None.

TL not done

O/H PARA: C₂P₂A₀L₂

MC $\frac{4-5 \text{ days}}{26-30}$

Condom used

MENSTRUAL H/O: 19/10/24

P/A: Soft

P/S: NAD

P/V: NAD

ADVICE: Pap smear test taken

Sterling Addlife India Limited
Unit-Sterling Hospital Vadodara
Race Course Circle, (West)
VADODARA - 390 007.

DR. ARCHANA DWIVEDI
(GYNAECOLOGIST)





Passport No :

LABORATORY TEST REPORT

Patient Information		Sample Information		Location Information	
Name	: Mrs. Reshmi . Mazumdar	Lab Id	: 102407502530	Pt. Type	: Sterling Hospital Vadodara Health Checkup
Sex/Age	: Female / 39 Y 10-May-1985	Registration on	: 25-Oct-2024 09:14	Location	: Main BNo./
Ref. Id	: 300266 / 2815723	Collected at	: SAWPL	Approved on	: 25-Oct-2024 12:24 Status : Final
Ref. By	: Dr. RMO . STERLING...	Collected on	: 25-Oct-2024 09:58	Printed On	: 25-Oct-2024 15:56
		Sample Type	: EDTA blood	Process At	: 75 - Sterling Hospital, Race course (Vadodara)

MEDIWHEEL FULL BODY ANNUAL PLUS CHECK/ ADVANCE
Complete Blood Count

Test	Result	Unit	Biological Ref. Interval
Hemoglobin <small>Colorimetric</small>	L 11.3	g/dL	12.0 - 16.0
RBC Count <small>Electrical impedance</small>	L 3.79	million/cmm	3.8 - 4.8
Hematocrit <small>Calculated</small>	L 34.9	%	36 - 48
MCV <small>Derived</small>	92.0	fL	83 - 101
MCH <small>Calculated</small>	29.7	pg	26.4 - 33.2
MCHC <small>Calculated</small>	32.3	g/dL	31.8 - 35.9
RDW CV <small>Calculated</small>	H 15.00	%	11.6 - 14

Total WBC and Differential Count

WBC count	Result	Unit	Biological Ref. Interval
WBC count <small>SF Cube cell analysis</small>	5520	/cmm	4000 - 10000

Differential Count	Result	Unit	Biological Ref. Interval	Absolute Count
Neutrophils <small>Microscopic</small>	62	%	40 - 80	3422 /cmm 2000 - 6700
Lymphocytes <small>Microscopic</small>	31	%	20 - 40	1711 /cmm 1000 - 3000
Eosinophils <small>Microscopic</small>	03	%	1 - 6	166 /cmm 20 - 500
Monocytes <small>Microscopic</small>	04	%	2 - 10	221 /cmm 200 - 1000
Basophils <small>Microscopic</small>	00	%	0 - 2	0 /cmm 0 - 100

Platelet Count

Platelet Count <small>Electrical impedance</small>	213000	/cmm	150000 - 410000
MPV <small>Calculated</small>	12.10	fL	7.5 - 10.3

Platelets Morphology Platelets are adequate on Smear

Dr. C. Shrinivasan..

 M.D (Pathology) [G-18341]
Consultant Pathologist

Page 1 of 14

Sterling Accuris Pathology Laboratory

 Sterling Hospital, Opp. Inox Cinema, Race Course Circle (West), Vadodara - 390 007 tests marked with # are referred tests
Ph: 0265-6144210

pathlab@sterlinghospitals.com | Website: www.sterlinghospitals.com / www.sterlingaccuris.com

This is an Electronically Authenticated Report.



Download Accuris App



Passport No :

LABORATORY TEST REPORT

Patient Information		Sample Information		Location Information	
Name	: Mrs. Reshmi . Mazumdar	Lab Id	: 102407502530	Pt. Type	: Sterling Hospital Vadodara Health Checkup
Sex/Age	: Female / 39 Y 10-May-1985	Registration on	: 25-Oct-2024 09:14	Location	: Main BNo./
Ref. Id	: 300266 / 2815723	Collected at	: SAWPL	Approved on	: 25-Oct-2024 12:24 Status : Final
Ref. By	: Dr. RMO . STERLING...	Collected on	: 25-Oct-2024 09:58	Printed On	: 25-Oct-2024 15:56
		Sample Type	: EDTA blood	Process At	: 75 – Sterling Hospital, Race course (Vadodar

MEDIWHEEL FULL BODY ANNUAL PLUS CHECK/ ADVANCE
Complete Blood Count

Test	Result	Unit	Biological Ref. Interval
Erythrocytes Sedimentation Rate			
ESR	H 24	mm/1hr	0 - 21
Differential Count		Absolute Count	

Dr. C. Shrinivasan..

M.D (Pathology) [G-18341]

Consultant Pathologist

Page 2 of 14

This is an Electronically Authenticated Report.

Sterling Accuris Pathology Laboratory

Sterling Hospital, Opp. Inox Cinema, Race Course Circle (West), Vadodara - 390 007 tests marked with # are referred tests

Ph: 0265-6144210

pathlab@sterlinghospitals.com | Website: www.sterlinghospitals.com / www.sterlingaccuris.com



Download Accuris App



Passport No :

LABORATORY TEST REPORT



Patient Information		Sample Information		Location Information	
Name	: Mrs. Reshmi . Mazumdar	Lab Id	: 102407502530	Pt. Type	: Sterling Hospital Vadodara Health Checkup
Sex/Age	: Female / 39 Y 10-May-1985	Registration on	: 25-Oct-2024 09:14	Location	: Main BNo./
Ref. Id	: 300266 / 2815723	Collected at	: SAWPL	Approved on	: 25-Oct-2024 12:52 Status : Final
Ref. By	: Dr. RMO . STERLING...	Collected on	: 25-Oct-2024 09:58	Printed On	: 25-Oct-2024 15:56
		Sample Type	: EDTA blood	Process At	: 75 – Sterling Hospital, Race course (Vadodar

MEDIWHEEL FULL BODY ANNUAL PLUS CHECK/ ADVANCE

Blood Group

Test	Result	Unit	Biological Ref. Interval
ABO Type <i>Tube Agglutination</i>	"A"		
Rh (D) Type	Positive		

Dr. C. Shrinivasan..

M.D (Pathology) [G-18341]
Consultant Pathologist

This is an Electronically Authenticated Report.

Sterling Accuris Pathology Laboratory

Sterling Hospital, Opp. Inox Cinema, Race Course Circle (West), Vadodara - 390 007 tests marked with # are referred tests
Ph: 0265-6144210

pathlab@sterlinghospitals.com | Website: www.sterlinghospitals.com / www.sterlingaccuris.com





Passport No :

LABORATORY TEST REPORT

Patient Information		Sample Information		Location Information	
Name	: Mrs. Reshmi . Mazumdar	Lab Id	: 102407502530	Pt. Type	: Sterling Hospital Vadodara Health Checkup
Sex/Age	: Female / 39 Y 10-May-1985	Registration on	: 25-Oct-2024 09:14	Location	: Main BNo./
Ref. Id	: 300266 / 2815723	Collected at	: SAWPL	Approved on	: 25-Oct-2024 12:06 Status : Final
Ref. By	: Dr. RMO . STERLING...	Collected on	: 25-Oct-2024 09:58	Printed On	: 25-Oct-2024 15:56
		Sample Type	: Serum, Urine	Process At	: 75 – Sterling Hospital, Race course (Vadodara)

MEDIWHEEL FULL BODY ANNUAL PLUS CHECK/ ADVANCE

Test	Result	Unit	Biological Ref. Interval
Fasting Blood Glucose <small>GOD-POD</small> Rechecked	H 117.0	mg/dL	74 - 100
Fasting Urine Glucose <small>GOD-POD</small>	Absent		Absent
Fasting Urine Ketone <small>Nitroprusside</small>	Absent		Absent

	Fasting Blood Glucose*	Postprandial Blood Glucose #	Random Blood Glucose
Normal	< 100 mg/dL	< 140 mg/dL	< 140 mg/dL
Prediabetic	100 – 125 mg/dL	140 – 199 mg/dL	140 – 199 mg/dL
Diabetic	>/=126 mg/dL	>/= 200 mg/dl	>/= 200 mg/dl

* Fasting is defined as no caloric intake for more than 8 hours

The test should be performed as described by the WHO, using a glucose load containing the equivalent of 75 g anhydrous glucose dissolved in water.

Criteria for Diagnosis of Diabetes:

1. Fasting blood glucose (FPG) \geq 126 mg/dL
2. Two-hour blood glucose (2-h OGTT) = 200 mg/dL
3. HbA1c values (A1c) \geq 6.5%
4. Random plasma glucose \geq 200 mg/dL

(With symptoms of hyperglycemia or hyperglycemic crisis)

In the absence of unequivocal hyperglycemia, diagnosis of DM using A1C, FPG or 2-h OGTT requires two abnormal test results from the same sample or in two separate samples.

References:

1. American diabetes association. Standards of medical care in diabetes 2024
2. National Library of Medicine – National Institute of Health (USA) – Diabetes Mellitus
3. World Health Organization – Factsheet on Diabetes – Prevention and treatment

Dr. C. Shrinivasan..

 M.D (Pathology) [G-18341]
Consultant Pathologist

Page 4 of 14

This is an Electronically Authenticated Report.

Sterling Accuris Pathology Laboratory

 Sterling Hospital, Opp. Inox Cinema, Race Course Circle (West), Vadodara - 390 007 tests marked with # are referred tests
Ph: 0265-6144210

pathlab@sterlinghospitals.com | Website: www.sterlinghospitals.com / www.sterlingaccuris.com



Download Accuris App



Passport No :

LABORATORY TEST REPORT

Patient Information		Sample Information		Location Information	
Name	: Mrs. Reshmi . Mazumdar	Lab Id	: 102407502530	Pt. Type	: Sterling Hospital Vadodara Health Checkup
Sex/Age	: Female / 39 Y 10-May-1985	Registration on	: 25-Oct-2024 09:14	Location	: Main BNo./
Ref. Id	: 300266 / 2815723	Collected at	: SAWPL	Approved on	: 25-Oct-2024 14:15 Status : Final
Ref. By	: Dr. RMO . STERLING...	Collected on	: 25-Oct-2024 12:35	Printed On	: 25-Oct-2024 15:56
		Sample Type	: Fluoride	Process At	: 75 – Sterling Hospital, Race course (Vadodar

MEDIWHEEL FULL BODY ANNUAL PLUS CHECK/ ADVANCE

Test	Result	Unit	Biological Ref. Interval
Post-breakfast Blood Glucose <i>GOD-POD</i>	212	mg/dL	70 - 140
Post-breakfast Urine Glucose <i>GOD-POD</i>	Present(++)		Absent
Post Breakfast Urine Ketone <i>Nitroprusside</i>	Absent		Absent

Dr. C. Shrinivasan..

 M.D (Pathology)[G-18341]
Consultant Pathologist

Page 5 of 14

Sterling Accuris Pathology Laboratory

 Sterling Hospital, Opp. Inox Cinema, Race Course Circle (West), Vadodara - 390 007, tests marked with # are referred tests
Ph: 0265-6144210

pathlab@sterlinghospitals.com | Website: www.sterlinghospitals.com / www.sterlingaccuris.com

This is an Electronically Authenticated Report.



Download Accuris App



Passport No :

LABORATORY TEST REPORT

Patient Information		Sample Information		Location Information	
Name	: Mrs. Reshmi . Mazumdar	Lab Id	: 102407502530	Pt. Type	: Sterling Hospital Vadodara Health Checkup
Sex/Age	: Female / 39 Y 10-May-1985	Registration on	: 25-Oct-2024 09:14	Location	: Main BNo./
Ref. Id	: 300266 / 2815723	Collected at	: SAWPL	Approved on	: 25-Oct-2024 14:14 Status : Final
Ref. By	: Dr. RMO . STERLING...	Collected on	: 25-Oct-2024 09:58	Printed On	: 25-Oct-2024 15:56
		Sample Type	: EDTA blood	Process At	: 75 – Sterling Hospital, Race course (Vadodar

MEDIWHEEL FULL BODY ANNUAL PLUS CHECK/ ADVANCE
HbA1c (Glycosylated Hemoglobin) by HPLC

Test	Result	Unit	Biological Ref. Interval
HbA1c	H 7.40	%	For Screening: Diabetes: $\geq 6.5\%$; Pre-Diabetes: 5.7 - 6.4%; Non-Diabetes: $< 5.7\%$
Mean Blood Glucose	165.68	mg/dL	For Diabetic Patient: Poor Control : $> 7.0\%$; Good Control : 6.0-7.0%

Description:

- Total haemoglobin A1 c is continuously synthesized in the red blood cell through its 120 days life span. The concentration of HBA1c in the cell reflects the average blood glucose concentration it encounters.
- The level of HBA1c increases proportionately in patients with uncontrolled diabetes. It reflects the average blood glucose concentration over an extended time period and remains unaffected by short-term fluctuations in blood glucose levels.
- The measurement of HbA1c can serve as a convenient test for evaluating the adequacy of diabetic control and in preventing various diabetic complications. Because the average half life of a red blood cell is sixty days, HbA1c has been accepted as a measurement which reflects the mean daily blood glucose concentration, better than fasting blood glucose determination, and the degree of carbohydrate imbalance over the preceding two months.
- It may also provide a better index of control of the diabetic patient without resorting to glucose loading procedures.

HbA1c assay Interferences:

Erroneous values might be obtained from samples with abnormally elevated quantities of other Haemoglobins as a result of either their simultaneous elution with HbA1c (HbF) or differences in their glycation from that of HbA (HbS).

Reference: American diabetes association. Standards of medical care in diabetes 2024

Dr. C. Shrinivasan..

 M.D (Pathology) [G-18341]
 Consultant Pathologist

Page 6 of 14

Sterling Accuris Pathology Laboratory

 Sterling Hospital, Opp. Inox Cinema, Race Course Circle (West), Vadodara - 390 007, tests marked with # are referred tests
 Ph: 0265-6144210

pathlab@sterlinghospitals.com | Website: www.sterlinghospitals.com / www.sterlingaccuris.com

This is an Electronically Authenticated Report.



Download Accuris App





Patient report

Sterling HOSPITALS

Bio-Rad DATE: 25/10/2024

D-10 TIME: 01:45 PM

S/N: #DJ8G550303 Software version: 4.30-2

Sample ID: 102407502530

Injection date: 25/10/2024 01:44 PM

Injection #: 9 Method: HbA1c

Rack #: --- Rack position: 2

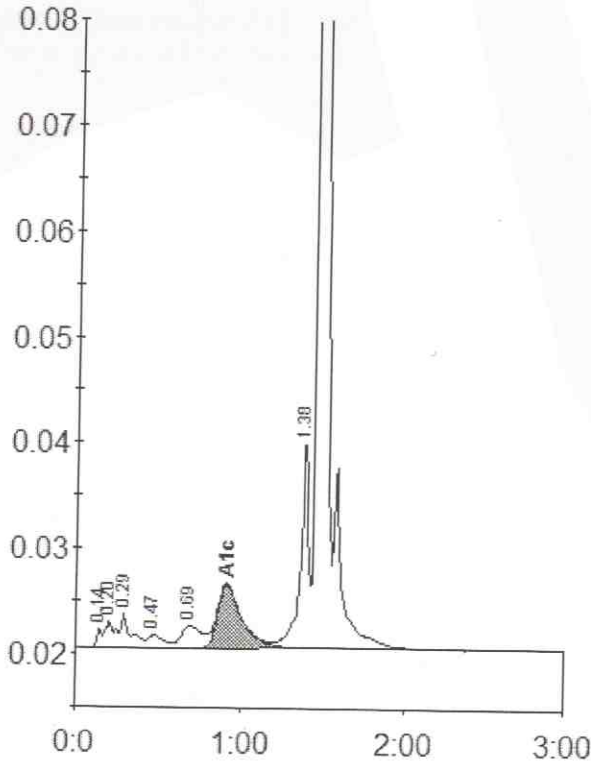

Peak table - ID: 102407502530

Peak	R.time	Height	Area	Area %
Unknown	0.14	1706	3858	0.4
A1a	0.20	2517	9812	0.9
A1b	0.29	3208	14233	1.3
F	0.47	1142	7588	0.7
LA1c/CHb-1	0.69	2154	18310	1.7
A1c	0.91	6047	61530	7.4
P3	1.38	19943	69008	6.5
A0	1.46	360719	873345	82.6
Total Area:		1057686		

Concentration:	%
A1c	7.4





Passport No :

LABORATORY TEST REPORT

Patient Information		Sample Information		Location Information	
Name	: Mrs. Reshmi . Mazumdar	Lab Id	: 102407502530	Pt. Type	: Sterling Hospital Vadodara Health Checkup
Sex/Age	: Female / 39 Y 10-May-1985	Registration on	: 25-Oct-2024 09:14	Location	: Main BNo./
Ref. Id	: 300266 / 2815723	Collected at	: SAWPL	Approved on	: 25-Oct-2024 11:33 Status : Final
Ref. By	: Dr. RMO . STERLING...	Collected on	: 25-Oct-2024 09:58	Printed On	: 25-Oct-2024 15:56
		Sample Type	: Serum	Process At	: 75 – Sterling Hospital, Race course (Vadodar

MEDIWHEEL FULL BODY ANNUAL PLUS CHECK/ ADVANCE
Lipid Profile

Test	Result	Unit	Biological Ref. Interval
Cholesterol <i>Cholesterol oxidase – Peroxidase</i>	H 204.0	mg/dL	Desirable : <200 Borderline High : 200-239 High : >240
Triglyceride <i>Ezymatic (Lipase/GK/GPa/POD)</i>	132.0	mg/dL	Normal : <150 Borderline : 150-199 High : 200-499 Very High : >500
HDL Cholesterol <i>PTA/MgCl2</i>	54.0	mg/dL	Low: <40.0 High: >60.0
Direct LDL <i>Direct measured</i>	H 135.00	mg/dL	Optimal: <100 Near to above Optimal: 100–129 Borderline High: 130-159 High: 160–189 Very High: =190
VLDL <i>Calculated</i>	26.40	mg/dL	15 - 35
CHOL/HDL Ratio <i>Calculated</i>	3.8		Up to 5.0
dLDL/HDL Ratio <i>Calculated</i>	2.5		Up to 3.5

Dr. C. Shrinivasan..

 M.D (Pathology)[G-18341]
Consultant Pathologist

Page 8 of 14

Sterling Accuris Pathology Laboratory

 Sterling Hospital, Opp. Inox Cinema, Race Course Circle (West), Vadodara - 390 007; tests marked with # are referred tests
Ph: 0265-6144210

pathlab@sterlinghospitals.com | Website: www.sterlinghospitals.com / www.sterlingaccuris.com

This is an Electronically Authenticated Report.



Download Accuris App





Passport No :

LABORATORY TEST REPORT

Patient Information		Sample Information		Location Information	
Name	: Mrs. Reshmi . Mazumdar	Lab Id	: 102407502530	Pt. Type	: Sterling Hospital Vadodara Health Checkup Main
Sex/Age	: Female / 39 Y 10-May-1985	Registration on	: 25-Oct-2024 09:14	Location	: BNo./
Ref. Id	: 300266 / 2815723	Collected at	: SAWPL	Approved on	: 25-Oct-2024 10:55 Status : Final
Ref. By	: Dr. RMO . STERLING...	Collected on	: 25-Oct-2024 09:58	Printed On	: 25-Oct-2024 15:56
		Sample Type	: Serum	Process At	: 75 – Sterling Hospital, Race course (Vadodar

MEDIWHEEL FULL BODY ANNUAL PLUS CHECK/ ADVANCE

Test	Result	Unit	Biological Ref. Interval
Uric Acid <i>Uricase</i>	4.00	mg/dL	2.5 - 6.2
Blood Urea Nitrogen <i>Calculated</i>	10.75	mg/dL	7.0 - 17.0
Urea <i>Urease, Colorimetric</i>	23.0	mg/dL	15.0 - 36.4
Creatinine, serum <i>Creatinine Amidohydrolase</i>	0.80	mg/dL	0.52 - 1.04
BUN Creatinine Ratio <i>Calculated</i>	13.44		
Urea Creatinine Ratio <i>Calculated</i>	28.75		

Dr. C. Shrinivasan..

 M.D (Pathology) [G-18341]
Consultant Pathologist

Page 9 of 14

This is an Electronically Authenticated Report.

Sterling Accuris Pathology Laboratory

 Sterling Hospital, Opp. Inox Cinema, Race Course Circle (West), Vadodara - 390 007 tests marked with # are referred tests
Ph: 0265-6144210

 pathlab@sterlinghospitals.com |  Website: www.sterlinghospitals.com / www.sterlingaccuris.com

Download Accuris App



Passport No :

LABORATORY TEST REPORT

Patient Information	Sample Information	Location Information
Name : Mrs. Reshmi . Mazumdar Sex/Age : Female / 39 Y 10-May-1985 Ref. Id : 300266 / 2815723 Ref. By : Dr. RMO . STERLING...	Lab Id : 102407502530 Registration on : 25-Oct-2024 09:14 Collected at : SAWPL Collected on : 25-Oct-2024 09:58 Sample Type : Serum	Pt. Type : Sterling Hospital Vadodara Health Checkup Location : Main BNo./ Approved on : 25-Oct-2024 11:33 Status : Final Printed On : 25-Oct-2024 15:56 Process At : 75 – Sterling Hospital, Race course (Vadodar

MEDIWHEEL FULL BODY ANNUAL PLUS CHECK/ ADVANCE
Liver Function Test

Test	Result	Unit	Biological Ref. Interval
ALT (SGPT) <i>UV with P5P, IFCC</i>	20.0	U/L	0 - 35
AST (SGOT) <i>UV with P5P</i>	25.0	U/L	14 - 36
GGT (Gamma Glutamyl Transferase) <i>L-g-Glytamyl-p-nitroanilide</i>	15.0	U/L	12 - 43
Alkaline Phosphatase <i>PNPP, AMP Buffer, IFCC</i>	80.0	U/L	38 - 126
Total Bilirubin <i>Azobilirubin chromophores</i>	0.70	mg/dL	0.2 - 1.3
Conjugated Bilirubin <i>Cationic Mordant Binding</i>	0.10	mg/dL	0.0 - 0.3
Unconjugated Bilirubin <i>Cationic Mordant Binding</i>	0.50	mg/dL	0.0 - 1.1
Delta Bilirubin <i>Calculated</i>	0.10	mg/dL	0.0 - 0.2
Total Protein <i>Copper tartrate to colour complex</i>	7.20	g/dL	6.3 - 8.2
Albumin <i>Bromocresol Green Method</i>	4.20	g/dL	3.5 - 5.0
Globulin <i>Calculated</i>	3.00	g/dL	2.3 - 3.5
A/G Ratio <i>Calculated</i>	1.40		1.3 - 1.7

Dr. C. Shrinivasan..

 M.D (Pathology)(G-18341]
 Consultant Pathologist

Page 10 of 14

Sterling Accuris Pathology Laboratory

 Sterling Hospital, Opp. Inox Cinema, Race Course Circle (West), Vadodara - 390 007 tests marked with # are referred tests
 Ph: 0265-6144210

pathlab@sterlinghospitals.com | Website: www.sterlinghospitals.com / www.sterlingaccuris.com

This is an Electronically Authenticated Report.



Download Accuris App



Passport No :

LABORATORY TEST REPORT

Patient Information		Sample Information		Location Information	
Name	: Mrs. Reshmi . Mazumdar	Lab Id	: 102407502530	Pt. Type	: Sterling Hospital Vadodara Health Checkup
Sex/Age	: Female / 39 Y 10-May-1985	Registration on	: 25-Oct-2024 09:14	Location	: Main BNo./
Ref. Id	: 300266 / 2815723	Collected at	: SAWPL	Approved on	: 25-Oct-2024 11:33 Status: Final
Ref. By	: Dr. RMO . STERLING...	Collected on	: 25-Oct-2024 09:58	Printed On	: 25-Oct-2024 15:56
		Sample Type	: Serum	Process At	: 75 - Sterling Hospital, Race course (Vadodar

MEDIWHEEL FULL BODY ANNUAL PLUS CHECK/ ADVANCE
Thyroid Function Tests

Test	Result	Unit	Biological Ref. Interval
T3, total (Triiodothyronine) <i>CLIA</i>	1.38	ng/mL	0.58 - 1.59
T4, total (Thyroxine) <i>CLIA</i>	9.48	µg/dl	4.87 - 11.72
TSH (3rd Gen.) <i>Chemiluminescence</i>	2.3150	µIU/mL	Non-Pregnant Woman: 0.4001-4.049; Pregnant Woman: 1st Trimester: 0.1298-3.120; 2nd Trimester: 0.2749-2.652; 3rd Trimester : 0.3127-2.947

Dr. C. Shrinivasan..

 M.D (Pathology)(G-18341]
Consultant Pathologist

Page 11 of 14

Sterling Accuris Pathology Laboratory

 Sterling Hospital, Opp. Inox Cinema, Race Course Circle (West), Vadodara - 390 007, tests marked with # are referred tests
Ph: 0265-6144210

pathlab@sterlinghospitals.com | Website: www.sterlinghospitals.com / www.sterlingaccuris.com

This is an Electronically Authenticated Report.



Download Accuris App



Passport No :

LABORATORY TEST REPORT

Patient Information		Sample Information		Location Information	
Name	: Mrs. Reshmi . Mazumdar	Lab Id	: 102407502530	Pt. Type	: Sterling Hospital Vadodara Health Checkup
Sex/Age	: Female / 39 Y 10-May-1985	Registration on	: 25-Oct-2024 09:14	Location	: Main BNo./
Ref. Id	: 300266 / 2815723	Collected at	: SAWPL	Approved on	: 25-Oct-2024 11:33 Status : Final
Ref. By	: Dr. RMO . STERLING...	Collected on	: 25-Oct-2024 09:58	Printed On	: 25-Oct-2024 15:56
		Sample Type	: Serum	Process At	: 75 – Sterling Hospital, Race course (Vadodar

MEDIWHEEL FULL BODY ANNUAL PLUS CHECK/ ADVANCE

Levels of TSH in pregnancy ($\mu\text{IU/mL}$): First Trimester 0.1 - 2.5; Second Trimester 0.2 – 3.0; Third Trimester 0.3 – 3.0.

NOTE: TSH concentrations in apparently normal euthyroid subjects are known to be highly skewed, with a strong tailed distribution towards higher TSH values. This is well documented in the pediatric population including the infant age group.

TSH	T3/FT3	T4/FT4	Suggested interpretation of Thyroid function tests pattern
Within range	Decreased	Within range	Isolated low T3 often seen in elderly & associated Non-Thyroid illness. In elderly the drop in T3 level can be up to 25%.
Raised	Within Range	Within Range	Isolated High TSH Especially in the range of 4.7 to 15 mIU/ml is commonly associated with physiological & Biological TSH Variability; Subclinical Autoimmune Hypothyroidism; Intermediate T4 therapy for hypothyroidism; Recovery phase after Non-Thyroidal illness.
Raised	Decreased	Decreased	Chronic Autoimmune Thyroiditis; Post thyroidectomy, post radioiodine; Hypothyroid phase of transient thyroiditis.
Raised or within range	Raised	Raised or within range	Interfering antibodies to thyroid hormones (anti-TPO antibodies); Intermediate T4 therapy of T4 overdose; Drug Interference-Amiodarone, Heparin, Beta blocker, steroids, anti-epileptics.
Decreased	Raised or within range	Raised or within range	Isolated Low TSH – Especially in the range of 0.1 to 0.4 often seen in elderly & associated with Non-Thyroidal illness; Subclinical Hyperthyroidism; Thyroxine ingestion.
Decreased	Decreased	Decreased	Central Hypothyroidism; Non-Thyroidal illness; Recent treatment for Hypothyroidism (TSH remains suppressed).
Decreased	Raised	Raised	Primary Hyperthyroidism (Graves' disease), Multinodular goitre Toxic nodule; Transient thyroiditis: postpartum, Silent (lymphocytic), Post viral (granulomatous, subacute, DeQuervain'a) Gestational thyrotoxicosis hyperemesis gravidarum.
Decreased or within range	Raised	Within range	T3 toxicosis; Non-Thyroidal illness.

Reference: Wallach's Interpretation of Diagnostic by Mary Williamson, 10th edition, 2015.

Dr. C. Shrinivasan..

 M.D (Pathology)(G-18341]
Consultant Pathologist

Page 12 of 14

Sterling Accuris Pathology Laboratory

 Sterling Hospital, Opp. Inox Cinema, Race Course Circle (West), Vadodara - 390 007 tests marked with # are referred tests
Ph: 0265-6144210

pathlab@sterlinghospitals.com | Website: www.sterlinghospitals.com / www.sterlingaccuris.com

This is an Electronically Authenticated Report.



Download Accuris App



Passport No :

LABORATORY TEST REPORT

Patient Information		Sample Information		Location Information	
Name	: Mrs. Reshmi . Mazumdar	Lab Id	: 102407502530	Pt. Type	: Sterling Hospital Vadodara Health Checkup
Sex/Age	: Female / 39 Y 10-May-1985	Registration on	: 25-Oct-2024 09:14	Location	: Main
Ref. Id	: 300266 / 2815723	Collected at	: SAWPL	Approved on	: 25-Oct-2024 11:55 Status : Final
Ref. By	: Dr. RMO . STERLING...	Collected on	: 25-Oct-2024 09:58	Printed On	: 25-Oct-2024 15:56
		Sample Type	: Urine	Process At	: 75 - Sterling Hospital, Race course (Vadodara)

MEDIWHEEL FULL BODY ANNUAL PLUS CHECK/ ADVANCE
URINE ROUTINE EXAMINATION

Test	Result	Unit	Biological Ref. Interval
Physical & Chemical (Dip strip) examination			
Colour	Pale Yellow		Pale Yellow
pH <i>Double indicator</i>	6.5		5.5 - 7.0
Specific Gravity <i>Polyelectrolyte based reaction</i>	L 1.005		1.015 - 1.025
Protein <i>Protein error of indicators</i>	Absent		Absent
Glucose <i>GOD-POD</i>	Absent		Absent
Ketone <i>Nitroprusside</i>	Absent		Absent
Blood <i>Peroxidase like reaction</i>	Present (+)		Absent
Bilirubin <i>Diazo reaction</i>	Absent		Absent
Leucocytes <i>Esterase reaction</i>	Absent		Absent
Nitrite <i>p-arsanilic acid to diazonium compound</i>	Absent		Absent
Microscopic Examination			
Erythrocytes (RBCs)	3-5	/hpf	0 - 2
Pus Cells	Occasional	/hpf	0 - 5
Epithelial Cells	Scanty	/hpf	
Crystals	Absent		Absent
Casts	Absent		Absent
Bacteria	Absent		Absent
Amorphous Material	Absent		Absent
Yeast	Absent		Absent

Dr. C. Shrinivasan..

 M.D (Pathology) [G-18341]
Consultant Pathologist

Page 13 of 14

Sterling Accuris Pathology Laboratory

 Sterling Hospital, Opp. Inox Cinema, Race Course Circle (West), Vadodara - 390 007, tests marked with # are referred tests
Ph: 0265-6144210

pathlab@sterlinghospitals.com | Website: www.sterlinghospitals.com / www.sterlingaccuris.com

This is an Electronically Authenticated Report.



Download Accuris App



Scan to check report authenticity

Histo / Cyto No : C4O00791

LABORATORY REPORT

Patient Information		Sample Information		Client / Location Information	
Name	: Mrs. Reshmi . Mazumdar	Lab ID	: 102407502530	Client Name	: Sterling Hospital Vadodara Health Checkup Main
Sex/Age	: Female /39 Years	Registered on	: 25-Oct-2024 09:14	Location	:
Ref. Id	:	Collected at	: non SAWPL	Approved on	: 25-Oct-2024 15:29
Ref. By	: Dr. RMO . STERLING...	Collected on	: 25-Oct-2024 11:04	Printed on	: 25-Oct-2024 15:56
		Sample Type	: PAP Material	Processed at	: 17 – Sterling Hospital, Bhayli (Vadodara)
Branch	: 75 – Sterling Hospital, Race course (Vadodara)				

CYTOPATHOLOGY

 * **PAP Smear No. :**

P - 570/24

 * **Obstetric History :**

G2 P2 A0 L2

 * **Menstrual History :**

LMP : 19/10/24

 * **Per-Speculum Examination :**

NAD

 * **Per-Vaginal Examination :**

NAD

 * **Specimen Adequacy :**

Satisfactory for evaluation : Endocervical and Transformation Zone Absent.

* :

NEGATIVE FOR INTRAEPITHELIAL LESION OR MALIGNANCY.

* :

: Reactive cellular changes associated with inflammation.

: Severe Acute inflammation.

----- End Of Report -----

Dr. Swati Gupta

MD (Path) DipRCPPath

This is an electronically authenticated report.

tests marked with # are referred tests

Page 14 of 14

Sterling Accuris Pathology Laboratory

 Sterling Hospital, Opp. Inox Cinema, Race Course Circle (West), Vadodara - 390 007,
 Ph: 0265-6144210

pathlab@sterlinghospitals.com | Website: www.sterlinghospitals.com / www.sterlingaccuris.com



Download Accuris App



Report Date: 25 Oct 2024 - 10:04 AM

Patient Id	: RCR-300266	Patient Name	: MAZUMDAR RESHMI .
Age	: 39Y 5M 15D	Sex	: Female
Ref. Doctor	: DR. RMO . STERLING	Study Date	: 25 Oct 2024 - 09:45 AM

X-RAY CHEST PA VIEW

Both lung fields show prominent broncho-vascular markings.
Cardiac size appears within normal limit.
Trachea and mediastinal soft tissue shadow appear unremarkable.
Cervical C.P. angles and both domes of diaphragm appear normal.
Bony thorax under vision appears normal.

CONCLUSION:

No significant chest abnormality detected.

Dr. Shilpi Gupta MD
Sr. Consultant Radiologist



Hospital Address: Sterling Hospitals, Race Course Road, Opp. Inox Cinema Hari Nagar, Circle West, Vadodara – 390007, Gujarat, India | Call: 0265-6144111, 0265-2354455, 98 98 98 78 78
www.sterlinghospitals.com | info@sterlinghospitals.com

Registered Office: Sterling Addlife India Private Limited | CIN U85110GJ2000PTC039121
Sterling Hospital, Sterling Hospital Road, Memnagar, Ahmedabad-380052, Gujarat, India



bnl

QRS 76 ms
 QT / QTcBaz 374 / 417 ms
 PR 142 ms
 P 100 ms
 RR / PP 802 / 800 ms
 P / QRS / T 56 / 35 / 40 degrees

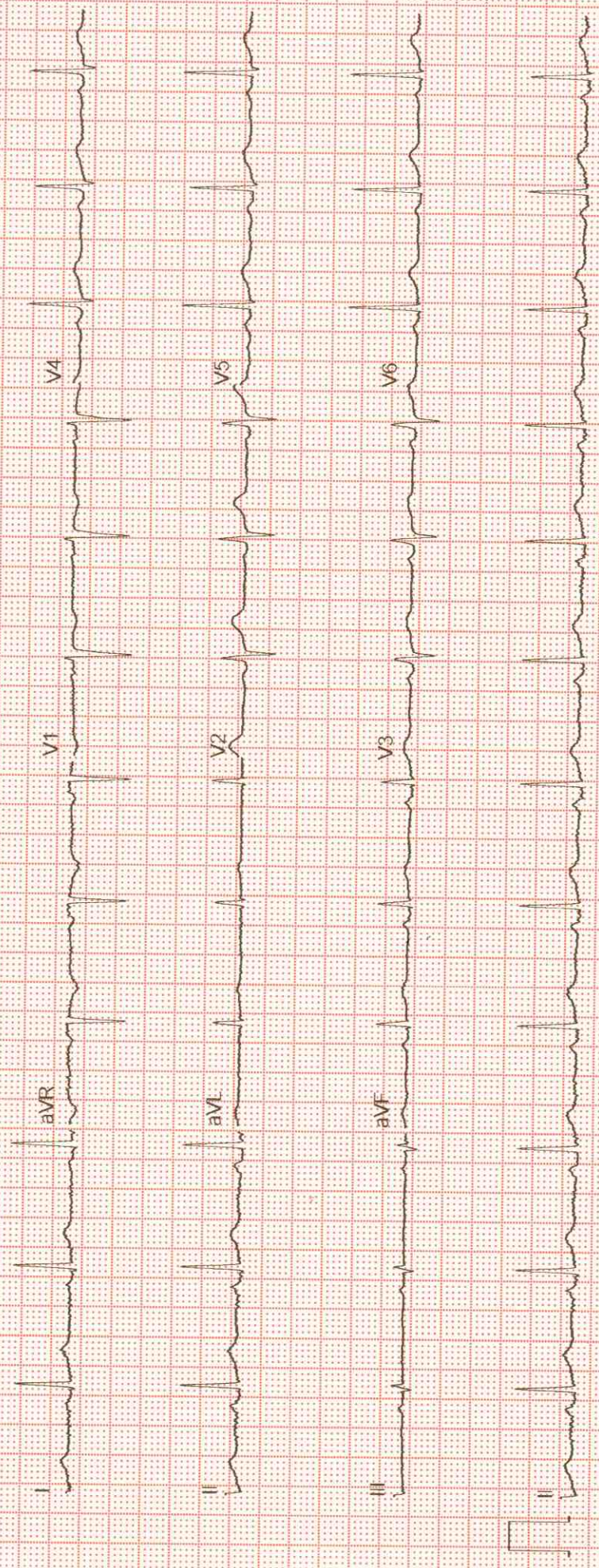



2D ECHOCARDIOGRAPHY REPORT



Sterling[®]
HOSPITALS

Race Course Road, Vadodara

Name: Mrs. RESHMI MAZUMDAR
Age: 39 Years
Sex: F
Date: 25-Oct-2024

Ref By: HCP
Study: 2D Echo

M-MODE:

IVS	10mm	LVDD	46mm
PW	10mm	LVDS	24mm
LA	32mm	LV EF	60 %

DOPPLER STUDY:

MITRAL	E 0.89 A 0.39
AORTIC	1.12
TRICUSPID	N
PULMONARY	0.86

CONCLUSION :

- NORMAL SIZED CHAMBERS
- NORMAL LV SYSTOLIC FUNCTION LVEF 60 %
- NO RWMA AT REST
- NO DIASTOLIC DYSFUNCTION
- NO MR, NO AR, NO TR, NO PAH
- ALL VALVES ARE NORMAL
- NO CLOT OR VEGETATION
- NO PERICARDIAL EFFUSION
- IVC NORMAL

Dr. KAUSHIK TRIVEDI MD,DM
Consultant interventional Cardiologist

Hospital Address: Sterling Hospitals, Race Course Road, Opp. Inox Cinema Hari Nagar, Circle West,
Vadodara – 390007, Gujarat, India | Call: 0265-6144111, 0265-2354455, 98 98 98 78 78
www.sterlinghospitals.com | info@sterlinghospitals.com

Registered Office: Sterling Addlife India Private Limited | CIN U85110GJ2000PTC039121
Sterling Hospital, Sterling Hospital Road, Memnagar, Ahmedabad-380052, Gujarat, India
501000120-25443913





Report Date: 25 Oct 2024 - 09:43 AM

Patient Id	: RCR-300266	Patient Name	: MAZUMDAR RESHMI .
Age	: 39Y 5M 15D	Sex	: Female
Ref. Doctor	: DR.RMO.STERLING	Study Date	: 25 Oct 2024 - 09:30 AM

SONOGRAPHY OF WHOLE ABDOMEN: -

LIVER: Liver appears normal in size and shows normal parenchymal echoes. No evidence of focal or diffuse lesion is seen. No evidence of dilated IHBR is seen. Intrahepatic portal radicals appear normal. Portal vein is normal in caliber measuring 11.0 mm at porta & shows hepatopetal blood flow.

GALL BLADDER: Gall bladder is not seen (H/O cholecystectomy). CBD appears prominent (6.5 mm).

PANCREAS: Pancreas is partially visualized and visualized portion is normal in size & shows normal parenchymal echoes.

SPLEEN: Spleen is normal in size & shows normal parenchymal echoes. No evidence of focal or diffuse lesion is seen.

BOTH KIDNEYS: Both kidneys are normal in size, shape, position and contour. Cortical thickness & echo appear normal. No evidence of renal calculus, hydronephrosis or mass lesion is seen on either side.

Right kidney measures 10.6 x 4.0 cm

Left kidney measures 11.7 x 4.7 cm

No evidence of suprarenal mass lesion is seen on either side.

URINARY BLADDER: Bladder is partially distended and appears unremarkable.

UTERUS: Uterus is anteverted & appears globular mild bulky (9.5 x 6.0 x 4.7 cm). Endometrial and myometrial echoes appear normal. Endometrial thickness measures about 6.5 mm. No evidence of intrauterine pregnancy or uterine mass lesion is seen.

OVARIES: left ovary appears normal in size, shape and position. No evidence of solid or cystic ovarian mass lesion is seen on left side. Right ovary is not visualized (postoperative). No adnexal mass lesion is seen on either side.

No evidence of ascites, lymphadenopathy is seen.

Mild gaseous distention of bowel loops is seen.

CONCLUSION:

- Globular mild bulky uterus.
- No other significant abnormality detected.

Dr. Shilpi Gupta MD
Sr. Consultant Radiologist

Hospital Address: Sterling Hospitals, Race Course Road, Opp. Inox Cinema Hari Nagar, Circle West, Vadodara – 390007, Gujarat, India | Call: 0265-6144111, 0265-2354455, 98 98 98 78 78
www.sterlinghospitals.com | info@sterlinghospitals.com

Registered Office: Sterling Addlife India Private Limited | CIN U85110GJ2000PTC039121
Sterling Hospital, Sterling Hospital Road, Memnagar, Ahmedabad-380052, Gujarat, India

