

# Healing Touch Hospital



Patient Name : Mrs. HIMANSHI HARSH GUPTA UHID : 40953  
Age / Gender : 30 / Female IPNO :  
Referred By : Dr. PRATIBHA PUNDIR Requisitions : 22/01/2024  
Req.No : 2416751 Reported on : 22/01/2024  
Patient Type : OPD

## CLINICAL PATHOLOGY URINE ROUTINE MICROSCOPY

Specimen Type : Urine

TEST NAME	RESULT	UNITS	BIOLOGICAL REF. INTERVAL	METHOD
<b>PHYSICAL EXAMINATION</b>				
Sample Volume	20	ml		
colour	Pale Yellow		Pale Yellow	
Appearance	Hazy		Clear	
Specific	1.015			Ion Exchange
Reaction.	Acidic		Acidic	
pH -Urine	6.0			Double Indicator
Albumin.	NIL		Absent	Acid/Base Exchange
Glucose	NIL		Absent	Oxidase/Peroxid ase
Bile Salt	NIL		NIL	
Bile Pigment	NIL		NIL	Diazo/Fouchets Test
Urobilinogen	NIL		NIL	Ehrlich Reaction
Leucocyte	Traces		Negative	Granulocyte Esterases

-\*\*\*\* End of Report \*\*\*\*-

Please Correlate With Clinical Findings

Lab Technician Dr. SEEMILY KAHMEI  
MD (Pathology)

DR VISHAL SALHOIRA  
MBBS MD (PATHOLOGY)  
CONSULTANT PATHOLOGIST  
REG. NO. HMO-1521  
DR. VISHAL SALHOTRA  
MD (Pathology)  
Page 1 of 1

Sultanpur Chowk, Nr. Dhulkot Barrier, Ambala Chandigarh Expy, Ambala, Haryana 134003 Ph. :74320 0000, 74969 79727

the health care providers the health care providers

Digitally signed by ANITA SACHDEVA  
Date: 2024.02.06 16:34:23 IST

# Healing Touch Hospital



Patient Name : Mrs. HIMANSHI HARSH GUPTA UHID : 40953  
Age / Gender : 30 / Female IPNO :  
Referred By : Dr. PRATIBHA PUNDHIR Requisitions : 22/01/2024  
Req.No : 2416751 Reported on : 22/01/2024  
Patient Type : OPD

## CLINICAL PATHOLOGY

### MICROSCOPIC EXAMINATION

PUS CELLS - URINE	6-8		
Red blood cells	Nil	NIL	
Epithelial Cells - Urine	2-4	4---5/HPF	
Casts	NIL	NIL	Microscopic
Crystals.	NIL	NIL	Microscopic

Interpretation:-

Albumin:

1+(30mg/dl)

2+(100mg/dl)

3+(300mg/dl)

4+(>2000mg/dl)

Glucose:

1+(100mg/dl)

2+(250mg/dl)

3+(500mg/dl)

4+(1000mg/dl)

-\*\*\*\* End of Report \*\*\*\*-

Please Correlate With Clinical Findings

Lab Technician Dr. SEEMILY KAHMEI  
MD (Pathology)

DR VISHAL SALHOTRA  
MBBS MD (PATHOLOGY)  
CONSULTANT PATHOLOGIST  
REG. NO. 415216381  
MD (Pathology)

Page 2 of 2

Sultanpur Chowk, Nr. Dhulkot Barrier, Ambala Chandigarh Expy, Ambala, Haryana 134003 Ph. :74320 00000, 74969 79727

the health care providers the health care providers

Digitally signed by ANITA SACHDEVA  
Date: 2024.02.06 16:34:23 IST

# Healing Touch Hospital



Patient Name : Mrs. HIMANSHI HARSH GUPTA  
Age / Gender : 30 / Female  
Referred By : Dr. PRATIBHA PUNDIR  
Req.No : 2416751  
Patient Type : OPD

UHID : 40953  
IPNO :  
Requisitions : 22/01/2024  
Reported on : 22/01/2024

## HAEMATOLOGY

### COMPLETE HAEMOGRAM (CBC ESR)

Specimen Type : Whole Blood (EDTA)

TEST NAME	RESULT	UNITS	REF. INTERVAL	BIOLOGICAL METHOD
Haemoglobin	14.0	g/dl	11.5 - 16.5	Cyanide-Free Colorimetry
Total Leucocyte Count	6500	cells/cu.mm	4000 - 10000	Impedance Variation
<b>DIFFERENTIAL COUNT</b>				
Neutrophils.	62	%	40.0 - 80.0	Flow Cytometry
Lymphocytes.	29	%	20.0 - 40.0	Flow Cytometry
Monocytes	08	%	2.0 - 10.0	Flow Cytometry
Eosinophils.	01	%	1.0 - 6.0	Flow Cytometry
Basophils	00	%	0.0 - 1.0	Flow Cytometry
Platelet Count	308	1000/cumm	150 - 450	Electrical Impedance
RED BLOOD CELL COUNT	<b>4.83</b>	millions/cum m	3.8 - 4.8	Electrical Impedance
PACKED CELL VOLUME	41.1	%	36 - 46	Calculated
MEAN CORPUSCULAR VOLUME	85.1	fL	76 - 100	Measured
MEAN CORPUSCULAR HAEMOGLOBIN	29.0	pg	27 - 32	Calculated
MEAN CORPUSCULAR Hb CONC	34.1	g/dl	33 - 37	Calculated
E.S.R.	15 mm	mm at the end of 1st hr	0 - 15	Westergren

\*\*\*\* End of Report \*\*\*\*

Please Correlate With Clinical Findings

Lab Technician Dr. SEEMILY KAHMEI  
MD (Pathology)

DR VISHAL SALHOTRA  
MBBS MD, (PATHOLOGY)  
CONSULTANT PATHOLOGIST  
REG. NO. HMC 15281

Dr. VISHAL SALHOTRA  
MD (Pathology)  
Page 1 of 1



# Healing Touch Hospital



Patient Name : Mrs. HIMANSHI HARSH GUPTA UHID : 40953  
Age / Gender : 30 / Female IPNO :  
Referred By : Dr. PRATIBHA PUNDHIR Requisitions : 22/01/2024  
Req.No : 2416751 Reported on : 22/01/2024  
Patient Type : OPD

## BIOCHEMISTRY

### BLOOD SUGAR FASTING AND PP

Specimen Type : Serum	BIOLOGICAL			
TEST NAME	RESULT	UNITS	REF. INTERVAL	METHOD
<b>FASTING PP</b>				
Plasma glucose (Fasting)	82.33	mg/dl	70 - 110	GOD-POD Hexokinase
Plasma Glucose(POST Prandial)	101.32	mg/dl	90 - 140	GOD-POD Hexokinase

-\*\*\*\* End of Report \*\*\*\*-

*Please Correlate With Clinical Findings*

Lab Technician Dr. SEEMILY KAHMEI  
MD (Pathology)

DR VISHAL SALHOTRA  
MBBS MD, (PATHOLOGY)  
CONSULTANT PATHOLOGIST  
REG. NO. HMC 15281  
Dr. VISHAL SALHOTRA  
MD (Pathology)  
Page 1 of 1

Sultanpur Chowk, Nr. Dhulkot Barrier, Ambala Chandigarh Expy, Ambala, Haryana 134003 Ph. :74320 00000, 74969 79727

the health care providers the health care providers

Digitally signed by ANITA SACHDEVA  
Date: 2024.02.06 16:34:23 IST

# Healing Touch Hospital



Patient Name : Mrs. HIMANSHI HARSH GUPTA UHID : 40953  
Age / Gender : 30 / Female IPNO :  
Referred By : Dr. PRATIBHA PUNDHIR Requisitions : 22/01/2024  
Req.No : 2416751 Reported on : 22/01/2024  
Patient Type : OPD

## BIOCHEMISTRY

### BSPP (BLOOD SUGAR PP)

Specimen Type : Serum

### BIOLOGICAL

TEST NAME	RESULT	UNITS	REF. INTERVAL	METHOD
<b>FASTING PP</b>				
Plasma Glucose(POST Prandial)	101.32	mg/dl	90 - 140	GOD-POD Hexokinase

-\*\*\*\* End of Report \*\*\*\*

Please Correlate With Clinical Findings

Lab Technician Dr. SEEMILY KAHMEI  
MD (Pathology)

DR VISHAL SALHOTRA  
MBBS MD. (PATHOLOGY)  
CONSULTANT PATHOLOGIST  
REG. NO. HMC 15281  
DR. VISHAL SALHOTRA  
MD (Pathology)  
Page 1 of 1

Sultanpur Chowk, Nr. Dhulkot Barrier, Ambala Chandigarh Expy, Ambala, Haryana 134003 Ph. :74320 00000, 74969 79727

the health care providers the health care providers

Digitally signed by ANITA SACHDEVA  
Date: 2024.02.06 16:34:23 IST

# Healing Touch Hospital



Patient Name : Mrs. HIMANSHI HARSH GUPTA  
Age / Gender : 30 / Female  
Referred By : Dr. PRATIBHA PUNDIR  
Req.No : 2416751  
Patient Type : OPD

UHID : 40953  
IPNO :  
Requisitions : 22/01/2024  
Reported on : 22/01/2024

## BIOCHEMISTRY

### HBA1C

Specimen Type : WHOLE BLOOD

### BIOLOGICAL

TEST NAME	RESULT	UNITS	REF. INTERVAL	METHOD
Glycosylated Haemoglobin (HbA1c)	6.0	%	4.2 - 5.7	HPLC
Estimated Average Glucose (eAG)	125.5	mg/dL		Calculated

Interpretation for HbA1c% as per American Diabetes Association (ADA)  
Non diabetic adults: <5.7  
At risk (Prediabetes): 5.7-6.4  
Diagnosing Diabetes: >=6.5  
Therapeutic goals for glycemic control: Age > 19 years, Goal of therapy: <7.0  
Age <19 years, Goal of therapy: <7.5

\*\*\*\* End of Report \*\*\*\*

Please Correlate With Clinical Findings

Lab Technician Dr. SEEMILY KAHMEI  
MD (Pathology)

DR VISHAL SALHOTRA  
MBBS MD (PATHOLOGY)  
CONSULTANT PATHOLOGIST  
REG. NO. HMC-15281  
MD (Pathology)

Page 1 of 1

Sultanpur Chowk, Nr. Dhulkot Barrier, Ambala Chandigarh Expy, Ambala, Haryana 134003 Ph. :74320 00000, 74969 79727

the health care providers the health care providers

Digitally signed by ANITA SACHDEVA  
Date: 2024.02.06 16:34:23 IST

# Healing Touch Hospital



Patient Name : Mrs. HIMANSHI HARSH GUPTA  
Age / Gender : 30 / Female  
Referred By : Dr. PRATIBHA PUNDIR  
Req.No : 2416751  
Patient Type : OPD

UHID : 40953  
IPNO :  
Requisitions : 22/01/2024  
Reported on : 22/01/2024

## BIOCHEMISTRY

### LIPID PROFILE

Specimen Type : Serum

### BIOLOGICAL

TEST NAME	RESULT	UNITS	REF. INTERVAL	METHOD
<b>LIPID PROFILE</b>				
SERUM CHOLESTROL	164.70	mg/dl	0 - 200	Cholestrol Oxidase - Peroxidase
Serum Triglycerides	62.01	mg/dl	Up to 150	GPO -Trinder
HDL Cholesterol	86.07	mg/dl	0 - >60	Oxidase - Peroxidase
LDL Cholesterol	66.23	mg/dl	0 - >100	Calculated
VLDL Cholesterol	12.40	mg/dL	0 - <30	Calculated

Recommended cut points for lipid profile  
Category : Acceptable : Borderline : High  
Cholestrol : <200 : 200-239 : >=240  
Triglycerdes : <150 : 150-199 : 200-499  
LDL cholestrol : <100 : 100-129 : 160-189

-\*\*\*\* End of Report \*\*\*\*

Please Correlate With Clinical Findings

Lab Technician Dr. SEEMILY KAHMEI  
MD (Pathology)

DR VISHAL SALHOTRA  
MBBS MD (PATHOLOGY)  
CONSULTANT PATHOLOGIST  
REGD. NO. HMC 15281  
VISHAL SALHOTRA  
MD (Pathology)  
Page 1 of 1

Sultanpur Chowk, Nr. Dhulkot Barrier, Ambala Chandigarh Expy, Ambala, Haryana 134003 Ph. :74320 00000, 74969 79727

the health care providers the health care providers

Digitally signed by ANITA SACHDEVA  
Date: 2024.02.06 16:34:23 IST



# Healing Touch Hospital



Patient Name : Mrs. HIMANSHI HARSH GUPTA UHID : 40953  
Age / Gender : 30 / Female IPNO :  
Referred By : Dr. PRATIBHA PUNDHIR Requisitions : 22/01/2024  
Req.No : 2416751 Reported on : 22/01/2024  
Patient Type : OPD

## BIOCHEMISTRY

### KFT(KIDNEY FUNCTION TEST)/RFT/Renal Profile

Specimen Type : Serum

#### BIOLOGICAL

TEST NAME	RESULT	UNITS	REF. INTERVAL	METHOD
<b>Urea Creatinine</b>				
Serum Urea	24.22	mg/dl	13 - 45	UreaseGLDH
Serum Creatinine	0.77	mg/dL	0.5 - 1.04	Modified JAFFEs
Serum Uric Acid	2.57	mg/dl	2.6 - 6.0	Uricase Trinder, End Point (Toos)
Serum Sodium	140.6	meq/l	135 - 155	ISE Indirect
Serum Potassium	4.85	meq/l	3.5 - 5.6	ISE Indirect

\*Results of these tests should always be interpreted in conjunction with patients medical history, clinical presentation and other findings.

\*\*\*\*\* End of Report \*\*\*\*\*

Please Correlate With Clinical Findings

Lab Technician Dr. SEEMILY KAHMEI  
MD (Pathology)

DR VISHAL SALHOTRA  
MBBS MD, (PATHOLOGY)  
CONSULTANT PATHOLOGIST  
REG. NO. HMC 1524  
MD (Pathology)

Page 1 of 1

Sultanpur Chowk, Nr. Dhulkot Barrier, Ambala Chandigarh Expy, Ambala, Haryana 134003 Ph. :74320 00000, 74969 79727

the health care providers the health care providers

Digitally signed by ANITA SACHDEVA  
Date: 2024.02.06 16:34:23 IST

# Healing Touch Hospital



Patient Name : Mrs. HIMANSHI HARSH GUPTA  
Age / Gender : 30 / Female  
Referred By : Dr. PRATIBHA PUNDIR  
Req.No : 2416751  
Patient Type : OPD

UHID : 40953  
IPNO :  
Requisitions : 22/01/2024  
Reported on : 22/01/2024

## BIOCHEMISTRY

### LFT(LIVER FUNCTION TEST)

Specimen Type : Serum

TEST NAME	RESULT	UNITS	BIOLOGICAL REF. INTERVAL	METHOD
TOTAL BILIRUBIN	0.86	mg/dL	0.1 - 1.2	Diazotized Sulphanilic Acid
DIRECT BILIRUBIN	<b>0.52</b>	mg/dL	0.00 - 0.20	Diazotized Sulphanilic Acid
INDIRECT BILIRUBIN	0.34	mg/dL	0.0 - 0.9	Calculated
SGOT (AST)	17.88	IU/L	0 - 35	IFCC WPP AMP
SGPT (ALT)	14.72	IU/L	5 - 40	IFCC WPP AMP
Alkaline Phosphatase	76.88	IU/L	50 - 136	Modified IFCC
Total Protein	7.26	g/dl	6.4-8.2	Biuret Endpoint
Albumin - Serum	4.54	g/DL	3.2 - 5.0	Photometric Column test BCG Dye
Globulin	2.72	gms%	2.3 - 4.5	Calculated

\*Results of these tests should always be interpreted in conjunction with patients medical history, clinical presentation and other findings.

-\*\*\*\* End of Report \*\*\*\*-

Please Correlate With Clinical Findings

Lab Technician Dr. SEEMILY KAHMEI  
MD (Pathology)

DR VISHAL SALHOTRA  
MBBS MD (PATHOLOGY)  
CONSULTANT PATHOLOGIST  
REG. NO. 15284  
MD (Pathology)  
Page 1 of 1

Sultanpur Chowk, Nr. Dhulkot Barrier, Ambala Chandigarh Expy, Ambala, Haryana 134003 Ph. :74320 00000, 74969 79727

the health care providers the health care providers

Digitally signed by ANITA SACHDEVA  
Date: 2024.02.06 16:34:23 IST

# Healing Touch Hospital



Patient Name : Mrs. HIMANSHI HARSH GUPTA  
Age / Gender : 30 / Female  
Referred By : Dr. PRATIBHA PUNDIR  
Req.No : 2416751  
Patient Type : OPD

UHID : 40953  
IPNO :  
Requisitions : 22/01/2024  
Reported on : 22/01/2024

## IMMUNOLOGY

### THYROID PROFILE

Specimen Type : Serum

#### BIOLOGICAL

TEST NAME RESULT UNITS REF. INTERVAL METHOD

Tri-iodothyronine (T3) 1.19 ng/mL 0.69 - 2.15 CLIA

Thyroxine (T4) 87.9 ng/mL 52 - 127 CLIA

Thyroid Stimulating Hormone (TSH) 5.20  $\mu$ IU/mL 0.3 - 4.5 CLIA

#### Interpretation:

Primary malfunction of the thyroid gland may result in excessive (hyper) or below normal (hypo) release of T3 or T4. In addition as TSH directly affects thyroid function, malfunction of the pituitary or the hypo - thalamus influences the thyroid gland activity. Disease in any portion of the thyroid-pituitary-hypothalamus system may influence the levels of T3 and T4 in the blood. In primary hypothyroidism, TSH levels are significantly elevated, while in secondary and tertiary hypothyroidism, TSH levels may be low. Certain conditions like pregnancy, excess estrogen's, androgen's, antibiotic steroids and glucocorticoids may cause false thyroid values.

Reference ranges of TSH in pregnancy

1st Trimester = 0.1-2.5

2ed Trimester = 0.2-3.0

3rd Trimester = 0.3-3.0

TSH levels are subject to circadian variation peaking early morning and a low level in the evening. The time of the day has influence on the measured serum TSH concentrations.

\*\*\*\* End of Report \*\*\*\*

Please Correlate With Clinical Findings

Lab Technician

Dr. SEEMILY KAHMEI  
MD (Pathology)

DR VISHAL SALHOTRA  
MBBS MD, (PATHOLOGY)  
CONSULTANT PATHOLOGIST  
REG. NO. HMC 15281

Dr. VISHAL SALHOTRA  
MD (Pathology)  
Page 1 of 1

Sultanpur Chowk, Nr. Dhulkot Barrier, Ambala Chandigarh Expy, Ambala, Haryana 134003 Ph. :74320 00000, 74969 79727

the health care providers the health care providers

Digitally signed by ANITA SACHDEVA  
Date: 2024.02.06 16:34:23 IST

## COLOR DOPPLER ECHO CARDIOGRAPHY REPORT

NAME: MRS. HIMANSHI HARSH GUPTA      AGE: -30Y/F      MR.-40953  
Refd. By: DR. PRATIBHA      DATED: 22/01/2024

On 2D examination

FINAL IMPRESSION: -

- NO LVH
- NO RWMA
- NORMAL LV SYSTOLIC FUNCTION.
- EJECTION FRACTION =58%.
- NO AORTIC REGURGITATION
- NO MITRAL REGURGITATION
- TRACE TRICUSPID REGURGITATION
- NORMAL LV DIASTOLIC FUNCTION

DR. DINESH JOSHI  
MD PHYSICIAN, PG DCC  
NON-INVASIVE CARDIOLOGIST  
Ex Max Hospital Mohali  
Ex Paras Hospital Panchkula  
REGD NO-013983

Dr SHWETA VOHRA  
MBBS MEDICINE  
DM CARDIOLOGY  
DR. SHWETA VOHRA  
MD DM (FACC FAPSC FSCAI(USA)  
Interventional Cardiologist  
Ex Asst Professor PGIMS  
Ex SR KGMU Lucknow  
REGD NO.-18541

# Healing Touch Hospital



NAME	: MRS. HIMANSHI HARSH GUPTA	AGE / SEX	: 30 YRS / F
REF. BY	: DR. PRATIBHA PUNDIR	REG. DATE	: 22/01/2024
UHID	: 40953/OPD		

## USG WHOLE ABDOMEN

### LIVER:

Normal in size and shows raised echogenicity with normal outline. No focal lesion is seen.

Intrahepatic biliary radicals are normal. Portal vein is normal.

### GALL BLADDER:

is partially distended. Wall thickness is normal. No mass/calculus seen in its lumen.

### PANCREAS:

Normal in size and echotexture

### SPLEEN:

Normal in size and echotexture. No focal lesion is seen.

### KIDNEYS:

Both kidneys are normal in size, shape and echotexture. No mass lesion is seen.

Cortical thickness and corticomedullary differentiations are maintained on both sides.

No hydronephrosis/calculus is seen.

### URINARY BLADDER:

is distended. Mucosal wall is regular and normal in thickness. No calculus / mass lesion is seen.

### UTERUS

Anteverted. Normal in size and echotexture. No mass lesion is seen.

Endometrial thickness is normal.

### ADNEXAE:

No adnexal pathology is seen.

No free fluid is seen in abdomen

### IMPRESSION:

- **Grade I fatty liver.**

Please correlate clinically & with other investigations.

Dr. Ajay Chugh  
MBBS, DNB (Radiodiagnosis)  
DR. AJAY CHUGH  
MBBS, DNB (RADIODIAGNOSIS)  
CONSULTANT RADIOLOGIST

THIS REPORT IS NOT VALID FOR MEDICOLEGAL PURPOSES  
Thanks for the Referral, With Regards

Sultanpur Chowk, Nr. Dhulkot Barrier, Ambala Chandigarh Expy, Ambala, Haryana 134003 Ph. :74320 00000, 74969 79727

the health care providers the health care providers

Digitally signed by ANITA SACHDEVA  
Date: 2024.02.06 16:34:23 IST

# Healing Touch Hospital



Name	HIMANSHI HARSH GUPTA	Age	030Y - F
Date	22/01/2024	Patient Id	40953
Referring Doctor	.	Center	Healing Touch Hospital Place: Ambala City

## X RAY CHEST

Both lung fields show normal bronchovascular markings .  
Cardiac silhouette appear normal in size.  
Domes of the diaphragm are normally placed.  
Costophrenic angles appear normal on both sides.  
Visualized bony thoracic cage and soft tissue appear normal.

Suggested clinical correlation

Not For Medicolegal Purposes.

  
Dr. Ajay Chugh  
MBBS, DNB (Radiodiagnosis)  
Regn. No. HN/1689  
Dr. Ajay Chugh  
Consultant Radiologist  
DNB (Radiodiagnosis)

**DISCLAIMER:** It is an online interpretation of medical imaging based on the available clinical data. Patient's identification in online reporting is not established, so this report cannot be utilized for any medico legal purpose/ certifications. All modern machines/procedures have their own limitations. If there is any clinical discrepancy, this investigation may be repeated or reassessed by other tests.

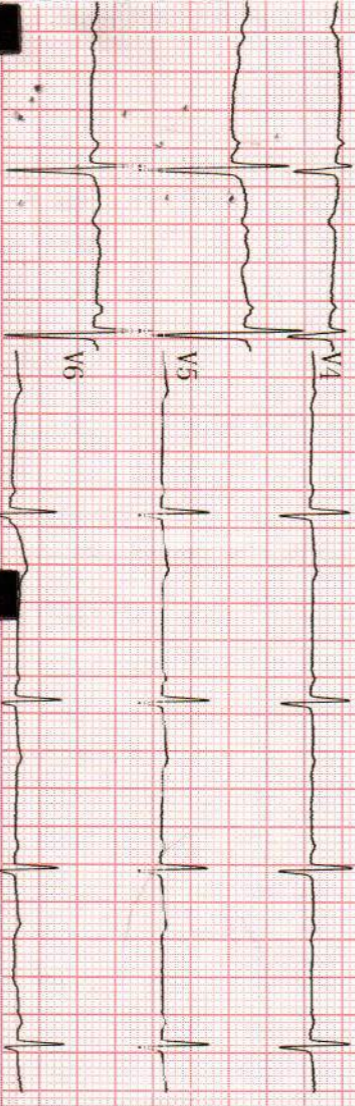

Ventricular Rate	63 bpm	8400	Supraventricular rhythm
PR Interval	0 ms	911	Low voltage
QRS Duration	110 ms	941	Long QT interval
QT/QTc Interval	876/902 ms	1014	Abnormal ECG
RV5/SV1 Amplitude	0.00/0.01 mV		
RV5+SV1 Amplitude	0.01 mV		

HIMANSHI HARSHI  
GURUJA

20953 22-1-24

Firmed Report Reviewed By: Hospital:

10mm/mV

CARDIOPRINT

10mm/mV

10mm/mV

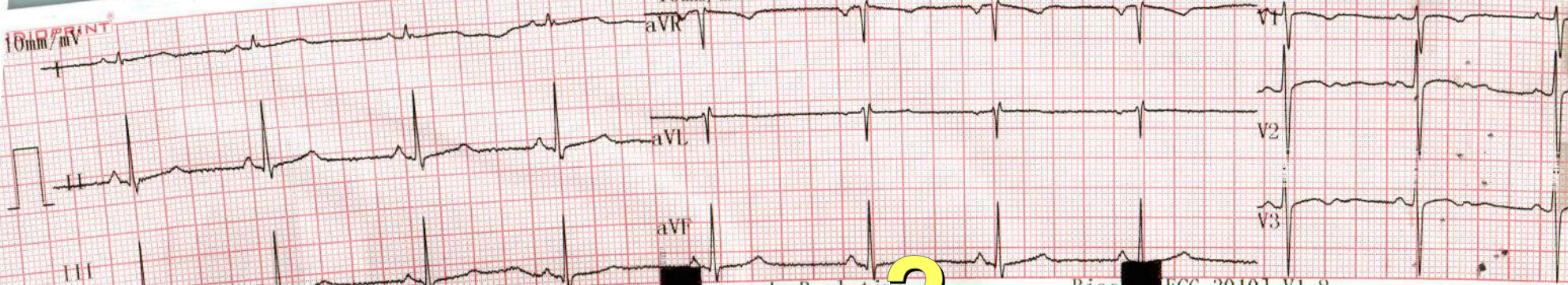

III

aVR

aVL

aVF

V1

V2

V3

Speed: 25

AC: 50Hz

Filter: H50 d 75Hz

ECG-3010] V1.8

Digitally signed by ANITA SACHDEVA

Date: 2024.02.06 16:34:23 IST





10mm/mV

10mm/mV

10mm/mV

CARDIOPRINT



I  
II  
III

aVR

aVL

aVF

V1

V2

V3

Speed: 25mm/s AC: 50

Filter: H50 d 75Hz Print mode: Real time

Biocare[ECC-3010] .8

Digitally signed by ANITA SACHDEVA  
Date: 2024.02.06 16:34:23 IST