



Patient Name	: Mr.AJAY JADHAV	Collected	: 04/Jun/2024 08:55AM
Age/Gender	: 30 Y 10 M 30 D/M	Received	: 04/Jun/2024 12:51PM
UHID/MR No	: CWAN.0000136193	Reported	: 04/Jun/2024 02:43PM
Visit ID	: CWANOPV232945	Status	: Final Report
Ref Doctor	: Dr.SELF	Sponsor Name	: ARCOFEMI HEALTHCARE LIMITED
Emp/Auth/TPA ID	: 9624		

DEPARTMENT OF HAEMATOLOGY

PERIPHERAL SMEAR , WHOLE BLOOD EDTA

RBC Predominantly Normocytic Normochromic with Microcytes+
WBC are normal in number and morphology
Platelets are Adequate
No Abnormal cells seen.



DR. Sanjay Ingle
M.B.B.S, M.D(Pathology)
Consultant Pathologist

SIN No: BED240143836

This test has been performed at Apollo Health and Lifestyle Ltd- Sadashiv Peth Pune, Diagnostics Lab



Patient Name	: Mr.AJAY JADHAV	Collected	: 04/Jun/2024 08:55AM
Age/Gender	: 30 Y 10 M 30 D/M	Received	: 04/Jun/2024 12:51PM
UHID/MR No	: CWAN.0000136193	Reported	: 04/Jun/2024 02:43PM
Visit ID	: CWANOPV232945	Status	: Final Report
Ref Doctor	: Dr.SELF	Sponsor Name	: ARCOFEMI HEALTHCARE LIMITED
Emp/Auth/TPA ID	: 9624		

DEPARTMENT OF HAEMATOLOGY

ARCOFEMI - MEDIWHEEL - PMC PACK D - PAN INDIA - FY2324

Test Name	Result	Unit	Bio. Ref. Range	Method
HEMOGRAM , WHOLE BLOOD EDTA				
HAEMOGLOBIN	14.1	g/dL	13-17	Spectrophotometer
PCV	42.40	%	40-50	Electronic pulse & Calculation
RBC COUNT	5.38	Million/cu.mm	4.5-5.5	Electrical Impedence
MCV	79	fL	83-101	Calculated
MCH	26.2	pg	27-32	Calculated
MCHC	33.3	g/dL	31.5-34.5	Calculated
R.D.W	13.1	%	11.6-14	Calculated
TOTAL LEUCOCYTE COUNT (TLC)	6,300	cells/cu.mm	4000-10000	Electrical Impedence
DIFFERENTIAL LEUCOCYTIC COUNT (DLC)				
NEUTROPHILS	59.7	%	40-80	Electrical Impedence
LYMPHOCYTES	27.9	%	20-40	Electrical Impedence
EOSINOPHILS	4	%	1-6	Electrical Impedence
MONOCYTES	8.4	%	2-10	Electrical Impedence
BASOPHILS	0	%	<1-2	Electrical Impedence
ABSOLUTE LEUCOCYTE COUNT				
NEUTROPHILS	3761.1	Cells/cu.mm	2000-7000	Calculated
LYMPHOCYTES	1757.7	Cells/cu.mm	1000-3000	Calculated
EOSINOPHILS	252	Cells/cu.mm	20-500	Calculated
MONOCYTES	529.2	Cells/cu.mm	200-1000	Calculated
Neutrophil Lymphocyte ratio (NLR)	2.14		0.78- 3.53	Calculated
PLATELET COUNT	189000	cells/cu.mm	150000-410000	Electrical impedence
ERYTHROCYTE SEDIMENTATION RATE (ESR)	8	mm at the end of 1 hour	0-15	Modified Westergren
PERIPHERAL SMEAR				

RBC Predominantly Normocytic Normochromic with Microcytes+
WBC are normal in number and morphology
Platelets are Adequate
No Abnormal cells seen.



DR.Sanjay Ingle
M.B.B.S,M.D(Pathology)
Consultant Pathologist

SIN No:BED240143836

This test has been performed at Apollo Health and Lifestyle Ltd- Sadashiv Peth Pune, Diagnostics Lab





Patient Name	: Mr.AJAY JADHAV	Collected	: 04/Jun/2024 08:55AM
Age/Gender	: 30 Y 10 M 30 D/M	Received	: 04/Jun/2024 12:51PM
UHID/MR No	: CWAN.0000136193	Reported	: 04/Jun/2024 02:43PM
Visit ID	: CWANOPV232945	Status	: Final Report
Ref Doctor	: Dr.SELF	Sponsor Name	: ARCOFEMI HEALTHCARE LIMITED
Emp/Auth/TPA ID	: 9624		

Certificate No: M3687

DEPARTMENT OF HAEMATOLOGY

ARCOFEMI - MEDIWHEEL - PMC PACK D - PAN INDIA - FY2324



DR.Sanjay Ingle
M.B.B.S.,M.D(Pathology)
Consultant Pathologist

SIN No:BED240143836

This test has been performed at Apollo Health and Lifestyle Ltd- Sadashiv Peth Pune, Diagnostics Lab





Patient Name : Mr.AJAY JADHAV	Collected : 04/Jun/2024 08:55AM
Age/Gender : 30 Y 10 M 30 D/M	Received : 04/Jun/2024 12:51PM
UHID/MR No : CWAN.0000136193	Reported : 04/Jun/2024 03:19PM
Visit ID : CWANOPV232945	Status : Final Report
Ref Doctor : Dr.SELF	Sponsor Name : ARCOFEMI HEALTHCARE LIMITED
Emp/Auth/TPA ID : 9624	

DEPARTMENT OF HAEMATOLOGY

ARCOFEMI - MEDIWHEEL - PMC PACK D - PAN INDIA - FY2324

Test Name	Result	Unit	Bio. Ref. Range	Method
BLOOD GROUP ABO AND RH FACTOR , WHOLE BLOOD EDTA				
BLOOD GROUP TYPE	B			Microplate Hemagglutination
Rh TYPE	Positive			Microplate Hemagglutination



DR. Sanjay Ingle
M.B.B.S., M.D (Pathology)
Consultant Pathologist

SIN No: BED240143836

This test has been performed at Apollo Health and Lifestyle Ltd- Sadashiv Peth Pune, Diagnostics Lab





Patient Name	: Mr.AJAY JADHAV	Collected	: 04/Jun/2024 08:55AM
Age/Gender	: 30 Y 10 M 30 D/M	Received	: 04/Jun/2024 12:19PM
UHID/MR No	: CWAN.0000136193	Reported	: 04/Jun/2024 01:24PM
Visit ID	: CWANOPV232945	Status	: Final Report
Ref Doctor	: Dr.SELF	Sponsor Name	: ARCOFEMI HEALTHCARE LIMITED
Emp/Auth/TPA ID	: 9624		

DEPARTMENT OF BIOCHEMISTRY

ARCOFEMI - MEDIWHEEL - PMC PACK D - PAN INDIA - FY2324

Test Name	Result	Unit	Bio. Ref. Range	Method
GLUCOSE, FASTING , NAF PLASMA	97	mg/dL	70-100	HEXOKINASE

Comment:

As per American Diabetes Guidelines, 2023

Fasting Glucose Values in mg/dL	Interpretation
70-100 mg/dL	Normal
100-125 mg/dL	Prediabetes
≥126 mg/dL	Diabetes
<70 mg/dL	Hypoglycemia

Note:

- 1.The diagnosis of Diabetes requires a fasting plasma glucose of > or = 126 mg/dL and/or a random / 2 hr post glucose value of > or = 200 mg/dL on at least 2 occasions.
2. Very high glucose levels (>450 mg/dL in adults) may result in Diabetic Ketoacidosis & is considered critical.

Test Name	Result	Unit	Bio. Ref. Range	Method
ALANINE AMINOTRANSFERASE (ALT/SGPT) , SERUM	16.89	U/L	<50	IFCC

Test Name	Result	Unit	Bio. Ref. Range	Method
TOTAL CHOLESTEROL , SERUM	135	mg/dL	<200	CHO-POD

Test Name	Result	Unit	Bio. Ref. Range	Method
UREA , SERUM	26.94	mg/dL	17-43	GLDH, Kinetic Assay

Test Name	Result	Unit	Bio. Ref. Range	Method
CREATININE , SERUM	0.96	mg/dL	0.72 – 1.18	Modified Jaffe, Kinetic



DR. Sanjay Ingle
M.B.B.S., M.D (Pathology)
Consultant Pathologist

SIN No: SE04739995

This test has been performed at Apollo Health and Lifestyle Ltd- Sadashiv Peth Pune, Diagnostics Lab



Patient Name	: Mr.AJAY JADHAV	Collected	: 04/Jun/2024 08:55AM
Age/Gender	: 30 Y 10 M 30 D/M	Received	: 04/Jun/2024 03:45PM
UHID/MR No	: CWAN.0000136193	Reported	: 04/Jun/2024 04:25PM
Visit ID	: CWANOPV232945	Status	: Final Report
Ref Doctor	: Dr.SELF	Sponsor Name	: ARCOFEMI HEALTHCARE LIMITED
Emp/Auth/TPA ID	: 9624		

DEPARTMENT OF CLINICAL PATHOLOGY

ARCOFEMI - MEDIWHEEL - PMC PACK D - PAN INDIA - FY2324

Test Name	Result	Unit	Bio. Ref. Range	Method
COMPLETE URINE EXAMINATION (CUE) , URINE				
PHYSICAL EXAMINATION				
COLOUR	YELLOW		PALE YELLOW	Physical measurement
TRANSPARENCY	CLEAR		CLEAR	Physical measurement
pH	5.5		5-7.5	Bromothymol Blue
SP. GRAVITY	1.018		1.002-1.030	Dipstick
BIOCHEMICAL EXAMINATION				
URINE PROTEIN	NEGATIVE		NEGATIVE	PROTEIN ERROR OF INDICATOR
GLUCOSE	NORMAL		NEGATIVE	GOD-POD
URINE BILIRUBIN	NEGATIVE		NEGATIVE	AZO COUPLING
URINE KETONES (RANDOM)	NEGATIVE		NEGATIVE	Sodium nitro prusside
UROBILINOGEN	NORMAL		NORMAL (0.1-1.8mg/dl)	Diazonium salt
NITRITE	NEGATIVE		NEGATIVE	Griess reaction
LEUCOCYTE ESTERASE	NEGATIVE		NEGATIVE	Diazonium salt
CENTRIFUGED SEDIMENT WET MOUNT AND MICROSCOPY				
PUS CELLS	1	/hpf	0-5	Automated Image based microscopy
EPITHELIAL CELLS	0	/hpf	< 10	Automated Image Based Microscopy
RBC	0	/hpf	0-2	Automated Image based microscopy
CASTS	NEGATIVE	/lpf	0-2 Hyaline Cast	Automated Image based microscopy
CRYSTALS	NEGATIVE	/hpf	Occasional-Few	Automated Image based microscopy

Comment:

All urine samples are checked for adequacy and suitability before examination. Microscopy findings are reported as an average of 10 high power fields.



DR. Sanjay Ingle
M.B.B.S., M.D (Pathology)
Consultant Pathologist

SIN No: UR2360605

This test has been performed at Apollo Health and Lifestyle Ltd- Sadashiv Peth Pune, Diagnostics Lab





Patient Name	: Mr.AJAY JADHAV	Collected	: 04/Jun/2024 08:55AM
Age/Gender	: 30 Y 10 M 30 D/M	Received	: 04/Jun/2024 03:45PM
UHID/MR No	: CWAN.0000136193	Reported	: 04/Jun/2024 04:25PM
Visit ID	: CWANOPV232945	Status	: Final Report
Ref Doctor	: Dr.SELF	Sponsor Name	: ARCOFEMI HEALTHCARE LIMITED
Emp/Auth/TPA ID	: 9624		

Certificate No: M6687

DEPARTMENT OF CLINICAL PATHOLOGY

ARCOFEMI - MEDIWHEEL - PMC PACK D - PAN INDIA - FY2324



DR.Sanjay Ingle
M.B.B.S.,M.D(Pathology)
Consultant Pathologist

SIN No:UR2360605

This test has been performed at Apollo Health and Lifestyle Ltd- Sadashiv Peth Pune, Diagnostics Lab





Patient Name : Mr.AJAY JADHAV	Collected : 04/Jun/2024 09:01AM
Age/Gender : 30 Y 10 M 30 D/M	Received : 04/Jun/2024 03:58PM
UHID/MR No : CWAN.0000136193	Reported : 04/Jun/2024 04:31PM
Visit ID : CWANOPV232945	Status : Final Report
Ref Doctor : Dr.SELF	Sponsor Name : ARCOFEMI HEALTHCARE LIMITED
Emp/Auth/TPA ID : 9624	

DEPARTMENT OF CLINICAL PATHOLOGY

ARCOFEMI - MEDIWHEEL - PMC PACK D - PAN INDIA - FY2324

Test Name	Result	Unit	Bio. Ref. Range	Method
STOOL ROUTINE EXAMINATION , STOOL				
PHYSICAL EXAMINATION				
COLOUR	BROWN			Macroscopy
CONSISTENCY	SEMISOLID			Macroscopy
MUCUS	ABSENT		ABSENT	Macroscopy
CHEMICAL EXAMINATION				
pH	6.5		5-7.5	Double Indicator
MICROSCOPIC EXAMINATION				
PUS CELLS	2 - 3	/hpf	0-5	Microscopy
RED BLOOD CELLS	NIL	/hpf	Nil	Microscopy
OVA	ABSENT		ABSENT	Lugols Iodine
CYSTS	ABSENT		ABSENT	Lugols Iodine
EPITHELIAL CELLS	1 - 2	/hpf	<10	MICROSCOPY
VEGETABLE CELLS	PRESENT		ABSENT	Microscopy
MUSCLE FIBRES	ABSENT		ABSENT	Microscopy
STARCH GRANULES	ABSENT		ABSENT	Microscopy
FAT GLOBULES	PRESENT		ABSENT	Microscopy

*** End Of Report ***



DR. Sanjay Ingle
M.B.B.S, M.D (Pathology)
Consultant Pathologist

SIN No: ST366537

This test has been performed at Apollo Health and Lifestyle Ltd- Sadashiv Peth Pune, Diagnostics Lab



Name : Mr. AJAY JADHAV Address : PUNE BIBEWADI Plan : ARCOFEMI MEDIWHEEL PMC CREDIT PAN INDIA OP AGREEMENT	Age : 30 Y Sex : M UHID :CWAN.0000136193  <small>* CWAN . 0000136193 *</small> OP Number :CWANOPV232945 Bill No :CWAN-OCR-51142 Date : 04.06.2024 08:49
---	--

Sno	Service Type/ServiceName	Department
1	ARCOFEMI - MEDIWHEEL - PMC PACK D - PAN INDIA - FY2324	
<input checked="" type="checkbox"/>	1 GLUCOSE, FASTING	
<input checked="" type="checkbox"/>	2 HEMOGRAM + PERIPHERAL SMEAR	
<input checked="" type="checkbox"/>	3 ALANINE AMINOTRANSFERASE (ALT/SGPT), SERUM	
<input checked="" type="checkbox"/>	4 COMPLETE URINE EXAMINATION	
<input checked="" type="checkbox"/>	5 PERIPHERAL SMEAR	
<input checked="" type="checkbox"/>	6 ECG IN - 9'46 OVS - 9'52	
<input checked="" type="checkbox"/>	7 CREATININE, SERUM	
<input checked="" type="checkbox"/>	8 STOOL ROUTINE EXAMINATION	
<input checked="" type="checkbox"/>	9 CHOLESTEROL - SERUM / PLASMA	
<input checked="" type="checkbox"/>	10 X-RAY CHEST PA	
<input checked="" type="checkbox"/>	11 FITNESS BY GENERAL PHYSICIAN	
<input checked="" type="checkbox"/>	12 BLOOD GROUP ABO AND RH FACTOR	
<input checked="" type="checkbox"/>	13 OPHTHAL BY GENERAL PHYSICIAN	
<input checked="" type="checkbox"/>	14 UREA - SERUM / PLASMA	

Ht - 176cm
 Wt - 73kg
 BP - 100/70

FREE CONSULTATIONS
DENTAL / PHYSIO / AUDIOMETRY



CERTIFICATE OF MEDICAL FITNESS

This is to certify that I have conducted the clinical examination

of Ajay Jadhav on 04/08/24

After reviewing the medical history and on clinical examination it has been found that he/she is

	Tick
<ul style="list-style-type: none">• Medically Fit	<input checked="" type="checkbox"/>
<ul style="list-style-type: none">• Fit with restrictions/recommendations <p>Though following restrictions have been revealed, in my opinion, these are not impediments to the job.</p> <p>1.....</p> <p>2.....</p> <p>3.....</p> <p>However the employee should follow the advice/medication that has been communicated to him/her.</p> <p>Review after _____ recommended</p>	
<ul style="list-style-type: none">• Currently Unfit.	
<ul style="list-style-type: none">• Unfit	



Medical Officer
The Apollo Clinic, (Location)

This certificate is not meant for medico-legal purposes

Dr. S. G. Kulkarni
M.D. (Medicine)
Regd. No.: 25273

Date : 04-06-2024

Department : GENERAL

MR NO : CWAN.0000136193

Doctor :

Name : Mr. AJAY JADHAV

Registration No :

Age/ Gender : 30 Y / Male

Qualification :

Consultation Timing: 08:49

Height :	Weight :	BMI :	Waist Circum :
Temp :	Pulse :	Resp :	B.P : 100 / 70

General Examination / Allergies
History

NO C/O

Clinical Diagnosis & Management Plan

Gen exam
C/S
R
PA
CNS

Wish A

(VAT)



Follow up date:

Doctor Signature

Measurement Results:

PRP : 804 / 830 ms
 STcB : 374 / 417 ms
 ST : 50 / 50 / 25 degrees
 QTcBD : 18 / 20 ms
 Low : 1.3 mV, 10

Interpretation:

normal ECG

Dr. S. G. Kulkarni
 M.D. (Medicine)
 Regd. No.: 25273

W. S.
 Unconfirmed report

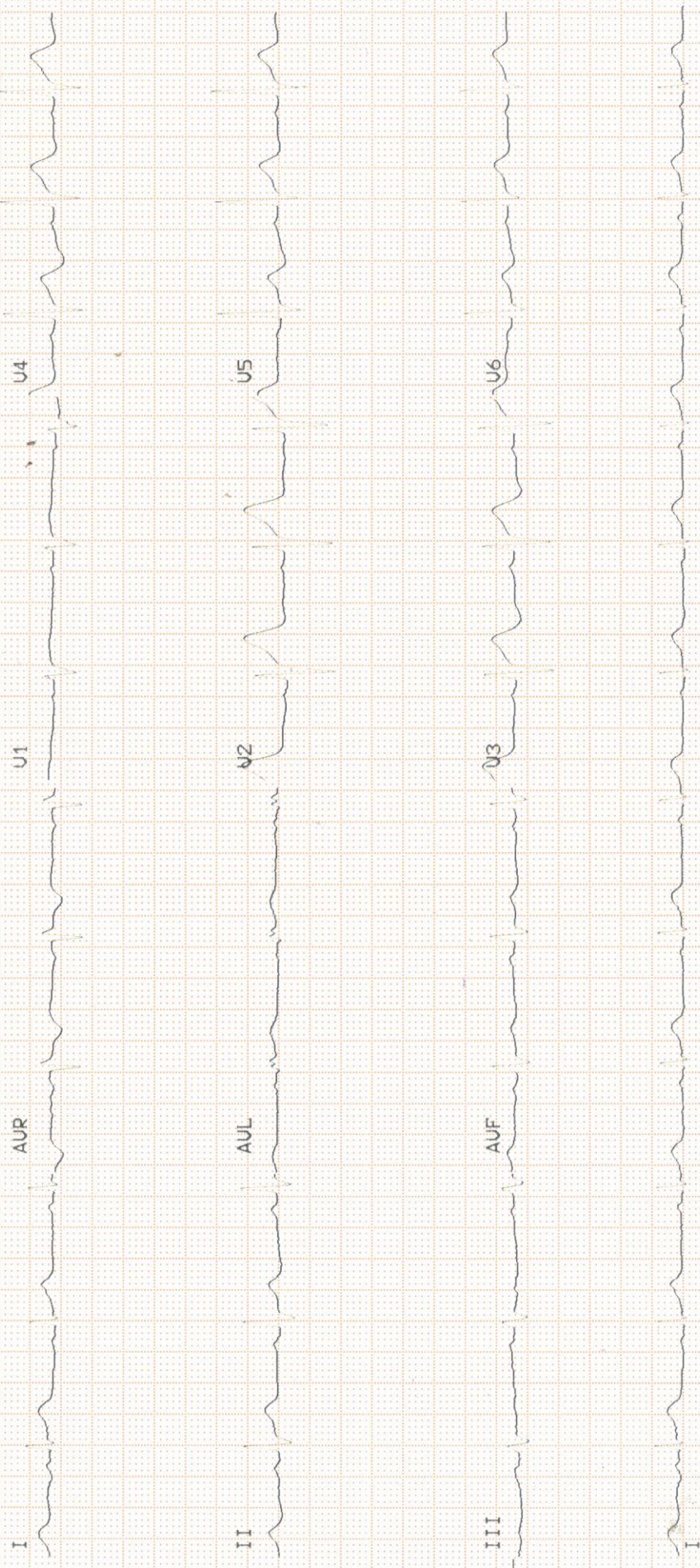

PATIENT CASE SHEET

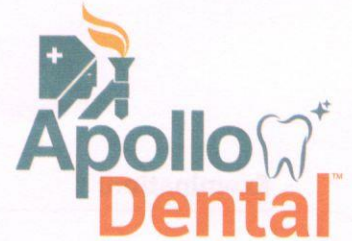

Name: Mr. Ajay Jadhav Age: 30 yr Gender: M

Address: _____

UHID / Emp Id: _____

Ref. by Doctor

Treating Doctor

Dr. Sumit Shingere

Past Dental History:

- RCT done in the past

Past Medical History:

- NRH

Chief Complaint(s):

Investigation: RVG OPG CBCT

Examination:

Extra Oral Examination :

NAD

Intra Oral Examination :

Oral Mucosa:

Stain: +

Calculus: ++

Tooth: DMF

18	17	16	15	14	13	12	11	21	22	23	24	25	26	27	28
48	47	46	45	44	43	42	41	31	32	33	34	35	36	37	38

Other Findings:

(Handwritten line)

Periodontal Examination:

																		PD
																		BOP
																		P&C
18	17	16	15	14	13	12	11	21	22	23	24	25	26	27	28			
48	47	46	45	44	43	42	41	31	32	33	34	35	36	37	38			
																		P&C
						+	+	+	+									BOP
																		PD

Treatment Advised:

scaling & polishing required

Medication (If Any):

The Apollo Clinic

Wanowrie

Pune-411048

PATIENT NAME: *Ajay Jaethan.*

DATE: *04.06.24.*

AGE/SEX: *30/M.*

UHID: *136193*

EYE CHECK UP COMPLETE PREMEDICAL/OTHER

	RIGHT EYE	LEFT EYE
Far Vision	<i>C</i> 6/6 ✓ <i>UA</i>	<i>C</i> 6/6 ✓ <i>UA</i>
Near Vision	N/6 ✓	N/6 ✓
Anterior Segment Pupil	NORMAL ✓	NORMAL ✓
Fundus	NORMAL ✓	NORMAL ✓
Colour Vision	NORMAL <i>Partial</i>	NORMAL <i>Partial</i>
Iop	NORMAL ✓	NORMAL ✓
Family History/Medical History	✓	✓

IMPRESSION:-

Advice:-



Ophthalmologist

Apollo Health and Lifestyle Limited

ICIN: U85110TG2000PILC115419

Regd. Office: 1-10-60/62, Arunika Raghupathi Chambers, 5th Floor, Begumpet, Hyderabad, Telangana - 500 016.

Ph No: 040-4904 7727, Fax No: 4904 7744, Email ID: enquiry@apollohlt.com | www.apollohlt.com

APOLLO CLINICS NETWORK MAHARASHTRA

Pune (Aundh) | Kharadi | Nigdi | Pradhikaran | Pimpri Nagar | Wanowrie

Online appointments: www.apolloclinic.com

TO BOOK AN APPOINTMENT

1860 500 77

Patient Name : Mr. AJAY JADHAV
UHID: : CWAN.0000136193
Reported on : 04-06-2024 09:52
Adm/Consult Doctor :

Age : 30 Y M
OP Visit No : CWANOPV232945
Printed on : 04-06-2024 09:53
Ref Doctor : SELF

DEPARTMENT OF RADIOLOGY

X-RAY CHEST PA

Both lung fields and hila are normal.

No obvious active pleuro-parenchymal lesion seen.

Both costophrenic and cardiophrenic angles are clear.

Both diaphragms are normal in position and contour.

Thoracic wall and soft tissues appear normal.

CONCLUSION :

No obvious abnormality seen.

Printed on:04-06-2024 09:52

---End of the Report---

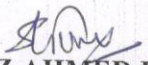
Dr. SHAAZ AHMED KHAN
MBBS,DMRE
Radiology

Apollo Health and Lifestyle Limited

(CIN - U85110TG2000PLC115819)

Regd. Office: 1-10-60/62, Ashoka Raghupathi Chambers, 5th Floor, Begumpet, Hyderabad, Telangana - 500 016.

Ph No: 040-4904 7777, Fax No: 4904 7744 | Email ID: enquiry@apollohl.com | www.apollohl.com

APOLLO CLINICS NETWORK MAHARASHTRA

Pune (Aundh | Kharadi | Nigdi Pradhikaran | Viman Nagar | Wanowrie)

Online appointments: www.apolloclinic.com

TO BOOK AN APPOINTMENT

 **1860 500 7788**