



भारत सरकार



भारत सरकार  
Government of India

भारतीय विशिष्ट ओज्ज्ण प्राधिकरण  
Unique Identification Authority of India

नामांकन क्रम संख्या / Enrollment No.: 0000/00808/39849

To  
ओजरीया शशीकांत मंछुभाई  
Ozariya Shashikant Manchhubhai  
Post sarigam ozariya faliya via bhilad, At post sarigam  
ozariya faliya,  
Sarigam, Sarigam,  
VTC: Sarigam,  
PO: Sarigam,  
District: Valsad,  
State: Gujarat,  
PIN Code: 396155,  
Mobile: 9879683886

112876142



MG128761424FI



आपनो आधार नंबर / Your Aadhaar No. :

**5477 5562 5351**

मारो आधार, मारी ओज्ज्ण



भारत सरकार

Government of India



ओजरीया शशीकांत मंछुभाई  
Ozariya Shashikant Manchhubhai  
जन्म तारीख / DOB : 03/03/1986  
पुरुष / Male

Issue Date : 31/12/2011

**5477 5562 5351**

मारो आधार, मारी ओज्ज्ण



Government of India



## માહિતી

- આધાર ઓળખનો પુરાવો છે, નાગરિકતાનો નથી.
- ઓળખ ચકાસવા માટે સુરક્ષિત QR કોડ / ઓફલાઇન XML / ઓનલાઇન પ્રમાણીકરણનો ઉપયોગ કરવો.

## INFORMATION

- **Aadhaar** is a proof of identity, not of citizenship.
- Verify identity using Secure QR Code / Offline XML / Online Authentication.

- આધાર સમગ્ર દેશમાં માન્ય છે.
- આધાર આપને સરકારી અને બિન સરકારી વિવિધ સેવાઓને સરળતાથી મેળવવામાં મદદરૂપ થાય છે.
- આધારમાં તમારો મોબાઇલ નંબર અને ઈમેલ આઈડી અદ્યતન રાખો.
- તમારા સ્માર્ટફોનમાં આધાર રાખો - **mAadhaar** એપ્લિકેશનનો ઉપયોગ કરો.
- **Aadhaar** is valid throughout the country.
- **Aadhaar** helps you avail various Government and non-Government services easily.
- Keep your mobile number & email ID updated in **Aadhaar**.
- Carry Aadhaar in your smart phone – use **mAadhaar** App.



ભારતીય વિશિષ્ટ ઓળખ પ્રાધિકરણ

Unique Identification Authority of India



સરનામું: પોસ્ટ સરીગામ ઓઝારીયા ફાલિયા  
વાયા ભિલાડ, વાયા ભિલાડ તા ઉમરગામ,  
સરીગામ, સરીગામ, સરીગામ, વલસાડ,  
ગુજરાત, 396155

Address: Post sarigam ozariya faliya via  
bhilad, At post sarigam ozariya faliya,  
Sarigam, Sarigam, Sarigam, Valsad,  
Gujarat, 396155



5477 5562 5351



1947



help@uidai.gov.in



www.uidai.gov.in



बैंक ऑफ़ बड़ौदा  
Bank of Baroda

नाम Shashikant Manchhubhai  
Name Ozariya

कर्मचारी कुट क . 177385  
Employee Code No.

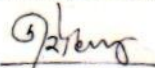

  
जारीकर्ता प्राधिकारी  
Issuing Authority

  
धारक के हस्ताक्षर  
Signature of Holder

प्रति,

समन्वयक,  
Mediwheel (Arcofemi Healthcare Limited)  
हेल्पलाइन नंबर: 011-41195959

महोदय/ महोदया,

विषय: बैंक ऑफ़ बड़ौदा के कर्मचारियों के लिए वार्षिक स्वास्थ्य जांच।

हम आपको सूचित करना चाहते हैं कि हमारे कर्मचारी जिनका विवरण निम्नानुसार है हमारे करार के अनुसार आपके द्वारा उपलब्ध कराई गई कैशलेस वार्षिक स्वास्थ्य जांच सुविधा का लाभ लेना चाहते हैं।

	कर्मचारी विवरण
नाम	MR. OZARIYA SHASHIKANT MANCHHUBHAI
क.कू संख्या	177385
पदनाम	HEAD CASHIER "E"_II
कार्य का स्थान	KODRAM
जन्म की तारीख	03-03-1986
स्वास्थ्य जांच की प्रस्तावित तारीख	08-03-2024
बुकिंग संदर्भ सं.	23M177385100093304E

यह अनुमोदन/ संस्तुति पत्र तभी वैध माना जाएगा जब इसे बैंक ऑफ़ बड़ौदा के कर्मचारी आईडी कार्ड की प्रति के साथ प्रस्तुत किया जाएगा। यह अनुमोदन पत्र दिनांक 22-02-2024 से 31-03-2024 तक मान्य है। इस पत्र के साथ किए जाने वाले चिकित्सा जांच की सूची अनुलग्नक के रूप में दी गई है। कृपया नोट करें कि उक्त स्वास्थ्य जांच हमारी टाई-अप व्यवस्था के अनुसार कैशलेस सुविधा है। हम अनुरोध करते हैं कि आप हमारे कर्मचारी के स्वास्थ्य जांच संबंधी आवश्यकताओं पर उचित कार्रवाई करें तथा इस संबंध में अपनी सर्वोच्च प्राथमिकता तथा सर्वोत्तम संसाधन उपलब्ध कराएं। उपर्युक्त सारणी में दी गई कर्मचारी कूट संख्या एवं बुकिंग संदर्भ संख्या का उल्लेख अनिवार्य रूप से इनवॉइस में किया जाना चाहिए।

हम इस संबंध में आपके सहयोग की अपेक्षा करते हैं।

भवदीय,

हस्ता/-

(मुख्य महाप्रबंधक)

मानव संसाधन प्रबंधन विभाग

बैंक ऑफ़ बड़ौदा

(नोट: यह कंप्यूटर द्वारा जनरेट किया गया पत्र है। हस्ताक्षर की आवश्यकता नहीं है। कृपया किसी भी स्पष्टीकरण के लिए Mediwheel (Arcofemi Healthcare Limited) से संपर्क करें।)

# YASHFEEN IMAGING & RADIOLOGY DEPARTMENT

MANAGED BY :- YASHFEEN FOUNDATION

VIRAVAL, NAVSARI. 396 445. PHONE : (H) (02637) 235725

Website : [www.yashfeenhospital.in](http://www.yashfeenhospital.in) E-mail : [info@yashfeenhospital.in](mailto:info@yashfeenhospital.in)

Patient's Name:	SHASHIKANT MANCHHUBHAI	Age & Sex:	38Yrs/M
Ref. by Dr.	SELF	Date:	08-03-2024

## X RAY CHEST (PA VIEW)

Both lung fields appear normal.

Both hila appear normal.

Both CP angles appear clear.

Cardiac size appears within normal limit.

Both domes of diaphragm appear normal.

Bony thoracic cage appears normal.

### IMPRESSION:

- Normal X-ray chest (PA view).

Dr. ~~DM~~ DHARMESH DESAI  
(M.D. Radiology)  
Dr. Dharmesh Desai  
Reg. No. G-45284  
MD  
YASHFEEN GROUP OF HOSPITAL



Please contact immediately for any typographical error.

This is only professional opinion, not a final diagnosis. Kindly correlate clinically. Not valid for medicolegal purpose.



# YASHFEEN CARDIAC HOSPITAL™

MANAGED BY :- YASHFEEN FOUNDATION

VIRAVAL, NAVSARI. 396 445. PHONE : (H) (02637) 235725

Website : www.yashfeenhospital.in E-mail : info@yashfeenhospital.in

(Regd. No. E / 1390 / Navsari)

(Stationary For Report Only)

## 2D ECHO CARDIOGRAPHY COLOUR DOPPLER REPORT

Patient Name & No	: SHASHIKANT MANCHHUBHAI OZARIYA CH230	Age/Sex	UHID :	: 5659
Doctor	: Mohil Nagad	38/ M	No :	: 7369
Referred By	:		Date :	: 08/03/2024

### M-Mode findings

LVIDd : 44mm  
 LVIDs : 22mm  
 IVSd : 12mm  
 PWd : 12mm  
 EF : 60%  
 Aorta : 22mm  
 LA : 36mm

### 2D Imaging

Aortic Valve : Trileaflet, Normal  
 Mitral Valve : Thin, Pliable, Normal Mobility, Normal function  
 Tricuspid Valve : Mild TR, RVSP: 20+ RAP  
 Pulmonary Valve : Normal

=> : Mild Concentric LVH.  
 => : All cardiac valves are normal.  
 => : No regional wall motion abnormality.  
 => : Normal LV systolic function.  
 => : Normal LV diastolic function.  
 => : IAS/IVS intact.  
 => : No obvious clots/ vegetations/ or effusion.  
 => : IVC Dilated (21mm) <50% Collapsing

### Doppler Findings

=> : No MS/MR, No TS/Mild TR, No AS/AR & No PS/PR  
 Mitral inflow Pattern : E > A  
 Tissue Doppler Findings : E' > A'

Impression : Normal LVEF:60%, No RWMA, Mild Concentric LVH.



Report Prepared By

Report Checked By  
**DR. MOHIL NAGAD**  
 M.D. Medicine, D.M. Cardiology  
 Senior Consultant, Interventional Cardiology  
 Registrar, Interventional Cardiology  
 YASHFEEN HOSPITAL, NAVSARI

813124

# ECG REPORT



*P. Choud*  
**Dr. PIYUSH B. CHAUDHARI**  
M.D. Medicine  
Reg. No. G-2151 Report Confirmed by:

ID : 11 shashikant 38Years Male

HR : 96 bpm  
P : 107 ms  
PR : 141 ms  
QRS : 88 ms  
QT/QTc : 331/418 ms  
P/QRS/T : 58/30/17 °  
RV5/SV1 : 0.849/0.269 mV

Diagnosis Information:  
Sinus Rhythm  
Low Voltage(Chest Leads)

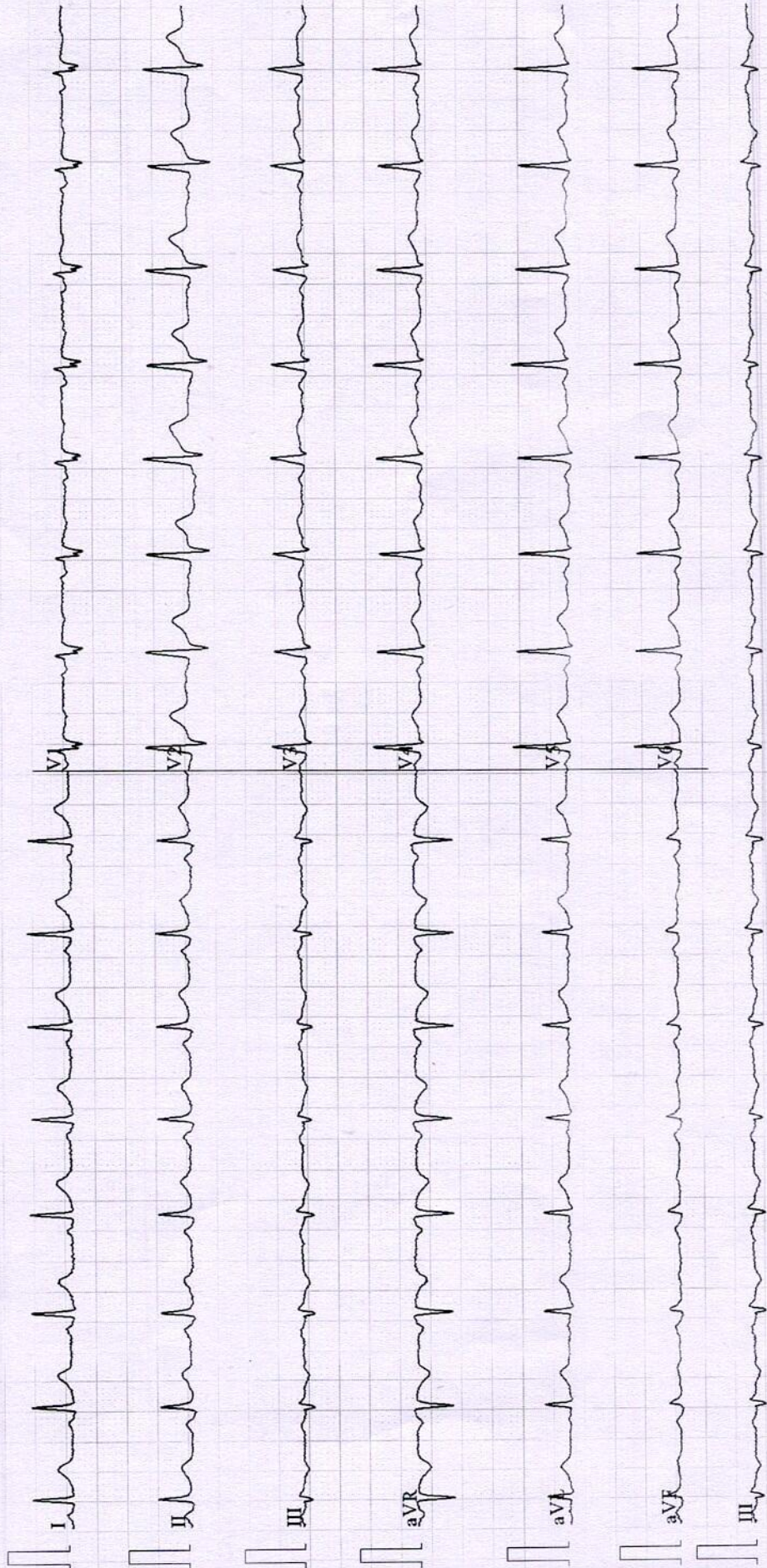

# YASHFEEN IMAGING & RADIOLOGY DEPARTMENT

MANAGED BY :- YASHFEEN FOUNDATION

VIRAVAL, NAVSARI. 396 445. PHONE : (H) (02637) 235725

Website : [www.yashfeenhospital.in](http://www.yashfeenhospital.in) E-mail : [info@yashfeenhospital.in](mailto:info@yashfeenhospital.in)

Name	SHASHIKANT M. OZARIYA	Age	38Y/M
Ref by Dr	SELF	Date	08/03/2024

## USG ABDOMEN (SCREENING)

**Liver** appears normal in size & shape with normal echopattern.  
No e/o focal or diffuse lesion. IHBR appear normal.  
PV and CBD appear normal.

**Gall bladder** appears distended & normal in shape & size. No e/o calculus or mass seen.  
Walls appear normal.

**Pancreas** appears normal in size and echogenicity. No e/o focal or diffuse lesion.

**Spleen** appears normal in size and shows normal echopattern. No e/o focal lesion.

**Both Kidneys** appear normal in size and echopattern. CM Differentiation is preserved.  
No e/o calculus or hydronephrosis on either side.  
Perirenal spaces appear normal on either side.  
Suprarenal regions appear normal on either side. No e/o mass lesion.

**Bladder** is physiologically distended. No e/o calculus or mass. Walls appear normal.

**Prostate** appears enlarged in size measuring 34 cc with normal echopattern.  
No e/o calcification.

RIF region appears normal.

No e/o ascites.

### IMPRESSION:

Moderate prostatomegaly. Adv: S. PSA correlation.



Dr. Dharmesh Desai

(M.D. Radiology)

Reg. No. G - 45284

YASHFEEN GROUP OF

Please contact immediately for any typographical error.

This is only a professional opinion, not a final diagnosis. Kindly correlate clinically. Not valid for medicolegal purpose.





# YASHFEEN CARDIAC HOSPITAL™

At. & Po. Viraval, Navsari. 396 445. Phone (H) (02637) 235725

Website : www.yashfeenhospital.in E-mail : info@yashfeenhospital.in  
(For Laboratory Reports Only)



Patient Name : SHASHIKANT MANCHHUBHAI OZARIYA Age : 38 Years Sex : M  
Ref By Dr. : - Area : Bhilad Date : 08/03/2024  
Sample Time : 08/03/2024 09:11 No : 16 Time : 12:37PM

## HAEMOGRAM

Test	Findings	UOM	Normal Range
HAEMOGLOBIN	16.3	gm/dl	M-13.5-17.0 gm/dl F-11.5-15.5 gm/dl
<b>HAEMOGRAM</b>			
RED BLOOD CELL	<b>7.00</b>	10 <sup>6</sup> /μL	3.76-5.70
TOTAL LEUCOCYTE COUNT	8200	cells/cumm	4,000-11,000cells/cumm
<b>Differential Count</b>			
Neutrophil	56	%	40-75 %
Lymphocytes	37	%	20-40 %
Eosinophil	1	%	01-06 %
Monocytes	6	%	02-10 %
Basophils	0	%	00-00 %
PLATELET COUNT	339000	lacs/cumm	1.5-5.5 Lacs/cumm
<b>RBC INDICES</b>			
P.C.V.	50.2	%	Male-40-56%, Female-37-47%
M.C.V.	<b>71.7</b>	cu/microns	76.0-94.0
M.C.H.	<b>23.2</b>	pg	27.0-30.0
M.C.H.C.	32.4	-	30.0-35.0
BLOOD GROUP	"A"	-	-
RH FACTOR	POSITIVE	-	-
E.S.R.(1 hour)	<b>2</b>	mm/hr.	Male-5-10 mm/hr, Female-5-20 mm/hr

*P. Chaudhary*  
Dr. PIYUSH B. CHAUDHARI  
M.D. Medicine

Reg. No. G-21513

### Remarks

Designed By: Sarita Infotech Pvt. Ltd., Navsari

Yashfeen Cardiac Hospital

*H. Patel*  
signature

Technician

*Thanks for Reference*



# YASHFEEN CARDIAC HOSPITAL™

At. & Po. Viraval, Navsari. 396 445. Phone (H) (02637) 235725

Website : [www.yashfeenhospital.in](http://www.yashfeenhospital.in) E-mail : [info@yashfeenhospital.in](mailto:info@yashfeenhospital.in)

(For Laboratory Reports Only)



Patient Name : SHASHIKANT MANCHHUBHAI OZARIYA Age : 38 Years Sex : M  
Ref By Dr. : - Area : Bhilad Date : 08/03/2024  
Sample Time : 08/03/2024 09:12 No : 16 Time : 12:37PM

## HAEMOGLOBIN A1 C ESTIMATION

Test	Findings	UOM	Normal Range
Hb A1C	5.8	%	>8 :Action Suggested, 7-8 :Good Control, <7 :Goal, 6-7 :Near Normal Glycemia, <6 :Non-diabetic Level
<b>Technique</b> METHOD - HPLC		-	
Mean Blood Glucose	118.2	mg/dL	



*f. chaud*  
Dr. PIYUSH B. CHAUDHARI  
M.D. Medicine  
Reg. No. G-21518

Remarks

Designed By : Sarita Infotech Pvt. Ltd., Navsari

Yashfeen Cardiac Hospital

*Abhah*  
Signature  
Technician

*Thanks for Reference*



# YASHFEEN CARDIAC HOSPITAL™

At. & Po. Viraval, Navsari. 396 445. Phone (H) (02637) 235725

Website : [www.yashfeenhospital.in](http://www.yashfeenhospital.in) E-mail : [info@yashfeenhospital.in](mailto:info@yashfeenhospital.in)  
(For Laboratory Reports Only)

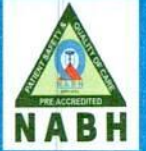

Patient Name : SHASHIKANT MANCHHUBHAI OZARIYA Age : 38 Years Sex : M  
Ref By Dr. : - Area : Bhilad Date : 08/03/2024  
Sample Time : 08/03/2024 09:12 No : 16 Time : 12:37PM

## BLOOD SUGAR TEST REPORT

Test	Findings	UOM	Normal Range
FASTING BLOOD SUGAR	99.3	mg/dL	70-110 mg/dL
FASTING URINE SUGAR	NIL	-	NIL
POSTPANDRIAL BLOOD SUGAR	119.0	mg/dL	70-140 mg/dL
POSTPANDRIAL URINE SUGAR	NIL	-	NIL



*P. Chaudhary*  
Dr. PIYUSH B. CHAUDHARI  
M.D. Medicine  
Reg. No. G-21513

### Remarks

Designed By : Sarita Infotech Pvt. Ltd., Navsari

Yashfeen Cardiac Hospital

*S. Harbajee*  
Signature  
Technician

*Thanks for Reference*



# YASHFEEN CARDIAC HOSPITAL™

At. & Po. Viraval, Navsari. 396 445. Phone (H) (02637) 235725

Website : [www.yashfeenhospital.in](http://www.yashfeenhospital.in) E-mail : [info@yashfeenhospital.in](mailto:info@yashfeenhospital.in)  
(For Laboratory Reports Only)



Patient Name : SHASHIKANT MANCHHUBHAI OZARIYA Age : 38 Years Sex : M  
Ref By Dr. : - Area : Bhilad Date : 08/03/2024  
Sample Time : 08/03/2024 09:12 No : 16 Time : 12:38PM

## BIOCHEMICAL TEST REPORT

Test	Findings	UOM	Normal Range
S.CREATININE	0.9	mg/dL	Male-0.9-1.4 mg/dL, Female-0.8-1.2 mg/dL
S.URIC ACID	<b>8.6</b>	mg/dL	Male:3.5-7.2 mg/dL, Female:2.6-6.0 mg/dL
BLOOD UREA NITROGEN	7.5	mg/dL	4.7-23.0 mg/dL



*P. Chaudhary*  
Dr. PIYUSH B. CHAUDHARI  
M.D. Medicine  
Reg. No. G-21518

### Remarks

Designed By : Sarita Infotech Pvt. Ltd., Navsari

Yashfeen Cardiac Hospital

*S. Harbajee*  
Signature

Technician

*Thanks for Reference*



# YASHFEEN CARDIAC HOSPITAL™

At. & Po. Viraval, Navsari. 396 445. Phone (H) (02637) 235725

Website : www.yashfeenhospital.in E-mail : info@yashfeenhospital.in  
(For Laboratory Reports Only)



Patient Name : SHASHIKANT MANCHHUBHAI OZARIYA Age : 38 Years Sex : M  
Ref By Dr. : - Area : Bhilad Date : 08/03/2024  
Sample Time : 08/03/2024 09:12 No : 16 Time : 12:38PM

## LIPID PROFILE TEST REPORT

Test	Findings	UOM	Normal Range
S.CHOLESTEROL	<b>214.6</b>	mg/dL	<200:Desirable, 200-239:Borderline High, >=240:High
HDL CHOLESTEROL	46.6	mg/dL	<40:Low(High Risk), >=60:High(Low Risk)
LDL CHOLESTEROL	<b>177.8</b>	mg/dL	<100.0: Optimal, 100.0-129.0: Nearoptimal/ Aboveoptimal, 130.0-159.0:Borderline High, 160.0-189.0:High, >=190.0:Very High
VLDL CHOLESTEROL	30.5	mg/dL	Upto 40.0 mg/dL
S.TRIGLYCERIDES	<b>152.4</b>	mg/dL	<150.0:Normal, 150.0-199.0:Borderline high, 200.0-499.0:High, >=500.0:Very High
CHOL/ HDL RATIO	4.6	mg/dL	LESS THAN 5.0
LDL/ HDL RATIO	3.8	mg/dL	LESS THAN 5.0



*P-Chau*  
Dr. PIYUSH B. CHAUDHARI  
M.D. Medicine  
Reg. No. G-21518

### Remarks

Designed By : Sarita Infotech Pvt. Ltd., Navsari

Yashfeen Cardiac Hospital

*Dr. Harbejee*  
Signature

Technician

*Thanks for Reference*



# YASHFEEN CARDIAC HOSPITAL™

At. & Po. Viraval, Navsari. 396 445. Phone (H) (02637) 235725

Website : www.yashfeenhospital.in E-mail : info@yashfeenhospital.in  
(For Laboratory Reports Only)



Patient Name : SHASHIKANT MANCHHUBHAI OZARIYA Age : 38 Years Sex : M  
Ref By Dr. : - Area : Bhilad Date : 08/03/2024  
Sample Time : 08/03/2024 09:13 No : 16 Time : 12:38PM

## LIVER FUNCTION TEST REPORT

Test	Findings	UOM	Normal Range
TOTAL BILIRUBIN	0.3	mg/dL	0-1.0 mg/dL
DIRECT BILIRUBIN	0.2	mg/dL	0-0.8 mg/dL
INDIRECT BILIRUBIN	0.1	mg/dL	0-0.2 mg/dL
SGPT	<b>43.7</b>	U/L	Below 40.0 U/L
S.ALKALINE PHOSPHATASE	95.4	U/L	Child-170.0-515.0 U/L, Adults-37.0-147.0 U/L
TOTAL PROTEIN	7.4	g/dl	6.0-8.0 g/dl
ALBUMIN	5.0	g/dl	3.0-5.0 g/dl
GLOBULIN	<b>2.4</b>	g/dl	3.0-3.5 g/dl
A/G	2.1	g/dl	
SGOT	24.6	U/L	Below 40.0 U/L



*P. Chaudhari*  
Dr. PIYUSH B. CHAUDHARI  
M.D. Medicine  
Reg. No. G-21518

Remarks

Designed By : Sarita Infotech Pvt. Ltd., Navsari

Yashfeen Cardiac Hospital

*S. Harbejee*  
Signature

Technician

*Thanks for Reference*



# YASHFEEN CARDIAC HOSPITAL™

At. & Po. Viraval, Navsari. 396 445. Phone (H) (02637) 235725

Website : www.yashfeenhospital.in E-mail : info@yashfeenhospital.in  
(For Laboratory Reports Only)



Patient Name : SHASHIKANT MANCHHUBHAI OZARIYA Age : 38 Years Sex : M  
Ref By Dr. : - Area : Bhilad Date : 08/03/2024  
Sample Time : 08/03/2024 09:13 No : 16 Time : 12:38PM

## THYROID FUNCTION TEST REPORT

Test	Findings	UOM	Normal Range
T3 (TRIODOTHYRONINE)	1.36	ng/ml	Newborns:0.73-2.88, 6 Days-3 Months:0.80-2.75, 4-12Months:0.86-2.65, 1-6 Years:0.92-2.48, 7-11 Years:0.93-2.31, 12-20Years:0.91-2.18, Adults:0.80-2.00
T4(THYROXINE)	7.20	µg/dl	Newborns:5.04-18.5, 6 Days-3 Months:5.41-17.0, 4-12 Months:5.67-16.0, 1-6 Years:5.95-14.7, 7-11 Years:5.99-13.8, 12-20 Years:5.91-13.2, Adults:5.10-14.1
TSH	1.76	µIU/ml	Newborns:0.70-15.2, 6 Days-3 Months:0.72-11.0, 4-12 Months:0.73-8.35, 1-6 Years:0.70-5.97, 7-11 Years:0.60-4.84, 12-20 Years:0.51-4.30, Adults:0.27-4.20

### TECHNIQUE

ELECTROCHEMILUMINESCEN  
CE



*P. Chaudhari*  
Dr. PIYUSH B. CHAUDHARI  
M.D. Medicine  
Reg. No. G-21518

### Remarks

Designed By : Sarita Infotech Pvt. Ltd., Navsari

Yashfeen Cardiac Hospital

*Se. Harshjeev*  
signature

Technician

*Thanks for Reference*



# YASHFEEN CARDIAC HOSPITAL™

At. & Po. Viraval, Navsari. 396 445. Phone (H) (02637) 235725

Website : www.yashfeenhospital.in E-mail : info@yashfeenhospital.in

(For Laboratory Reports Only)



Patient Name : SHASHIKANT MANCHHUBHAI OZARIYA Age : 38 Years Sex : M  
Ref By Dr. : - Area : Bhilad Date : 08/03/2024  
Sample Time : 08/03/2024 09:13 No : 16 Time : 12:38PM

## ROUTINE URINE ANALYSIS

Test	Findings	UOM	Normal Range
<b>PHYSICAL EXAMINATION</b>			
Quantity	-	-	
Colour	YELLOW	-	
Appearance	CLEAR	-	
Reaction	ACIDIC	-	
Sp. Gravity	1.015	-	
<b>CHEMICAL EXAMINATION</b>			
U.Albumin	NIL	-	
Sugar	NIL	-	
Acetone	NIL	-	
Bile Salt	NIL	-	
Bile Pigment	NIL	-	
Occult Blood	NIL	-	
<b>MICROSCOPIC EXAMINATION</b>			
Pus Cells	1-2	/hpf	
Epithelial cells	1-2	/hpf	
Red cells	ABSENT	/hpf	
Casts	-	/hpf	
Crystals	-	/hpf	
Others	-	/hpf	



*P. Chaudhari*  
Dr. PIYUSH B. CHAUDHARI  
M.D. Medicine  
Reg. No. G-21518

### Remarks

Designed By : Sarita Infotech Pvt. Ltd., Navsari

Yashfeen Cardiac Hospital

*Dr. Harbajee*  
Signature

Technician

*Thanks for Reference*





# YASHFEEN CARDIAC HOSPITAL™

At. & Po. Viraval, Navsari. 396 445. Phone (H) (02637) 235725  
Website : www.yashfeenhospital.in E-mail : info@yashfeenhospital.in  
(For Laboratory Reports Only)



Patient Name : SHASHIKANT MANCHHUBHAI OZARIYA Age : 38 Years Sex : M  
Ref By Dr. : - Area : Bhilad Date : 08/03/2024  
Sample Time : 08/03/2024 09:13 No : 16 Time : 12:38PM

## GGT TEST REPORT

Test	Findings	UOM	Normal Range
SERUM GGT	32	U/L	10.0-71.0 U/L



*P. Chaudhary*  
Dr. PIYUSH B. CHAUDHARI  
M.D. Medicine  
Reg. No. G-21518

### Remarks

Designed By : Sarita Infotech Pvt. Ltd., Navsari

Yashfeen Cardiac Hospital

*H. Patel*  
Signature

Technician

*Thanks for Reference*



# YASHFEEN CARDIAC HOSPITAL

## EYE DEPARTMENT

Chief Complaint : *Ramto Cheluy*

Medical History : ~~DM / HT / Asthama / Allergy / Heart / Thyroid / TB / Anticoagulants~~

Family History : \_\_\_\_\_

Past Ocular History : \_\_\_\_\_

Ocular Trauma : \_\_\_\_\_

Visual Acuity : *1/2 C 6/9*

IOP : \_\_\_\_\_

NAME

08\_MAR\_2024 PM 01:43  
NO. 0087  
SN: 4771998

REF. DATA

VD: 12.00 CYL: MIX  
<R> S C A  
+ 0.25 - 0.50 47  
+ 0.25 - 0.50 47  
- 0.00 - 0.50 47  
+ 0.25 - 0.50 47  
S. E. - 0.00  
<L> S C A  
- 0.00 - 0.25 103  
- 0.00 - 0.25 103  
- 0.00 - 0.25 102  
- 0.00 - 0.25 103  
S. E. - 0.25

PD: 64.0

KRT. DATA

<R> D MM A  
R1 44.50 7.58 25  
R2 45.00 7.52 115  
AVE 44.75 7.55  
CYL: -0.50 25  
<L> D MM A  
R1 44.75 7.54 156  
R2 45.00 7.49 66  
AVE 45.00 7.52  
CYL: -0.25 156

TOPCON

YASHFEEN CARDIAC HOSPITAL NAVSARI

	RIGHT EYE (PH.....)				LEFT EYE (PH.)	
	Sph.	Cyl.	Axis	V/A	Sph.	Cyl.
Distance	<i>R</i>	_____	_____	<i>6/9</i>	<i>L</i>	_____
Near	_____	_____	_____	<i>RU</i>	_____	_____

Constant/Distance/Reading/Bi-Focal/Progressive/Separate

SLE :

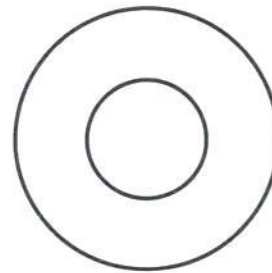
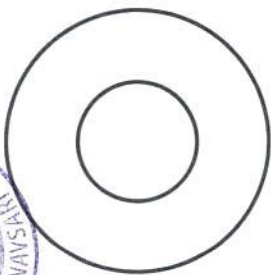

*Dr. Raj Meey*  
*Atk 2 years*

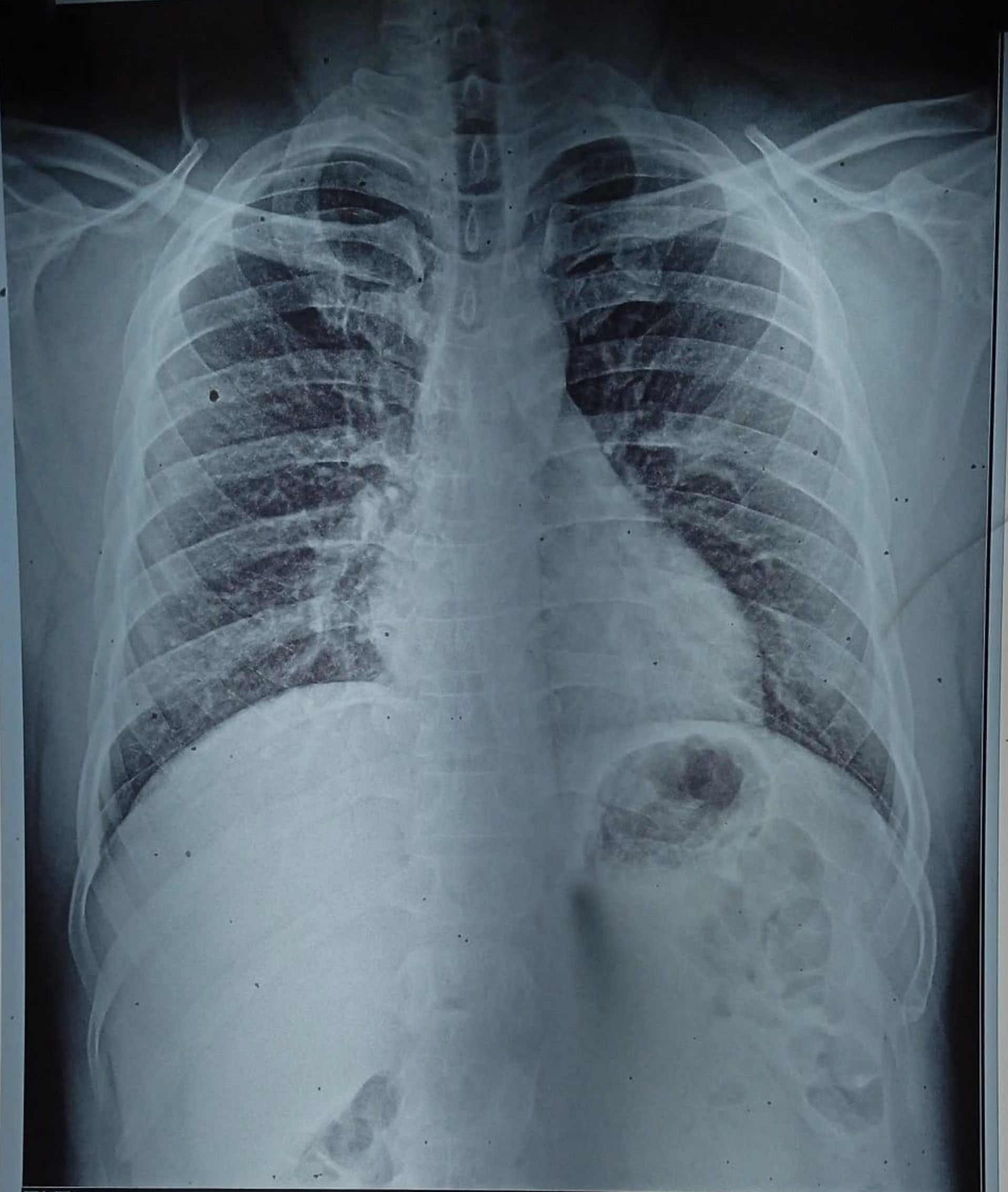

CH23050042 SHASHIKANT MANCHHUBHAI 38Y 080324231 ChestErect PA  
YASHFEEN GROUP OF HOSPITALS NAVSARI PH:9924047789



 **GPS Map**  
**Camera Lite**

746, Viraval Village, Navsari, Viraval, Gujarat 396445, India

Latitude  
20.9620974°

Longitude  
72.92916°

Local 02:29:04 PM  
GMT 08:59:04 AM

Altitude 12 meters  
Friday, 08.03.2024