

**Patient Name** : Mrs. Priyanka Sahani  
**UHID/MR No.** : FRAJ.0000243949  
**Visit Date** : 15-03-2024 09:42  
**Sample Collected on** : 15-03-2024 10:04  
**Ref Doctor** : SELF  
**Emp/Auth/TPA ID** : 435435  
**Sponsor Name** : MEDIWHEELS HEALTH CARE

**Age / Gender** : 37Y/Female  
**OP Visit No** : FRAJOPV119504  
**Reported on** : 18-03-2024 19:21  
**Specimen** : Smear  
**Pres Doctor:** :

**DEPARTMENT OF LABORATORY MEDICINE**

**PAP SMEAR**

**Specimen** : Pap Smear  
**Clinical Details** : LMP : - 01/03/2024  
C/O ; -White fou; smelling discharge  
P/S : Cervix healthy.

**Statement of Adequacy:** Inadequate

**Microscopic Description:**

PAP stained smears are sparsely cellular and show few small groups of intermediate & superficial squamous epithelial cells with maintained nucleo-cytoplasmic details. No endocervical cells seen . No trichomonas vaginalis or candida seen. No koilocytes or any atypical cells noted.

**Conclusion** : Cytology within Normal limits : NILM.

Please correlate clinically.

**End of the report**

*Results are to be correlated clinically*

Lab Technician / Technologist  
Yogita



Dr. Prashant Purwar  
MBBS, DCP  
Consultant Pathologist

• CLINICAL CORRELATION IS ESSENTIAL FOR FINAL DIAGNOSIS. • IF THE TESTS RESULTS ARE UNEXPECTED PLEASE CONTACT THE LABORATORY.  
• ALL THE CONGENITAL ANAMOLIES IN THE FETUS MAY NOT BE DIAGNOSED IN ULTRASONOGRAPHY. • THIS REPORT IS NOT VALID FOR MEDICOLEGAL PURPOSE.

**Licensee** : Bharti Medicare Pvt. Ltd. The Apollo Clinic, C-70, Major Sudesh Kumar Marg, Opp. Madhav Park, Near Main Market, Rajouri Garden, New Delhi-110 027  
Phone : (011) 2591 8222 / 8333 / 8444, 9811061009, E-mail : rajourigarden@theapolloclinic.com, Website : www.apolloclinicrajourigarden.com

**MSME UAM NO. : DL11E0021531**

**HEALTH CHECK UP**

Name : Prizanka Sahani

Date : 15/12/24

Age : 37

Sex : Male / Female

Marital status : Married / Single

**PERSONAL HISTORY**

Habits : Smoking / Tobacco & Snuff / Alcohol NO

Drug allergy if any : Nil

Medical : Nil

Surgical : 2 c/s left Surgery 14.9.17.

Height 153 cm Weight 54 Kg. BP 120/60 Pulse 75 mt

Vision : Rt 6/9 Lt 6/9 With Spectacles ..... Rt. N/G Lt. N/G

Colour Vision : Normal / Abnormal Near Vision N.G., BC

**FAMILY HISTORY**

Father ..... Mother ..... Siblings .....

CVS : Heart Sound ..... Normal Murmurs ..... Absent Thrills ..... Absent

RS : Rate ..... /mt Breath sounds ..... Normal Adventitious ..... Absent

ABDOMEN : Tenderness ..... Absent Rigidity ..... Absent Bowel sound ..... Normal

Liver ..... NAD Kidney ..... NAD Hernia ..... Absent

CNS : Cranial Nerves ..... NAD Sensory System ..... NAD Motor System ..... NAD

ENT ..... NAD

Remarks

Dr. Bharti Jeswani  
MBBS

Dr. Seema Kale  
MBBS, MD

Dr. S. K. Suri  
MBBS

Dr. Meenakshi  
MBBS

HOME SAMPLE COLLECTION FACILITY AVAILABLE

Licensee : Bharti Medicare Pvt. Ltd. The Apollo Clinic, C-70, Major Sudesh Kumar Marg, Opp. Madhav Park, Near Main Market, Rajouri Garden, New Delhi-110 02  
Phone : (011) 2591 8222 / 8333 / 8444, 9811061009, E-mail : rajourigarden@theapolloclinik.com, Website : www.apolloclinikrajourigarden.com

MSME UAM NO. : DL11E0021531

Health checkup at tie-up Ctr

HealthChkup Authorisatn letter



Union Bank of India  
RO - NEW DELHI  
FIRST FLOOR, NO.1, MGF  
AUTOMOBILIES LTD, FAIZ ROAD,  
JHANDEWALAN,, NEW DELHI 110005, -  
0

To,

The Chief Medical Officer

M/S Mediwheel  
<https://mediwheel.in/signup011-41195959>(A brand name of  
Arcofemi Healthcare Ltd),  
Mumbai400021

Dear Sir,

**Tie-up arrangement for Health Checkup under Health Checkup 35-40 Female**

Shri/Smt./Kum. PRIYANKA SAHANI,.

P.F. No. 716986 Designation : Single Window Operator-B

Checkup for Financial Year 2023-2024 Approved Charges Rs. 3000.00

The above mentioned staff member of our Branch/Office desires to undergo Health Checkup at your Hospital/Centre/Clinic, under the tie-up arrangement entered into with you, by our bank.

Please send the receipt of the above payment and the relevant reports to our above address.

Thanking you,

(Signature of the Employee)

PS. : Status of the application- Sanctioned

Yours Faithfully  
  
BRANCH MANAGER SENIOR MANAGER



please note the following health check-up booking summary on 15/03/2024

Thu, Mar 14, 2024 at 7:11 PM

Customer Care :Mediwheel : New Delhi <customercare@mediwheel.in>  
To: "theapolloclinicrajourigarden@gmail.com" <theapolloclinicrajourigarden@gmail.com>

Member Name	Member Age	Mobile	Package Name
PRIYANKA SAHANI	37 year	8860373462	Mediwheel Full Body Health Checkup Female Below 40
Chandervesh	39 year	9466824206	Mediwheel Full Body Health Checkup Male Below 40
MRS. SUNNY	37 year	9466824206	Mediwheel Full Body Health Checkup Female Below 40

Thanks & Regards



Arcofemi Health Care Ltd. | F-701 A, Lado Sarai, Mehrauli | New Delhi – 110 030  
Ph No. 011-41195959  
Email : customercare@mediwheel.in; | Web: www.mediwheel.in

Dr Priyanka Sahani  
Age - 37 yrs

Echo test will be conducted on 23<sup>rd</sup> March

Ph- 8860 373462

I am not giving the sample for Priyanka  
Stool test

• CLINICAL CORRELATION IS ESSENTIAL FOR FINAL DIAGNOSIS. • IF THE TESTS RESULTS ARE UNEXPECTED PLEASE CONTACT THE LABORATORY.  
• ALL THE CONGENITAL ANAMOLIES IN THE FETUS MAY NOT BE DIAGNOSED IN ULTRASONOGRAPHY. • THIS REPORT IS NOT VALID FOR MEDICOLEGAL PURPOSE.

Licensee : Bharti Medicare Pvt. Ltd. The Apollo Clinic, C-70, Major Sudesh Kumar Marg, Opp. Madhav Park, Near Main Market, Rajouri Garden, New Delhi-110 027  
Phone : (011) 2591 8222 / 8333 / 8444, 9811061009, E-mail : rajourigarden@theapolloclinic.com, Website : www.apolloclinicrajourigarden.com

MSME UAM NO. : DL11E0021531

Пуянка санани  
 Female 37Years  
 153cm 54kg 120/60 mmHg  
 Req. No. :  
 Room No. : 5

HK : 75 bpm  
 P : 76 ms  
 PR : 106 ms  
 QRS : 90 ms  
 QT/QTcBz : 366/409 ms  
 P/QRS/T : 21/75/-20 °  
 RV5/SV1 : 1.556/0.661 mV

**Diagnosis Information:**  
 Sinus rhythm  
 Short PR interval  
 Inferior ST-T abnormality is borderline for age and gender  
 Borderline ECG



Report Confirmed by:

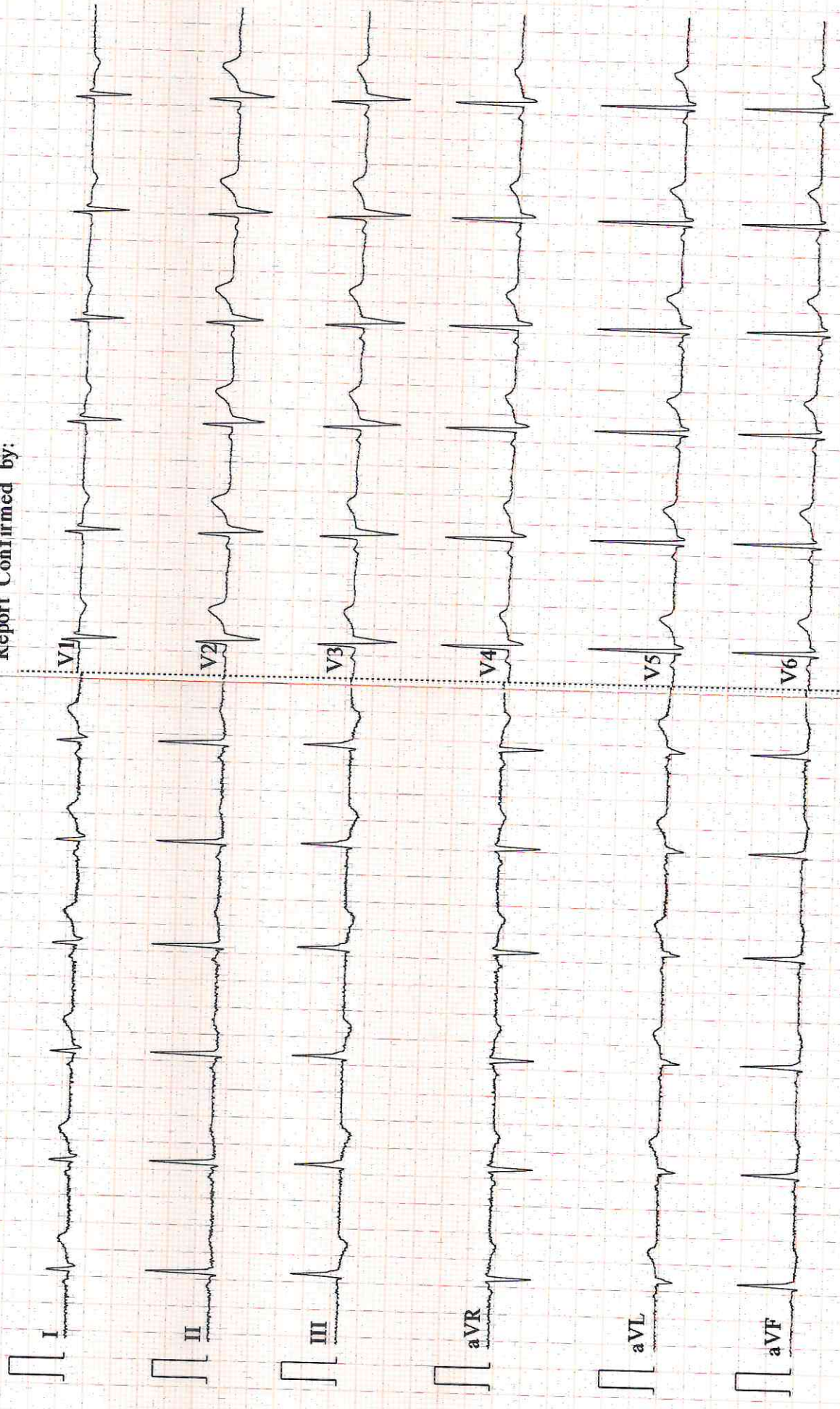

**Patient Name** : Mrs. Priyanka Sahani  
**UHID/MR No.** : FRAJ.0000243949  
**Visit Date** : 15-03-2024 09:42  
**Sample Collected on** : 15-03-2024 10:04  
**Ref Doctor** : SELF  
**Emp/Auth/TPA ID** : 435435  
**Sponsor Name** : MEDIWHEELS HEALTH CARE

**Age / Gender** : 37Y/Female  
**OP Visit No** : FRAJOPV119504  
**Reported on** : 15-03-2024 13:03  
**Specimen** : Whole Blood (Edta)  
**Pres Doctor:** :

**DEPARTMENT OF LABORATORY MEDICINE**

TEST NAME	RESULT	BIOLOGICAL REFERENCE INTERVALS	UNITS
<b>COMPLETE BLOOD COUNT</b>			
Hb (Haemoglobin) Method: Non Cyanide	12.3	11 - 15	gm/dl
PCV/Haematocrit Method: RBC pulse height detect	37.0	36 - 46	%
ESR. Method: Westergren's Method	16	0 - 20	mm/1st Hr
TLC Method: DC Detection Method	8500	4000 - 10000	/cumm.
RBC COUNT. Method: DC Detection Method	4.0	3.8 - 4.8	Million/cmm
PLATELET COUNT Method: DC Detection Method	1.90	1.5 - 4.1	lakh/cumm.
MCV Method: Derived	91.1	77 - 98	fl
MCH Method: Derived	30.2	27 - 32	pg
MCHC Method: Derived	33.2	31.5 - 34.5	gm/dl
NEUTROPHIL Method: Microscopy	85*	40 - 70	%
LYMPHOCYTE Method: Microscopy	12*	20 - 40	%
EOSINOPHIL Method: Microscopy	01	1.0 - 6.0	%
MONOCYTE Method: Microscopy	02	2.0 - 10.0	%
<b>BLOOD GROUP AND RH TYPE</b>			
ABO Group	AB		
RH	Positive		

**End of the report**

*Results are to be correlated clinically*

Lab Technician / Technologist  
Dr\_Prashant

  
Dr. Prashant Purwar  
MBBS, DCP  
Consultant Pathologist

**Patient Name** : Mrs. Priyanka Sahani  
**UHID/MR No.** : FRAJ.0000243949  
**Visit Date** : 15-03-2024 09:42  
**Sample Collected on** : 15-03-2024 10:04  
**Ref Doctor** : SELF  
**Emp/Auth/TPA ID** : 435435  
**Sponsor Name** : MEDIWHEELS HEALTH CARE

**Age / Gender** : 37Y/Female  
**OP Visit No** : FRAJOPV119504  
**Reported on** : 15-03-2024 13:56  
**Specimen** : Plasma(Fluoride)  
**Pres Doctor:** :

**DEPARTMENT OF LABORATORY MEDICINE**

TEST NAME	RESULT	BIOLOGICAL REFERENCE INTERVALS	UNITS
<b>GLUCOSE - ( FASTING )</b>			
GLUCOSE - ( FASTING ) Method: (GOD-POD).	98	70 - 110	mg/dL
<b>GLUCOSE - ( POST PRANDIAL )</b>			
GLUCOSE - ( POST PRANDIAL ) Method: (GOD-POD)	114	70-140	mg/dl
<b>GLYCOSYLATED HEMOGLOBIN (HBA1C)</b>			
GLYCOSYLATED HEMOGLOBIN (HBA1C) - WHOLE BLOOD Method: BORONATE AFFINITY	5.6	4.2 - 6.0	%
<b>LIPID PROFILE TEST (PACKAGE)</b>			
CHOLESTEROL Method: CHOD - PAP	137	Desirable < 200 Borderline High : 200-239 High : > 240	mg/dl
Triglyceride Method: GPO-PAP	99	50-200	mg/dl
HDL Method: DIRECT	35.7	30 - 70	mg/dl
LDL Method: DIRECT	81.5	60 - 100	mg/dl
VLDL Method: Calculated	19.8	<40	mg/dl
CHOLESTEROL / HDL RATIO Method: Calculated.	3.8	0 - 4.5	
<b>Thyroid Profile 2(Free T4, Free T3 And TSH)</b>			
Serum FT3	4.2	3.2 - 5.9	pmol/l
Serum FT4	14.3	10.6 - 21.0	pmol/l
Serum TSH	0.98	0.38 - 5.0	uIU/ml

**End of the report**

*Results are to be correlated clinically*

Lab Technician / Technologist  
Yogita

  
**Dr. Prashant Purwar**  
 MBBS, DCP  
 Consultant Pathologist

• CLINICAL CORRELATION IS ESSENTIAL FOR FINAL DIAGNOSIS. • IF THE TESTS RESULTS ARE UNEXPECTED PLEASE CONTACT THE LABORATORY.  
 • ALL THE CONGENITAL ANAMOLIES IN THE FETUS MAY NOT BE DIAGNOSED IN ULTRASONOGRAPHY. • THIS REPORT IS NOT VALID FOR MEDICOLEGAL PURPOSE.

**Licensee** : Bharti Medicare Pvt. Ltd. The Apollo Clinic, C-70, Major Sudesh Kumar Marg, Opp. Madhav Park, Near Main Market, Rajouri Garden, New Delhi 110 027  
 Phone : (011) 2591 8222 / 8333 / 8444, 9811061009, E-mail : rajourigarden@theapolloclinic.com, Website : www.apolloclinicrajourigarden.com

**MSME UAM NO. : DL11E0021531**



Patient Name : Mrs. Priyanka Sahani  
 UHID/MR No. : FRAJ.0000243949  
 Visit Date : 15-03-2024 09:42  
 Sample Collected on : 15-03-2024 10:02  
 Ref Doctor : SELF  
 Emp/Auth/TPA ID : 435435  
 Sponsor Name : MEDIWHEELS HEALTH CARE

Age / Gender : 37Y/Female  
 OP Visit No : FRAJOPV119504  
 Reported on : 15-03-2024 13:58  
 Specimen : Serum  
 Pres Doctor: :

**DEPARTMENT OF LABORATORY MEDICINE**

TEST NAME	RESULT	BIOLOGICAL REFERENCE INTERVALS	UNITS
<b>KFT - RENAL PROFILE-SERUM</b>			
UREA Method: Urease	14.0	10-50	mg/dl
Creatinine Method: Jaffe	0.80	0.5 - 1.3	mg/dl
Uric Acid Method: Uricase	2.9	2.6 - 6	mg/dl
Sodium(Na) Method: ISE	141.2	136 - 142	mmol/L
Potassium(K) Method: ISE	4.0	3.8 - 5.0	mmol/L
Chloride(Cl) Method: ISE	98.7	95 - 103	mmol/L
Calcium. Method: OCPC	9.2	9.2 - 11.0	mg/dl
Phosphorus Method: Molybdate UV	2.3	2.3 - 4.7	mg/dl

**End of the report**

*Results are to be correlated clinically*

Lab Technician / Technologist  
Yogita

  
Dr. Prashant Purwar  
MBBS, DCP  
Consultant Pathologist

• CLINICAL CORRELATION IS ESSENTIAL FOR FINAL DIAGNOSIS. • IF THE TESTS RESULTS ARE UNEXPECTED PLEASE CONTACT THE LABORATORY.  
 • ALL THE CONGENITAL ANAMOLIES IN THE FETUS MAY NOT BE DIAGNOSED IN ULTRASONOGRAPHY. • THIS REPORT IS NOT VALID FOR MEDICOLEGAL PURPOSE.

Licensee : Bharti Medicare Pvt. Ltd. The Apollo Clinic, C-70, Major Sudesh Kumar Marg, Opp. Madhav Park, Near Main Market, Rajouri Garden, New Delhi-110 027  
 Phone : (011) 2591 8222 / 8333 / 8444, 9811061009, E-mail : rajourigarden@theapolloclinic.com, Website : www.apolloclinicrajourigarden.com

**MSME UAM NO. : DL11E0021531**

**Patient Name** : Mrs. Priyanka Sahani  
**UHID/MR No.** : FRAJ.0000243949  
**Visit Date** : 15-03-2024 09:42  
**Sample Collected on** : 15-03-2024 10:02  
**Ref Doctor** : SELF  
**Emp/Auth/TPA ID** : 435435  
**Sponsor Name** : MEDIWHEELS HEALTH CARE

**Age / Gender** : 37Y/Female  
**OP Visit No** : FRAJOPV119504  
**Reported on** : 15-03-2024 13:57  
**Specimen** : Serum  
**Pres Doctor:** :

**DEPARTMENT OF LABORATORY MEDICINE**

TEST NAME	RESULT	BIOLOGICAL REFERENCE INTERVALS	UNITS
<b>LIVER FUNCTION TEST (PACKAGE)</b>			
BILIRUBIN - TOTAL. Method: Jendrassik	0.85	0.1 - 1.3	mg/dl
Bilirubin (Direct)-Serum Method: Diazo.	0.27	0 - 0.3	mg/dl
A/G Method: Calculated	1.3	1.0 - 2.0	
BILIRUBIN - INDIRECT. Method: Calculated.	0.58	<1.1	mg/dl
SGOT /AST Method: IFCC (With P5P)	26.6	0 - 35	U/L
SGPT/ALT Method: IFCC (With P5P)	21.1	0 - 45	U/L
ALKALINE PHOSPHATE Method: AMP BUFFER	89.3	30 - 117	U/L
GGT. Method: SZAZ	12.5	10 - 50	U/L
TOTAL PROTEIN Method: Biuret	7.4	5.8-8.0	g/dl
ALBUMIN Method: BCG	4.3	3.7-5.2	g/dl
GLOBULIN Method: Calculated	3.1	2.5 - 3.5	mg/dL

**End of the report**

*Results are to be correlated clinically*

Lab Technician / Technologist  
Yogita

  
**Dr. Prashant Purwar**  
 MBBS, DCP  
 Consultant Pathologist

• CLINICAL CORRELATION IS ESSENTIAL FOR FINAL DIAGNOSIS. • IF THE TESTS RESULTS ARE UNEXPECTED PLEASE CONTACT THE LABORATORY.  
 • ALL THE CONGENITAL ANAMOLIES IN THE FETUS MAY NOT BE DIAGNOSED IN ULTRASONOGRAPHY. • THIS REPORT IS NOT VALID FOR MEDICOLEGAL PURPOSE.

Licensee : Bharti Medicare Pvt. Ltd. The Apollo Clinic, C-70, Major Sudesh Kumar Marg, Opp. Madhav Park, Near Main Market, Rajouri Garden, New Delhi 110 027  
 Phone : (011) 2591 8222 / 8333 / 8444, 9811061009, E-mail : rajourigarden@theapolloclinic.com, Website : www.apolloclinicrajourigarden.com

**MSME UAM NO. : DL11E0021531**

**Patient Name** : Mrs. Priyanka Sahani  
**UHID/MR No.** : FRAJ.0000243949  
**Visit Date** : 15-03-2024 09:42  
**Sample Collected on** : 15-03-2024 10:02  
**Ref Doctor** : SELF  
**Emp/Auth/TPA ID** : 435435  
**Sponsor Name** : MEDIWHEELS HEALTH CARE

**Age / Gender** : 37Y/Female  
**OP Visit No** : FRAJOPV119504  
**Reported on** : 15-03-2024 14:41  
**Specimen** : Urine  
**Pres Doctor:** :

**DEPARTMENT OF LABORATORY MEDICINE**

**URINE ROUTINE EXAMINATION**

**URINE EXAMINATION TEST REPORT**

Test Name	Observed Value	Unit	Reference Range
<b>Urine R/M Examination</b>			
Quantity	30	ml.	
Colour	Pale Yellow		Pale Yellow
Transparency	Clear		Clear
Urine Specific Gravity	1.025		1.005 - 1.030
Dipstick			
pH	6.0		5.5 - 7.5
Dipstick / pH paper			
<b>Chemical Examination</b>			
Protein	Nil		Nil
Dipstick/Heat & acetic acid			
Sugar	Nil		Nil
Dipstick/Benedicts reagent			
<b>Microscopic Examination</b>			
Pus Cells	2-3	/HPF	1-2
RBC'S	Nil	/HPF	Nil
Casts	Nil	/HPF	Nil
Crystals	Nil		Nil
Epithelial Cells	1-2	/HPF	1-2
Bacteria	Nil	/HPF	Nil

**End of the report**

*Results are to be correlated clinically*

Lab Technician / Technologist  
 Dr. Prashant

  
 Dr. Prashant Purwar  
 MBBS, DCP  
 Consultant Pathologist

**Patient Name** : Mrs. Priyanka Sahani  
**UHID/MR No.** : FRAJ.0000243949  
**Visit Date** : 15-03-2024 09:42  
**Sample Collected on** : 15-03-2024 10:02  
**Ref Doctor** : SELF  
**Emp/Auth/TPA ID** : 435435  
**Sponsor Name** : MEDIWHEELS HEALTH CARE

**Age / Gender** : 37Y/Female  
**OP Visit No** : FRAJOPV119504  
**Reported on** : 15-03-2024 13:57  
**Specimen** : Serum  
**Pres Doctor:** :

**DEPARTMENT OF LABORATORY MEDICINE**

<u>TEST NAME</u>	<u>RESULT</u>	<u>BIOLOGICAL REFERENCE INTERVALS</u>	<u>UNITS</u>
<b>LIVER FUNCTION TEST (PACKAGE)</b>			
BILIRUBIN - TOTAL. Method: Jendrassik	0.85	0.1 - 1.3	mg/dl
Bilirubin (Direct)-Serum Method: Diazo.	0.27	0 - 0.3	mg/dl
A/G Method: Calculated	1.3	1.0 - 2.0	
BILIRUBIN - INDIRECT. Method: Calculated.	0.58	<1.1	
SGOT /AST Method: IFCC (With P5P)	26.6	0 - 35	U/L
SGPT/ALT Method: IFCC (With P5P)	21.1	0 - 45	U/L
ALKALINE PHOSPHATE Method: AMP BUFFER	89.3	30 - 117	U/L
GGT. Method: SZAZ	12.5	10 - 50	U/L
TOTAL PROTEIN Method: Biuret	7.4	5.8-8.0	g/dl
ALBUMIN Method: BCG	4.3	3.7-5.2	g/dl
GLOBULIN Method: Calculated	3.1	2.5 - 3.5	mg/dL

**End of the report**

*Results are to be correlated clinically*

Lab Technician / Technologist  
Yogita

  
**Dr. Prashant Purwar**  
 MBBS, DCP  
 Consultant Pathologist

• CLINICAL CORRELATION IS ESSENTIAL FOR FINAL DIAGNOSIS. • IF THE TESTS RESULTS ARE UNEXPECTED PLEASE CONTACT THE LABORATORY.  
 • ALL THE CONGENITAL ANOMOLIES IN THE FETUS MAY NOT BE DIAGNOSED IN ULTRASONOGRAPHY. • THIS REPORT IS NOT VALID FOR MEDICOLEGAL PURPOSE.

Licensee : Bharti Medicare Pvt. Ltd. The Apollo Clinic, C-70, Major Sudesh Kumar Marg, Opp. Madhav Park, Near Main Market, Rajouri Garden, New Delhi-110 027  
 Phone : (011) 2591 8222 / 8333 / 8444, 9811061009, E-mail : rajourigarden@theapolloclinic.com, Website : www.apolloclinicrajourigarden.com

**MSME UAM NO. : DL11E0021531**

**Patient Name** : Mrs. Priyanka Sahani  
**UHID/MR No.** : FRAJ.0000243949  
**Visit Date** : 15-03-2024 09:42  
**Sample Collected on** : 15-03-2024 10:02  
**Ref Doctor** : SELF  
**Emp/Auth/TPA ID** : 435435  
**Sponsor Name** : MEDIWHEELS HEALTH CARE

**Age / Gender** : 37Y/Female  
**OP Visit No** : FRAJOPV119504  
**Reported on** : 15-03-2024 13:58  
**Specimen** : Serum  
**Pres Doctor:** :

**DEPARTMENT OF LABORATORY MEDICINE**

<b>TEST NAME</b>	<b>RESULT</b>	<b>BIOLOGICAL REFERENCE INTERVALS</b>	<b>UNITS</b>
<b>KFT - RENAL PROFILE-SERUM</b>			
UREA Method: Urease	14.0	10-50	mg/dl
Creatinine Method: Jaffe	0.80	0.5 - 1.3	mg/dl
Uric Acid Method: Uricase	2.9	2.6 - 6	mg/dl
Sodium(Na) Method: ISE	141.2	136 - 142	mmol/L
Potassium(K) Method: ISE	4.0	3.8 - 5.0	mmol/L
Chloride(Cl) Method: ISE	98.7	95 - 103	mmol/L
Calcium. Method: OCPC	9.2	9.2 - 11.0	mg/dl
Phosphorus Method: Molybdate UV	2.3	2.3 - 4.7	mg/dl

**End of the report**

*Results are to be correlated clinically*

Lab Technician / Technologist  
Yogita

  
Dr. Prashant Purwar  
MBBS, DCP  
Consultant Pathologist

• CLINICAL CORRELATION IS ESSENTIAL FOR FINAL DIAGNOSIS. • IF THE TESTS RESULTS ARE UNEXPECTED PLEASE CONTACT THE LABORATORY.  
• ALL THE CONGENITAL ANAMOLIES IN THE FETUS MAY NOT BE DIAGNOSED IN ULTRASONOGRAPHY. • THIS REPORT IS NOT VALID FOR MEDICOLEGAL PURPOSE.

**Licensee** : Bharti Medicare Pvt. Ltd. The Apollo Clinic, C-70, Major Sudesh Kumar Marg, Opp. Madhav Park, Near Main Market, Rajouri Garden, New Delhi-110 027  
Phone : (011) 2591 8222 / 8333 / 8444, 9811061009, E-mail : rajourigarden@theapolloclinic.com, Website : www.apolloclinicrajourigarden.com

**MSME UAM NO. : DL11E0021531**

Patient Name	: Mrs. Priyanka Sahani	MR No	: FRAJ.0000243949
Age/Sex	: 37 Y/F	Visit No	: FRAJOPV119504
Pres Doctor	:	Bill Date	: 15-03-2024 09:55
Ref.by	: SELF	Report Date	: 15-03-2024 14:36

**X-RAY CHEST PA VIEW**

- Both lungs fields do not show any active parenchymal lesion.
- Both costophrenic angles are normal.
- B/L hila appear normal in size & density.
- Both domes of diaphragm are normal.
- Cardiac silhouette appears normal.
- Visualised soft tissues and bony cage appear normal.

**IMPRESSION:- NORMAL STUDY.**

To be correlate clinically.

  
**Dr. Rahul Gera**  
Consultant Radiologist.

Patient Name : PRIYANKA SHANI  
Age/Sex : 37Y/F  
Pres Doctor :  
Ref.by :

MR No : FRAJ0000  
Visit No : FRAJOPV  
Bill Date : 15.03.2024  
Report Date : 15.03.2024

**ULTRASOUND WHOLE ABDOMEN**

**LIVER:** Liver is normal in shape, size and echotexture. No focal intra-hepatic lesion detected. Intra-hepatic biliary radicals are not dilated. Portal vein is normal in calibre.

**GALL BLADDER:** Gall bladder is well visualized. Its wall thickness is normal. No calculus or mass lesion is seen in gall bladder. Common bile duct is normal (not dilated).

**PANCREAS:** Pancreas appears normal in size and echopattern.  
**SPLEEN:** Spleen appears normal in size and echopattern.

**KIDNEYS:** Both kidneys are normal in position, size and outline. Cortico-medullary differentiation of both kidneys is maintained. Central sinus echoes are compact. No calculus / hydronephrosis seen. Visualised parts of retroperitoneum do not show any lymphadenopathy.

**URINARY BLADDER:** Urinary bladder is well distended and shows clear contents.  
**UTERUS:** Uterus is anteverted and normal. Endometrium is central and appears normal. Myometrial echogenicity appears normal.

**OVARY:** B/L ovaries are normal in size, shape & echopattern. Both adnexal regions are normal. No free fluid is seen in cul-de-sac.

**IMPRESSION: - NORMAL STUDY.**

Dr. Shailza Minocha   
Consultant Radiologist.

To be correlate clinically.

• CLINICAL CORRELATION IS ESSENTIAL FOR FINAL DIAGNOSIS. • IF THE TESTS RESULTS ARE UNEXPECTED PLEASE CONTACT THE LABORATORY.  
• ALL THE CONGENITAL ANOMOLIES IN THE FETUS MAY NOT BE DIAGNOSED IN ULTRASONOGRAPHY. • THIS REPORT IS NOT VALID FOR MEDICOLEGAL PURPOSE.

Licensee : Bharti Medicare Pvt. Ltd. The Apollo Clinic, C-70, Major Sudesh Kumar Marg, Opp. Madhav Park, Near Main Market, Rajouri Garden, New Delhi-110 027  
Phone : (011) 2591 8222 / 8333 / 8444, 9811061009, E-mail : rajourigarden@theapolloclicin.com, Website : www.apolloclicinrajourigarden.com

MSME UAM NO : DI 11E0021531