

भारत सरकार  
Government of India

मंजू देवी भार्गव  
Manju Devi Bhargav  
जन्म वर्ष / Year of Birth : 1974  
महिला / Female

9427 4924 2042

आधार - आम आदमी का अधिकार

भारतीय विशिष्ट पहचान प्राधिकरण  
Unique Identification Authority of India

पता: W/O: प्रकाश चन्द भार्गव, वार्ड न 13, रत्न नगर, रतन नगर, चूरु, रतन नगर, राजस्थान, 331021  
Address: W/O: Prakash Chand Bhargav, ward n 13, ratn nagar, Ratan Nagar, Churu, Ratan Nagar, Rajasthan, 331021

9427 4924 2042

1947  
1800 300 1947

help@uidai.gov.in

www  
www.uidai.gov.in

मंजू देवी  
9875202022

Rajasthani Diagnostic &  
Medical Research Centre  
Jhunjhunu





# RAJASTHANI DIAGNOSTIC & MR CENTRE

FULLY COMPUTERISED PATHOLOGY LABORATORY

MRI

CT SCAN

TMT

SONOGRAPHY

X-RAY

ECG

MAMOGRAPHY

NAME	MANJU DEVI BHARGAV	AGE-	SEX: F
REF/BY:	BOB HEALTH CHECKUP	DATE	24-Feb-24

## ULTRASONOGRAPHY WHOLE ABDOMEN

**Liver:** is normal in size, shape and echotexture. No IHBR dilatation is seen. No focal mass seen. Portal vein and hepatic veins are normal in diameter. Common bile duct is normal in diameter and lumen is clear.

**Gall bladder:** h/o cholecystectomy, GB fossa is normal

**Pancreas:** is normal in size, shape and echotexture. No focal mass or lesion is detected. Pancreatic duct is not dilated.

**Rt. Kidney:** is normal in size, shape, position and echotexture. Corticomedullary differentiation is well maintained. No evidence of definite calculus/ hydronephrosis is seen.

**Lt. Kidney:** is normal in size, shape, position and echotexture. Corticomedullary differentiation is well maintained. No evidence of definite hydronephrosis is seen. 5.5 mm calculus seen in lower calyx.

**Spleen:** is normal in size, regular in shape and echo texture. No focal lesion is seen. Splenic vessels are normal.

**Urinary Bladder:** is well distended. Outline of bladder is regular. Wall thickness is normal. No focal mass is seen. No echogenic shadow suggestive of calculus is seen.

**Uterus:** is h/o hysterectomy.

No evidence of ascites is seen. No significant Lymphadenopathy is seen. No obvious bowel pathology is seen. Retroperitoneum including aorta, IVC are unremarkable.

## IMPRESSION:

❖ Left renal calculus.

Advised: clinicopathological correlation

**DR. ANUSHA MAHALAWAT**  
MD RADIODIAGNOSIS

Dr. Anusha Mahalawat  
MD (Radiodiagnosis)  
(RMC. 38742/25457)



आपातकालीन सेवार्

THIS REPORT IS NOT VALID FOR MEDICO LEGAL PURPOSE



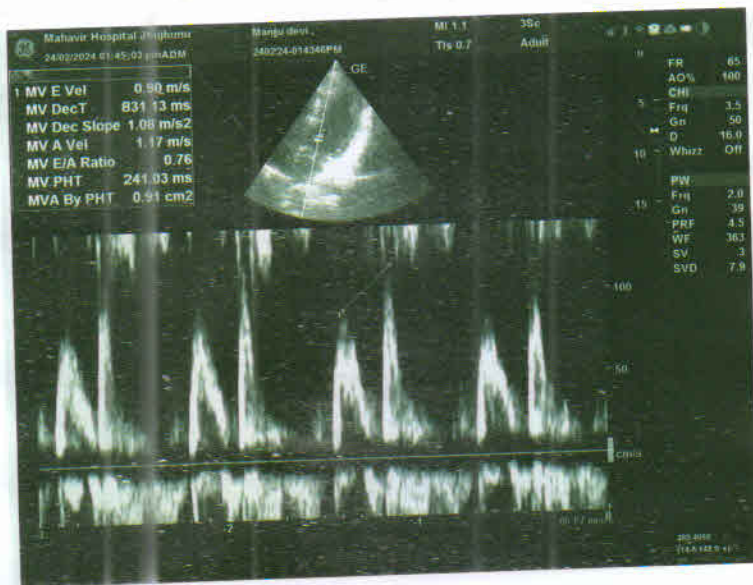
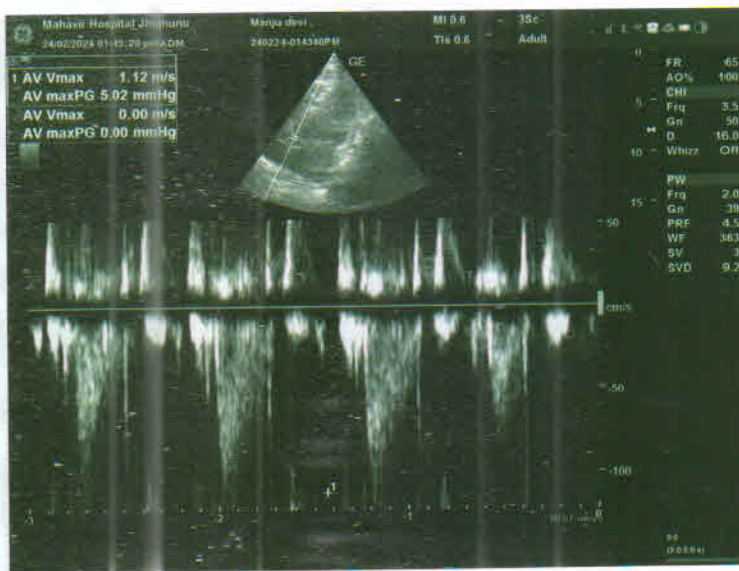
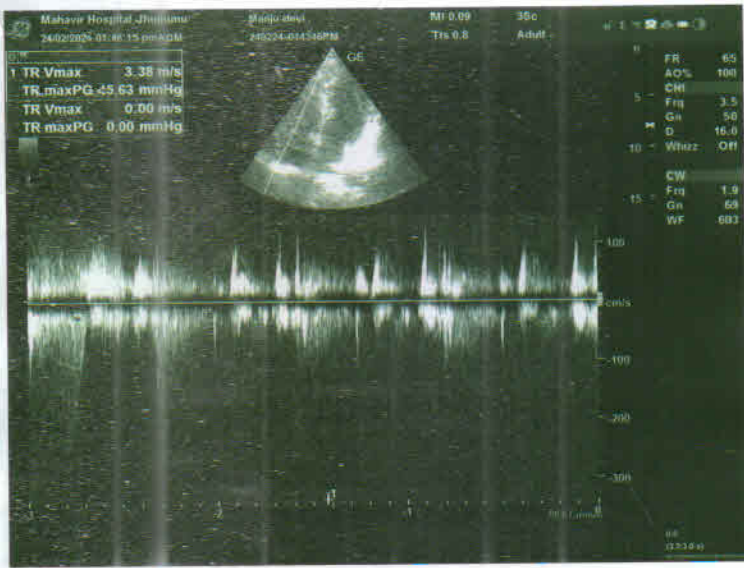

Handwritten blue ink scribbles and lines on the right side of the page, possibly representing a signature or additional notes.

# MAHAVIR HOSPITAL

Health & Hygiene



Tel. : 01592-232361  
9680960962

D-15, Indira Nagar, Subhash Marg, JHUNJHUNU (Raj.)

MAHAVIR HOSPITAL

Name	:MANJU DEVI BHARGAV	Father/Husband	:PRAKASH CHAND	IPD/OPD status	:OPD
Age/Sex	:50 Y/Female	Reg. No.	:OutSide	Catagory	:CASH
Consultant	:M. S. MEEL	Accession No.	:20240224022	Bed No.	:*
		BILL.NO	:2302507124	Date	:24/02/2024 1:01:29 PM

## TRANSTHORACIC ECHO-DOPPLER TEST REPORT

### MITRAL VALVE-

**Morphology** AML-Normal/Thickening/Calcification/Flutter/Restricted mobility/SAM/Doming.

**PML**-Normal/Thickening/Calcification/Prolapse/Fixed/Restricted Mobility/Flutter.

**Doppler**- Normal/Abnormal Mitral E/A Velocity= 90/117 (cm/sec).

Mitral Regurgitation Absent/Trace/Mild/Moderate/Severe.

Mitral Stenosis Absent/Present.

### TRICUSPID VALVE-

**Morphology** -Normal/Atresia/Thickening/Calcification/Prolapse/Doming.

**Doppler**- Normal/Abnormal

Tricuspid Regurgitation Absent/Trace/Mild/Moderate/Severe.

Tricuspid Stenosis Absent/Present.

### PULMONARY VALVE-

**Morphology** -Normal/Atresia/Thickening/Doming/Vegetation.

**Doppler**- Normal/Abnormal Pulmonary Velocity = 79 (cm/sec)

Pulmonary Regurgitation Absent/Trace/Mild/Moderate/Severe.

Pulmonary Stenosis Absent/Present.

### AORTIC VALVE-

**Morphology** -Normal/Thickening/Calcification/Flutter/Sclerosis/Doming.

**No of Cusps**- 1/2/3.

**Doppler**- Normal/Abnormal

Aortic Velocity = 112 (cm/sec)

Aortic Regurgitation Absent/Trace/Mild/Moderate/Severe.

Aortic Stenosis Absent/Present.

Aorta = 2.6cm (2.0 – 3.7cm) Left Atrium = 4.5 cm (1.9 – 4.0 cm)

LV measurement	Diastole	Systole
IVS	1.3 cm (0.6-1.1cm)	1.5 cm
LVID	5.4 cm (3.7-5.6cm)	3.5 cm (2.2 – 4.0 cm)
LVPW	1.6 cm (0.6-1.1cm)	1.9 cm

LV Normal/Enlarged/Clear/Thrombus/Hypertrophy.

Contraction Normal/Reduced.

**Regional wall motion abnormality** : Present/Absent.

LANormal/Enlarged/Clear/Thrombus.

RANormal/Enlarged/Clear/Thrombus.

RVNormal/Enlarged/Clear/Thrombus.



This report is not valid for medico-legal purposes.  
No Part of this report should be reproduced for any purpose (कृपया अपनी पुरानी रिपोर्ट साथ लावें)

भूगणित पत्रिका कक्षा व कार्यालय दण्डनीय उपग्रह है  
इसकी शिकायत 104 टोल फ्री सेवा पर की जा सकती है

# MAHAVIR HOSPITAL

Health & Hygiene

Tel. : 01592-232361  
9680960962



D-15, Indira Nagar, Subhash Marg, JHUNJHUNU (Raj.)

MAHAVIR HOSPITAL

## COMMENTS & SUMMARY-

### ECHO window-Good/Fair/Poor.

No regional wall motion abnormality seen, LVEF=55%.

Mild left ventricular hypertrophy seen.

Mild MR, mild TR, mild PAH(50mmHg).

Normal systolic function.

Grade 1 diastolic dysfunction.

No I/C clot/vegetation.

Intact IAS/IVS & No CoA, no pericardial effusion.

Dr. M.S. MEEL  
MD (Medicine)  
Reg. No. 7937/2635  
Mahavir Hospital, Jhunjhunu

Dr M S Meel  
MD Medicine  
Senior Physician

Dr Pallavi Choudhary  
MD Paediatrics  
Consultant



This report is not valid for medico-legal purposes.  
No Part of this report should be reproduced for any purpose (कृपया अपनी पुरानी रिपोर्ट साथ लावें)



भूयः शिक्षण परीक्षण काला व कर्मचाला दण्डनीय उपराय है  
इराकी शिक्षावत 104 टोल फ्री सेवा पर की जा सकती है

Name: Marju devi Bhargav  
Patient ID: bob health checkup

Date of birth: Female  
Gender: Female  
Height: Undefined  
Weight: Undefined  
Ethnicity: Unknown  
Pacemaker: Unknown

Visit ID: Room: Medication:  
Order ID: Ord. prov.:  
Ord. prot.:

Indication:  
Remark:

24.02.2024 15:20:28  
Standard 12-Lead

HR 97 bpm  
P axis 47  
QRS axis 28  
T axis 54

RR 619 ms  
P 60 ms  
PR 91 ms  
QRS 76 ms  
QT 334 ms  
QTcB 425 ms

Rajasthan Diagnostic & MR Centre  
B-110, Subhash Marg, Indira Nagar, Mandawa Mod  
Jhunjhunu (Raj.)

*[Signature]*  
Rajasthan Diagnostic &  
Medical Research Centre  
Jhunjhunu

Normal

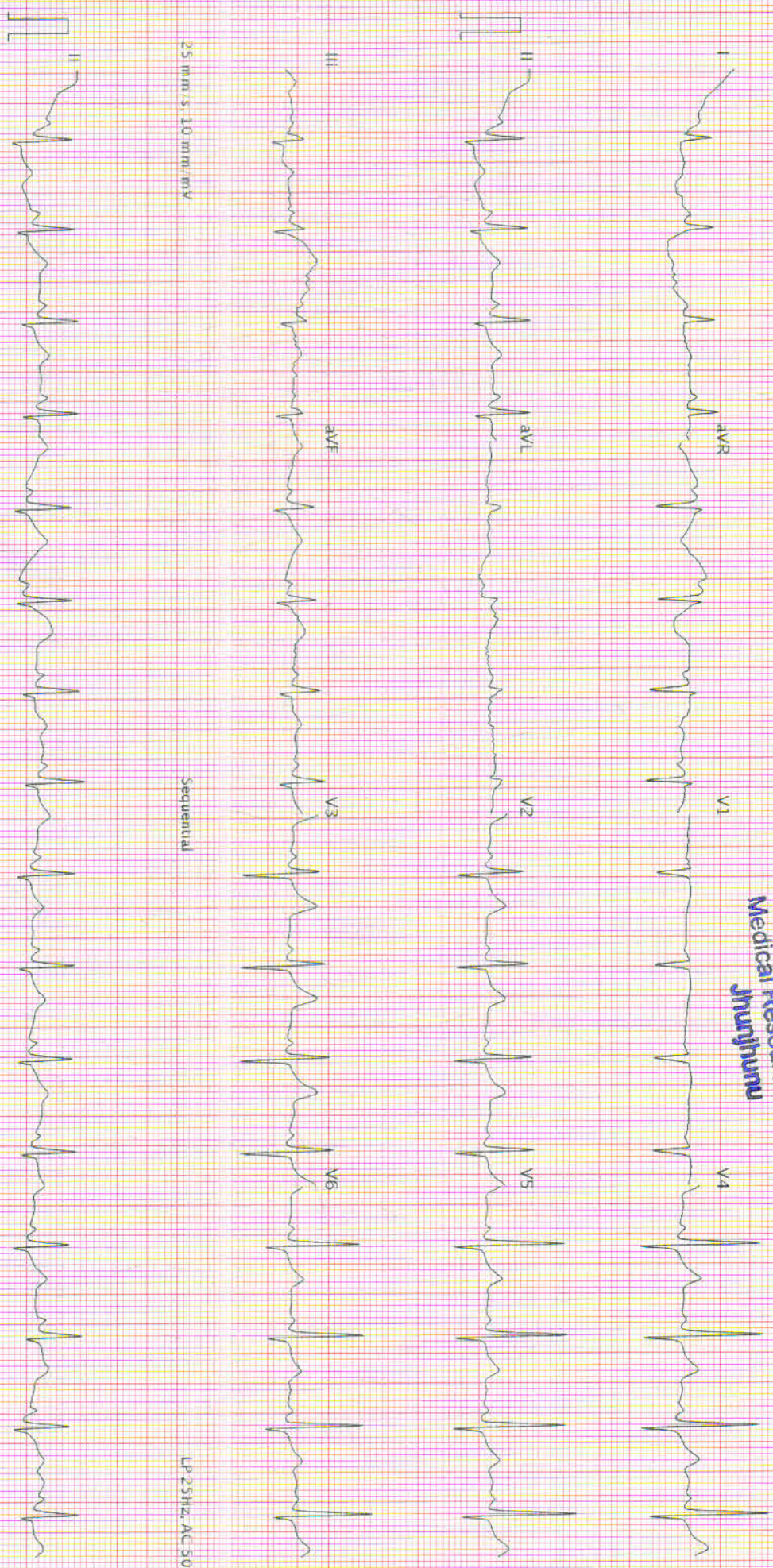

25 mm/s, 10 mm/mV

Sequential

LP 25Hz, AC 50Hz

25 mm/s, 10 mm/mV  
AT 10252 1.2.0 (1080,009831)

Printed on 24.02.2024 15:20:43

LP 25Hz, AC 50Hz  
Page 1 of 1

SCHILLER

Part No. 2.157048M

CE 0123

S.BD



## Hematology Analysis Report

First Name: MANJU DEVI BHASIN  
 Last Name: BHASIN  
 Gender: Female  
 Age: 50 Year

Sample ID: 14  
 Test Time: 24/02/2024 11:07  
 Diagnosis:

Parameter	Result	Ref. Range	Unit
1 WBC	8.79	4.00-10.00	10 <sup>3</sup> /uL
2 Neu%	62.3	50.0-70.0	%
3 Lym%	23.8	20.0-40.0	%
4 Mon%	4.5	3.0-12.0	%
5 Eos%	8.8 H	0.5-5.0	%
6 Bas%	0.6	0.0-1.0	%
7 Neu#	5.48	2.00-7.00	10 <sup>3</sup> /uL
8 Lym#	2.09	0.80-4.00	10 <sup>3</sup> /uL
9 Mon#	0.40	0.12-1.20	10 <sup>3</sup> /uL
10 Eos#	0.77 H	0.02-0.50	10 <sup>3</sup> /uL
11 Bas#	0.05	0.00-0.10	10 <sup>3</sup> /uL
12 RBC	4.08	3.50-5.50	10 <sup>6</sup> /uL
13 HGB	9.4 L	11.0-16.0	g/dL
14 HCT	34.7 L	37.0-54.0	%
15 MCV	85.1	80.0-100.0	fL
16 MCH	23.1 L	27.0-34.0	pg
17 MCHC	27.2 L	32.0-36.0	g/dL
18 RDW-CV	14.0	11.0-16.0	%
19 RDW-SD	49.7	35.0-56.0	fL
20 PLT	299	100-300	10 <sup>3</sup> /uL
21 MPV	8.2	6.5-12.0	fL
22 PDW	10.2	9.0-17.0	%
23 PCT	0.245	0.108-0.282	%
24 P-LCR	24.5	11.0-45.0	%
25 P-LCC	73	30-90	10 <sup>3</sup> /uL

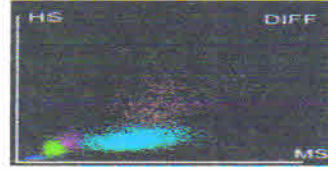
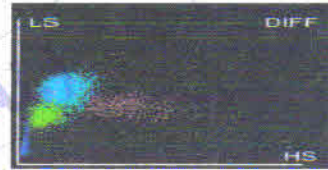
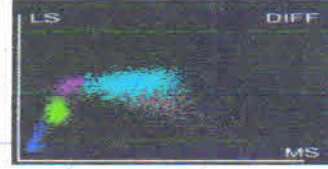
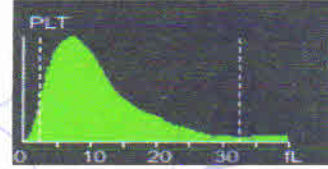
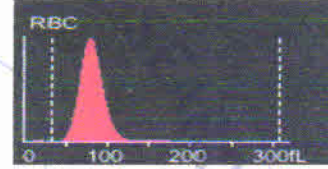

*Mamta Khuteta*  
 Dr. Mamta Khuteta  
 M.D. (Path.)  
 RMC No. 4720/16260

Submitter: Operator: admin Approver:  
 Draw Time: 24/02/2024 11:06 Received Time: 24/02/2024 11:06 Validated Time:  
 Report Time: 24/02/2024 16:11 Remarks:

\*The Report is responsible for this sample only. If you have any questions, please contact us in 24 hours



आपातकालीन सेवारं

THIS REPORT IS NOT VALID FOR MEDICO LEGAL PUROSE







# RAJASTHANI DIAGNOSTIC & MEDICAL RESEARCH CENTRE

Fully Computerised Pathology Laboratory

MRI

CT SCAN

TMT

SONOGRAPHY

X-RAY

ECG

MEMOGRAPHY

Patient Name: **MANJU DEVI BHARGAV**  
 Sr. No. : 1871  
 Patient ID No.: 2507  
 Age : 50 Gender : FEMALE  
 Ref. By Dr : MEDI-WHEEL HEALTH CHECKUP



Registered on : 24-02-2024 11:13 AM  
 Collected On : 24-02-2024 11:13 AM  
 Received On : 24-02-2024 11:13 AM  
 Reported On : 24-02-2024 04:17 PM  
 Bar Code :   
 LIS Number 2 4 3 0

## LIPID PROFILE COMPLETE

Test Name	Observed Values	Units	Reference Intervals
Cholesterol (Method: CHOD-PAP)	186.00	mg/dL	Adults- Desirable: <200 Borderline: 200-239 High: >239 Children- Desirable: <170 Borderline: 170-199 High: >199
HDL Cholesterol	49.01	mg/dL	35--88
Triglycerides (Method: GPO)	161.00	mg/dL	Recommended triglycerides levels for adults: Normal: <161 High: 161-199 Hypertriglycerdemic: 200-499 Very high:>499
LDL Cholesterol	H 104.79	mg/dL	0--100
VLDL Cholesterol	32.20	mg/dL	0--35
TC/HDL Cholesterol Ratio	3.80	Ratio	2.5--5
LDL/HDL Ratio	2.14	Ratio	1.5--3.5



*Ashish Sethi*  
 Dr. Ashish Sethi  
 Consultant Biochemist

आपातकालीन सेवाएं

THIS REPORT IS NOT VALID FOR MEDICO LEGAL PURPOSE

*Mamta Khute*  
 Dr. Mamta Khute  
 M.D.(Path.)  
 RMC No. 4720/16260

**B-110, Subhash Marg, Indira Nagar, Jhunjhunu (Raj.) Ph. No. : 1592-294977**

T&C : \* This Reports is Not Valid For Medico Legal Purposes. Identification and name of person is not our responsibility.

\* No part of this report should be reproduced for any purpose. \* Interpret result after considering Age, sex effect of drug and other relevant factor.



# RAJASTHANI DIAGNOSTIC & MEDICAL RESEARCH CENTRE

Fully Computerised Pathology Laboratory

MRI

CT SCAN

TMT

SONOGRAPHY

X-RAY

ECG

MEMOGRAPHY

Patient Name: **MANJU DEVI BHARGAV**  
 Sr. No. : 1871  
 Patient ID No.: 2507  
 Age : 50 Gender : FEMALE  
 Ref. By Dr : MEDI-WHEEL HEALTH CHECKUP



Registered on : 24-02-2024 11:13 AM  
 Collected On : 24-02-2024 11:13 AM  
 Received On : 24-02-2024 11:13 AM  
 Reported On : 24-02-2024 04:17 PM  
 Bar Code   
 LIS Number 2 4 3 0

## HAEMATOLOGY

Test Name	Observed Values	Units	Reference Intervals
ESR (Erythrocyte Sedimentation Rate)	15	mm/hr	20
BLOOD GROUPING (ABO & Rh)	O+ Positive		

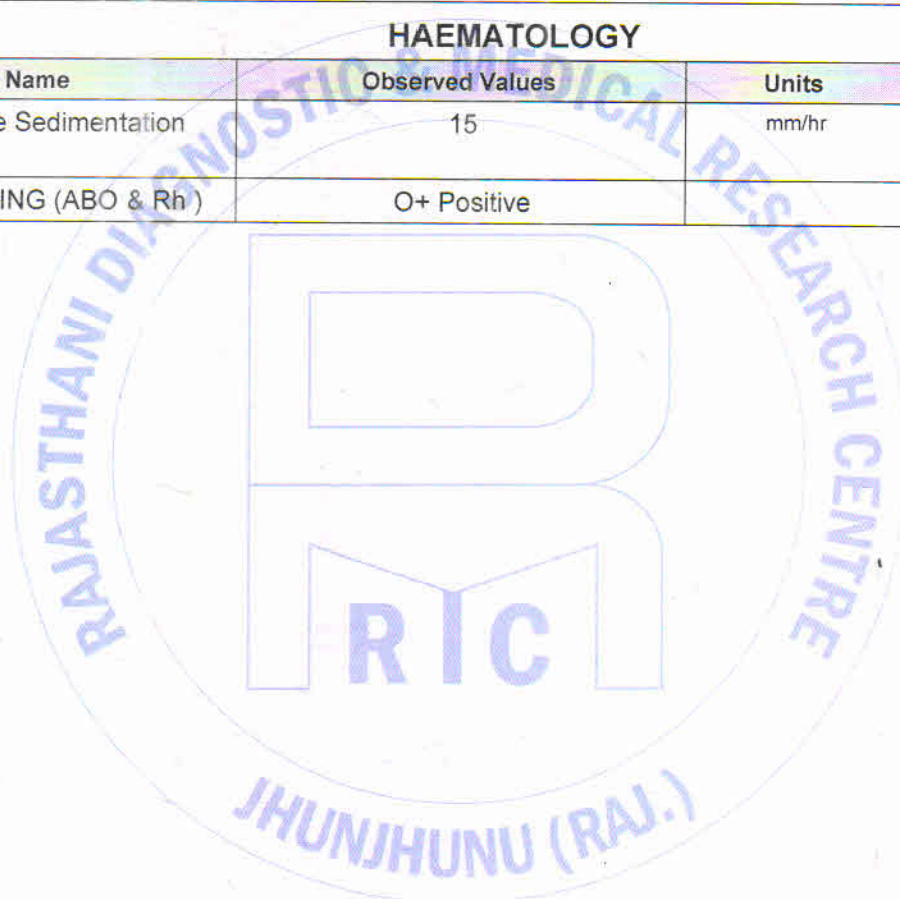

*Ashish Sethi*

Dr. Ashish Sethi  
 Consultant Biochemist

आपातकालीन सेवाएं

THIS REPORT IS NOT VALID FOR MEDICO LEGAL PURPOSE

*Mamta Khuteja*  
 Dr. Mamta Khuteja  
 M.D.(Path.)  
 RMC No. 4720/16260

B-110, Subhash Marg, Indira Nagar, Jhunjhunu (Raj.) Ph. No. : 1592-294977

T&C : \* This Reports is Not Valid For Medico Legal Purposes. Identification and name of person is not our responsibility.

\* No part of this report should be reproduced for any purpose. \* Interpret result after considering Age,sex effect of drug and other relevant factor.



# RAJSTHANI DIAGNOSTIC & MEDICAL RESEARCH CENTRE

Fully Computerised Pathology Laboratory

MRI

CT SCAN

TMT

SONOGRAPHY

X-RAY

ECG

MEMOGRAPHY

Patient Name: **MANJU DEVI BHARGAV**  
 Sr. No. : 1871  
 Patient ID No.: 2507  
 Age : 50 Gender : FEMALE  
 Ref. By Dr : MEDI-WHEEL HEALTH CHECKUP



Registered on : 24-02-2024 11:13 AM  
 Collected On : 24-02-2024 11:13 AM  
 Received On : 24-02-2024 11:13 AM  
 Reported On : 24-02-2024 04:17 PM  
 Bar Code   
 LIS Number 2 4 3 0

## HAEMATOLOGY

### HbA1c(Glycosylated hemoglobin)

Test Name	Observed Values	Units	Reference Intervals
HbA1c(Glycosylated hemoglobin)	5.20	%	< 6.50 Non-Diabetic 6.50 - 7.00 Very Good Control 7.10 - 8.00 Adequate Control 8.10 - 9.00 Suboptimal Control 9.10 - 10.00 Diabetic Poor Control > 10.00 Very Poor Control
eAG (Estimated Average Glucose)	102.54	mg/dL	
eAG (Estimated Average Glucose)	5.69	mmol/L	

Method : Fluorescence Immunoassay Technology

Sample Type : EDTA Blood

Test Performed by:-

Fully Automated (EM 200) ERBA MANNHEIM.

#### Remarks :

Glycosylated Hemoglobin Testing is Recommended for both (a) Checking Blood Sugar Control in People who might be Pre-Diabetic. (b) Monitoring Blood Sugar Control in patients in more elevated levels, termed Diabetes Mellitus. The American Diabetic Association suggests that the Glycosylated Hemoglobin Test be Performed atleast Two Times in Year in Patients with Diabetes that are meeting Treatment Goals (and That have stable glycemic Control) and Quarterly in Patients with Diabetes whos therapy has changed or that are not meeting Glycemic Goals.

Glycosylated Hemoglobin measurement is not appropriate where there has been change in diet or Treatment within 6 Weeks. Hence people with recent Blood Loss, Hemolytic Anemia, or Genetic Differences in the Hemoglobin Molecule (Hemoglobinopathy) such as Sickle-cell Disease and other Conditions, as well as those that have donated Blood recently, are not suitable for this Test.

## BIO-CHEMISTRY

Test Name	Observed Values	Units	Reference Intervals
Glucose Fasting (Method : GOD-POD)	109.00	mg/dL	Glucose Fasting Cord: 45-96 New born, 1d: 40 -60 New born, >1d: 50-80 Child: 60-100 Adult: 74-100 >60 Y: 82-115 >90 Y: 75-121
Blood Sugar PP (Method : GOD-POD)	121.00	mg/dL	Glucose 2 h Postparandial: <120



*Ashish Sethi*  
 Dr. Ashish Sethi  
 Consultant Biochemist

आपातकालीन सेवाएं

THIS REPORT IS NOT VALID FOR MEDICO LEGAL PURPOSE

*Mamta Khutale*  
 Dr. Mamta Khutale  
 M.D.(Path)  
 RMC No. 4720/16260

T&C : \* This Reports is Not Valid For Medico Legal Purposes. Identification and name of person is not our responsibility.  
 \* No part of this report should be reproduced for any purpose. \* Interpret result after considering Age,sex effect of drug and other relevant factor.

B-110, Subhash Marg, Indira Nagar, Jhunjhunu (Raj.) Ph. No. : 1592-294977



# RAJASTHANI DIAGNOSTIC & MEDICAL RESEARCH CENTRE

Fully Computerised Pathology Laboratory

MRI

CT SCAN

TMT

SONOGRAPHY

X-RAY

ECG

MEMOGRAPHY

Patient Name: **MANJU DEVI BHARGAV**  
 Sr. No. : 1871  
 Patient ID No.: 2507  
 Age : 50 Gender : FEMALE  
 Ref. By Dr : MEDI-WHEEL HEALTH CHECKUP



Registered on : 24-02-2024 11:13 AM  
 Collected On : 24-02-2024 11:13 AM  
 Received On : 24-02-2024 11:13 AM  
 Reported On : 24-02-2024 04:17 PM  
 Bar Code   
 LIS Number 2 4 3 0

## BIO-CHEMISTRY KIDNEY FUNCTION TEST

Test Name	Observed Values	Units	Reference Intervals
Blood Urea (Method : Urease-GLDH)	25.00	mg/dL	Adults Women < 50 years : 13-40 Women > 50 years : 21-43 Men < 50 years : 19-45 Men > 50 years : 18-55 Children 1-3 years : 11-36 4-13 years : 15-36 13-19 years : 18-45
Creatinine (Method : Enzymatic Creatininase)	0.98	mg/dL	0.6--1.30
Calcium	10.56	mg/dL	8.5--11
Uric Acid (Method : Uricase-POD)	5.24	mg/dL	2.4--7.2

Test Name	Observed Values	Units	Reference Intervals
Gamma glutamyl transferase (GGT)	31.04	IU/L	15.0--85.0



*Ashish Sethi*  
 Dr. Ashish Sethi  
 Consultant Biochemist

आपातकालीन सेवाएं

THIS REPORT IS NOT VALID FOR MEDICO LEGAL PURPOSE

*Mamta Khute*  
 Dr. Mamta Khute  
 M.D.(Path.)  
 RMC No. 4720/16260

B-110, Subhash Marg, Indira Nagar, Jhunjhunu (Raj.) Ph. No. : 1592-294977

T&amp;C : \* This Reports is Not Valid For Medico Legal Purposes. \* Identification and name of person is not our responsibility.

\* No part of this report should be reproduced for any purpose. \* Interpret result after considering Age,sex effect of drug and other relevant factor.



# RAJASTHANI DIAGNOSTIC & MEDICAL RESEARCH CENTRE

Fully Computerised Pathology Laboratory

MRI

CT SCAN

TMT

SONOGRAPHY

X-RAY

ECG

MEMOGRAPHY

Patient Name: **MANJU DEVI BHARGAV**  
 Sr. No. : 1871  
 Patient ID No.: 2507  
 Age : 50 Gender : FEMALE  
 Ref. By Dr : MEDI-WHEEL HEALTH CHECKUP



Registered on : 24-02-2024 11:13 AM  
 Collected On : 24-02-2024 11:13 AM  
 Received On : 24-02-2024 11:13 AM  
 Reported On : 24-02-2024 04:17 PM  
 Bar Code   
 LIS Number 2 4 3 0

## BIO-CHEMISTRY

### Liver Function Test

Test Name	Observed Values	Units	Reference Intervals
SGOT/AST(Tech.:UV Kinetic)	H 52.00	U/L	5-40
SGPT/ALT(Tech.:UV Kinetic)	H 61.00	U/L	5-40
Bilirubin(Total) (Method : Diazo)	0.95	mg/dL	Adults : 0-2, Cord < 2 Newborns, premature 0-1 day : 1-8, 1-2 days : 6-12, 3-5 days : 10-14 Newborns, full term 0-1 day : 2-6, 1-2 days : 6-10, 3-5 days : 4-8
Bilirubin(Direct)	0.22	mg/dL	0-0.3
Bilirubin(Indirect)	0.73	mg/dL	0.1-1.0
Total Protein (Method : BIURET Method)	6.98	g/dL	Adults : 6.4 - 8.3 Premature : 3.6 - 6.0 Newborn : 4.6 - 7.0 1 Week : 4.4 - 7.6 7-12 months : 5.1 - 7.3 1-2 Years : 5.6 - 7.5 > 2 Years : 6.0 - 8.0
Albumin(Tech.:BCG) (Method : BCG)	3.91	gm/dL	0-4 days:2.8-4.4 4d-14 yrs: 3.8-5.4 14y-18y : 3.2-4.5 Adults 20-60 yrs: 3.5-5.2 60-90 yrs: 3.2-4.6
Globulin(CALCULATION)	3.07	gm/dL	2.5-4.5
A/G Ratio(Tech.:Calculated)	1.27		1.2 - 2.5
Alkaline Phosphatase(Tech.:Pnp Amp Kinetic)	167.00	U/L	108-306



Ashish Sethi

Dr. Ashish Sethi  
Consultant Biochemist

आपातकालीन सेवाएँ

THIS REPORT IS NOT VALID FOR MEDICO LEGAL PURPOSE

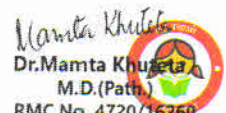

Dr. Mamta Khurana  
M.D.(Path.)  
RMC No. 4720/16260

T&C : \* This Reports is Not valid For Medico Legal Purposes. Identification and name of person is not our responsibility.

\* No part of this report should be reproduced for any purpose. \* Interpret result after considering Age,sex effect of drug and other relevant factor.

B-110, Subhash Marg, Indira Nagar, Jhunjhunu (Raj.) Ph. No. : 1592-294977



# RAJASTHANI DIAGNOSTIC & MEDICAL RESEARCH CENTRE

Fully Computerised Pathology Laboratory

MRI

CT SCAN

TMT

SONOGRAPHY

X-RAY

ECG

MEMOGRAPHY

Patient Name: **MANJU DEVI BHARGAV**  
 Sr. No. : 1871  
 Patient ID No.: 2507  
 Age : 50 Gender : FEMALE  
 Ref. By Dr : MEDI-WHEEL HEALTH CHECKUP



Registered on : 24-02-2024 11:13 AM  
 Collected On : 24-02-2024 11:13 AM  
 Received On : 24-02-2024 11:13 AM  
 Reported On : 24-02-2024 04:17 PM  
 Bar Code :   
 LIS Number 2 4 3 0

## THYROID HORMONES T3,T4,TSH (THYROID PROFILE)

Test Name	Observed Values	Units	Reference Intervals
T3 (Total Triiodothyronine)	0.88	ng/ML	0.5 - 1.5 ng/ML
T4 (Total Thyroxine)	9.52	µg/dL	4.60-12.50 µg/dL
TSH (Thyroid Stimulating Hormone)	4.80	µIU/mL	0.35 -- 5.50 µIU/mL

Sample Type : Serum

Test Performed by:-

Fully Automated Chemi Luminescent Immuno Assay (ARCHITECT- i1000 PLUS ) Abbott USA

**Remarks :**

Primary malfunction of the Thyroid gland may result in excessive (hyper) or Low (hypo) release of T3 or T4. In addition, as TSH directly affect thyroid function, malfunction of the pituitary or the hypothalamus influences the thyroid gland activity.

Disease in any portion of the thyroid-pituitary-hypothalamus system may influence the level of T3 and T4 in the blood, in Primary Hypothyroidism, TSH levels are significantly elevated, while in secondary and tertiary hypothyroidism, TSH levels may be low. In addition, in Euthyroid sick syndrome, multiple alterations in serum thyroid function test findings have been recognized.



*Ashish Sethi*  
 Dr. Ashish Sethi  
 Consultant Biochemist

आपातकालीन सेवाएं

THIS REPORT IS NOT VALID FOR MEDICO LEGAL PURPOSE

*Mamta Khute*  
 Dr. Mamta Khute  
 M.D.(Path.)  
 RMC No. 4720/16260

B-110, Subhash Marg, Indira Nagar, Jhunjhunu (Raj.) Ph. No. : 1592-294977

T&amp;C : \* This Reports is Not Valid For Medico Legal Purposes. \* Identification and name of person is not our responsibility.

\* No part of this report should be reproduced for any purpose. \* Interpret result after considering Age, sex effect of drug and other relevant factor.



# RAJASTHANI DIAGNOSTIC & MEDICAL RESEARCH CENTRE

Fully Computerised Pathology Laboratory

MRI

CT SCAN

TMT

SONOGRAPHY

X-RAY

ECG

MEMOGRAPHY

Patient Name: **MANJU DEVI BHARGAV**  
 Sr. No. : 1871  
 Patient ID No.: 2507  
 Age : 50 Gender : FEMALE  
 Ref. By Dr : MEDI-WHEEL HEALTH CHECKUP



Registered on : 24-02-2024 11:13 AM  
 Collected On : 24-02-2024 11:13 AM  
 Received On : 24-02-2024 11:13 AM  
 Reported On : 24-02-2024 04:17 PM  
 Bar Code  
 LIS Number 2 4 3 0

## URINE EXAMINATION URINE COMPLETE

Test Name	Observed Values	Units	Reference Intervals
<b>PHYSICAL</b>			
Quantity		ml	
Colour	Yellow		
Appearance / Transparency	Clear		
Specific Gravity	1.025		
PH	5.5		4.5-6.5
<b>CHEMICAL</b>			
Reaction	Acidic		
Albumin	TRACE		
Urine Sugar	Nil		
<b>MICROSCOPIC</b>			
Red Blood Cells	Nil	/h.p.f.	
Pus Cells	5-7	/h.p.f.	
Epithelial Cells	2-3	/h.p.f.	
Crystals	Nil	/h.p.f.	
Casts	Nil	/h.p.f.	
Bactria	Nil	/h.p.f.	
Others	Nil	/h.p.f.	
Test Name	Observed Values	Units	Reference Intervals
URINE SUGAR FASTING	Nil		
URINE SUGAR PP	Nil		

&lt;&lt;&lt; END OF REPORT &gt;&gt;&gt;

&gt;&gt;&gt; Results relate only to the sample as received. Kindly correlate with clinical condition. &lt;&lt;&lt;

Note: This report is not valid for medico legal purposes.



*Ashish Sethi*  
 Dr. Ashish Sethi  
 Consultant Biochemist

आयातकालीन सेवाएं

THIS REPORT IS NOT VALID FOR MEDICO LEGAL PURPOSE

*Mamta Khurda*  
 Dr. Mamta Khurda  
 M.D.(Path.)  
 RMC No. 4720/16260

B-110, Subhash Marg, Indira Nagar, Jhunjhunu (Raj.) Ph. No. : 1592-294977

T&amp;C : \* This Reports is Not Valid For Medico Legal Purposes. \* Identification and name of person is not our responsibility.

\* No part of this report should be reproduced for any purpose. \* Interpret result after considering Age, sex effect of drug and other relevant factor.



# RAJASTHANI DIAGNOSTIC & MEDICAL RESEARCH CENTRE

Fully Computerised Pathology Laboratory

MRI

CT SCAN

TMT

SONOGRAPHY

X-RAY

ECG

MEMOGRAPHY

NAME : MANJU DEVI BHARGAV	AGE 50 /SEX F
REF. BY : BOB HEALTH CHECK-UP	DATE: 24.02.2024

## X-RAY CHEST PA

- Both lung fields appear normal in under view
- No e/o consolidation or cavitations is seen.
- Both costo-phrenic angles appear clear.
- Cardiac size is within normal limits.
- Both domes of diaphragm appear normal.
- Bony thoracic cage & soft tissue shadow appear normal.

IMPRESSION :- NORMAL X-RAY CHEST (PA)

DR. ANUSHA MAHALAWAT

MD (RADIOLOGIST)

RMC -38742/25457



आपातकालीन सेवाएं

THIS REPORT IS NOT VALID FOR MEDICO-LEGAL PURPOSE

