

Name : Mr. MALURU, NEDU PHANIDHAR

Age: 71 Y

UHID: CHHLE00315770

Sex: M



Address : BELTANDUR

OP Number: CCEOPV34352

Plan : ARCOFEM MED/WHPFL MALT AEC CREDIT PLAN
INDIA OP AGREEMENT

BH No: CHLE OCR 55561

Date : 05 Dec 2024 08:49

Sno	Service Type/Service Name	Department
1	ARCOFEM - MED/WHPFL - FULL BODY ANNUAL PLUS MALT - 2D ECHO - PAN INDIA - FY2524	
	TRAMMA GC TAMYL TRANSFERASE (KIT) - 10	
	24 HOURS	
	31 KIDNEY FUNCTION TEST (KFT)	
	40 GLUCOSE, FASTING	
	50 SYNOVIAL FLUID - PERIPHERAL SMEAR	
	60 DENT CONSULTATION	
	70 COMPLETE URINE EXAMINATION	
	80 URINE GLUCOSE (POST PRANDIAL)	
	90 PERIPHERAL SMEAR	
	100 ECG - 12	
	11 RENAL PROFILE/RENAL FUNCTION TEST (RFT/RFT)	
	12 DENTAL CONSULTATION - 15/00	
	13 GLUCOSE, POST PRANDIAL (PP), 2 HOURS (POST MEAL)	
	14 URINE GLUCOSE (FASTING)	
	15 BASIC GLYCATED HEMOGLOBIN	
	16 XRAY CHEST PA - 5	
	17 ENT CONSULTATION - 6	
	18 TINES BY GENERAL PHYSICIAN	
	19 BLOOD GROUP ABO AND RH FACTOR	
	20 EIPD (G.C. III)	
	21 BODY MASS INDEX (BMI)	
	22 OPTICAL BY GENERAL PHYSICIAN - 5	
	23 ULTRASOUND - WHOLE ABDOMEN - 8	
	24 HYBRID PROFILE (TOTAL 15, LOCAL 14, TSD)	

physio - 14

dentist - 3

optical - 5

MEDICAL FITNESS CERTIFICATE

NAME:

AGE/SEX:

UHID:

DATE:

CHIEF COMPLAINTS:

PAST/FAMILY HISTORY:-

ALLERGIES:-

GENERAL EXAMINATION:-

PULSE: 64b/min	BP: 105/70mmHg	TEMP:	RR:
HT: 175cm	WT: 70kg	WAIST:	BMI: 22.8

SYSTEMIC EXAMINATION:-

VISION SCREENING

<u>Vision</u>	<u>Rt</u>	<u>Lt</u>	<u>With Corrections</u>
<u>DISTANT</u>			
<u>NEAR</u>			
<u>COLOUR</u>			

Chest:

CNS:

PA:

IMPRESSION:-

FINAL RECOMMENDATIONS:-

GENERAL PHYSICIAN

2-D ECHO-CARDIOGRAPHY DOPPLER & COLOUR DOPPLER REPORT

NAME : MR MADUGUNDU PHANIDHA

DATE:09/03/2024

AGE/SEX: 31 Y/ M

REF : ARCOFEMI - MEDIWHEEL

LHID:153310/03/57

*** MEASUREMENTS & FLOW VELOCITIES AS DEPICTED IN IMAGES OVERLEAF.

H/O CAD ; S/P PTCA /STENTING ;DETAILS NOT AVAILABLE

1. NORMAL VALVES
2. NORMAL FLOW ACROSS ALL VALVES.
3. NO MR/AR/TR.
4. NORMAL GREAT VESSELS.
5. NORMAL SYSTEMIC VEINS & AT LEAST 3 PULMONARY VEINS SEEN DRAINING INTO LA.
6. NORMAL SIZE CHAMBERS.
7. WELL PRESERVED ENDOCARDIUM; NO OBVIOUS RWMA
8. INTACT S-PIAF (VS & IAS).
9. GOOD LV & RV SYSTOLIC FUNCTION.
10. PERICARDIUM : NORMAL
11. NO OBVIOUS VEGETATION / CLOTS

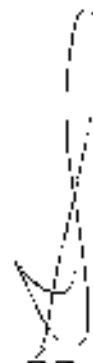

DR (CAPT.)S.V KRISHNA RAO

MD (PGI), DNB (Card)

Senior Consultant – Cardiologist

Reg No : ANP 19780000746KTK

To correlate with clinical findings & other relevant investigations .

Apollo Hospitals Pvt. Ltd. (Incorporated in India)

Head Office: 1-10-5002, Ashoka Road, Banjara Chambers, Nr. J.K. Somayajulu, Hyderabad, Telangana - 500 016.

Phone: 080-6605 7777, Fax No: 0901 7774 | email: apollo@apollohospitals.com | www.apollohospitals.com

APOLLO CLINIC (PVT) LTD. (Incorporated in India)

Bangalore | Bhubaneswar | Chennai | Coimbatore | Gurgaon | Hyderabad | Jaipur | Kolkata | Lucknow | Mumbai | Pune | Thiruvananthapuram

Online appointments: www.apollohospitals.com

TO BOOK AN APPOINTMENT



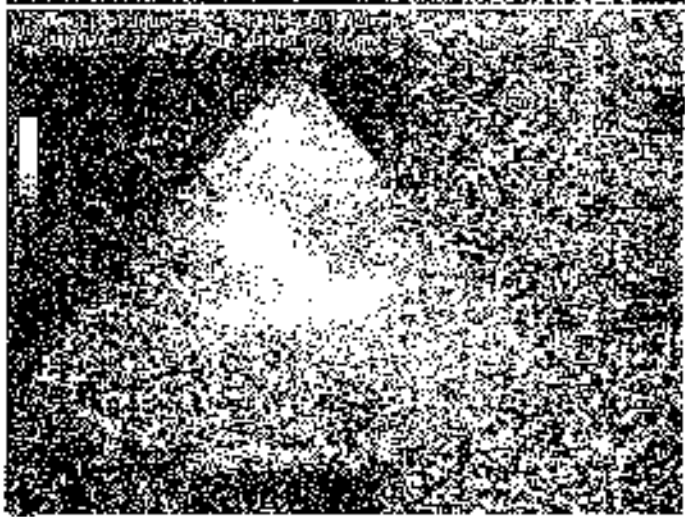
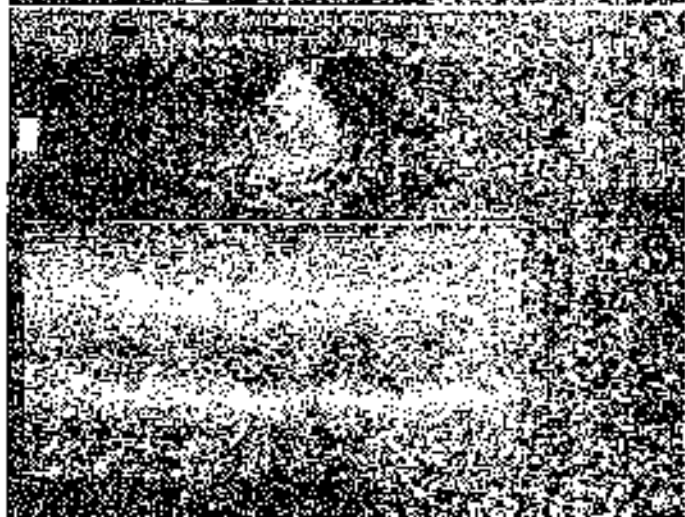
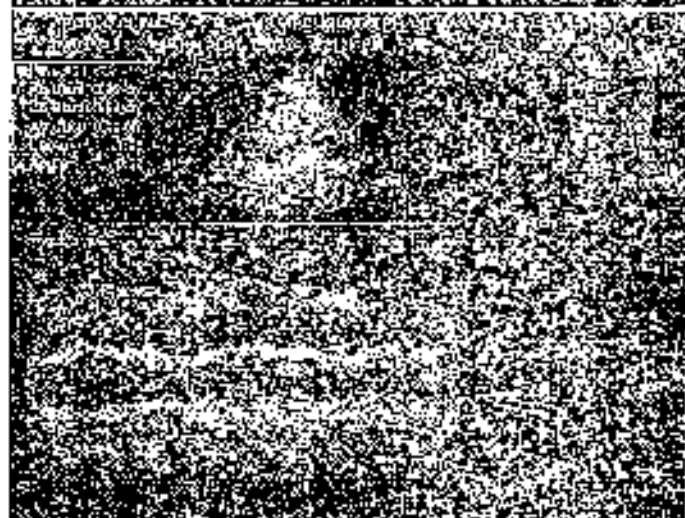
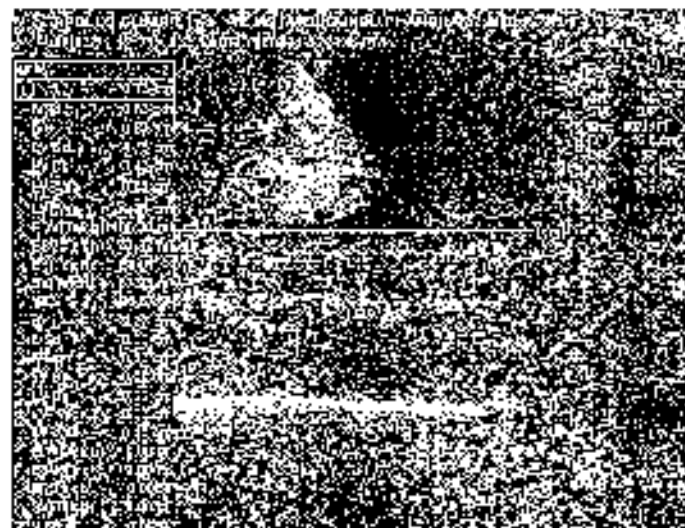
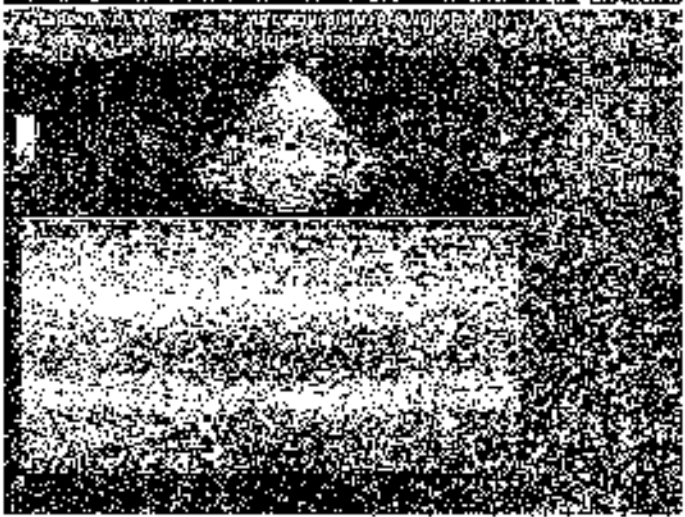
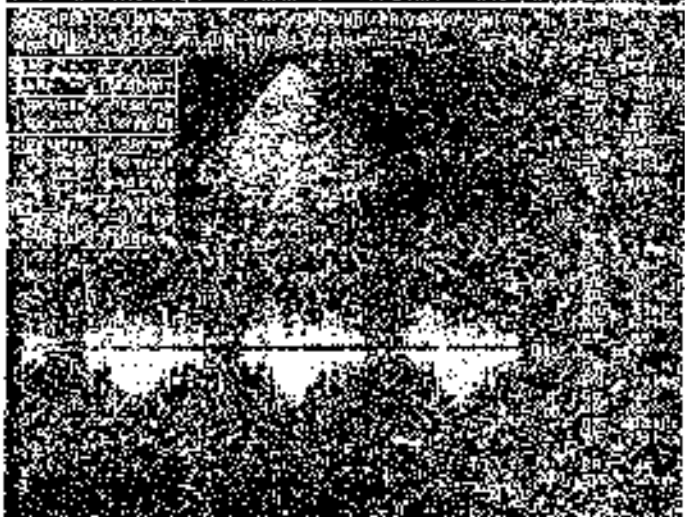
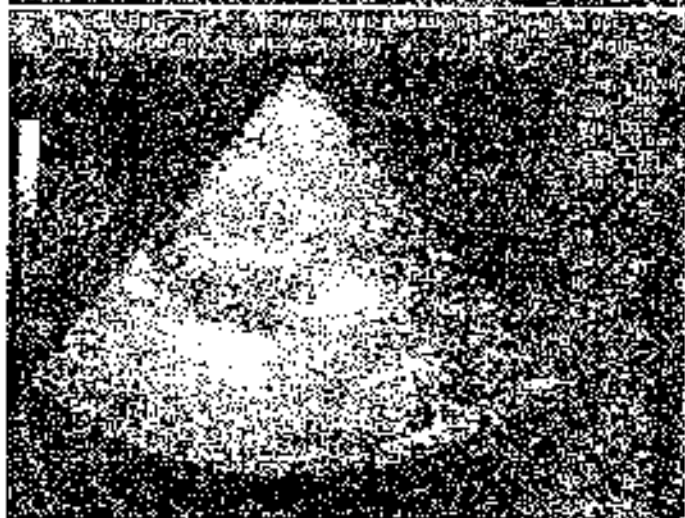
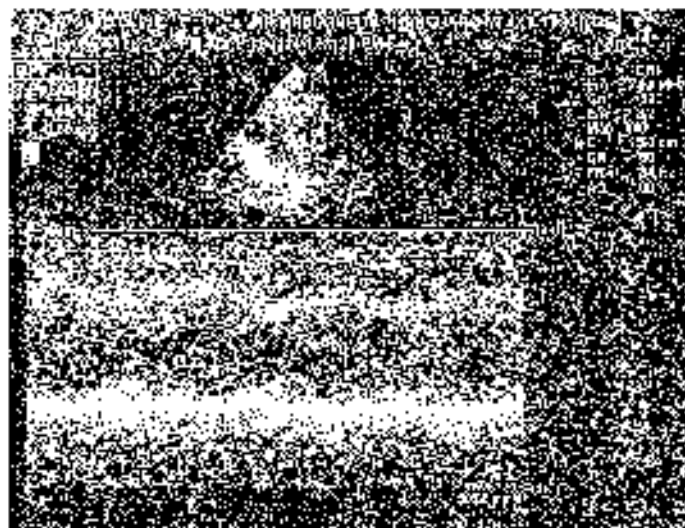

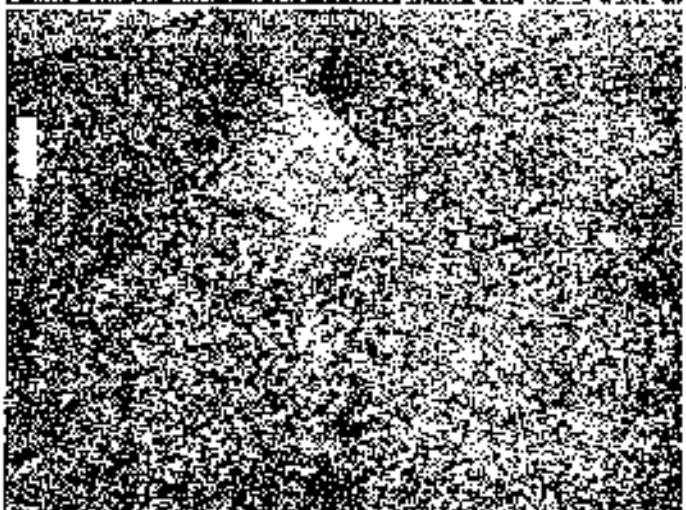
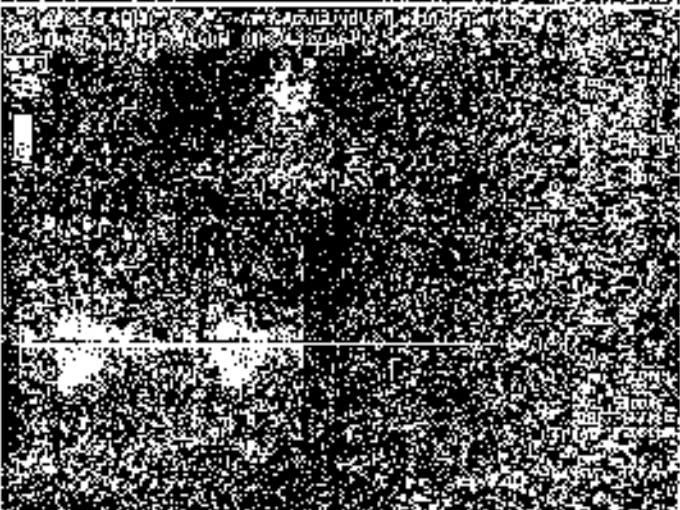
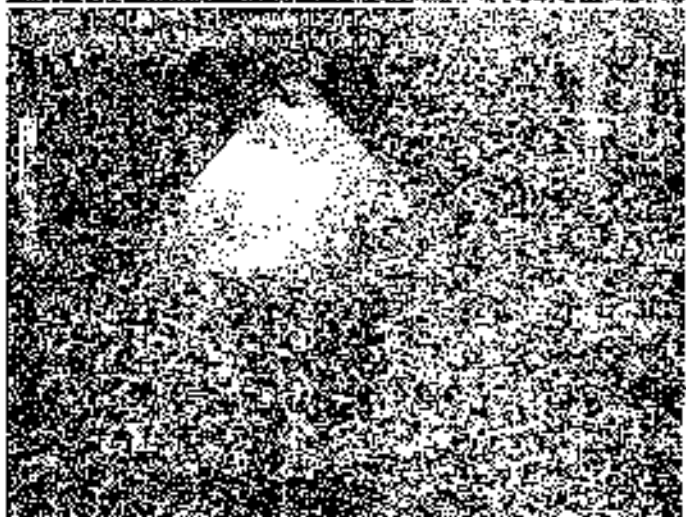
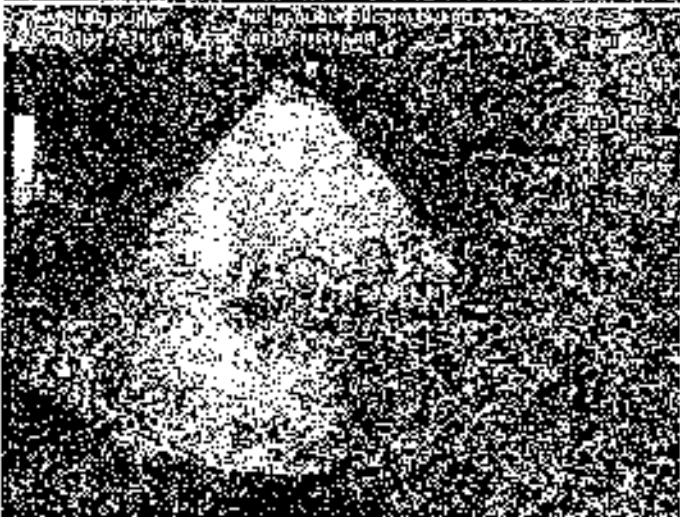
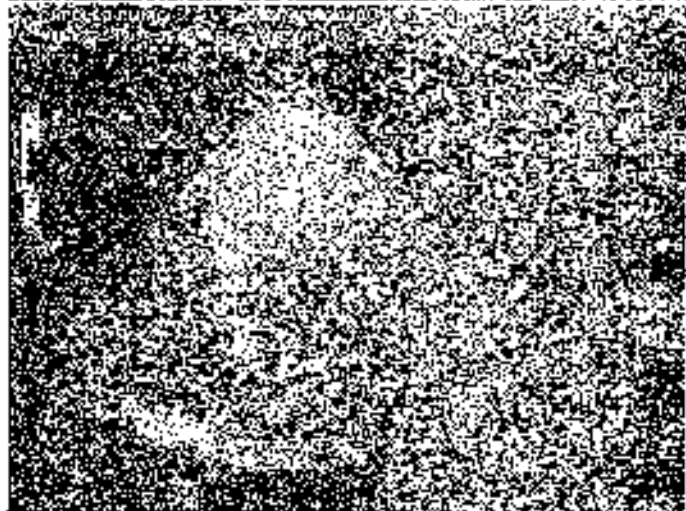
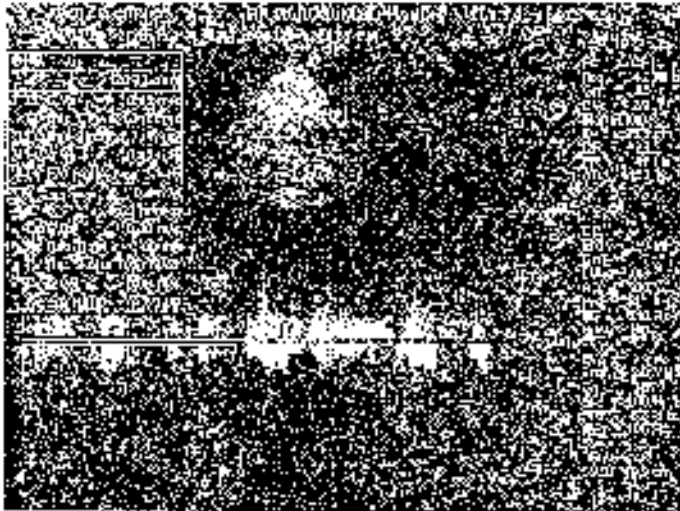
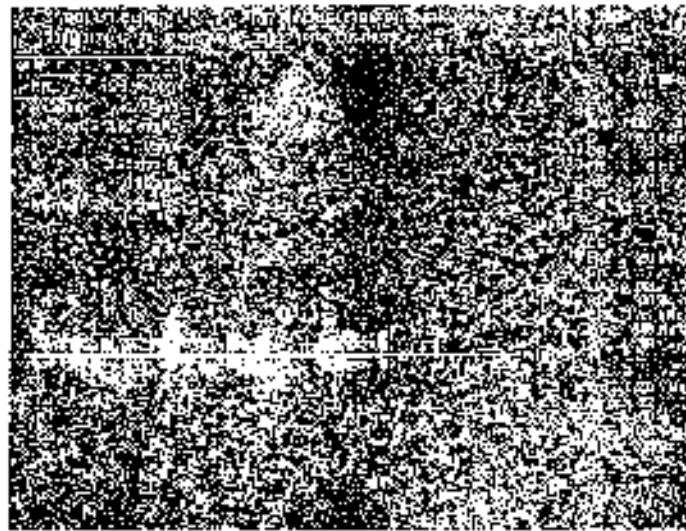
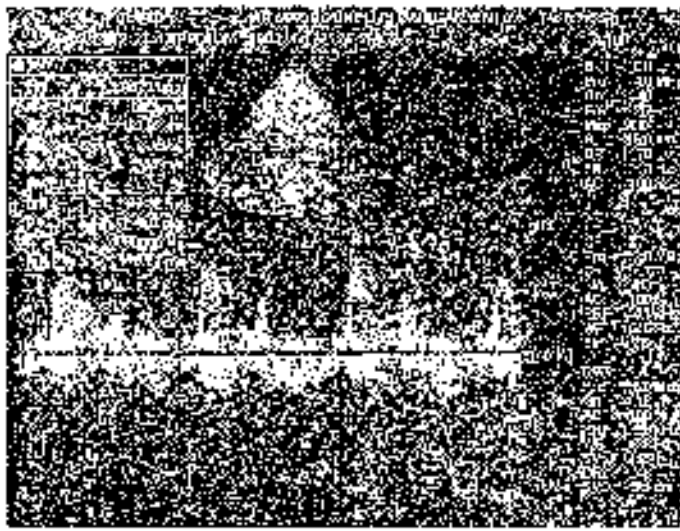

NAME:	MR. MADUGINJU PHANIDHAR
AGE / SEX:	31 YRS/ MALE
DATE:	09/03/2024
REFERRED BY:	ARCOFLEMT

ABDOMINAL ULTRASONOGRAPHY REPORT

LIVER: appear normal in size and increased echogenicity. No focal lesion seen. The intra hepatic biliary and portal venous radicals are normal. Portal vein and CBD is normal

GALL BLADDER: moderately distended and appears normal. No abnormal wall thickening / pericholecystic fluid seen.

PANCREAS: Normal to the extent visualized.

SPLEEN: normal in size and echo texture. No focal lesion noted.

KIDNEYS: Both kidneys are normal in size and echo texture. Normal cortico-medullary differentiation is maintained. No calculus / hydronephrosis on both sides.

PELVIC ORGANS:

Urinary bladder is moderately distended and appears normal.

Prostate appear normal in size and echogenicity.

No free fluid in the abdomen and pelvis.

IMPRESSION:

- **Grade I fatty liver.**

*To correlate clinically & with other investigations.
Not for medico-legal purpose*

DR. VIGNESH K

CONSULTANT RADIOLOGIST



Patient Name	: Mr. MADUGUN DU PHANGDIAR	Age	: 31 Y M
GHID	: CBEL0000153310	OP Visit No	: CRLEOPV342327
Reported on	: 10-03-2024 09:44	Printed on	: 10-03-2024 09:44
Adm/Consult Doctor	:	Ref Doctor	: SELF

DEPARTMENT OF RADIOLOGY

X-RAY CHEST PA

Both lung fields and hila are normal .

No obvious active pleuro-parenchymal lesion seen .

Both costophrenic and cardiophrenic angles are clear .

Both diaphragms are normal in position and contour .

Thoracic wall and soft tissues appear normal.

CONCLUSION :

No obvious abnormality seen

Printed on: 10-03-2024 09:44

---End of the Report---

Dr. VIGNESH K
MBBS, MD Radio-Diagnosis
Radiology

Apollo Clinic

CONSENT FORM

Patient Name: Mr. V. S. Srinivasan Age: 30/yr
UHID Number: 576123456789 Company Name: Bank of Baroda

Mr/Mrs/Ms: V. S. Srinivasan Employee of: Bank of Baroda
(Payroll No. 123456789)

(Company) want to inform you that I am not doing procedure due to Diabetes which is a part of my health package.
(cholesterol)

And I claim the above statement in my full consciousness.

Patient Signature: [Signature] Date: 9/3/2024



नाम: महेशचंद्र शिंदे
Name: MAHESHCHANDR SHINDE

E.C.NO. 116450

जारीकर्ता प्राधिकारी
Issuing Authority

जारीकर्ता प्राधिकारी
Signature of Holder

**Fwd: Health Check up Booking Confirmed Request(bobE12974),Package Code-
PKG10000366, Beneficiary Code-259751**

phanidhar <phanimadugundu@gmail.com>

Sat 2024-03-09 8:10 AM

To: Electronic City <ecity@apolloclinic.com>

----- Forwarded message -----

From: **Mediwheel** <we.iness@mediwheel.in>

Date: Tue, 5 Mar, 2024, 18:12

Subject: Health Check up Booking Confirmed Request(bobE12974),Package Code-
PKG10000366, Beneficiary Code-259751

To: <phanimadugundu@gmail.com>

Cc: <customercare@mediwheel.in>

011-41195959

Dear **Phanidhar M.**,

We are pleased to confirm your health checkup booking request with the following details.

Hospital Package Name : Mediwheel Full Body Annual Plus

Patient Package Name : Mediwheel Full Body Health Checkup Male Below 40

Name of Diagnostic/Hospital : Apollo Clinic - Electronic City

Address of Diagnostic/Hospital : Apollo Clinic, 325/00, Opp.Ajmera infinity Apartment, Neelsoor Nagar, Electronic city Phase -1, Electronic city - 560100

City : Bangalore

State :

Pincode : 560100

Appointment Date : 09-03-2024

Confirmation Status : Booking Confirmed

Preferred Time : 9:30am

Booking Status : Booking Confirmed

Member Information

Booked Member Name	Age	Gender
MR. MADUGUNDU PHANIDHAR	31 year	Male

Note - Please note to not pay any amount at the center

Instructions to undergo Health Check:



Patient Name	: Mr. MADUGUNDU PHANIDHAR	Age/Gender	: 31 Y/M
UHID/MR No.	: CBEL.0000153310	OP Visit No	: CELEOPV342327
Sample Collected on	:	Reported on	: 10-03-2024 09:44
LRN#	: RAD2261236	Specimen	:
Ref Doctor	: SELF		
Emp/Auth/TPA ID	: bobE12974		

DEPARTMENT OF RADIOLOGY

X-RAY CHEST PA

Both lung fields and hila are normal .
No obvious active pleuro-parenchymal lesion seen .
Both costophrenic and cardiophrenic angles are clear .
Both diaphragms are normal in position and contour .
Thoracic wall and soft tissues appear normal.

CONCLUSION :

No obvious abnormality seen

Dr. VIGNESH K
MBBS, MD Radio-Diagnosis
Radiology



Patient Name	: Mr. MADUGUNDU PHANIDHAR	Age/Gender	: 31 Y/M
UHID/MR No.	: CBEL.0000153310	OP Visit No	: CELEOPV342327
Sample Collected on	:	Reported on	: 10-03-2024 17:45
LRN#	: RAD2261236	Specimen	:
Ref Doctor	: SELF		
Emp/Auth/TPA ID	: bobE12974		

DEPARTMENT OF RADIOLOGY

ULTRASOUND - WHOLE ABDOMEN

LIVER: appear normal in size and increased echogenicity. No focal lesion seen. The intra hepatic biliary and portal venous radicals are normal. Portal vein and CBD is normal

GALL BLADDER: moderately distended and appears normal. No abnormal wall thickening / pericholecystic fluid seen.

PANCREAS: Normal to the extent visualized.

SPLEEN: normal in size and echo texture. No focal lesion noted.

KIDNEYS: Both kidneys are normal in size and echo texture. Normal cortico-medullary differentiation is maintained. No calculus / hydronephrosis on both sides.

PELVIC ORGANS:

Urinary bladder is moderately distended and appears normal.

Prostate appear normal in size and echogenicity.

No free fluid in the abdomen and pelvis.

IMPRESSION:

- **Grade I fatty liver.**

To correlate clinically & with other investigations.

Not for medico-legal purpose

Dr. VIGNESH K
MBBS, MD Radio-Diagnosis
Radiology

Patient Name : Mr.MADUGUNDU PHANIDHAR	Collected : 09/Mar/2024 09:20AM
Age/Gender : 31 Y 9 M 28 D/M	Received : 09/Mar/2024 11:09AM
UHID/MR No : CBEL.0000153310	Reported : 09/Mar/2024 01:44PM
Visit ID : CELEOPV342327	Status : Final Report
Ref Doctor : Dr.SELF	Sponsor Name : ARCOFEMI HEALTHCARE LIMITED
Emp/Auth/TPA ID : bobE12974	

DEPARTMENT OF HAEMATOLOGY

ARCOFEMI - MEDIWHEEL - FULL BODY ANNUAL PLUS MALE - 2D ECHO - PAN INDIA - FY2324

Test Name	Result	Unit	Bio. Ref. Range	Method
HEMOGRAM , WHOLE BLOOD EDTA				
HAEMOGLOBIN	16.3	g/dL	13-17	Spectrophotometer
PCV	48.90	%	40-50	Electronic pulse & Calculation
RBC COUNT	5.36	Million/cu.mm	4.5-5.5	Electrical Impedance
MCV	91.3	fL	83-101	Calculated
MCH	30.4	pg	27-32	Calculated
MCHC	33.3	g/dL	31.5-34.5	Calculated
R.D.W	13.3	%	11.6-14	Calculated
TOTAL LEUCOCYTE COUNT (TLC)	4,710	cells/cu.mm	4000-10000	Electrical Impedance
DIFFERENTIAL LEUCOCYtic COUNT (DLC)				
NEUTROPHILS	54.8	%	40-80	Electrical Impedance
LYMPHOCYTES	33.9	%	20-40	Electrical Impedance
EOSINOPHILS	1.3	%	1-6	Electrical Impedance
MONOCYTES	9.4	%	2-10	Electrical Impedance
BASOPHILS	0.6	%	<1-2	Electrical Impedance
ABSOLUTE LEUCOCYTE COUNT				
NEUTROPHILS	2581.08	Cells/cu.mm	2000-7000	Calculated
LYMPHOCYTES	1596.69	Cells/cu.mm	1000-3000	Calculated
EOSINOPHILS	61.23	Cells/cu.mm	20-500	Calculated
MONOCYTES	442.74	Cells/cu.mm	200-1000	Calculated
BASOPHILS	28.26	Cells/cu.mm	0-100	Calculated
Neutrophil lymphocyte ratio (NLR)	1.62		0.78- 3.53	Calculated
PLATELET COUNT	244000	cells/cu.mm	150000-410000	Electrical impedance
ERYTHROCYTE SEDIMENTATION RATE (ESR)	6	mm at the end of 1 hour	0-15	Modified Westegren method
PERIPHERAL SMEAR				

RBCs: are normocytic normochromic

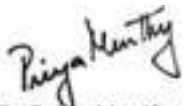

Dr Priya Murthy
M.B.B.S.,M.D(Pathology)
Consultant Pathologist



SIN No:BED240062836

This test has been performed at Apollo Health & Lifestyle Ltd, RRL BANGALORE Laboratory

THIS TEST HAS BEEN PERFORMED AT APOLLO HEALTH AND LIFESTYLE LIMITED- RRL BANGALORE

Apollo Health and Lifestyle Limited (CIN - U55170TG2000PLC115819)
Regd. Office: T-7D-00/02, Ashoka Raghupathi Chambers, 5th Floor, Begumpet, Hyderabad, Telangana - 500 014 |
www.apolloh.com | Email ID: enquiry@apolloh.com, Ph. No: 040-4904 7777, Fax No: 4904 7788

APOLLO CLINICS NETWORK

Telangana: Hyderabad | U3 Rao Nagar | Charada Nagar | Bandupur | Hallakunta | Nizampet | Marikonda | Uppal | Andhra Pradesh: Vizag Coorathamma Petal | Karnataka: Bangalore (Basavanagudi) | Bellandur | Electronics City | Phase Town | HSR Layout | Indira Nagar | JP Nagar | Kundalahalli | Kuvempu | Sarajpet Road | Mysore: VV Mohalla | Tamil Nadu: Chennai | Anand Nagar | Kotturupalli | Madhavaram | T Nagar | Velamanchikun | Wilcochery | Maharashtra: Pune (Aundh) | Nagli Pradhikaran | Women Nagar | Ramnagar | Uttar Pradesh: Ghaziabad (Indraprastha Gurgaon) | Ahmedabad (Sanjivni) | Punjab: Amritsar (Court Road) | Haryana: Faridabad (Railway Station Road)

Address:
27/206/121, Duddahangur Village, New Look Main Road,
New Look Nagar, Electronic City, Bangalore,
Karnataka - 560014

1860 500 7788
www.apolloclinic.com

Patient Name	: Mr.MADUGUNDU PHANIDHAR	Collected	: 09/Mar/2024 09:20AM
Age/Gender	: 31 Y 9 M 28 D/M	Received	: 09/Mar/2024 11:09AM
UHID/MR No	: CBEL.0000153310	Reported	: 09/Mar/2024 01:44PM
Visit ID	: CELEOPV342327	Status	: Final Report
Ref Doctor	: Dr.SELF	Sponsor Name	: ARCOFEMI HEALTHCARE LIMITED
Emp/Auth/TPA ID	: bobE12974		

DEPARTMENT OF HAEMATOLOGY

ARCOFEMI - MEDIWHEEL - FULL BODY ANNUAL PLUS MALE - 2D ECHO - PAN INDIA - FY2324

WBCs: are normal in total number with normal distribution and morphology.

PLATELETS: appear adequate in number.

HEMOPARASITES: negative

IMPRESSION: NORMOCYTIC NORMOCHROMIC BLOOD PICTURE.



Priya Murthy
Dr Priya Murthy
 M.B.B.S,M.D(Pathology)
 Consultant Pathologist

SIN No:BED240062836

This test has been performed at Apollo Health & Lifestyle Ltd, RRL BANGALORE Laboratory

THIS TEST HAS BEEN PERFORMED AT APOLLO HEALTH AND LIFESTYLE LIMITED- RRL BANGALORE

Apollo Health and Lifestyle Limited (CIN - U55170TG2000PLC15819)
 Regd. Office: T-7D-90/63, Ashoka Raghupathi Chambers, 5th Floor, Begumpet, Hyderabad, Telangana - 500 014 |
 www.apollohlm.com | Email ID: enquiry@apollohlm.com, Ph. No: 040-4904 7777, Fax No: 4904 7788

Address:
 22/706/121, Duddahangur Village, Medikal Main Road,
 Medikal Nagar, Electronic city, Bangalore,
 Karnataka - 560014

 **1860 500 7788**
 www.apolloclinic.com

APOLLO CLINICS NETWORK
 Telangana: Hyderabad | UK Raj Nagar | Chanda Nagar | Bandipur | Hallakunta | Nizampet | Marikonda | Uppal | Andhra Pradesh: Vizag Coorathamma Petal Karnataka: Bangalore (Basavanagudi) | Bellandur | Electronics City | Phase Town | HSR Layout | Indira Nagar | JP Nagar | Kundalahalli | Kuvempur | Sarjapur Road Mysore: CV Mohanlal Tamil Nadu: Chennai | Anand Nagar | Kotturupalem | Madhavapur | T Nagar | Velamanchikani | Wilcochery Maharashtra: Pune (Aundh) | Nagli Pradhikaran | Viman Nagar | Wankeswar | Uttar Pradesh: Ghaziabad (Indraprasth Gajpur) Ahmedabad (Sanjivni) Punjab: Amritsar (Court Road) Haryana: Faridabad (Railway Station Road)

Patient Name : Mr.MADUGUNDU PHANIDHAR	Collected : 09/Mar/2024 09:20AM
Age/Gender : 31 Y 9 M 28 D/M	Received : 09/Mar/2024 11:09AM
UHID/MR No : CBEL.0000153310	Reported : 09/Mar/2024 02:36PM
Visit ID : CELEOPV342327	Status : Final Report
Ref Doctor : Dr.SELF	Sponsor Name : ARCOFEMI HEALTHCARE LIMITED
Emp/Auth/TPA ID : bobE12974	

DEPARTMENT OF HAEMATOLOGY

ARCOFEMI - MEDIWHEEL - FULL BODY ANNUAL PLUS MALE - 2D ECHO - PAN INDIA - FY2324

Test Name	Result	Unit	Bio. Ref. Range	Method
BLOOD GROUP ABO AND RH FACTOR , WHOLE BLOOD EDTA				
BLOOD GROUP TYPE	AB			Microplate Hemagglutination
Rh TYPE	Positive			Microplate Hemagglutination



Dr. Vidya Aniket Gore
M.B.B.S,M.D(Pathology)
Consultant Pathologist



Dr. Priya Murthy
M.B.B.S,M.D(Pathology)
Consultant Pathologist



SIN No:BED240062836

This test has been performed at Apollo Health & Lifestyle Ltd, RRL BANGALORE Laboratory

Patient Name : Mr.MADUGUNDU PHANIDHAR	Collected : 09/Mar/2024 09:20AM
Age/Gender : 31 Y 9 M 28 D/M	Received : 09/Mar/2024 11:35AM
UHID/MR No : CBEL.0000153310	Reported : 09/Mar/2024 02:01PM
Visit ID : CELEOPV342327	Status : Final Report
Ref Doctor : Dr.SELF	Sponsor Name : ARCOFEMI HEALTHCARE LIMITED
Emp/Auth/TPA ID : bobE12974	

DEPARTMENT OF BIOCHEMISTRY

ARCOFEMI - MEDIWHEEL - FULL BODY ANNUAL PLUS MALE - 2D ECHO - PAN INDIA - FY2324

Test Name	Result	Unit	Bio. Ref. Range	Method
GLUCOSE, FASTING , NAF PLASMA	105	mg/dL	70-100	HEXOKINASE

Comment:

As per American Diabetes Guidelines, 2023

Fasting Glucose Values in mg/dL	Interpretation
70-100 mg/dL	Normal
100-125 mg/dL	Prediabetes
≥126 mg/dL	Diabetes
<70 mg/dL	Hypoglycemia

Note:

- The diagnosis of Diabetes requires a fasting plasma glucose of $> \text{ or } = 126 \text{ mg/dL}$ and/or a random / 2 hr post glucose value of $> \text{ or } = 200 \text{ mg/dL}$ on at least 2 occasions.
- Very high glucose levels ($>450 \text{ mg/dL}$ in adults) may result in Diabetic Ketoacidosis & is considered critical.

Test Name	Result	Unit	Bio. Ref. Range	Method
GLUCOSE, POST PRANDIAL (PP), 2 HOURS , SODIUM FLUORIDE PLASMA (2 HR)	107	mg/dL	70-140	HEXOKINASE

Comment:

It is recommended that FBS and PPBS should be interpreted with respect to their Biological reference ranges and not with each other.

Conditions which may lead to lower postprandial glucose levels as compared to fasting glucose levels may be due to reactive hypoglycemia, dietary meal content, duration or timing of sampling after food digestion and absorption, medications such as insulin preparations, sulfonylureas, amylin analogues, or conditions such as overproduction of insulin.

Test Name	Result	Unit	Bio. Ref. Range	Method
HBA1C (GLYCATED HEMOGLOBIN) , WHOLE BLOOD EDTA				
HBA1C, GLYCATED HEMOGLOBIN	5.8	%		HPLC

DR.SHIVARAJA SHETTY
 M.B.B.S,M.D(Biochemistry)
 CONSULTANT BIOCHEMIST

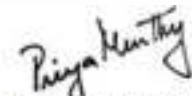
Dr Priya Murthy
 M.B.B.S,M.D(Pathology)
 Consultant Pathologist



SIN No:EDT240028558

This test has been performed at Apollo Health & Lifestyle Ltd, RRL BANGALORE Laboratory

THIS TEST HAS BEEN PERFORMED AT APOLLO HEALTH AND LIFESTYLE LIMITED- RRL, BANGALORE

Patient Name : Mr.MADUGUNDU PHANIDHAR	Collected : 09/Mar/2024 09:20AM
Age/Gender : 31 Y 9 M 28 D/M	Received : 09/Mar/2024 11:35AM
UHID/MR No : CBEL.0000153310	Reported : 09/Mar/2024 02:01PM
Visit ID : CELEOPV342327	Status : Final Report
Ref Doctor : Dr.SELF	Sponsor Name : ARCOFEMI HEALTHCARE LIMITED
Emp/Auth/TPA ID : bobE12974	

DEPARTMENT OF BIOCHEMISTRY

ARCOFEMI - MEDIWHEEL - FULL BODY ANNUAL PLUS MALE - 2D ECHO - PAN INDIA - FY2324

ESTIMATED AVERAGE GLUCOSE (eAG)	120	mg/dL	Calculated
---------------------------------	-----	-------	------------

Comment:

Reference Range as per American Diabetes Association (ADA) 2023 Guidelines:

REFERENCE GROUP	HbA1C %
NON DIABETIC	<5.7
PREDIABETES	5.7 – 6.4
DIABETES	≥ 6.5
DIABETICS	
EXCELLENT CONTROL	6 – 7
FAIR TO GOOD CONTROL	7 – 8
UNSATISFACTORY CONTROL	8 – 10
POOR CONTROL	>10

Note: Dietary preparation or fasting is not required.

- HbA1C is recommended by American Diabetes Association for Diagnosing Diabetes and monitoring Glycemic Control by American Diabetes Association guidelines 2023.
- Trends in HbA1C values is a better indicator of Glycemic control than a single test.
- Low HbA1C in Non-Diabetic patients are associated with Anemia (Iron Deficiency/Hemolytic), Liver Disorders, Chronic Kidney Disease. Clinical Correlation is advised in interpretation of low Values.
- Falsely low HbA1c (below 4%) may be observed in patients with clinical conditions that shorten erythrocyte life span or decrease mean erythrocyte age. HbA1c may not accurately reflect glycemic control when clinical conditions that affect erythrocyte survival are present.
- In cases of Interference of Hemoglobin variants in HbA1C, alternative methods (Fructosamine) estimation is recommended for Glycemic Control
 - A: HbF >25%
 - B: Homozygous Hemoglobinopathy.
 (Hb Electrophoresis is recommended method for detection of Hemoglobinopathy)

DR.SHIVARAJA SHETTY
 M.B.B.S,M.D(Biochemistry)
 CONSULTANT BIOCHEMIST

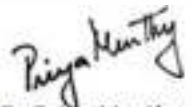
Dr Priya Murthy
 M.B.B.S,M.D(Pathology)
 Consultant Pathologist



SIN No:EDT240028558

This test has been performed at Apollo Health & Lifestyle Ltd, RRL BANGALORE Laboratory

THIS TEST HAS BEEN PERFORMED AT APOLLO HEALTH AND LIFESTYLE LIMITED- RRL, BANGALORE

Patient Name : Mr.MADUGUNDU PHANIDHAR	Collected : 09/Mar/2024 09:20AM
Age/Gender : 31 Y 9 M 28 D/M	Received : 09/Mar/2024 11:30AM
UHID/MR No : CBEL.0000153310	Reported : 09/Mar/2024 01:21PM
Visit ID : CELEOPV342327	Status : Final Report
Ref Doctor : Dr.SELF	Sponsor Name : ARCOFEMI HEALTHCARE LIMITED
Emp/Auth/TPA ID : bobE12974	

DEPARTMENT OF BIOCHEMISTRY

ARCOFEMI - MEDIWHEEL - FULL BODY ANNUAL PLUS MALE - 2D ECHO - PAN INDIA - FY2324

Test Name	Result	Unit	Bio. Ref. Range	Method
LIPID PROFILE , SERUM				
TOTAL CHOLESTEROL	132	mg/dL	<200	CHO-POD
TRIGLYCERIDES	108	mg/dL	<150	GPO-POD
HDL CHOLESTEROL	36	mg/dL	40-60	Enzymatic Immunoinhibition
NON-HDL CHOLESTEROL	96	mg/dL	<130	Calculated
LDL CHOLESTEROL	74.2	mg/dL	<100	Calculated
VLDL CHOLESTEROL	21.6	mg/dL	<30	Calculated
CHOL / HDL RATIO	3.66		0-4.97	Calculated

Comment:

Reference Interval as per National Cholesterol Education Program (NCEP) Adult Treatment Panel III Report.

	Desirable	Borderline High	High	Very High
TOTAL CHOLESTEROL	< 200	200 - 239	≥ 240	
TRIGLYCERIDES	<150	150 - 199	200 - 499	≥ 500
LDL	Optimal < 100 Near Optimal 100-129	130 - 159	160 - 189	≥ 190
HDL	≥ 60			
NON-HDL CHOLESTEROL	Optimal <130; Above Optimal 130-159	160-189	190-219	>220

1. Measurements in the same patient on different days can show physiological and analytical variations.
2. NCEP ATP III identifies non-HDL cholesterol as a secondary target of therapy in persons with high triglycerides.
3. Primary prevention algorithm now includes absolute risk estimation and lower LDL Cholesterol target levels to determine eligibility of drug therapy.
4. Low HDL levels are associated with Coronary Heart Disease due to insufficient HDL being available to participate in reverse cholesterol transport, the process by which cholesterol is eliminated from peripheral tissues.
5. As per NCEP guidelines, all adults above the age of 20 years should be screened for lipid status. Selective screening of children above the age of 2 years with a family history of premature cardiovascular disease or those with at least one parent with high total cholesterol is recommended.
6. VLDL, LDL Cholesterol Non HDL Cholesterol, CHOL/HDL RATIO, LDL/HDL RATIO are calculated parameters when Triglycerides are below 400 mg/dL. When Triglycerides are more than 400 mg/dL LDL cholesterol is a direct measurement.

DR.SHIVARAJA SHETTY
 M.B.B.S,M.D(Biochemistry)
 CONSULTANT BIOCHEMIST

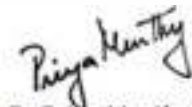
Dr Priya Murthy
 M.B.B.S,M.D(Pathology)
 Consultant Pathologist



SIN No:SE04655401

This test has been performed at Apollo Health & Lifestyle Ltd, RRL BANGALORE Laboratory

THIS TEST HAS BEEN PERFORMED AT APOLLO HEALTH AND LIFESTYLE LIMITED- RRL, BANGALORE

Patient Name : Mr.MADUGUNDU PHANIDHAR	Collected : 09/Mar/2024 09:20AM
Age/Gender : 31 Y 9 M 28 D/M	Received : 09/Mar/2024 11:30AM
UHID/MR No : CBEL.0000153310	Reported : 09/Mar/2024 01:21PM
Visit ID : CELEOPV342327	Status : Final Report
Ref Doctor : Dr.SELF	Sponsor Name : ARCOFEMI HEALTHCARE LIMITED
Emp/Auth/TPA ID : bobE12974	

DEPARTMENT OF BIOCHEMISTRY

ARCOFEMI - MEDIWHEEL - FULL BODY ANNUAL PLUS MALE - 2D ECHO - PAN INDIA - FY2324



DR.SHIVARAJA SHETTY
M.B.B.S,M.D(Biochemistry)
CONSULTANT BIOCHEMIST

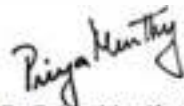

Dr Priya Murthy
M.B.B.S,M.D(Pathology)
Consultant Pathologist



SIN No:SE04655401

This test has been performed at Apollo Health & Lifestyle Ltd, RRL BANGALORE Laboratory

THIS TEST HAS BEEN PERFORMED AT APOLLO HEALTH AND LIFESTYLE LIMITED- RRL BANGALORE

Patient Name : Mr.MADUGUNDU PHANIDHAR	Collected : 09/Mar/2024 09:20AM
Age/Gender : 31 Y 9 M 28 D/M	Received : 09/Mar/2024 11:30AM
UHID/MR No : CBEL.0000153310	Reported : 09/Mar/2024 01:21PM
Visit ID : CELEOPV342327	Status : Final Report
Ref Doctor : Dr.SELF	Sponsor Name : ARCOFEMI HEALTHCARE LIMITED
Emp/Auth/TPA ID : bobE12974	

DEPARTMENT OF BIOCHEMISTRY

ARCOFEMI - MEDIWHEEL - FULL BODY ANNUAL PLUS MALE - 2D ECHO - PAN INDIA - FY2324

Test Name	Result	Unit	Bio. Ref. Range	Method
LIVER FUNCTION TEST (LFT) , SERUM				
BILIRUBIN, TOTAL	0.90	mg/dL	0.3-1.2	DPD
BILIRUBIN CONJUGATED (DIRECT)	0.16	mg/dL	<0.2	DPD
BILIRUBIN (INDIRECT)	0.74	mg/dL	0.0-1.1	Dual Wavelength
ALANINE AMINOTRANSFERASE (ALT/SGPT)	19	U/L	<50	IFCC
ASPARTATE AMINOTRANSFERASE (AST/SGOT)	17.0	U/L	<50	IFCC
ALKALINE PHOSPHATASE	50.00	U/L	30-120	IFCC
PROTEIN, TOTAL	7.51	g/dL	6.6-8.3	Biuret
ALBUMIN	4.60	g/dL	3.5-5.2	BROMO CRESOL GREEN
GLOBULIN	2.91	g/dL	2.0-3.5	Calculated
A/G RATIO	1.58		0.9-2.0	Calculated

Comment:

LFT results reflect different aspects of the health of the liver, i.e., hepatocyte integrity (AST & ALT), synthesis and secretion of bile (Bilirubin, ALP), cholestasis (ALP, GGT), protein synthesis (Albumin)

Common patterns seen:

1. Hepatocellular Injury:

- AST – Elevated levels can be seen. However, it is not specific to liver and can be raised in cardiac and skeletal injuries.
- ALT – Elevated levels indicate hepatocellular damage. It is considered to be most specific lab test for hepatocellular injury. Values also correlate well with increasing BMI.
- Disproportionate increase in AST, ALT compared with ALP.
- Bilirubin may be elevated.
- AST: ALT (ratio) – In case of hepatocellular injury AST: ALT > 1In Alcoholic Liver Disease AST: ALT usually >2. This ratio is also seen to be increased in NAFLD, Wilson's diseases, Cirrhosis, but the increase is usually not >2.

2. Cholestatic Pattern:

- ALP – Disproportionate increase in ALP compared with AST, ALT.
- Bilirubin may be elevated.
- ALP elevation also seen in pregnancy, impacted by age and sex.
- To establish the hepatic origin correlation with GGT helps. If GGT elevated indicates hepatic cause of increased ALP.

3. Synthetic function impairment: • Albumin- Liver disease reduces albumin levels. • Correlation with PT (Prothrombin Time) helps.

DR. SHIVARAJA SHETTY
 M.B.B.S., M.D (Biochemistry)
 CONSULTANT BIOCHEMIST

Dr Priya Murthy
 M.B.B.S., M.D (Pathology)
 Consultant Pathologist



SIN No:SE04655401

This test has been performed at Apollo Health & Lifestyle Ltd, RRL BANGALORE Laboratory

THIS TEST HAS BEEN PERFORMED AT APOLLO HEALTH AND LIFESTYLE LIMITED- RRL, BANGALORE

Patient Name : Mr.MADUGUNDU PHANIDHAR	Collected : 09/Mar/2024 09:20AM
Age/Gender : 31 Y 9 M 28 D/M	Received : 09/Mar/2024 11:30AM
UHID/MR No : CBEL.0000153310	Reported : 09/Mar/2024 01:21PM
Visit ID : CELEOPV342327	Status : Final Report
Ref Doctor : Dr.SELF	Sponsor Name : ARCOFEMI HEALTHCARE LIMITED
Emp/Auth/TPA ID : bobE12974	

DEPARTMENT OF BIOCHEMISTRY

ARCOFEMI - MEDIWHEEL - FULL BODY ANNUAL PLUS MALE - 2D ECHO - PAN INDIA - FY2324

Test Name	Result	Unit	Bio. Ref. Range	Method
GAMMA GLUTAMYL TRANSPEPTIDASE (GGT) , SERUM	13.00	U/L	<55	IFCC



DR.SHIVARAJA SHETTY
M.B.B.S,M.D(Biochemistry)
CONSULTANT BIOCHEMIST

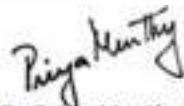

Dr Priya Murthy
M.B.B.S,M.D(Pathology)
Consultant Pathologist



SIN No:SE04655401

This test has been performed at Apollo Health & Lifestyle Ltd, RRL BANGALORE Laboratory

THIS TEST HAS BEEN PERFORMED AT APOLLO HEALTH AND LIFESTYLE LIMITED- RRL, BANGALORE

Patient Name : Mr.MADUGUNDU PHANIDHAR	Collected : 09/Mar/2024 09:20AM
Age/Gender : 31 Y 9 M 28 D/M	Received : 09/Mar/2024 12:35PM
UHID/MR No : CBEL.0000153310	Reported : 09/Mar/2024 02:33PM
Visit ID : CELEOPV342327	Status : Final Report
Ref Doctor : Dr.SELF	Sponsor Name : ARCOFEMI HEALTHCARE LIMITED
Emp/Auth/TPA ID : bobE12974	

DEPARTMENT OF IMMUNOLOGY

ARCOFEMI - MEDIWHEEL - FULL BODY ANNUAL PLUS MALE - 2D ECHO - PAN INDIA - FY2324

Test Name	Result	Unit	Bio. Ref. Range	Method
THYROID PROFILE TOTAL (T3, T4, TSH) , SERUM				
TRI-iodothyronine (T3, TOTAL)	0.8	ng/mL	0.7-2.04	CLIA
THYROXINE (T4, TOTAL)	7.2	µg/dL	5.48-14.28	CLIA
THYROID STIMULATING HORMONE (TSH)	1.382	µIU/mL	0.34-5.60	CLIA

Comment:

For pregnant females	Bio Ref Range for TSH in uIU/ml (As per American Thyroid Association)
First trimester	0.1 - 2.5
Second trimester	0.2 – 3.0
Third trimester	0.3 – 3.0

- TSH is a glycoprotein hormone secreted by the anterior pituitary. TSH activates production of T3 (Triiodothyronine) and its prohormone T4 (Thyroxine). Increased blood level of T3 and T4 inhibit production of TSH.
- TSH is elevated in primary hypothyroidism and will be low in primary hyperthyroidism. Elevated or low TSH in the context of normal free thyroxine is often referred to as sub-clinical hypo- or hyperthyroidism respectively.
- Both T4 & T3 provides limited clinical information as both are highly bound to proteins in circulation and reflects mostly inactive hormone. Only a very small fraction of circulating hormone is free and biologically active.
- Significant variations in TSH can occur with circadian rhythm, hormonal status, stress, sleep deprivation, medication & circulating antibodies.

TSH	T3	T4	FT4	Conditions
High	Low	Low	Low	Primary Hypothyroidism, Post Thyroidectomy, Chronic Autoimmune Thyroiditis
High	N	N	N	Subclinical Hypothyroidism, Autoimmune Thyroiditis, Insufficient Hormone Replacement Therapy.
N/Low	Low	Low	Low	Secondary and Tertiary Hypothyroidism
Low	High	High	High	Primary Hyperthyroidism, Goitre, Thyroiditis, Drug effects, Early Pregnancy
Low	N	N	N	Subclinical Hyperthyroidism
Low	Low	Low	Low	Central Hypothyroidism, Treatment with Hyperthyroidism
Low	N	High	High	Thyroiditis, Interfering Antibodies
N/Low	High	N	N	T3 Thyrotoxicosis, Non thyroidal causes
High	High	High	High	Pituitary Adenoma; TSHoma/Thyrotropinoma

DR.SHIVARAJA SHETTY
 M.B.B.S,M.D(Biochemistry)
 CONSULTANT BIOCHEMIST

Dr Priya Murthy
 M.B.B.S,M.D(Pathology)
 Consultant Pathologist



SIN No:SPL24041698

This test has been performed at Apollo Health & Lifestyle Ltd, RRL BANGALORE Laboratory

THIS TEST HAS BEEN PERFORMED AT APOLLO HEALTH AND LIFESTYLE LIMITED- RRL, BANGALORE

Patient Name	: Mr.MADUGUNDU PHANIDHAR	Collected	: 09/Mar/2024 09:20AM
Age/Gender	: 31 Y 9 M 28 D/M	Received	: 09/Mar/2024 12:35PM
UHID/MR No	: CBEL.0000153310	Reported	: 09/Mar/2024 02:33PM
Visit ID	: CELEOPV342327	Status	: Final Report
Ref Doctor	: Dr.SELF	Sponsor Name	: ARCOFEMI HEALTHCARE LIMITED
Emp/Auth/TPA ID	: bobE12974		

DEPARTMENT OF IMMUNOLOGY

ARCOFEMI - MEDIWHEEL - FULL BODY ANNUAL PLUS MALE - 2D ECHO - PAN INDIA - FY2324



DR.SHIVARAJA SHETTY
M.B.B.S,M.D(Biochemistry)
CONSULTANT BIOCHEMIST

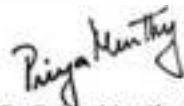

Dr Priya Murthy
M.B.B.S,M.D(Pathology)
Consultant Pathologist



SIN No:SPL24041698

This test has been performed at Apollo Health & Lifestyle Ltd, RRL BANGALORE Laboratory

THIS TEST HAS BEEN PERFORMED AT APOLLO HEALTH AND LIFESTYLE LIMITED- RRL, BANGALORE

Patient Name : Mr.MADUGUNDU PHANIDHAR	Collected : 09/Mar/2024 09:20AM
Age/Gender : 31 Y 9 M 28 D/M	Received : 09/Mar/2024 05:09PM
UHID/MR No : CBEL.0000153310	Reported : 09/Mar/2024 05:49PM
Visit ID : CELEOPV342327	Status : Final Report
Ref Doctor : Dr.SELF	Sponsor Name : ARCOFEMI HEALTHCARE LIMITED
Emp/Auth/TPA ID : bobE12974	

DEPARTMENT OF CLINICAL PATHOLOGY

ARCOFEMI - MEDIWHEEL - FULL BODY ANNUAL PLUS MALE - 2D ECHO - PAN INDIA - FY2324

Test Name	Result	Unit	Bio. Ref. Range	Method
COMPLETE URINE EXAMINATION (CUE) , URINE				
PHYSICAL EXAMINATION				
COLOUR	PALE YELLOW		PALE YELLOW	Visual
TRANSPARENCY	CLEAR		CLEAR	Visual
pH	6.0		5-7.5	DOUBLE INDICATOR
SP. GRAVITY	1.020		1.002-1.030	Bromothymol Blue
BIOCHEMICAL EXAMINATION				
URINE PROTEIN	NEGATIVE		NEGATIVE	PROTEIN ERROR OF INDICATOR
GLUCOSE	NEGATIVE		NEGATIVE	GLUCOSE OXIDASE
URINE BILIRUBIN	NEGATIVE		NEGATIVE	AZO COUPLING REACTION
URINE KETONES (RANDOM)	NEGATIVE		NEGATIVE	SODIUM NITRO PRUSSIDE
UROBILINOGEN	NORMAL		NORMAL	MODIFIED EHRlich REACTION
BLOOD	NEGATIVE		NEGATIVE	Peroxidase
NITRITE	NEGATIVE		NEGATIVE	Diazotization
LEUCOCYTE ESTERASE	NEGATIVE		NEGATIVE	LEUCOCYTE ESTERASE
CENTRIFUGED SEDIMENT WET MOUNT AND MICROSCOPY				
PUS CELLS	2-3	/hpf	0-5	Microscopy
EPITHELIAL CELLS	1-2	/hpf	<10	MICROSCOPY
RBC	NIL	/hpf	0-2	MICROSCOPY
CASTS	NIL		0-2 Hyaline Cast	MICROSCOPY
CRYSTALS	ABSENT		ABSENT	MICROSCOPY

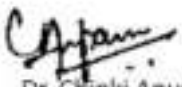

Dr. Chinki Anupam
M.B.B.S.,M.D(Pathology)
Consultant Pathologist

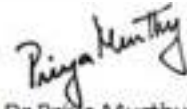

Dr. Priya Murthy
M.B.B.S.,M.D(Pathology)
Consultant Pathologist



SIN No:UR2301078

This test has been performed at Apollo Health & Lifestyle Ltd, RRL BANGALORE Laboratory

THIS TEST HAS BEEN PERFORMED AT APOLLO HEALTH AND LIFESTYLE LIMITED- RRL BANGALORE

Apollo Health and Lifestyle Limited (CIN - U85110TG2000PLC115819)
Regd. Office: T-7D-00/02, Ashoka Nigrahasthali Chambers, 5th Floor, Begumpet, Hyderabad, Telangana - 500 014 |
www.apollohlm.com | Email ID: enquiry@apollohlm.com, Ph. No: 080-4904 7777, Fax No: 4904 7788

APOLLO CLINICS NETWORK

Telangana: Hyderabad | UK Raj Nagar | Chanda Nagar | Bandapur | Hallakunta | Nizampet | Manikonda | Uppal | Andhra Pradesh: Vizag Cochinamma Petal Karnataka: Bangalore (Basavanagudi) | Bellandur | Electronics City | Phase Town | HSR Layout | Indira Nagar | JP Nagar | Kundalahalli | Kuvempur | Sarjapur Road Mysore: VV Mohalla Tamil Nadu: Chennai | Anand Nagar | Kotturupalli | Madhavaram | T Nagar | Velamanchikun | Wilcochery | Maharashtra: Pune (Aundh) | Nagli Pradhikaran | Wanan Nagar | Ramnagar | Uttar Pradesh: Ghaziabad (Indraprasth Gajpur) Ahmedabad (Sanjivni) Parbhani: Amritsar (Court Road) Haranya: Faridabad (Railway Station Road)

Address:
27/706/121, Duddahangur Village, New Jai Mata Road,
New Jai Nagar, Electronic city, Bangalore,
Karnataka - 560014

1860 500 7788
www.apolloclinic.com

Patient Name : Mr.MADUGUNDU PHANIDHAR	Collected : 09/Mar/2024 11:52AM
Age/Gender : 31 Y 9 M 28 D/M	Received : 09/Mar/2024 05:09PM
UHID/MR No : CBEL.0000153310	Reported : 09/Mar/2024 10:23PM
Visit ID : CELEOPV342327	Status : Final Report
Ref Doctor : Dr.SELF	Sponsor Name : ARCOFEMI HEALTHCARE LIMITED
Emp/Auth/TPA ID : bobE12974	

DEPARTMENT OF CLINICAL PATHOLOGY

ARCOFEMI - MEDIWHEEL - FULL BODY ANNUAL PLUS MALE - 2D ECHO - PAN INDIA - FY2324

Test Name	Result	Unit	Bio. Ref. Range	Method
URINE GLUCOSE(POST PRANDIAL)	NEGATIVE		NEGATIVE	Dipstick

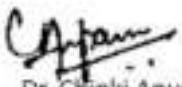

Dr. Chinki Anupam
M.B.B.S.,M.D(Pathology)
Consultant Pathologist

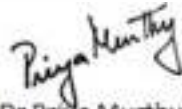

Dr Priya Murthy
M.B.B.S.,M.D(Pathology)
Consultant Pathologist



SIN No:UPP016992

This test has been performed at Apollo Health & Lifestyle Ltd, RRL BANGALORE Laboratory

THIS TEST HAS BEEN PERFORMED AT APOLLO HEALTH AND LIFESTYLE LIMITED- RRL BANGALORE

Apollo Health and Lifestyle Limited (CIN - U55110TG2000PLC115819)
Regd. Office: T-7D-00/02, Adhika Raghupathi Chambers, 5th Floor, Begumpet, Hyderabad, Telangana - 500 014 |
www.apolloh.com | Email ID: enquiry@apolloh.com, Ph. No: 080-4904 7777, Fax No: 4904 7788

APOLLO CLINICS NETWORK

Telangana: Hyderabad | UK Raj Nagar | Chanda Nagar | Gandapur | Hallakunta | Nizampet | Marikonda | Uppal | Andhra Pradesh: Vizag Coorlamma Petal Ramastala | Bangalore: Basavanagudi | Bellandur | Electronics City | Fraser Town | HSR Layout | Indira Nagar | JP Nagar | Kundalahalli | Kuvempur | Lal Bahadur Shastri Nagar | Mysore: VV Mohalla | Tamil Nadu: Chennai | Anand Nagar | Kotturam | Madhavaram | T Nagar | Velamanchilam | Wilcochery | Maharashtra: Pune | Aurang | Nagli Pradhikaran | Wanan Nagar | Ramnagar | Uttar Pradesh: Ghaziabad | (Maharashtra) Gujarat: Ahmedabad | (Gujarat) Punjab: Amritsar (Court Road) Haryana: Faridabad (Railway Station Road)

Address:
27/706/121, Duddahangur Village, New Delhi Main Road,
New Delhi Nagar, Electronic city, Bangalore,
Karnataka - 560014

 **1860 500 7788**
www.apolloclinic.com

Patient Name : Mr.MADUGUNDU PHANIDHAR	Collected : 09/Mar/2024 09:20AM
Age/Gender : 31 Y 9 M 28 D/M	Received : 10/Mar/2024 04:52PM
UHID/MR No : CBEL.0000153310	Reported : 10/Mar/2024 06:16PM
Visit ID : CELEOPV342327	Status : Final Report
Ref Doctor : Dr.SELF	Sponsor Name : ARCOFEMI HEALTHCARE LIMITED
Emp/Auth/TPA ID : bobE12974	

DEPARTMENT OF CLINICAL PATHOLOGY

ARCOFEMI - MEDIWHEEL - FULL BODY ANNUAL PLUS MALE - 2D ECHO - PAN INDIA - FY2324

Test Name	Result	Unit	Bio. Ref. Range	Method
URINE GLUCOSE(FASTING)	NEGATIVE		NEGATIVE	Dipstick

*** End Of Report ***

Result/s to Follow:
PERIPHERAL SMEAR

Dr.Nisha
M.B.B.S,MD(Pathology)
Consultant Pathologist

Dr Priya Murthy
M.B.B.S,M.D(Pathology)
Consultant Pathologist



SIN No:UF011040

This test has been performed at Apollo Health & Lifestyle Ltd, RRL BANGALORE Laboratory

THIS TEST HAS BEEN PERFORMED AT APOLLO HEALTH AND LIFESTYLE LIMITED- RRL BANGALORE

Apollo Health and Lifestyle Limited (CIN - U85110TG2000PLC115819)
Regd. Office: T-7D-00/02, Ashoka Raghupathi Chambers, 5th Floor, Begumpet, Hyderabad, Telangana - 500 014 |
www.apolloh.com | Email ID: enquiry@apolloh.com, Ph.No:040-4904 7777, Fax No: 4904 7788

APOLLO CLINICS NETWORK

Telangana: Hyderabad | UK: Raj Nigar | Chanda Nigar | Gandapur | Hallakurda | Nizampet | Marikonda | Uppal | Andhra Pradesh: Vizag Coorhamma Petal | Karnataka: Bangalore (Basavanagudi) | Bellandur | Electronics City | Phase Town | HSR Layout | Indira Nagar | JP Nagar | Kundalahalli | Kuvempu | Lal Bahadur Shastri Nagar | Mysore | YV Mohalla | Tamil Nadu: Chennai | Anand Nagar | Kotturupalem | Madhavaram | T. Nagar | Velamanchikun | Wilcochery | Maharashtra: Pune (Aundh) | Nagli Pradhikaran | Viman Nagar | Wankesari | Uttar Pradesh: Ghaziabad (Indraprastha) | Ahmedabad | Gandhinagar | Panaji: Anitkar Court Road | Kerala: Perinthala (Railway Station Road)

Address:
27/206/121, Duddahangur Village, Madhavaram Main Road,
Madhavaram Nagar, Electronic city, Bangalore,
Karnataka - 560014

1860 500 7788
www.apolloclinic.com