



सत्यमेव जयते

भारत सरकार

GOVERNMENT OF INDIA



किशोरभाई धीरुभाई नायक

Kishorbhai Dhirubhai Naika

जन्म तारीख / DOB : 14/02/1984

पुरुष / MALE

6911 3160 6890



आधार - सामान्य मास्रसनी अधिकार



भारतीय विशिष्ट पहचान प्राधिकरण
UNIQUE IDENTIFICATION AUTHORITY OF INDIA

संस्थानम्:

सी पुः पीरुभाई नारड, 1120, पोलीस
वाड-१, जंदा चोक, जलपूर, जलपूर,
नवसारी, गुजरात, 396421

Address:

S/O: Dhirubhai Naika, 1120,
police line, zanda chok,
jalalpore, Jalalpore, Navsari,
Gujarat, 396421



1947

1800 300 1947



help@uidai.gov.in



www.uidai.gov.in

P.O. Box No.1947,
Bengaluru-560 001



बैंक ऑफ़ बड़ौदा
Bank of Baroda

India's International Bank

नाम

किशोरभाई धीरुभाई नायका

Name

KISHORBHAI DHIRUBHAI NAIKA

कर्मचारी .कूट क्र

E.C. No.

110126



जारीकर्ता प्राधिकारी
Issuing Authority

धारक के हस्ताक्षर
Signature Holder's

પાંચમી યોજનાના અંતર્ગત

સરકારી કાર્યવાહી

અંતર્ગત સરકારી કાર્યવાહી

સરકારી કાર્યવાહી, અંતર્ગત-૩૧૦૦૦૭, ગુજરાત

ફોન : ૯૧ ૨૬૫ ૨૩૧૬૫૦૧

If found, please return to-

Zonal Office, Baroda Zone,

5th Floor, Baroda Bhavan,

R C Dutt Road, Alkapuri, Baroda-390007, Gujarat

Phone : 91 265 2316501

A+ve

સરકારી કાર્યવાહી / BLOOD Group

અંતર્ગત કાર્યવાહી / Identification Marks

प्रति,

समन्वयक,
Mediwheel (Arcofemi Healthcare Limited)
हेल्पलाइन नंबर: 011-41195959

महोदय/ महोदया,

विषय: बैंक ऑफ़ बड़ौदा के कर्मचारियों के लिए वार्षिक स्वास्थ्य जांच।

हम आपको सूचित करना चाहते हैं कि हमारे कर्मचारी जिनका विवरण निम्नानुसार हैं हमारे करार के अनुसार आपके द्वारा उपलब्ध कराई गई कैशलेस वार्षिक स्वास्थ्य जांच सुविधा का लाभ लेना चाहते हैं।

	कर्मचारी विवरण
नाम	MR. NAIKA KISHORBHAI DHIRUBHAI
क.कू.संख्या	110126
पदनाम	DAFTARY
कार्य का स्थान	MANDIR
जन्म की तारीख	14-02-1984
स्वास्थ्य जांच की प्रस्तावित तारीख	27-01-2024
बुकिंग संदर्भ सं.	23M110126100082868E

यह अनुमोदन/ संस्तुति पत्र तभी वैध माना जाएगा जब इसे बैंक ऑफ़ बड़ौदा के कर्मचारी आईडी कार्ड की प्रति के साथ प्रस्तुत किया जाएगा। यह अनुमोदन पत्र दिनांक **08-01-2024** से **31-03-2024** तक मान्य है। इस पत्र के साथ किए जाने वाले चिकित्सा जांच की सूची अनुलग्नक के रूप में दी गई है। कृपया नोट करें कि उक्त स्वास्थ्य जांच हमारी टाई-अप व्यवस्था के अनुसार कैशलेस सुविधा है। हम अनुरोध करते हैं कि आप हमारे कर्मचारी के स्वास्थ्य जांच संबंधी आवश्यकताओं पर उचित कार्रवाई करें तथा इस संबंध में अपनी सर्वोच्च प्राथमिकता तथा सर्वोत्तम संसाधन उपलब्ध कराएं। उपर्युक्त सारणी में दी गई कर्मचारी कूट संख्या एवं बुकिंग संदर्भ संख्या का उल्लेख अनिवार्य रूप से इनवॉइस में किया जाना चाहिए।

हम इस संबंध में आपके सहयोग की अपेक्षा करते हैं।

भवदीय,

हस्ता/-

(मुख्य महाप्रबंधक)

मानव संसाधन प्रबंधन विभाग

बैंक ऑफ़ बड़ौदा

(नोट: यह कंप्यूटर द्वारा जनरेट किया गया पत्र है। हस्ताक्षर की आवश्यकता नहीं है। कृपया किसी भी स्पष्टीकरण के लिए Mediwheel (Arcofemi Healthcare Limited) से संपर्क करें।)



LETTER OF APPROVAL / RECOMMENDATION

To,

The Coordinator,
Mediwheel (Arcofemi Healthcare Limited)
Helpline number: 011- 41195959

Dear Sir / Madam,

Sub: Annual Health Checkup for the employees of Bank of Baroda

This is to inform you that the following employee wishes to avail the facility of Cashless Annual Health Checkup provided by you in terms of our agreement.

PARTICULARS	EMPLOYEE DETAILS
NAME	MR. NAIKA KISHORBHAI DHIRUBHAI
EC NO.	110126
DESIGNATION	DAFTARY
PLACE OF WORK	MANDIR
BIRTHDATE	14-02-1984
PROPOSED DATE OF HEALTH CHECKUP	27-01-2024
BOOKING REFERENCE NO.	23M110126100082868E

This letter of approval / recommendation is valid if submitted along with copy of the Bank of Baroda employee id card. This approval is valid from **08-01-2024** till **31-03-2024** The list of medical tests to be conducted is provided in the annexure to this letter. Please note that the said health checkup is a **cashless facility** as per our tie up arrangement. We request you to attend to the health checkup requirement of our employee and accord your top priority and best resources in this regard. The EC Number and the booking reference number as given in the above table shall be mentioned in the invoice, invariably.

We solicit your co-operation in this regard.

Yours faithfully,

Sd/-

Chief General Manager
HRM Department
Bank of Baroda

(Note: This is a computer generated letter. No Signature required. For any clarification, please contact Mediwheel (Arcofemi Healthcare Limited))

SUGGESTIVE LIST OF MEDICAL TESTS

FOR MALE	FOR FEMALE
CBC	CBC
ESR	ESR
Blood Group & RH Factor	Blood Group & RH Factor
Blood and Urine Sugar Fasting	Blood and Urine Sugar Fasting
Blood and Urine Sugar PP	Blood and Urine Sugar PP
Stool Routine	Stool Routine
Lipid Profile	Lipid Profile
Total Cholesterol	Total Cholesterol
HDL	HDL
LDL	LDL
VLDL	VLDL
Triglycerides	Triglycerides
HDL / LDL ratio	HDL / LDL ratio
Liver Profile	Liver Profile
AST	AST
ALT	ALT
GGT	GGT
Bilirubin (total, direct, indirect)	Bilirubin (total, direct, indirect)
ALP	ALP
Proteins (T, Albumin, Globulin)	Proteins (T, Albumin, Globulin)
Kidney Profile	Kidney Profile
Serum creatinine	Serum creatinine
Blood Urea Nitrogen	Blood Urea Nitrogen
Uric Acid	Uric Acid
HBA1C	HBA1C
Routine urine analysis	Routine urine analysis
USG Whole Abdomen	USG Whole Abdomen
General Tests	General Tests
X Ray Chest	X Ray Chest
ECG	ECG
2D/3D ECHO / TMT	2D/3D ECHO / TMT
Stress Test	Thyroid Profile (T3, T4, TSH)
PSA Male (above 40 years)	Mammography (above 40 years) and Pap Smear (above 30 years).
Thyroid Profile (T3, T4, TSH)	Dental Check-up consultation
Dental Check-up consultation	Physician Consultation
Physician Consultation	Eye Check-up consultation
Eye Check-up consultation	Skin/ENT consultation
Skin/ENT consultation	Gynaec Consultation



 **GPS Map**
Camera Lite



3-10K, Viraval Village, Navsari, Viraval, Gujarat 396445, India

Latitude
20.9621442°

Longitude
72.9291446°

Local 12:28:36
GMT 06:58:36

Altitude 6 meters
Saturday, 27.01.2024

Note : Captured by GPS Map Camera Lite



YASHFEEN CARDIAC HOSPITAL™

At. & Po. Viraval, Navsari. 396 445. Phone (H) (02637) 235725

Website : www.yashfeenhospital.in E-mail : info@yashfeenhospital.in
(For Laboratory Reports Only)



Patient Name : KISHORBHAI DHIRUBHAI NAIKA Age : 40 Years Sex : M
Ref By Dr. : - Area : Jalalpore Date : 27/01/2024
Sample Time : 27/01/2024 09:28 No : 13 Time : 12:04PM

HAEMOGRAM

Test	Findings	UOM	Normal Range
HAEMOGLOBIN	15.1	gm/dl	M-13.5-17.0 gm/dl F-11.5-15.5 gm/dl
HAEMOGRAM			
RED BLOOD CELL	5.81	10 ⁶ /μL	3.76-5.70
TOTAL LEUCOCYTE COUNT	9900	cells/cumm	4,000-11,000cells/cumm
Differential Count			
Neutrophil	44	%	40-75 %
Lymphocytes	50	%	20-40 %
Eosinophil	1	%	01-06 %
Monocytes	5	%	02-10 %
Basophils	0	%	00-00 %
PLATELET COUNT	341000	lacs/cumm	1.5-5.5 Lacs/cumm
RBC INDICES			
P.C.V.	44.7	%	Male-40-56%, Female-37-47%
M.C.V.	76.9	cu/microns	76.0-94.0
M.C.H.	26.0	pg	27.0-30.0
M.C.H.C.	33.8	-	30.0-35.0
BLOOD GROUP	" A "	-	-
RH FACTOR	POSITIVE	-	-
E.S.R.(1 hour)	10	mm/hr.	Male-5-10 mm/hr, Female-5-20 mm/hr

Remarks

Designed By : Sarita Infotech Pvt. Ltd., Navsari

DR. PIYUSH B. CHAUDHARI
M.D. Medicine

Yashfeen Cardiac Hospital
Reg. No. G-21518

Signature
Technician

Thanks for Reference



YASHFEEN CARDIAC HOSPITAL™

At. & Po. Viraval, Navsari. 396 445. Phone (H) (02637) 235725

Website : www.yashfeenhospital.in E-mail : info@yashfeenhospital.in
(For Laboratory Reports Only)



Patient Name : KISHORBHAI DHIRUBHAI NAIKA
Ref By Dr. : -
Sample Time : 27/01/2024 09:30 No : 13

Age : 40 Years Sex : M
Area : Jalalpure Date : 27/01/2024
Time : 12:04PM

HAEMOGLOBIN A1 C ESTIMATION

Test	Findings	UOM	Normal Range
Hb A1C	6.1	%	>8 :Action Suggested, 7-8 :Good Control, <7 :Goal, 6-7 :Near Normal Glycemia, <6 :Non-diabetic Level
Technique METHOD - HPLC			
Mean Blood Glucose	129.4	mg/dL	



Dr. Piyush B. Chaudhari
M.D. Medicine
Reg. No. G-21518

Remarks

Designed By : Sarita Infotech Pvt. Ltd., Navsari

Yashfeen Cardiac Hospital

[Signature]
Signature
Technician

Thanks for Reference



YASHFEEN CARDIAC HOSPITAL™

At. & Po. Viraval, Navsari. 396 445. Phone (H) (02637) 235725

Website : www.yashfeenhospital.in E-mail : info@yashfeenhospital.in
(For Laboratory Reports Only)



Patient Name : KISHORBHAI DHIRUBHAI NAIKA
Ref By Dr. : -
Sample Time : 27/01/2024 09:28 No : 13

Age : 40 Years Sex : M
Area : Jalalpure Date : 27/01/2024
Time : 12:05PM

BIOCHEMICAL TEST REPORT

Test	Findings	UOM	Normal Range
S.CREATININE	0.9	mg/dL	Male-0.9-1.4 mg/dL, Female-0.8-1.2 mg/dL
S.URIC ACID	9.1	mg/dL	Male:3.5-7.2 mg/dL, Female:2.6-6.0 mg/dL
BLOOD UREA NITROGEN	7.3	mg/dL	4.7-23.0 mg/dL



Dr. PIYUSH B. CHAUDHARI
M.D. Medicine
Reg. No. G-21518

Remarks

Designed By : Sarita Infotech Pvt. Ltd., Navsari

Yashfeen Cardiac Hospital

Signature
Technician

Thanks for Reference



YASHFEEN CARDIAC HOSPITAL™

At. & Po. Viraval, Navsari. 396 445. Phone (H) (02637) 235725

Website : www.yashfeenhospital.in E-mail : info@yashfeenhospital.in
(For Laboratory Reports Only)



Patient Name : KISHORBHAI DHIRUBHAI NAIKA
Ref By Dr. : -
Sample Time : 27/01/2024 09:28 No : 13

Age : 40 Years Sex : M
Area : Jalalpore Date : 27/01/2024
Time : 12:05PM

LIPID PROFILE TEST REPORT

Test	Findings	UOM	Normal Range
S.CHOLESTEROL	137.9	mg/dL	<200:Desirable, 200-239:Borderline High, >=240:High
HDL CHOLESTEROL	32.6	mg/dL	<40:Low(High Risk), >=60:High(Low Risk)
LDL CHOLESTEROL	116.0	mg/dL	<100.0: Optimal, 100.0-129.0: Nearoptimal/ Aboveoptimal, 130.0-159.0:Borderline High, 160.0-189.0:High, >=190.0:Very High
VLDL CHOLESTEROL	17.7	mg/dL	Upto 40.0 mg/dL
S.TRIGLYCERIDES	88.5	mg/dL	<150.0:Normal, 150.0-199.0:Borderline high, 200.0-499.0:High, >=500.0:Very High
CHOL/ HDL RATIO	4.2	mg/dL	LESS THAN 5.0
LDL/ HDL RATIO	3.6	mg/dL	LESS THAN 5.0



Dr. P. YUSH B. CHAUDHARI
M.D. Medicine
Reg. No. G-21518

Remarks

Designed By : Sarita Infotech Pvt. Ltd., Navsari

Yashfeen Cardiac Hospital

Thanks for Reference

Signature
Signature
Technician



YASHFEEN CARDIAC HOSPITAL™

At. & Po. Viraval, Navsari. 396 445. Phone (H) (02637) 235725

Website : www.yashfeenhospital.in E-mail : info@yashfeenhospital.in

(For Laboratory Reports Only)



Patient Name : KISHORBHAI DHIRUBHAI NAIKA

Age : 40 Years Sex : M

Ref By Dr. : -

Area : Jalalpore Date : 27/01/2024

Sample Time : 27/01/2024 09:29 No : 13

Time : 12:05PM

LIVER FUNCTION TEST REPORT

Test	Findings	UOM	Normal Range
TOTAL BILIRUBIN	0.8	mg/dL	0-1.0 mg/dL
DIRECT BILIRUBIN	0.3	mg/dL	0-0.8 mg/dL
INDIRECT BILIRUBIN	0.5	mg/dL	0-0.2 mg/dL
SGPT	50.7	U/L	Below 40.0 U/L
S.ALKALINE PHOSPHATASE	70.6	U/L	Child-170.0-515.0 U/L, Adults-37.0-147.0 U/L
TOTAL PROTEIN	7.6	g/dl	6.0-8.0 g/dl
ALBUMIN	4.8	g/dl	3.0-5.0 g/dl
GLOBULIN	2.8	g/dl	3.0-3.5 g/dl
A/G	1.7	g/dl	
SGOT	26.5	U/L	Below 40.0 U/L



Dr. PIYUSH B. CHAUDHARI
M.D. Medicine

Reg. No. G-21517

Remarks

Designed By : Sarita Infotech Pvt. Ltd., Navsari

Yashfeen Cardiac Hospital

Signature
Technician

Thanks for Reference



YASHFEEN CARDIAC HOSPITAL™

At. & Po. Viraval, Navsari. 396 445. Phone (H) (02637) 235725

Website : www.yashfeenhospital.in E-mail : info@yashfeenhospital.in
(For Laboratory Reports Only)



Patient Name : KISHORBHAI DHIRUBHAI NAIKA
Ref By Dr. : -
Sample Time : 27/01/2024 09:29 No : 13

Age : 40 Years Sex : M
Area : Jalalpore Date : 27/01/2024
Time : 12:05PM

THYROID FUNCTION TEST REPORT

Test	Findings	UOM	Normal Range
T3 (TRIODOETHYRONINE)	1.38	ng/ml	Newborns:0.73-2.88, 6 Days-3 Months:0.80-2.75, 4-12Months:0.86-2.65, 1-6 Years:0.92-2.48, 7-11 Years:0.93-2.31, 12-20Years:0.91-2.18, Adults:0.80-2.00
T4(THYROXINE)	7.98	µg/dl	Newborns:5.04-18.5, 6 Days-3 Months:5.41-17.0, 4-12 Months:5.67-16.0, 1-6 Years:5.95-14.7, 7-11 Years:5.99-13.8, 12-20 Years:5.91-13.2, Adults:5.10-14.1
TSH	1.55	µIU/ml	Newborns:0.70-15.2, 6 Days-3 Months:0.72-11.0, 4-12 Months:0.73-8.35, 1-6 Years:0.70-5.97, 7-11 Years:0.60-4.84, 12-20 Years:0.51-4.30, Adults:0.27-4.20

TECHNIQUE
ELECTROCHEMILUMINESCEN
CE



Dr. PIYUSH B. CHAUDHARI
M.D. Medicine
Reg. No. G-21513

Remarks

Designed By : Sarita Infotech Pvt. Ltd., Navsari

Yashfeen Cardiac Hospital

[Signature]
Signature
Technician

Thanks for Reference



YASHFEEN CARDIAC HOSPITAL™

At. & Po. Viraval, Navsari. 396 445. Phone (H) (02637) 235725

Website : www.yashfeenhospital.in E-mail : info@yashfeenhospital.in
(For Laboratory Reports Only)



Patient Name : KISHORBHAI DHIRUBHAI NAIKA Age : 40 Years Sex : M
Ref By Dr. : - Area : Jalalpure Date : 27/01/2024
Sample Time : 27/01/2024 09:29 No : 13 Time : 12:05PM

ROUTINE URINE ANALYSIS

Test	Findings	UOM	Normal Range
PHYSICAL EXAMINATION			
Quantity	-	-	
Colour	YELLOW	-	
Appearance	CLEAR	-	
Reaction	ACIDIC	-	
Sp. Gravity	1.002	-	
CHEMICAL EXAMINATION			
U.Albumin	NIL	-	
Sugar	NIL	-	
Acetone	NIL	-	
Bile Salt	NIL	-	
Bile Pigment	NIL	-	
Occult Blood	NIL	-	
MICROSCOPIC EXAMINATION			
Pus Cells	1-2	/hpf	
Epithelial cells	3-4	/hpf	
Red cells	ABSENT	/hpf	
Casts	-	/hpf	
Crystals	-	/hpf	
Others	BACTERIA {FEW} SEEN	/hpf	



Dr. PIYUSH B. CHAUDHARI
M.D. Medicine

Reg. No. G-215

Signature

Remarks

Designed By : Sarita Infotech Pvt. Ltd., Navsari

Yashfeen Cardiac Hospital

Signature

Technician

Thanks for Reference



YASHFEEN CARDIAC HOSPITAL™

At. & Po. Viraval, Navsari. 396 445. Phone (H) (02637) 235725

Website : www.yashfeenhospital.in E-mail : info@yashfeenhospital.in
(For Laboratory Reports Only)



Patient Name : KISHORBHAI DHIRUBHAI NAIKA
Ref By Dr. : -
Sample Time : 27/01/2024 09:29 No : 13

Age : 40 Years Sex : M
Area : Jalalpore Date : 27/01/2024
Time : 12:05PM

GGT TEST REPORT

Test	Findings	UOM	Normal Range
SERUM GGT	34	U/L	10.0-71.0 U/L



Dr. PIYUSH B. CHAUDHARI
M.D. Medicine
Reg. No. G-21518

Remarks

Designed By : Sarita Infotech Pvt. Ltd., Navsari

Yashfeen Cardiac Hospital

Dr. H. H. H. H.
Signature
Technician

Thanks for Reference



YASHFEEN CARDIAC HOSPITAL™

At. & Po. Viraval, Navsari. 396 445. Phone (H) (02637) 235725

Website : www.yashfeenhospital.in E-mail : info@yashfeenhospital.in
(For Laboratory Reports Only)



Patient Name : KISHORBHAI DHIRUBHAI NAIKA
Ref By Dr. : -
Sample Time : 27/01/2024 09:29 No : 13

Age : 40 Years Sex : M
Area : Jalalpore Date : 27/01/2024
Time : 12:05PM

BLOOD SUGAR TEST REPORT

Test	Findings	UOM	Normal Range
FASTING BLOOD SUGAR	106.5	mg/dL	70-110 mg/dL
FASTING URINE SUGAR	NIL	-	NIL
POSTPANDRIAL BLOOD SUGAR	93.0	mg/dL	70-140 mg/dL
POSTPANDRIAL URINE SUGAR	NIL	-	NIL



[Signature]
DIYUSH B. CHAUDHARI
M.D. Medicine
Reg. No. G-21518

Remarks

Designed By : Sarita Infotech Pvt. Ltd., Navsari

Yashfeen Cardiac Hospital

[Signature]
signature
Technician

Thanks for Reference

ECG REPORT



Dr. PIYUSH B. CHAUDHARI
 M.D. Medicine
 Report Reference No. 67-21518

ID : 10 kishorbhai 40Years Male

Diagnosis Information:
 Sinus Rhythm
 Flattened T Wave(V6)

HR : 80 bpm
 P : 103 ms
 PR : 147 ms
 QRS : 80 ms
 QT/QTc : 343/396 ms
 P/QRS/T : 58/5/-18 °
 RV5/SV1 : 0.679/0.746 mV

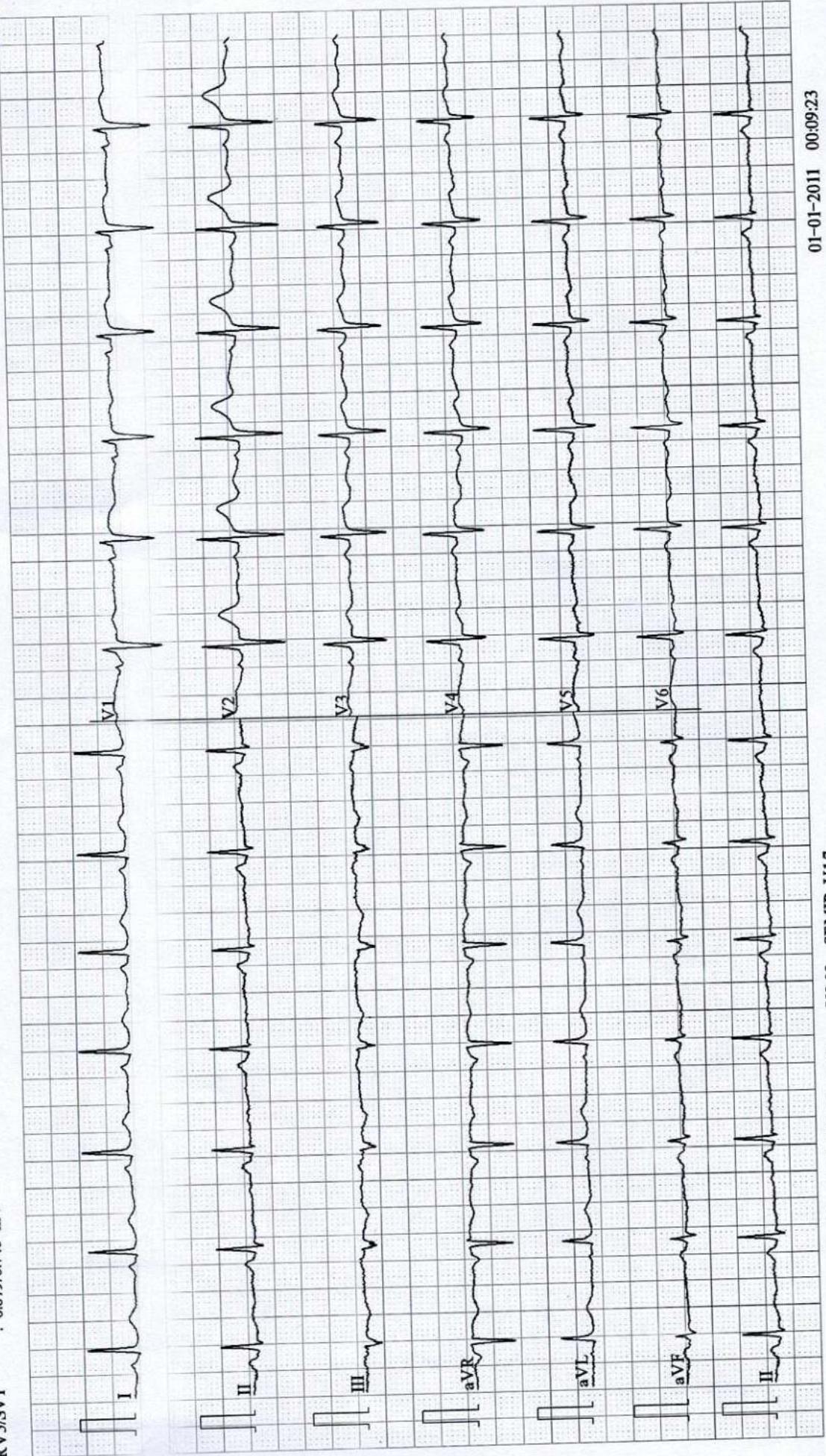



YASHFEEN CARDIAC HOSPITAL

EYE DEPARTMENT

Chief Complaint :

Redness, Itching

Medical History : ~~DM / HT / Asthama / Allergy / Heart / Thyroid / TB / Anticoagulants~~

Family History :

Past Ocular History :

Ocular Trauma :

Visual Acuity :

*6/9
6/8*

IOP :

NAME

27_JAN_2024 PM 12:17

NO. 9567

SN:4771998

REF. DATA

VD: 12.00 CYL: MIX

<R> S C A
 + 0.25 - 0.25 180
 + 0.25 - 0.25 1
 - 0.00 - 0.25 179
 + 0.25 - 0.25 180
 S. E. + 0.25

<L> S C A
 - 0.00 - 0.25 156
 - 0.00 - 0.25 156
 - 0.00 - 0.25 154
 - 0.00 - 0.25 156
 S. E. - 0.25

PD: 62.0

KRT. DATA

<R> D MM A
 R1 43.25 7.82 3
 R2 43.75 7.69 93
 AVE 43.50 7.76
 CYL: -0.50 3

<L> D MM A
 R1 43.50 7.77 157
 R2 44.00 7.67 67
 AVE 43.75 7.72
 CYL: -0.50 157

TOPCON

YASHFEEN CARDIAC HOSPITAL NAVSARI

	RIGHT EYE (PH.....)				LEFT E
	Sph.	Cyl.	Axis	V/A	Sph.
Distance	<i>PL</i>			<i>6/8</i>	<i>6/8</i>
Near	<i>←</i>			<i>wasore 1-002 on</i>	

Constant/Distance/Reading/Bi-Focal/Progressive/S

SLE :



*Redness
Itching*

Redness with itching

Redness



YASHFEEN CARDIAC HOSPITAL™

MANAGED BY :- YASHFEEN FOUNDATION

VIRAVAL, NAVSARI. 396 445. PHONE : (H) (02637) 235725

Website : www.yashfeenhospital.in E-mail : info@yashfeenhospital.in



(Regd. No. E / 1390 / Navsari)

2D ECHO CARDIOGRAPHY COLOUR DOPPLER REPORT

Patient Name & No	: KISHORBHAI DHIRUBHAI NAIKA CH23043613	Age/Sex	UHID :	: 5565
Doctor	: Mohil Nagad	40/ M	No :	: 6426
Referred By	:		Date :	: 27/01/2024

M-Mode findings

LVIDd : 44mm
 LVIDs : 31mm
 IVSd : 09mm
 PWd : 09mm
 EF : 60%
 Aorta : 21mm
 LA : 35mm

2D Imaging

Aortic Valve : Trileaflet, Normal
 Mitral Valve : Thin, Pliable, Normal Mobility, Normal function
 Tricuspid Valve : Normal,
 Pulmonary Valve : Normal

- => : All cardiac chambers are normal sized.
- => : All cardiac valves are normal.
- => : No regional wall motion abnormality.
- => : Normal LV systolic function.
- => : Normal LV diastolic function.
- => : IAS/IVS intact.
- => : No obvious clots/ vegetations/ or effusion.
- => : IVC Normal size.

Doppler Findings

=> : No MS/MR, No TS/TR, No AS/AR & No PS/PR
 Mitral inflow Pattern : E > A
 Tissue Doppler Findings : E' > A'

Impression : Normal LVEF:60%, No RWMA.

Report Prepared By



DR. MOHIL NAGAD
 M.D. Medical Cardiology
 Senior Consultant-Internal Cardiology
 Ret. DNB, Dip. Cardiology
 YASHFEEN HOSPITAL NAVSARI
 Non-Invasive Cardiologist

YASHFEEN IMAGING & RADIOLOGY DEPARTMENT

MANAGED BY :- YASHFEEN FOUNDATION

VIRAVAL, NAVSARI. 396 445. PHONE : (H) (02637) 235725

Website : www.yashfeenhospital.in E-mail : info@yashfeenhospital.in

Name	KISHORBHAI D. NAIKA	Age	40Y/M
Ref by Dr	SELF	Date	27/01/2024

USG ABDOMEN (SCREENING)

Liver appears normal in size & shape with bright echopattern.
No e/o focal lesion. IHBR appear normal.
PV and CBD appear normal.

Gall bladder appears distended & normal in shape & size. No e/o calculus or mass seen.
Walls appear normal.

Pancreas appears normal in size and echogenicity. No e/o focal or diffuse lesion.

Spleen appears normal in size and shows normal echopattern. No e/o focal lesion.

Both Kidneys appear normal in size and echopattern. CM Differentiation is preserved.
No e/o calculus or hydronephrosis on either side.
Perirenal spaces appear normal on either side.
Suprarenal regions appear normal on either side. No e/o mass lesion.

Bladder is empty (due to non-compliance of patient). Adv: Follow up USG with normally distended bladder.

RIF region appears normal.

No e/o ascites.

IMPRESSION:

Grade II fatty changes in liver.



Dr. DHARMESH DESAI

(M.D. Radiology)

Dr. Dharmesh Desai
MD No. G - 45284

YASHFEEN GROUP OF HOSPITAL

Please contact immediately for any typographical error.

This is only professional opinion, not a final diagnosis. Kindly correlate clinically. Not valid for medicolegal purpose.

YASHFEEN IMAGING & RADIOLOGY DEPARTMENT

MANAGED BY :- YASHFEEN FOUNDATION

VIRAVAL, NAVSARI. 396 445. PHONE : (H) (02637) 235725

Website : www.yashfeenhospital.in E-mail : info@yashfeenhospital.in

Patient's Name:	KISHORBHAI D. NAIKA	Age & Sex:	40Yrs/M
Ref. by Dr.	SELF	Date:	27-01-2024

X RAY CHEST (PA VIEW)

Both lung fields appear normal.

Both hila appear normal.

Both CP angles appear clear.

Cardiac size appears within normal limit.

Both domes of diaphragm appear normal.

Bony thoracic cage appears normal.

IMPRESSION:

- Normal X-ray chest (PA view).



Dr. ~~DM~~ DHARMESH DESAI
(M.D. Radiology)
Reg. No. G - 45284
MD
YASHFEEN GROUP OF HOSPITAL

Please contact immediately for any typographical error.

This is only professional opinion, not a final diagnosis. Kindly correlate clinically. Not valid for medicolegal purpose.