



**Branch :**

Ground Floor, 12-C, Moti Mahal, C.S. No. 1631, Churchgate, Mumbai-400 020.  
Tel. : +91 22 3574 1977 / 93241 87465 / 77100 84304

**Patient Name : MR. MANISH SHARMA**  
**Age : 46 YEARS**  
**REF : MEDI WHEEL**

**ID No : 45995**  
**Sex : MALE**  
**Date : 19.06.2024**

**2D ECHOCARDIOGRAPHY & COLOR DOPPLER REPORT**

**DIMENSIONS (M MODE)**

LA	<b>26</b>	mm
AO	<b>27</b>	mm
LVID (d)	<b>36</b>	mm
IVS(d)	<b>8.5</b>	mm
LVPW (d)	<b>8.9</b>	mm
EF	<b>60</b>	%
TAPSE	<b>20</b>	>16mm

**2 D ECHOCARDIOGRAPHY & DOPPLER FINDINGS:**

ALL CARDIAC CHAMBERS ARE NORMAL IN DIMENSIONS

NO RWMA

LVEF = 60 %

GOOD LV SYSTOLIC FUNCTION

IAS/IVS INTACT

NO CLOTS/ VEGETATIONS/EFFUSION.

NO DIASTOLIC DYSFUNCTION

A/E -1.4

DT -159

AORTIC VALVE – NORMAL OPENING.NO AR.NO AS.

MITRAL VALVE – NORMAL IN STRUCTURE AND MOBILITY,

**Branch :**

Ground Floor, 12-C, Moti Mahal, C.S. No. 1631, Churchgate, Mumbai-400 020.  
Tel. : +91 22 3574 1977 / 93241 87465 / 77100 84304

**Patient Name : MR. MANISH SHARMA**  
**Age : 46 YEARS**  
**REF : MEDI WHEEL**

**ID No : 45995**  
**Sex : MALE**  
**Date : 19.06.2024**

NO TR

PULMONARY VALVE IS NORMAL

IVC NORMAL IN SIZE AND COLLAPSING WITH RESPIRATION

**CONCLUSIONS:**

NORMAL LV SYSTOLIC FUNCTION (LVEF = 60 %)

NO RWMA

NORMAL LV DIASTOLIC FUNCTION

NORMAL VALVES. NO MR,TR.

NO PULMONARY HYPERTENSION

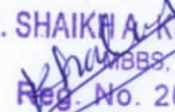
  
DR. SHAIKH A. KHALIL A. KHALIK  
MBBS, MD, DM (Cardiology)  
Reg. No. 2014062792

**DR. SHAIKH A K**  
**MBBS, MD, DM (CARDIOLOGY)**  
**Consultant Interventional Cardiologist**

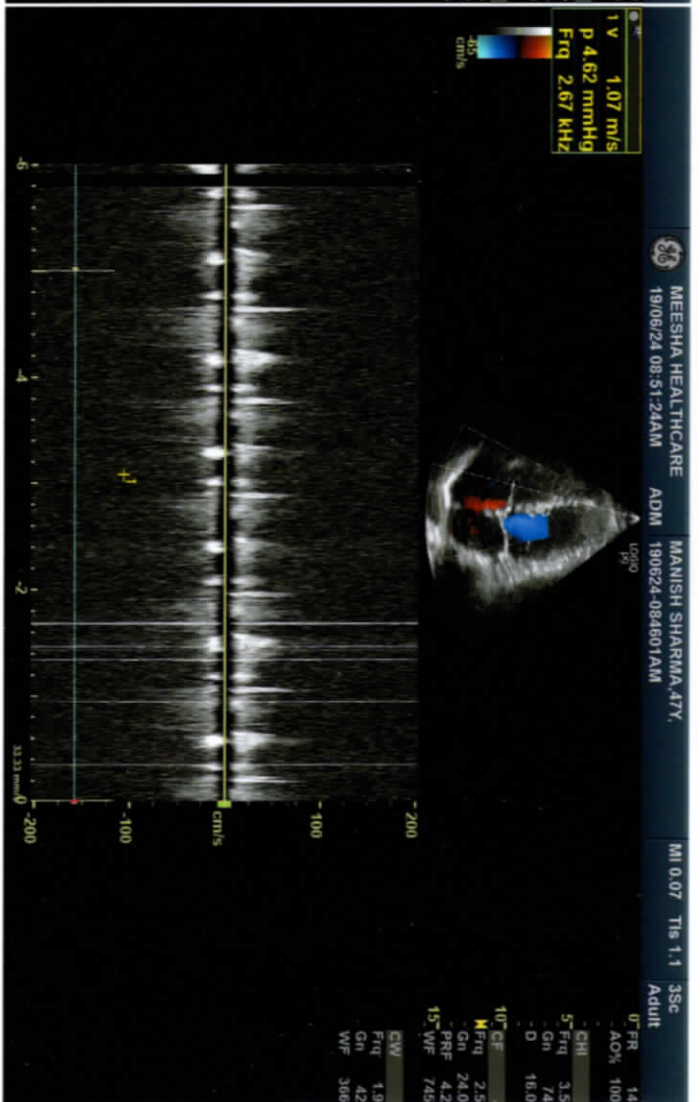
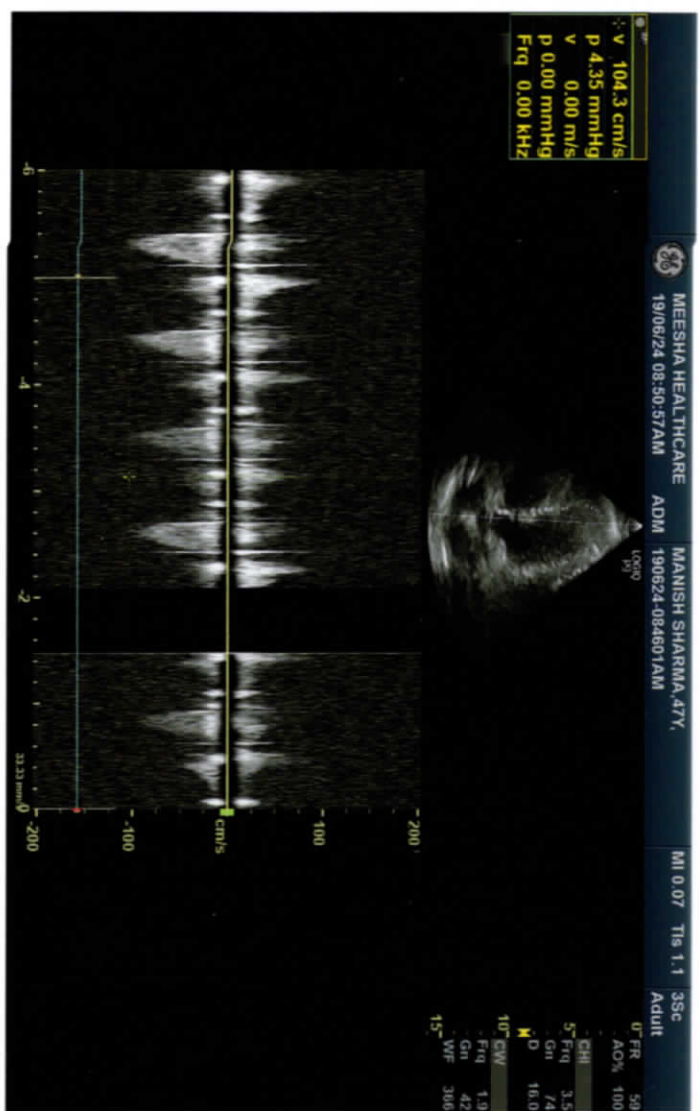
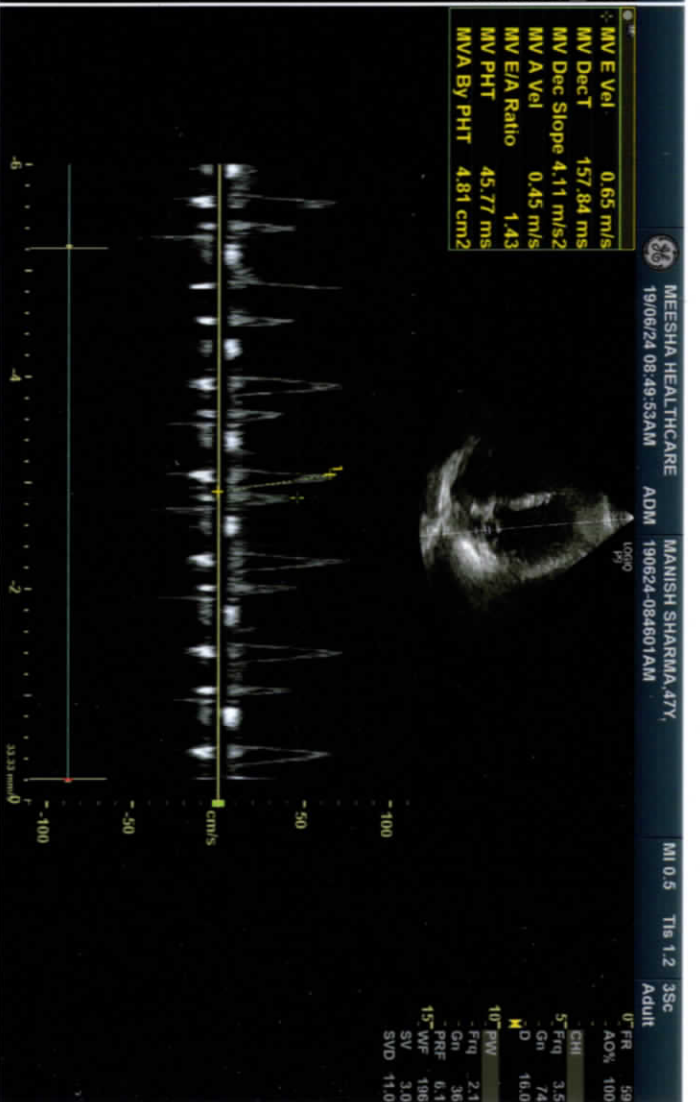
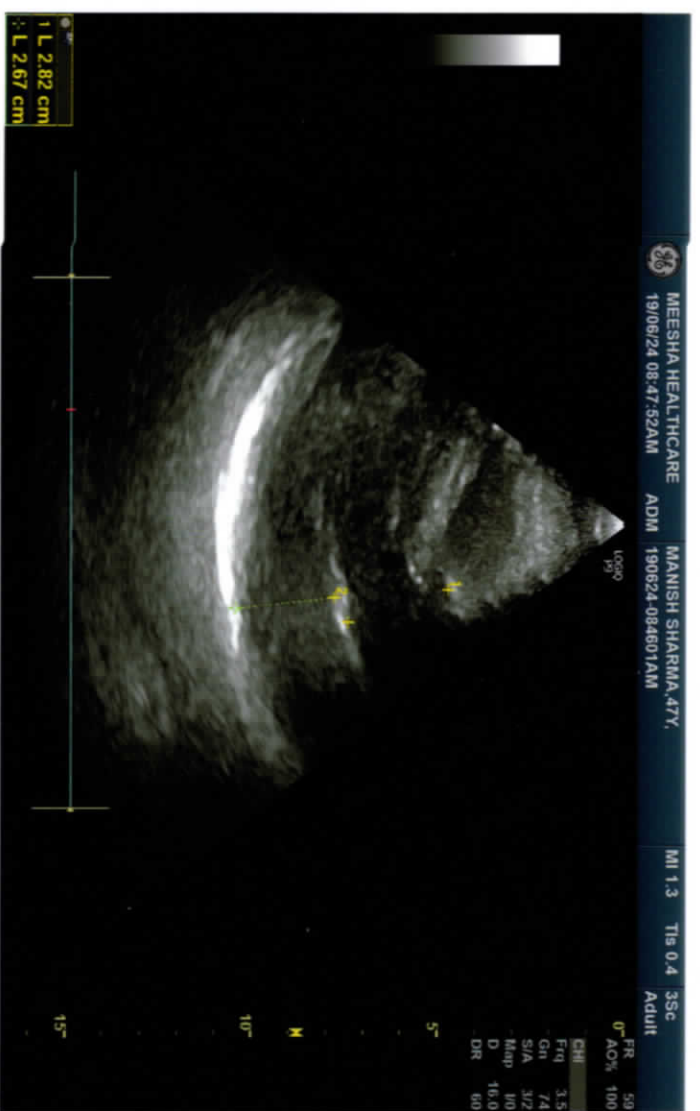



**MEESHA**  
DIAGNOSTICS AND POLYCLINIC

1st Floor, La View, B. J. Marg, Jacob Circle,  
Mahalaxmi, Mumbai-400 011.  
Tel. : +91 22 2305 3536 / 6538 3536  
info@meeshahealth.com | www.meeshahealth.com

Timings : Monday to Saturday : 8.00 am to 9.00 pm

## DENTAL PROFILE

19/6/2024

Dear Sir / Madam,

We have examined your teeth and oral cavity and we recommend the following

NAME Manish Sharma Age : 46 / male

1. Extraction of \_\_\_\_\_ teeth
2. Restorative treatment of \_\_\_\_\_ teeth
  - a) Crown \_\_\_\_\_
  - b) fillings
    - i) Silver \_\_\_\_\_
    - ii) Composite \_\_\_\_\_
    - iii) Inlays \_\_\_\_\_
  - c) Root canal fillings \_\_\_\_\_
3. Scaling and Gum Treatment \_\_\_\_\_
4. Replacement of \_\_\_\_\_ teeth
  - a) Removable \_\_\_\_\_
  - b) Fixed \_\_\_\_\_
  - c) Implant \_\_\_\_\_
5. Orthodontics \_\_\_\_\_
6. X-rays a) Dental \_\_\_\_\_ b) Orthopantomogram \_\_\_\_\_
7. Any Others \_\_\_\_\_

8. Remarks Teeth present  $\frac{7-1}{7-1} \frac{1-7}{1-6}$

Stains ⊕ . Adv scaling + potising



Consultant Dental Surgeon



Patient: **MANISH SHARMA**  
 45995  
 46 year / M  
 169 cm / 70 kg  
 120/80 mmHg  
 MEDIWHEEL

HR 64/min  
 Axis: P 60°  
 QRS 35°  
 T 19°  
 P (II) 0.12 mV  
 P (V1) -1.45 mV  
 R (V5) 1.74 mV  
 Sokol. 3.18 mV

SINUS RHYTHM  
 OTHERWISE NORMAL ECG  
 5.62

10 mm/mV

10 mm/mV

Sinus Rhythm.  
 Early repolarization changes  
 Otherwise NAD

UNCONFIRMED REPORT  
 DR. LEENA GUPTA  
 M.D. PHYSICIAN/DIABETOLOGIST  
 Reg. No. 2013082619

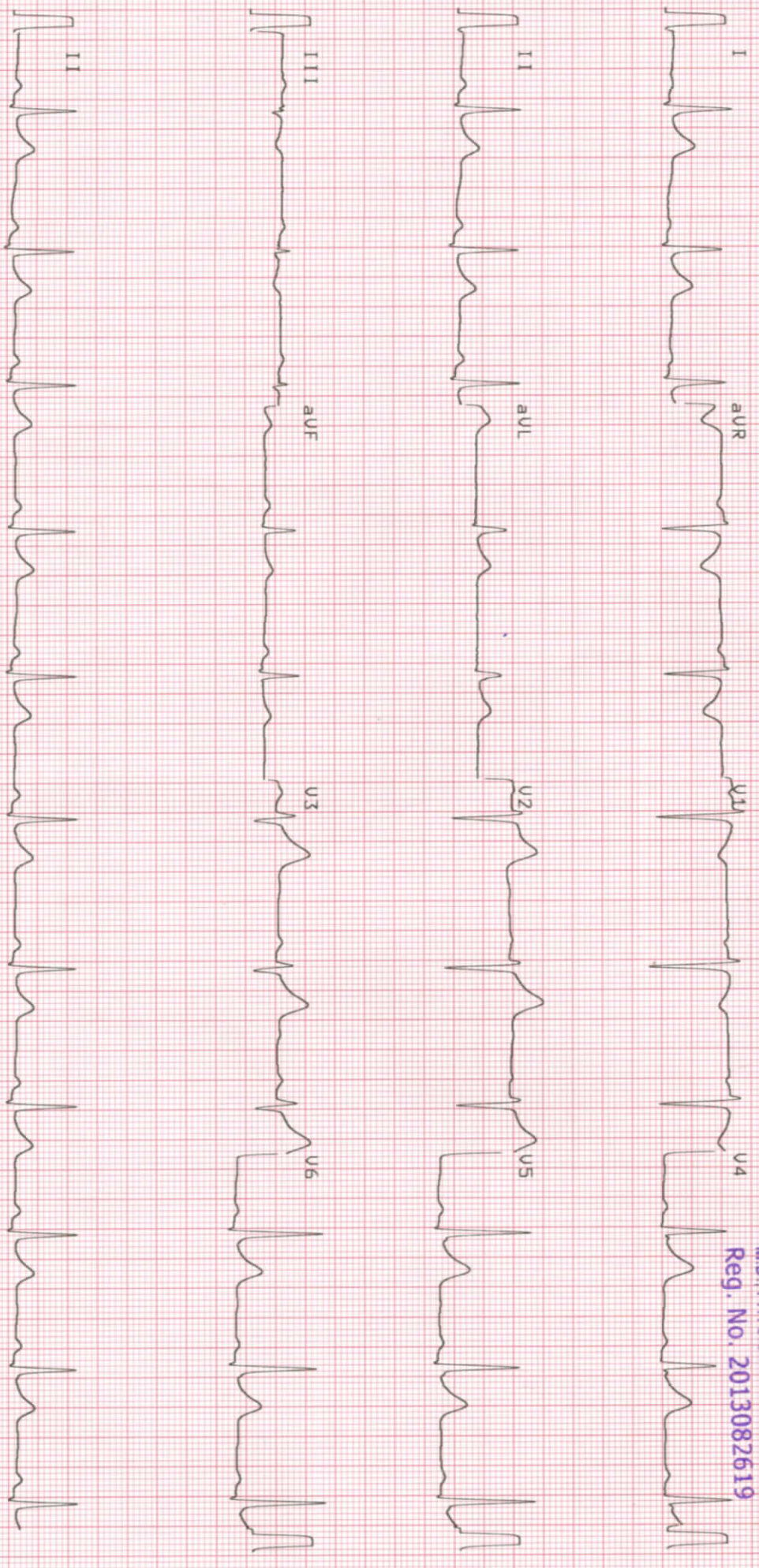

25 mm/s

0.05-25Hz FS0 SSF JS WP 19-JUN-24 13:01:52

MEESHA L. AGNOSTICS/POLYCLINIC

AT-2plus 4.14 CM

SCHILLER

Part No. 2.157017M

CE 0123

M30



NAME : Manish Sharma  
 DATE : 19/06/2024

AGE/SEX: Male YEARS/ 46  
 REFERRED BY: Mediwheel

**PERSONAL HISTORY:**

Sleep	Disturbed / Sound <u>✓</u>	Acidity	<u>occasionally</u>
Appetite	Good / Reduced / Increased	Exercise	<u>-</u>
Micturition	Burning / Normal	Diet	<u>-</u>
Bowel Movement	Regular / Irregular / Constipation	Marital Status	<u>Married</u>
Water Intake	<u>2-3 ltr</u>		

**PAST HISTORY:**

Any allergies	<u>NO</u>	Coronary Heart Disease	<u>NO</u>
Hypertension	<u>NO</u>	Any Operations/ Surgery	<u>NO</u>
Diabetes	<u>NO</u>	Treatment/Medication History	<u>Kidney stone</u>
Tuberculosis	<u>NO</u>	Hospitalization	<u>NOT IN LAST 10 YRS</u>

**SOCIAL HISTORY: -**

Drinking	<u>OCCASIONAL</u>	<u>90-120 ml in 2 month once</u>
Smoking	<u>NO</u>	

**FAMILY HISTORY:**

RELATIONSHIP	ALIVE/NOT ALIVE	IF ALIVE GIVE PRESENT STATE OF HEALTH/ IF NOT ALIVE SPECIFY CAUSE OF DEATH
Father	<u>ALIVE</u>	<u>Good</u>
Mother	<u>✓</u>	<u>✓</u>
Sister	<u>✓</u>	<u>OK</u>
Brother	<u>NO</u>	<u>NA</u>
Wife/Husband	<u>Wife, A</u>	<u>Good</u>
Children	<u>2</u>	<u>Good</u>

**FEMALE PATIENTS**

N.A.

Frequency & Regularity of Periods \_\_\_\_\_  
 Contraception \_\_\_\_\_  
 Pregnancy / Miscarriage / Termination \_\_\_\_\_

Any Children \_\_\_\_\_  
 Full Term / Pre mature \_\_\_\_\_

**PHYSICAL EXAMINATION:**

Hydration <u>yes</u>	Joint swelling / Deformity <u>no</u>	Nicotine Stains _____
Palms <u>no</u>	Cyanosis / clubbing <u>no</u>	Pallor _____
Osler's nodes _____	Palpation of lymph nodes _____	Icterus _____
Palmar erythema _____	Edema _____	
Yellow Skin _____	Pitting _____	
	Non Pitting _____	
	Dependent _____	

**VITAL SIGNS:-**Temperature 98.2 fRespiratory Rate 20Pulse rate / rhythm 72/minBlood Pressure 120/80 mmHg.**Basic Measurements**Height 169 cmWeight 70 kgBMI 24.5 Normal**ABDOMINAL EXAMINATION:** No Hepatosplenomegaly, No Tenderness.

Inspection	(N)	Spleen	(N)
Palpation	(N)	Other	
Liver		Tenderness	(N)

**NERVOUS SYSTEM:** All reflexes and cranial nerves are normal. No sensory / motor deficit detected.

Reflexes	(N)	Sensory Nerve	(N)
Cranial Nerve	(N)	Motor System	(N)
Sensory Nerve		Others	(N)

**MUSCULO SKELETAL SYSTEM:** No evident abnormality detected. All movements are normal.

Extremities	(N)
Movements	(N)

**CARDIO VASCULAR SYSTEM:** Heart Sounds Normal. No other abnormality detected.**HEART SOUNDS:-**

Heart Sound 1	(N)	Murmur	(N)
Heart Sound 2		Other Findings	(N)

**RESPIRATORY SYSTEM:** Air entry normal and equal on both sides. No added sounds or other abnormality detected.

Inspection of Thorax	(N)	Breathing	(N)
Auscultation	(N)	Added Sounds	(N)
Air Entry		Other Findings	

SUGGESTIONS:

S. Triglyceride. 403. ↑  
VLDL. 80. ↑

Wt B. 2 153.  
Other reports (N)

RECOMMENDATION:-

Adv (1) 700 fenofibrate 160

(2) 700 Neurobion 0-1 x 30 days  
0-1 x 30 days

low fat diet

Avoid junk, fried food.

Daily walk for 30-45 min.

DR (MRS) RAJNESH SINGH  
MBBS, DGO  
M M C REG. NO 49217  
Megha Healthcare & Research Pvt. Ltd

Dr. Name: \_\_\_\_\_



DL No. : KA05 20190008620  
NAME : MANISH SHARMA  
D.O.B : 29/06/1977  
VALID TILL : 28/06/2027(NT)

DOI : 20/04/2019

FORM - 7  
(See Rule 13(2))

E.G. : B+



VALID THROUGHOUT INDIA

COV : LMV 20/04/2019  
MCWG 20/04/2019

DDI - 21.04.2020

S/o : BAL K SHARMA  
ADDRESS : 303 GF 6TH MAIN M S RAMAIAH CITY J P  
NAGAR PHASE B Bangalore  
South, Bangalore, KA 560076

Sign. Of Holder

Sign. Licencing Authority  
BENGALURU(s)

"DUPLICATE"

*Manish*

**Branch :**

Ground Floor, 12-C, Moti Mahal, C.S. No.1631, Churchgate, Mumbai-400 020.  
 Tel. : +91 22 3574 1977 / 93241 87465 / 77100 84304

**NAME: -** Mrs. Manish Sharma.  
**DATE: -** 19/06/2024.  
**REFERRED BY: -**

**REF No. :-**  
**AGE/SEX: -** 46 yrs / male.

**EYE CHECKUP**

**HISTORY OF EYE RELATED COMPLAINTS:** HOPC: For routine eye check up  
**HISTORY OF SYSTEMIC ILLNESS :** Nil

EXAMINATION		RIGHT	LEFT																																					
Distance vision	Without correction	6/6	6/6																																					
	With correction																																							
Near Vision	Without correction	N24	N18.																																					
	With correction																																							
ANTERIOR SEGMENT		OD: Lid: Flak (+), Follicles (+)	Flak (+), Follicles (+)																																					
LENS		Clear	Clear																																					
POSTERIOR SEGMENT		wm	wm																																					
ROPLAS		neg	neg																																					
TENSION		14 mmHg	16 mmHg																																					
COLOR VISION		wm	wm																																					
DAIGNOSIS		LOU: Presbyopia + Flak (+), Follicular conjunctivitis																																						
<b>ADVICE :</b> To ct c present glasses Locally LOU: Hyla PF Eye lid wipe onceday x 10 days : Lacryl Ultra eod 3/day x 2 wks																																								
	<table border="1"> <thead> <tr> <th></th> <th colspan="4">RIGHT</th> <th colspan="4">LEFT</th> </tr> <tr> <th></th> <th>SPH</th> <th>CYL</th> <th>AXIS</th> <th>Vn</th> <th>SPH</th> <th>CYL</th> <th>AXIS</th> <th>Vn</th> </tr> </thead> <tbody> <tr> <td>DISTANCE</td> <td></td> <td></td> <td></td> <td></td> <td></td> <td></td> <td></td> <td></td> </tr> <tr> <td>NEAR</td> <td></td> <td></td> <td></td> <td></td> <td></td> <td></td> <td></td> <td></td> </tr> </tbody> </table>					RIGHT				LEFT					SPH	CYL	AXIS	Vn	SPH	CYL	AXIS	Vn	DISTANCE									NEAR								
	RIGHT				LEFT																																			
	SPH	CYL	AXIS	Vn	SPH	CYL	AXIS	Vn																																
DISTANCE																																								
NEAR																																								

**CONCLUSION:**

*Hema*  
  
**DR. HEMA M. MER**  
**M.B.B.S.; D.O.M.S. Msc COVR (UK)**





MEESHA HEALTHCARE & RESEARCH PVT LTD

La View, 1st Floor, B.J. Marg, Jacob Circle, Saat Rasta, Mahalaxmi Mumbai  
Pin - 400011  
Phone No. 2223053536/7710084305  
www.meeshahealth.net  
email: info@meeshahealth.net

LAB REPORT

Printed Date: 2024-06-19 10:12 PM

<b>Patient Id</b>	: 45995	<b>Patient Name</b>	: Mr. MANISH SHARMA	<b>TreatmentId</b>	: 24222
<b>Age/Gender</b>	: 46Y/Male	<b>Mobile No</b>	: 9136928784	<b>Ref. By</b>	:
<b>Registered On</b>	: 19-06-2024 08:28 AM	<b>Collected On</b>	: 19-06-2024 09:05 AM	<b>Reported On</b>	: 19-06-2024 07:02 PM
<b>Nationality</b>	: Indian	<b>Patient Type</b>	: Sponsor	<b>Sponsor Name</b>	: MediWheel(Arcofemi Healthcare Pvt. Ltd.)

LFT - LIVER FUNCTION TEST

<u>Test Name</u>	<u>Test Result</u>	<u>Normal Values</u>	<u>Unit</u>
Serum Bilirubin Total	<b>1.24 H</b>	0.1 - 1.2	mg/dl
Serum Bilirubin Direct	0.40	0 - 0.5	mg/dl
Serum Bilirubin Indirect	0.84	0 - 0.9	mg/dl
Serum SGOT (AST)	23	0 - 40	IU/L
Serum SGPT (ALT)	40	0 - 40	IU/L
Serum Alkaline Phosphatase	55	40 - 111	IU/L
Serum GGT	46	11 - 50	U/L
Serum Total Proteins	<b>6.1 L</b>	6.4 - 8.3	g/dl
Serum Albumin	4.03	3.5 - 5.2	g/dl
Serum Globulin	2.07	1.6 - 3.5	g/dl
A/G Ratio	1.95	0 - 100	.

Equipment: ERBA-EM 200 FULLY AUTOMATED CLINICAL CHEMISTRY ANALYSER.

--End Of Report--

Archana Jadhav  
(Technician Name)

Dr Shailee Trivedi  
MBBS,MD (Pathology)  
Consultant Pathologist



MEESHA HEALTHCARE & RESEARCH PVT LTD

La View, 1st Floor, B.J. Marg, Jacob Circle, Saat Rasta, Mahalaxmi Mumbai  
Pin - 400011  
Phone No. 2223053536/7710084305  
www.meeshahealth.net  
email: info@meeshahealth.net

LAB REPORT

Printed Date: 2024-06-19 10:12 PM

<b>Patient Id</b>	: 45995	<b>Patient Name</b>	: Mr. MANISH SHARMA	<b>TreatmentId</b>	: 24222
<b>Age/Gender</b>	: 46Y/Male	<b>Mobile No</b>	: 9136928784	<b>Ref. By</b>	:
<b>Registered On</b>	: 19-06-2024 08:28 AM	<b>Collected On</b>	: 19-06-2024 09:05 AM	<b>Reported On</b>	: 19-06-2024 07:02 PM
<b>Nationality</b>	: Indian	<b>Patient Type</b>	: Sponsor	<b>Sponsor Name</b>	: MediWheel(Arcofemi Healthcare Pvt. Ltd.)

VITAMIN 'D' TOTAL 25-OH (D2+D3)

<u>Test Name</u>	<u>Test Result</u>	<u>Normal Values</u>	<u>Unit</u>
Vitamin D	39.0	20 - 100	ng/ml

**Interpretation:** INTERPRETATION :

Deficiency :- < 20 ng/ml  
Insufficiency :- 20-29 ng/ml  
Sufficiency :- 30-100 ng/ml  
Toxicity :- > 100 ng/ml

NOTE : The test has been carried out in Fully Automated Immunoassay System VIDAS using ELFA (Enzyme Linked Fluorescence Assay) technology.

**Equipment:** BIOMERIEUX VIDAS

--End Of Report--

Archana Jadhav  
(Technician Name)

Dr Shailee Trivedi  
MBBS,MD (Pathology)  
Consultant Pathologist



**MEESHA HEALTHCARE & RESEARCH PVT LTD**

La View, 1st Floor, B.J. Marg, Jacob Circle, Saat Rasta, Mahalaxmi Mumbai  
Pin - 400011  
Phone No. 2223053536/7710084305  
www.meeshahealth.net  
email: info@meeshahealth.net

**LAB REPORT**

Printed Date: 2024-06-19 10:12 PM

<b>Patient Id</b> : 45995	<b>Patient Name</b> : Mr. MANISH SHARMA	<b>TreatmentId</b> : 24222
<b>Age/Gender</b> : 46Y/Male	<b>Mobile No</b> : 9136928784	<b>Ref. By</b> :
<b>Registered On</b> : 19-06-2024 08:28 AM	<b>Collected On</b> : 19-06-2024 09:05 AM	<b>Reported On</b> : 19-06-2024 07:02 PM
<b>Nationality</b> : Indian	<b>Patient Type</b> : Sponsor	<b>Sponsor Name</b> : MediWheel(Arcofemi Healthcare Pvt. Ltd.)

**CBC (COMPLETE BLOOD COUNT)**

<u>Test Name</u>	<u>Test Result</u>	<u>Normal Values</u>	<u>Unit</u>
Haemoglobin	14.1	13 - 17	g/dl
R.B.C. Count	4.65	4.5 - 5.5	mill/cumm
Hematocrit(PCV)	40.9	40 - 50	%
M.C.V.	87.96	83 - 101	fl
M.C.H.	30.32	27 - 32	pg
M.C.H.C.	34.47	31 - 35	g/dl
RDW-CV	12.8	11.5 - 14	%
RDW-SD	43.1		
Platelet Count	180000	150000 - 400000	/cumm
Platelet On Smear	Adequate		
TOTAL WHITE BLOOD CELLS	6300	4000 - 10500	/cumm
Neutrophils	61	40 - 70	%
Band cells	00	0 - 10	%
Eosinophils	03	1 - 6	%
Lymphocytes	32	20 - 40	%
Monocytes	04	2 - 10	%
Basophils	00	0 - 02	%
R.B.C. Morphology	Normocytic Normochromic		
W.B.C Morphology	Normal		
Parasite	-		
Comment	-		

**Equipment:** CELL COUNTER ERBA H 360**--End Of Report--****Archana Jadhav**  
(Technician Name)**Dr Shailee Trivedi**  
MBBS,MD (Pathology)  
Consultant Pathologist



**MEESHA HEALTHCARE & RESEARCH PVT LTD**

La View,1st Floor,B.J. Marg,Jacob Circle,Saat Rasta,Mahalaxmi Mumbai  
Pin - 400011  
Phone No. 2223053536/7710084305  
www.meeshahealth.net  
email: info@meeshahealth.net

**LAB REPORT**

Printed Date: 2024-06-19 10:12 PM

<b>Patient Id</b>	: 45995	<b>Patient Name</b>	: Mr. MANISH SHARMA	<b>TreatmentId</b>	: 24222
<b>Age/Gender</b>	: 46Y/Male	<b>Mobile No</b>	: 9136928784	<b>Ref. By</b>	:
<b>Registered On</b>	: 19-06-2024 08:28 AM	<b>Collected On</b>	: 19-06-2024 09:05 AM	<b>Reported On</b>	: 19-06-2024 07:02 PM
<b>Nationality</b>	: Indian	<b>Patient Type</b>	: Sponsor	<b>Sponsor Name</b>	: MediWheel(Arcofemi Healthcare Pvt. Ltd.)

**CREATININE**

<b><u>Test Name</u></b>	<b><u>Test Result</u></b>	<b><u>Normal Values</u></b>	<b><u>Unit</u></b>
Serum Creatinine	0.93	0.6 - 1.3	mg/dl

**Equipment:** ERBA-EM 200 FULLY AUTOMATED CLINICAL CHEMISTRY ANALYSER.

**--End Of Report--**

**Archana Jadhav**  
(Technician Name)

**Dr Shailee Trivedi**  
MBBS,MD (Pathology)  
Consultant Pathologist





MEESHA HEALTHCARE & RESEARCH PVT LTD

La View,1st Floor,B.J. Marg,Jacob Circle,Saat Rasta,Mahalaxmi Mumbai  
Pin - 400011  
Phone No. 2223053536/7710084305  
www.meeshahealth.net  
email: info@meeshahealth.net

LAB REPORT

Printed Date: 2024-06-19 10:12 PM

<b>Patient Id</b>	: 45995	<b>Patient Name</b>	: Mr. MANISH SHARMA	<b>TreatmentId</b>	: 24222
<b>Age/Gender</b>	: 46Y/Male	<b>Mobile No</b>	: 9136928784	<b>Ref. By</b>	:
<b>Registered On</b>	: 19-06-2024 08:28 AM	<b>Collected On</b>	: 19-06-2024 09:05 AM	<b>Reported On</b>	: 19-06-2024 07:02 PM
<b>Nationality</b>	: Indian	<b>Patient Type</b>	: Sponsor	<b>Sponsor Name</b>	: MediWheel(Arcofemi Healthcare Pvt. Ltd.)

BUN /CREATININE RATIO

<u>Test Name</u>	<u>Test Result</u>	<u>Normal Values</u>	<u>Unit</u>
Serum BUN	07	0 - 20	mg/dl
Serum Creatinine	0.93	0.6 - 1.3	mg/dl
BUN / Creat Ratio	<b>7.53 L</b>	10 - 20	%

**Equipment:** ERBA-EM 200 FULLY AUTOMATED CLINICAL CHEMISTRY ANALYSER.

--End Of Report--

Archana Jadhav  
(Technician Name)

Dr Shailee Trivedi  
MBBS,MD (Pathology)  
Consultant Pathologist



**MEESHA HEALTHCARE & RESEARCH PVT LTD**

La View,1st Floor,B.J. Marg,Jacob Circle,Saat Rasta,Mahalaxmi Mumbai  
Pin - 400011  
Phone No. 2223053536/7710084305  
www.meeshahealth.net  
email: info@meeshahealth.net

**LAB REPORT**

Printed Date: 2024-06-19 10:12 PM

<b>Patient Id</b>	: 45995	<b>Patient Name</b>	: Mr. MANISH SHARMA	<b>TreatmentId</b>	: 24222
<b>Age/Gender</b>	: 46Y/Male	<b>Mobile No</b>	: 9136928784	<b>Ref. By</b>	:
<b>Registered On</b>	: 19-06-2024 08:28 AM	<b>Collected On</b>	: 19-06-2024 09:05 AM	<b>Reported On</b>	: 19-06-2024 07:02 PM
<b>Nationality</b>	: Indian	<b>Patient Type</b>	: Sponsor	<b>Sponsor Name</b>	: MediWheel(Arcofemi Healthcare Pvt. Ltd.)

**BUN**

<b><u>Test Name</u></b>	<b><u>Test Result</u></b>	<b><u>Normal Values</u></b>	<b><u>Unit</u></b>
Serum BUN	07	0 - 20	mg/dl

**Equipment:** ERBA-EM 200 FULLY AUTOMATED CLINICAL CHEMISTRY ANALYSER.

**--End Of Report--**

**Archana Jadhav**  
(Technician Name)

**Dr Shailee Trivedi**  
MBBS,MD (Pathology)  
Consultant Pathologist



**MEESHA HEALTHCARE & RESEARCH PVT LTD**

La View,1st Floor,B.J. Marg,Jacob Circle,Saat Rasta,Mahalaxmi Mumbai  
Pin - 400011  
Phone No. 2223053536/7710084305  
www.meeshahealth.net  
email: info@meeshahealth.net

**LAB REPORT**

Printed Date: 2024-06-19 10:12 PM

<b>Patient Id</b>	: 45995	<b>Patient Name</b>	: Mr. MANISH SHARMA	<b>TreatmentId</b>	: 24222
<b>Age/Gender</b>	: 46Y/Male	<b>Mobile No</b>	: 9136928784	<b>Ref. By</b>	:
<b>Registered On</b>	: 19-06-2024 08:28 AM	<b>Collected On</b>	: 19-06-2024 09:05 AM	<b>Reported On</b>	: 19-06-2024 07:02 PM
<b>Nationality</b>	: Indian	<b>Patient Type</b>	: Sponsor	<b>Sponsor Name</b>	: MediWheel(Arcofemi Healthcare Pvt. Ltd.)

**URIC ACID SERUM**

<b><u>Test Name</u></b>	<b><u>Test Result</u></b>	<b><u>Normal Values</u></b>	<b><u>Unit</u></b>
Serum Uric Acid	6.4	3.6 - 7.7	mg/dl

**Equipment:** ERBA-EM 200 FULLY AUTOMATED CLINICAL CHEMISTRY ANALYSER.

--End Of Report--

**Archana Jadhav**  
(Technician Name)

**Dr Shailee Trivedi**  
MBBS,MD (Pathology)  
Consultant Pathologist





MEESHA HEALTHCARE & RESEARCH PVT LTD

La View, 1st Floor, B.J. Marg, Jacob Circle, Saat Rasta, Mahalaxmi Mumbai  
Pin - 400011  
Phone No. 2223053536/7710084305  
www.meeshahealth.net  
email: info@meeshahealth.net

LAB REPORT

Printed Date: 2024-06-19 10:12 PM

<b>Patient Id</b>	: 45995	<b>Patient Name</b>	: Mr. MANISH SHARMA	<b>TreatmentId</b>	: 24222
<b>Age/Gender</b>	: 46Y/Male	<b>Mobile No</b>	: 9136928784	<b>Ref. By</b>	:
<b>Registered On</b>	: 19-06-2024 08:28 AM	<b>Collected On</b>	: 19-06-2024 09:05 AM	<b>Reported On</b>	: 19-06-2024 07:02 PM
<b>Nationality</b>	: Indian	<b>Patient Type</b>	: Sponsor	<b>Sponsor Name</b>	: MediWheel(Arcofemi Healthcare Pvt. Ltd.)

LIPID PROFILE

<u>Test Name</u>	<u>Test Result</u>	<u>Normal Values</u>	<u>Unit</u>
Serum Cholesterol Total	232	140 - 250	mg/dl
Serum HDL Cholesterol	41.3	30 - 70	mg/dl
Serum Triglycerides	<b>403.7 H</b>	0 - 165	mg/dl
<b>Comment:</b>	-Rechecked		
Serum LDL Cholesterol	109.96	85 - 130	mg/dl
Serum VLDL Cholesterol	<b>80.74 H</b>	0 - 40	mg/dl
LDL - HDL Ratio	2.66	0 - 100	ug/dl

**Equipment:** ERBA-EM 200 FULLY AUTOMATED CLINICAL CHEMISTRY ANALYSER.

--End Of Report--

Archana Jadhav  
(Technician Name)

Dr Shailee Trivedi  
MBBS, MD (Pathology)  
Consultant Pathologist

**MEESHA HEALTHCARE & RESEARCH PVT LTD**

La View, 1st Floor, B.J. Marg, Jacob Circle, Saat Rasta, Mahalaxmi Mumbai  
Pin - 400011  
Phone No. 2223053536/7710084305  
www.meeshahealth.net  
email: info@meeshahealth.net

**LAB REPORT**

Printed Date: 2024-06-19 10:12 PM

<b>Patient Id</b> : 45995	<b>Patient Name</b> : Mr. MANISH SHARMA	<b>TreatmentId</b> : 24222
<b>Age/Gender</b> : 46Y/Male	<b>Mobile No</b> : 9136928784	<b>Ref. By</b> :
<b>Registered On</b> : 19-06-2024 08:28 AM	<b>Collected On</b> : 19-06-2024 09:05 AM	<b>Reported On</b> : 19-06-2024 07:02 PM
<b>Nationality</b> : Indian	<b>Patient Type</b> : Sponsor	<b>Sponsor Name</b> : MediWheel(Arcofemi Healthcare Pvt. Ltd.)

**T3,T4,TSH (THYROID PROFILE)**

<u>Test Name</u>	<u>Test Result</u>	<u>Normal Values</u>	<u>Unit</u>
SERUM T3 (Tri-Iodothyronine)	58	55 - 205	ng/dl
SERUM T4 (Tetra-Iodothyronine)	6.57	3.5 - 12.5	ug/dl
SERUM TSH (Thyroid Stimulating Hormone)	1.40	0.25 - 5.0	µIU/ml

**Interpretation:** REFERENCE RANGE : a. ADULT :-Euthyroid : 0.25 - 5.0 IU/ml  
Hypothyroid : >7.0 IU/ml  
Hyperthyroid:< 0.15 IU/ml

NOTE : TSH values between 0.15 - 0.25 IU/ml and between 5.0 - 7.0 IU/ml are to be considered as a borderline. Repeat results after 2 weeks.

b. PREGNANCY :- First Trimester : 0.25 - 4.0 IU/ml  
Second Trimester : 0.5 - 4.0 IU/ml  
Second Trimester : 0.5 - 4.0 IU/ml  
Third Trimester : 0.4 - 5.0 IU/ml

c. NEWBORN :  
1 - 4 days : 1.0 - 39.0 IU/ml  
1 - 4 weeks : 1.7 - 9.1 IU/ml  
1 - 12 months : 0.8 - 8.2 IU/ml  
1 - 5 years : 0.7 - 5.7 IU/ml

NOTE : This assay is performed as per the standard kit protocol.

**Equipment:** BIOMERIEUX VIDAS

--End Of Report--

Archana Jadhav  
(Technician Name)

Dr Shailee Trivedi  
MBBS,MD (Pathology)  
Consultant Pathologist



MEESHA HEALTHCARE & RESEARCH PVT LTD

La View, 1st Floor, B.J. Marg, Jacob Circle, Saat Rasta, Mahalaxmi Mumbai  
Pin - 400011  
Phone No. 2223053536/7710084305  
www.meeshahealth.net  
email: info@meeshahealth.net

LAB REPORT

Printed Date: 2024-06-19 10:12 PM

<b>Patient Id</b>	: 45995	<b>Patient Name</b>	: Mr. MANISH SHARMA	<b>TreatmentId</b>	: 24222
<b>Age/Gender</b>	: 46Y/Male	<b>Mobile No</b>	: 9136928784	<b>Ref. By</b>	:
<b>Registered On</b>	: 19-06-2024 08:28 AM	<b>Collected On</b>	: 19-06-2024 09:05 AM	<b>Reported On</b>	: 19-06-2024 07:02 PM
<b>Nationality</b>	: Indian	<b>Patient Type</b>	: Sponsor	<b>Sponsor Name</b>	: MediWheel(Arcofemi Healthcare Pvt. Ltd.)

**HbA1c (GLYCOSYLATED HAEMOGLOBIN)**

<u>Test Name</u>	<u>Test Result</u>	<u>Normal Values</u>	<u>Unit</u>
GLYCOSYLATED HAEMOGLOBIN(HBA1C)	6.1	4.6 - 6.2	%
MEAN PLASMA GLUCOSE	128.37	0 - 154	mg/dl

**Interpretation:** 6.2 - 7.0 %----- Near Normal Glycemia  
7.0 - 8.0 %----- Fair Control  
8.0 - 10.0 % ----- Unsatisfactory Control  
Above 10.0 % ----- Poor control

**TRACIBILITY :**  
The method has been certified by the National Glycohaemoglobin Standardization Program

**CLINICAL SIGNIFICANCE :**  
HbA1c is a glycated form of haemoglobin formed by the attachment of glucose residues in the blood to the haemoglobin molecules. The level of HbA1c is proportional to the level of glucose in the blood & has been widely accepted as an indicator of the mean blood glucose concentration in the preceding 6-8 weeks. It is therefore a long term indicator of diabetic control. For routine use HbA1c levels should be monitored every 3-4 months.

**Equipment:** mispa-i2

--End Of Report--

Archana Jadhav  
(Technician Name)

Dr Shailee Trivedi  
MBBS,MD (Pathology)  
Consultant Pathologist





MEESHA HEALTHCARE & RESEARCH PVT LTD

La View,1st Floor,B.J. Marg,Jacob Circle,Saat Rasta,Mahalaxmi Mumbai  
Pin - 400011  
Phone No. 2223053536/7710084305  
www.meeshahealth.net  
email: info@meeshahealth.net

LAB REPORT

Printed Date: 2024-06-19 10:12 PM

<b>Patient Id</b>	: 45995	<b>Patient Name</b>	: Mr. MANISH SHARMA	<b>TreatmentId</b>	: 24222
<b>Age/Gender</b>	: 46Y/Male	<b>Mobile No</b>	: 9136928784	<b>Ref. By</b>	:
<b>Registered On</b>	: 19-06-2024 08:28 AM	<b>Collected On</b>	: 19-06-2024 09:05 AM	<b>Reported On</b>	: 19-06-2024 07:02 PM
<b>Nationality</b>	: Indian	<b>Patient Type</b>	: Sponsor	<b>Sponsor Name</b>	: MediWheel(Arcofemi Healthcare Pvt. Ltd.)

BSF AND PP

<u>Test Name</u>	<u>Test Result</u>	<u>Normal Values</u>	<u>Unit</u>
Blood Sugar (F)	99	70 - 110	mg/dl
Blood Sugar (PP)	121	70 - 140	mg/dl
Urine Sugar (F)	Absent		
Urine Sugar ( PP )	Absent		

**Equipment:** ERBA-EM 200 FULLY AUTOMATED CLINICAL CHEMISTRY ANALYSER.

--End Of Report--

Archana Jadhav  
(Technician Name)

Dr Shailee Trivedi  
MBBS,MD (Pathology)  
Consultant Pathologist



**MEESHA HEALTHCARE & RESEARCH PVT LTD**

La View,1st Floor,B.J. Marg,Jacob Circle,Saat Rasta,Mahalaxmi Mumbai  
Pin - 400011  
Phone No. 2223053536/7710084305  
www.meeshahealth.net  
email: info@meeshahealth.net

**LAB REPORT**

Printed Date: 2024-06-19 10:12 PM

<b>Patient Id</b>	: 45995	<b>Patient Name</b>	: Mr. MANISH SHARMA	<b>TreatmentId</b>	: 24222
<b>Age/Gender</b>	: 46Y/Male	<b>Mobile No</b>	: 9136928784	<b>Ref. By</b>	:
<b>Registered On</b>	: 19-06-2024 08:28 AM	<b>Collected On</b>	: 19-06-2024 09:05 AM	<b>Reported On</b>	: 19-06-2024 07:02 PM
<b>Nationality</b>	: Indian	<b>Patient Type</b>	: Sponsor	<b>Sponsor Name</b>	: MediWheel(Arcofemi Healthcare Pvt. Ltd.)

**BLOOD GROUP AND Rh TYPING**

<u>Test Name</u>	<u>Test Result</u>
Blood Group	B
Rh Factor (D)	Positive

**Interpretation:**  
-1. Agglutination is a positive result and indicates the presence of A, B or D (Rho) Antigen  
2. No agglutination is a negative result and indicates the absence of A, B or D (Rho) Antigen  
**--End Of Report--**

**Archana Jadhav**  
(Technician Name)

**Dr Shailee Trivedi**  
MBBS,MD (Pathology)  
Consultant Pathologist







**MEESHA HEALTHCARE & RESEARCH PVT LTD**

La View, 1st Floor, B.J. Marg, Jacob Circle, Saat Rasta, Mahalaxmi Mumbai  
Pin - 400011  
Phone No. 2223053536/7710084305  
www.meeshahealth.net  
email: info@meeshahealth.net

**LAB REPORT**

Printed Date: 2024-06-19 10:12 PM

<b>Patient Id</b>	: 45995	<b>Patient Name</b>	: Mr. MANISH SHARMA	<b>TreatmentId</b>	: 24222
<b>Age/Gender</b>	: 46Y/Male	<b>Mobile No</b>	: 9136928784	<b>Ref. By</b>	:
<b>Registered On</b>	: 19-06-2024 08:28 AM	<b>Collected On</b>	: 19-06-2024 09:05 AM	<b>Reported On</b>	: 19-06-2024 07:02 PM
<b>Nationality</b>	: Indian	<b>Patient Type</b>	: Sponsor	<b>Sponsor Name</b>	: MediWheel(Arcofemi Healthcare Pvt. Ltd.)

**ESR (Erythrocyte Sedimentation Rate)**

<u>Test Name</u>	<u>Test Result</u>	<u>Normal Values</u>	<u>Unit</u>
ESR	<b>31 H</b>	0 - 15	mm/hr

--End Of Report--

**Archana Jadhav**  
(Technician Name)

**Dr Shailee Trivedi**  
MBBS, MD (Pathology)  
Consultant Pathologist

**Branch :**

Ground Floor, 12-C, Moti Mahal, C.S. No. 1631, Churchgate, Mumbai-400 020.  
Tel. : +91 22 3574 1977 / 93241 87465 / 77100 84304

**Patient Name : MR. MANISH SHARMA**  
**Age : 46 YEARS**  
**Ref. By : MEDI WHEEL**

**ID No : 45995**  
**Sex : MALE**  
**Date : 19.06.2024**

**ULTRASONOGRAPHY OF THE ABDOMEN AND PELVIS :**

**Liver**

Is normal in size and shows bright in echotexture.  
No focal or diffuse lesion is seen.  
The biliary tree and portal vein radicals are normal.

**Gall bladder**

Is physiologically distended and reveals an anechoic lumen .  
No gallstone or evidence of cholecystitis is seen.

**Pancreas**

Reveals a homogenous normal parenchymal echotexture and appears normal in size.  
No solid or cystic mass lesion is seen. No pancreatic calcification or duct dilatation is seen.

**Spleen**

Is normal in size. The parenchymal echotexture is normal.  
No focal mass lesion is seen.

**Kidneys**

The right kidney measures 9.3 x 3.9 cms. The left kidney measures 10.8 x 4.7 cms.  
Appear normal in size, shape and reveal normal differentiation of cortex, medulla and central echo complex.  
No hydronephrosis, calculus or scarring is seen.

**Urinary bladder**

Was distended and revealed no intrinsic abnormality.

No para aortic lymphadenopathy or ascites is seen.

**Prostate** is normal in size and echotexture. It measures 3.5 x 3.4 x 3.1 cms and weights 20 gms. No obvious focal mass lesion is seen.

**IMPRESSION :**

- **Grade 1 fatty liver.**

  
**DR. PRASHANT VAIDYA**  
M.B.B.S. DMRE  
Reg. No. 2002/02/593

**DR. PRASHANT VAIDYA**  
D.M.R.E  
CONSULTANT RADIOLOGIST

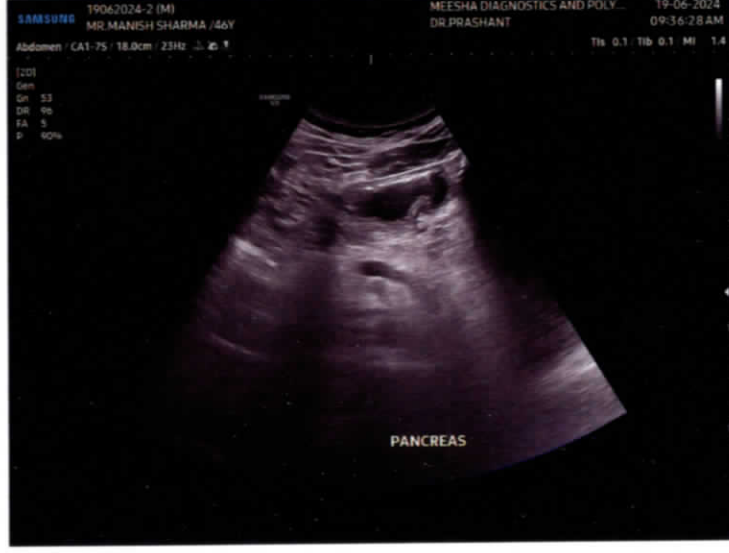
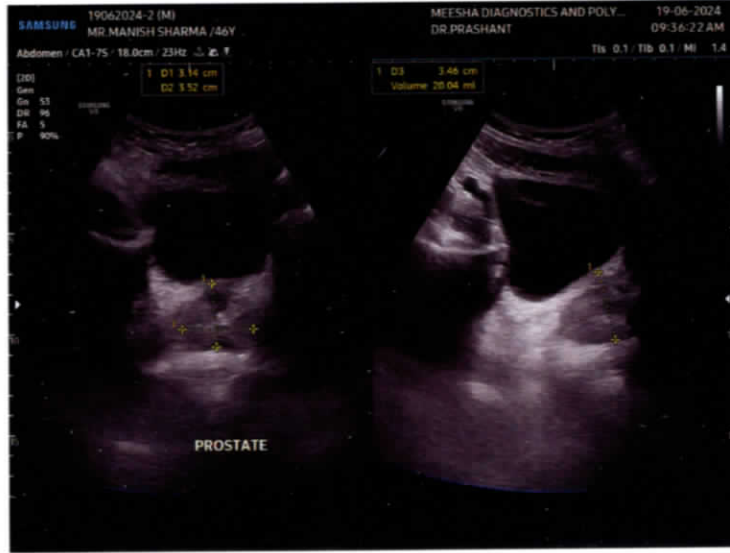

**Branch :**

Ground Floor, 12-C, Moti Mahal, C.S. No.1631, Churchgate, Mumbai-400 020.  
Tel. : +91 22 3574 1977 / 93241 87465 / 77100 84304

PATIENT'S NAME : MR. MANISH SHARMA

DATE: 19-Jun-24

Age/Sex 46 / M

REPORTED ON: 19-Jun-2024

REFERRED BY Dr.:

SAMPLE ID: 3876ABX

Page 1 of 2

19-Jun-24 2:12:50PM

**Result**

Prostate specific antigen (Total PSA) ng/ml

1.317

Serum P.S.A. should not be interpreted as absolute evidence of malignant disease. PSA can be elevated in urinary tract infection.

Serum P.S.A. should not be used as a screening test for malignant disease.  
Urinary tract infection, Prostatitis, Prostate biopsy, Prostatectomy and prostatic massage may lead to elevated P.S.A. levels persisting for 3 weeks or more.

Reference Interval : Upto 4 ng/ml

In patients who have undergone radical prostatectomy : Below 0.2 ng/ml

**Method :** CMIA

End of Report:

- This test has been performed at Bhide Laboratory

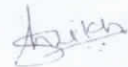

**Dr Tabassum Shaikh**  
MBBS,MD (Pathology)  
Consultant Pathologist  
Reg No.2016083587



**Branch :**

Ground Floor, 12-C, Moti Mahal, C.S. No.1631, Churchgate, Mumbai-400 020.  
Tel. : +91 22 3574 1977 / 93241 87465 / 77100 84304

PATIENT'S NAME : MR. MANISH SHARMA

DATE: 19-Jun-24

Age/Sex 46 / M

REPORTED ON: 19-Jun-2024

REFERRED BY Dr.:

SAMPLE ID: 3876ABX

Page 2 of 2

19-Jun-24 2:12:50PM

## Vitamin B12

Result

Serum Vitamin B12

153.0

**Units :** pg/ml

**Biological Reference Interval :** 189 -  
883 pg/ml

**Sensitivity of assay :** 80 pg/ml

**Method :** CMIA

Note : Very high levels (>1200) may be  
seen for several weeks after injections  
of B12

End of Report: Vitamin B12

- This test has been performed at Bhide Laboratory

  
Dr Tabassum Shaikh  
MBBS,MD (Pathology)  
Consultant Pathologist  
Reg No.2016083587



**Branch :**

Ground Floor, 12-C, Moti Mahal, C.S. No. 1631, Churchgate, Mumbai-400 020.  
Tel. : +91 22 3574 1977 / 93241 87465 / 77100 84304

Name	MANISH SHARMA				
Age/Sex	046Y/M	Patient ID	45995	Referred By	MEDIWHEEL
Study Date	2024-06-19 09:27		Report Date	2024-06-19 11:35	

**RADIOLOGY REPORT**  
**EXAM: X RAY CHEST PA VIEW**

**TECHNIQUE:**

Frontal projection of the chest was obtained.

**FINDINGS:**

Small nodule of size 4.4 mm is noted in the right lower zone.  
Rest of the lung fields are clear. The broncho-vascular markings are normal.  
The cardiac size and configuration are within normal limits.  
The costo-phrenic angles are free.  
Both domes of the diaphragm are normal.  
No abnormality is seen in the bones and soft tissues of the chest wall.  
The visualized abdominal structures appear normal.

**IMPRESSION:**

Tiny nodule in right lower zone.

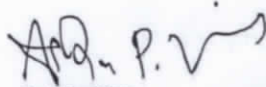

Dr. Aditya Viras  
MMC 2021/07/6284  
MD (UCM) 2018030024



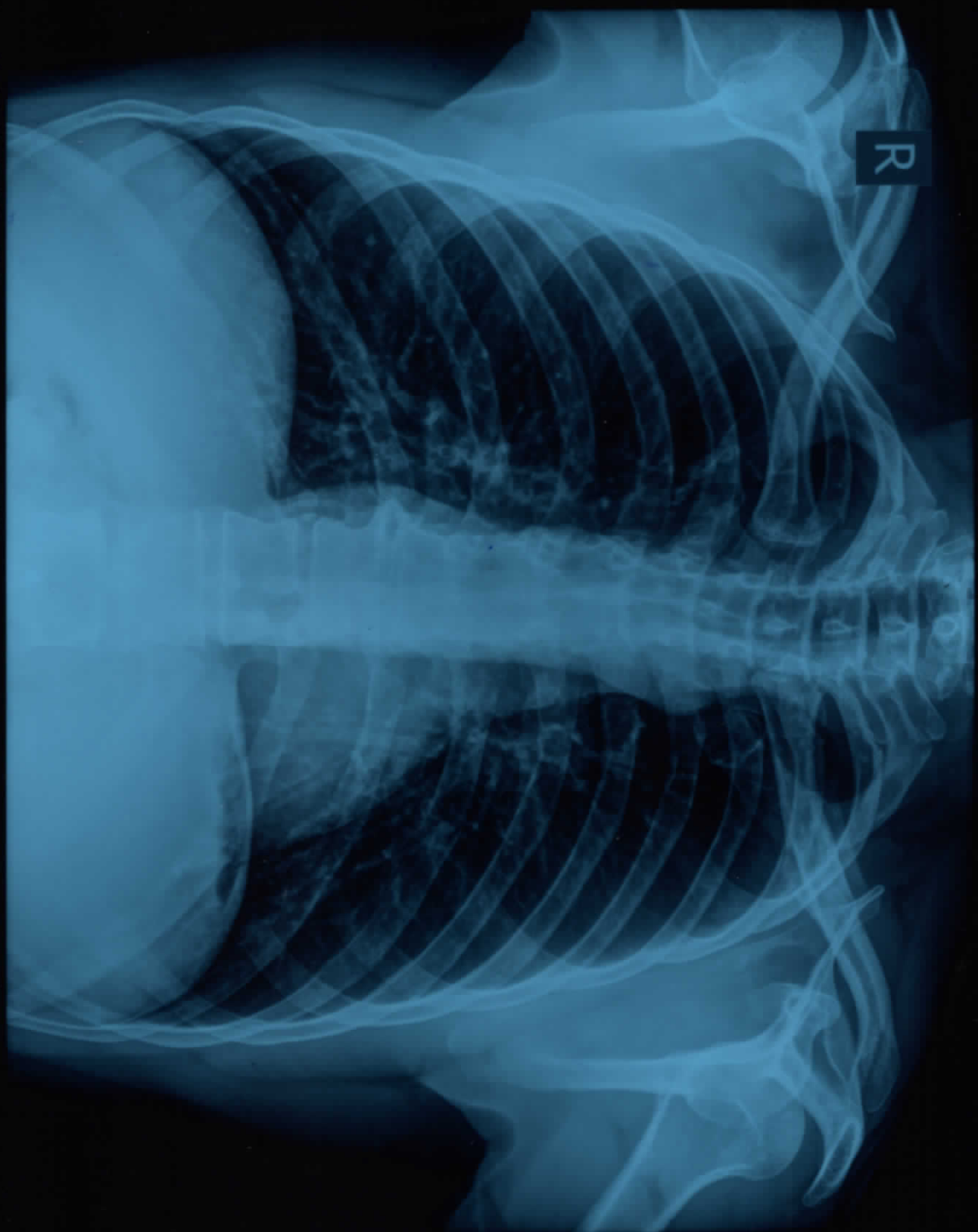

MANISH SHARMA MD

MBBS

MD

FRCS

**MEESHA HEALTHCARE & RESEARCH PVT LTD**

YOUR PARTNER IN HEALTH



**Mediwheel**  
...Your wellness partner

**Arcofemi Healthcare Pvt Ltd**

(Formerly known as Arcofemi Healthcare Ltd)

F-701A, Lado Sarai, Mehrauli, New Delhi - 110030

Email: [wellness@mediwheel.in](mailto:wellness@mediwheel.in), Website: [www.mediwheel.in](http://www.mediwheel.in)

Tel: +91-11-41195959, Fax: +91-11-29523020

CIN: U24240DL2011PTC216307

**MEDICAL FITNESS CERTIFICATE**

(To be signed by a registered medical practitioner holding a Medical degree)

This is to certify that **Mr. Manish Sharma** aged, **46yr**. Based on the examination, I certify that he is in good mental and physical health and it is free from any physical defects such as deafness, colour blindness, and any chronic or contagious diseases.

Place: **Mumbai**

Date: **19/06/2024**

*Dr. Mitesh Kumar*  
*MBBS*  
**BCMR 47093**  
Name & Signature of

Medical officer