

H-170 cm

w-63:8 kg

B.P-124/80

P-94/min

S-97/min

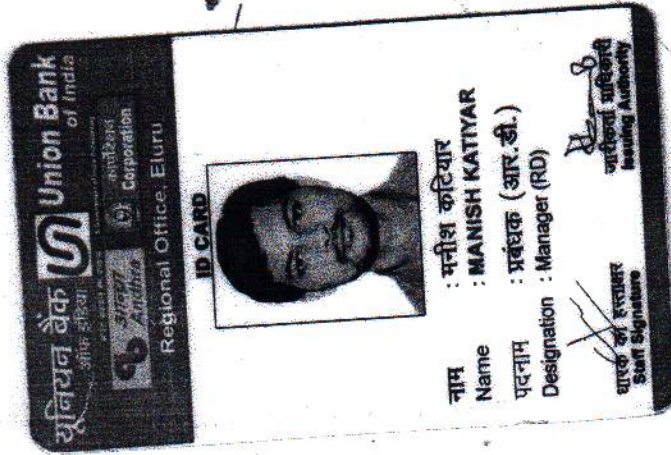

Signature

06/06/2024

6S04H4906E

Age 35y m

Mr manish katiyar
ID: 00000

35 Years

Male

06.06.2024 9:56:54 AM

sjm hospital
sector 63
Gautam Budhha Nagar, UP-201307

Location:

Room:

Order Number:

Indication:

Medication 1:

Medication 2:

Medication 3:

78 bpm

--/-- mmHg

QRS : 74 ms
QT / QTcBaz : 342 / 389 ms
PR : 152 ms
P : 96 ms
RR / PP : 768 / 769 ms
P / QRS / T : 47 / 49 / 18 degrees

Normal sinus rhythm
Normal ECG

Technician:
Ordering Ph:
Referring Ph:
Attending Ph:

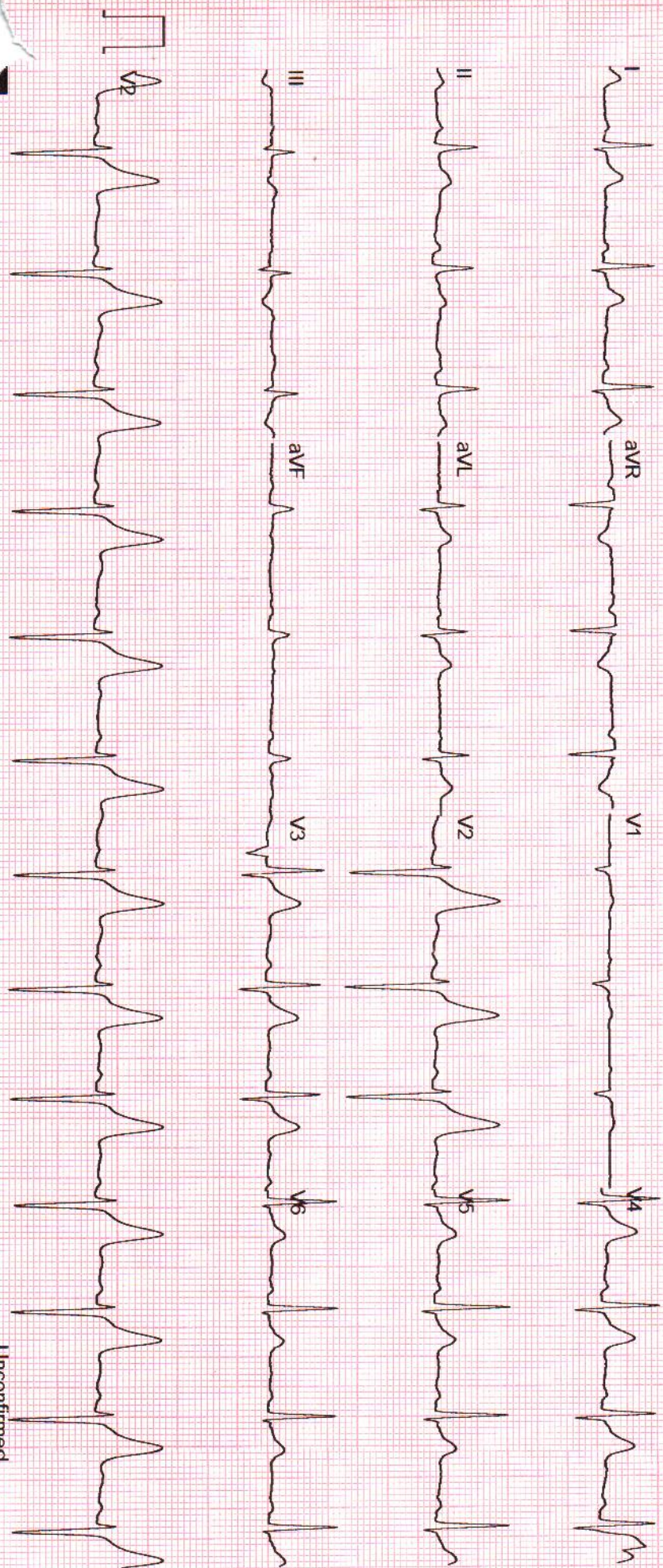
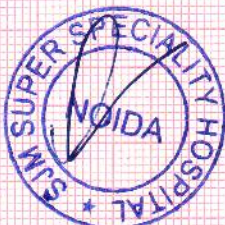

Unconfirmed

100 Bedded Super Speciality Hospital

Sector-63, Noida, NH-9, Near Hindon Bridge

Ph.: 0120-6530900 / 10, Mob.: +91 9599259072

E-mail: sjmhospital@yahoo.com / Website: sjmhospital.com

(24 Hours Emergency, NICU/ICU, Pharmacy & Ambulance Available)

6/6/24

(IVF SPECIALIST)

- Dr. Pushpa Kaul (IVF)
- M.B.B.S, MD(Obst, & Gynae)
- Dr. Neha Zutshi (Embryologist)

OTHER SPECIALIST

- Dr. Pushpa Kaul (IVF)
- M.B.B.S, MD(Obst, & Gynae)
- Dr. Smritee Virmani (Endoscopy)
- M.B.B.S, DGO, DNB, ICOG (Obst. & Gynae)
- Dr. Vinod Bhat
- M.B.B.S, MD (General Medicine)
- Dr. Vineet Gupta, MS (ENT)
- Dr. Naveen Gupta, MS (EYE)
- Dr. Ashutosh Singh, MS (Urology)
- Dr. Rahul Kaul (Spine Surgeon)
- M.B.B.S, MS, (Orthopaedic)
- Jaideep Gambhir, M.D(Psychiatrist)
- Consultant Psychiatry, Mob.: 8006888664
- Monica Gambhir, MBBS
- Family Therapist & Relationship Counsellor
- Ph.: 8006888663
- B.P. Gupta, MS (Surgeon)
- Deepa Maheshwari
- M.B.S., MD, FRM, (IVF Specialist)
- Vivek Kumar Gupta
- MS, MS (General Surgeon)
- Dr. (Plastic Surgery)
- Anand Kumar
- MS, MD (Paediatrics)
- Dr. Nit Kumar Kothari
- MS, MD (Medicine)
- Dr. Nit Aggarwal
- M.S., M.S. Ortho.

Mr. Manish (35y/m)

Vn 6/6
6/6,
N6

- Has come for medical certificate.

Acc < — Plano — 6/6
— Plano — 6/6, N6

Blue cut lenses

Refresh Tears (BE)
Hyalogel Eye Drops - 2/1D x 3 months



CGHS & AYUSHMAN BHARAT

+ Not for medico legal purpose + No substitution of drugs allowed

Panel: Raksha TPA Pvt Ltd., Vipul Med Corp TPA Pvt Ltd., E-Meditek (TPA) Services Ltd., Medi-Assit India TPA Pvt Ltd., Park Mediclaim, Genins India TPA Pvt Ltd., Family Healthcare TPA Pvt Ltd., Medsave Healthcare TPA Pvt Ltd., Vidal Health Care TPA Pvt Ltd., MD India Healthcare, DIIS TPA (India) Private Ltd., Medicate TPA Service (I) Pvt. Ltd., East West Assist TPA Pvt Ltd., United Healthcare Parekh TPA Pvt Ltd., Good Health TPA Services Ltd., Bajaj Allianz General Insurance Co. Ltd., IFFCO Tokio General Insurance Co. Ltd., IFFCO Tokio General Insurance Co. Ltd., Universal Insurance General Co. Ltd., TATA AIG General Insurance Co. Ltd., Cholamandalam General Insurance Co. Ltd., Liberty Videocon General Insurance Ltd., SBI General Insurance Co. Ltd., Kotak Mahindra General Insurance Co. Ltd., HDFC Standard Life Insurance Co. Ltd., The Oriental Insurance Co. Ltd. (Corporate), National Insurance Co. Ltd. (Corporate), The New India Insurance Co. Ltd. (Corporate), United India Insurance Co Ltd. (Corporate)

- Private & Public wards
- Inpatient & Outpatient - (OPD) Facilities
- 24x7 ambulance and emergency services
- Operation theatres
- Laparoscopic & Conventional Surgery
- Infertility treatment & fertilization centre (IVF)
- Intensive Care Unit. (ICU)
- Neonatal ICUs (NICU)
- Day Care Clinic
- Centralized pathology lab
- X-ray and ultrasound
- Therapy facilities
- Pharmacy
- Cafeteria & Kitchen

Laboratory Report

Lab Serial no. : LSHHI287581	Mr. No : 116378
Patient Name : Mr. MANISH KATIYAR	Reg. Date & Time : 06-Jun-2024 11:04 AM
Age / Sex : 35 Yrs / M	Sample Receive Date : 06-Jun-2024 11:41 AM
Referred by : Dr. SELF	Result Entry Date : 06-Jun-2024 12:18PM
Doctor Name : Dr. AMIT KOTHARI	Reporting Time : 06-Jun-2024 12:18 PM
OPD : OPD	

HAEMATOTOLOGY

	results	unit	reference
CBC / COMPLETE BLOOD COUNT			
HB (Haemoglobin)	15.0	gm/dL	12.0 - 17.0
TLC	7.4	Thousand/mm	4.0 - 11.0
DLC			
Neutrophil	59	%	40 - 70
Lymphocyte	26	%	20 - 40
Eosinophil	10	%	01 - 06
Monocyte	05	%	02 - 08
Basophil	00	%	00 - 01
R.B.C.	5.25	Thousand / UI	3.8 - 5.10
P.C.V	47.6	million/UI	00 - 40
M.C.V.	90.7	fL	78 - 100
M.C.H.	28.6	pg	27 - 31
M.C.H.C.	31.5	g/dl	32 - 36
Platelet Count	1.72	Lacs/cumm	1.5 - 4.5

INTERPRETATION:

To determine your general health status; to screen for, diagnose, or monitor any one of a variety of diseases and conditions that affect blood cells, such as anemia, infection, inflammation, bleeding disorder or cancer



technician :

Typed By : Mr. BIRJESH



Dr. Rajeev Goel
M.D. (Pathologist)
36548 (MCI)

Dr. Bupinder Zutshi
(M.B.B.S., MD)
Pathologist & Microbiologist



SJM SUPER SPECIALITY HOSPITAL

Sector-63, Noida, NH-9, Near Hindon Bridge
Tel.: 0120-6530900 / 10 Mob.: +91 9599259072
E-mail.: email@sjmhospital.com
Web.: www.sjmhospital.com



Laboratory Report

Lab Serial no.	: LSHHI287581	Mr. No	: 116378
Patient Name	: Mr. MANISH KATIYAR	Reg. Date & Time	: 06-Jun-2024 11:04 AM
Age / Sex	: 35 Yrs / M	Sample Receive Date	: 06-Jun-2024 11:41 AM
Referred by	: Dr. SELF	Result Entry Date	: 06-Jun-2024 12:18PM
Doctor Name	: Dr. AMIT KOTHARI	Reporting Time	: 06-Jun-2024 12:18 PM
OPD	: OPD		

HAEMATOLOGY

results	unit	reference
---------	------	-----------

ESR / ERYTHROCYTE SEDIMENTATION RATE

ESR (Erythrocyte Sedimentation Rate)	11.9	mm/1hr	00 - 22
--------------------------------------	------	--------	---------

Comments

The ESR is a simple non-specific screening test that indirectly measures the presence of inflammation in the body. It reflects the tendency of red blood cells to settle more rapidly in the face of some disease states, usually because of increases in plasma fibrinogen, immunoglobulins, and other acute-phase reaction proteins. Changes in red cell shape or numbers may also affect the ESR.

BIOCHEMISTRY

results	unit	reference
---------	------	-----------

HbA1C / GLYCATED HEMOGLOBIN / GHb

Hb A1C	5.01	%	4.0 - 5.6
ESTIMATED AVERAGE GLUCOSE	103.6	mg/dl	

eAG[Calculated]

INTERPRETATION-

	HbA1C
NON DIABETIC	4-6 %
GOOD DIABETIC CINTROL	6-8 %
FAIR CONTROL	8-10 %
POOR CONTROL	>-10 %

The Glycosylated haemoglobin assay has been validated as a reliable indicator of mean blood glucose levels for a 3 months period. AMERICAN DIABETES ASSOCIATION recommends the testing twice an year in patients with stable blood glucose, and quarterly if treatment changes or blood glucose is abnormal

technician :

Typed By : Mr. BIRJESH



Dr. Rajeev Goel
M.D. (Pathologist)
36548 (MCI)

Dr. Bupinder Zutshi
(M.B.B.S., MD)
Pathologist & Micrbiologist

Laboratory Report

Lab Serial no.	: LSHHI287581	Mr. No	: 116378
Patient Name	: Mr. MANISH KATIYAR	Reg. Date & Time	: 06-Jun-2024 11:04 AM
Age / Sex	: 35 Yrs / M	Sample Receive Date	: 06-Jun-2024 11:41 AM
Referred by	: Dr. SELF	Result Entry Date	: 06-Jun-2024 12:18PM
Doctor Name	: Dr. AMIT KOTHARI	Reporting Time	: 06-Jun-2024 12:18 PM
OPD	: OPD		

BIOCHEMISTRY

LIPID PROFILE, Serum

	results	unit	reference
S. Cholesterol	202.0	mg/dl	< - 200
HDL Cholesterol	31.8	mg/dl	35.3 - 79.5
LDL Cholesterol	135.2	mg/dl	50 - 150
VLDL Cholesterol	35.0	mg/dl	00 - 40
Triglyceride	174.9	mg/dl	00 - 170
Chloestrol/HDL RATIO	6.4	%	3.30 - 4.40

INTERPRETATION:

Lipid profile OR lipid panel IS a panel of blood tests that serves as an initial screening tool for abnormalities in lipids, such as cholesterol and triglycerides. The results of this test can identify certain genetic diseases and can determine approximate risks for cardiovascular disease, certain forms of pancreatitis, and other diseases.

BLOOD SUGAR F, Sodium Fluoride Pla

Blood Sugar (F)	99.5	mg/dl	70 - 110
-----------------	------	-------	----------

Comments:

Accurate measurement of glucose in body fluid is important in diagnosis and management of diabetes, hypoglycemia, adrenal dysfunction and various other conditions.

High levels of serum glucose may be seen in case of Diabetes mellitus, in patients receiving glucose containing fluids intravenously, during severe stress and in cerebrovascular accidents.

Decreased levels of glucose can be due to insulin administration, as a result of insulinoma, inborn errors of carbohydrate metabolism or fasting.



technician :

Typed By : Mr. BIRJESH

Laboratory Report

Lab Serial no.	: LSHHI287581	Mr. No	: 116378
Patient Name	: Mr. MANISH KATIYAR	Reg. Date & Time	: 06-Jun-2024 11:04 AM
Age / Sex	: 35 Yrs / M	Sample Receive Date	: 06-Jun-2024 11:41 AM
Referred by	: Dr. SELF	Result Entry Date	: 06-Jun-2024 12:18PM
Doctor Name	: Dr. AMIT KOTHARI	Reporting Time	: 06-Jun-2024 12:18 PM
OPD	: OPD		

BIOCHEMISTRY

	results	unit	reference
KFT,Serum			
Blood Urea	21.8	mg/dL	18 - 55
Serum Creatinine	1.14	mg/dl	0.7 - 1.3
Uric Acid	6.6	mg/dl	3.5 - 7.2
Calcium	10.0	mg/dL	8.8 - 10.2
Sodium (Na+)	137.0	mEq/L	135 - 150
Potassium (K+)	4.58	mEq/L	3.5 - 5.0
Chloride (Cl)	110.8	mmol/L	94 - 110
BUN/ Blood Urea Nitrogen	10.19	mg/dL	7 - 18
PHOSPHORUS-Serum	3.24	mg/dl	2.5 - 4.5

Comment:-

Kidneys play an important role in the removal of waste products and maintenance of water and electrolyte balance in the body. Kidney Function Test (KFT) includes a group of blood tests to determine how well the kidneys are working.

Centre for Excellent Patient Care



technician :

Typed By : Mr. BIRJESH

Laboratory Report

Lab Serial no. : LSHHI287581	Mr. No : 116378
Patient Name : Mr. MANISH KATTIYAR	Reg. Date & Time : 06-Jun-2024 11:04 AM
Age / Sex : 35 Yrs / M	Sample Receive Date : 06-Jun-2024 11:41 AM
Referred by : Dr. SELF	Result Entry Date : 06-Jun-2024 12:18PM
Doctor Name : Dr. AMIT KOTHARI	Reporting Time : 06-Jun-2024 12:18 PM
OPD : OPD	

BIOCHEMISTRY

	results	unit	reference
LIVER FUNCTION TEST,Serum			
Bilirubin- Total	1.02	mg/dL	0.1 - 2.0
Bilirubin- Direct	0.46	mg/dL	0.0 - 0.20
Bilirubin- Indirect	0.56	mg/dL	0.2 - 1.2
SGOT/AST	32.3	IU/L	00 - 35
SGPT/ALT	55.7	IU/L	00 - 45
Alkaline Phosphate	84.0	U/L	53 - 128
Total Protein	7.54	g/dL	6.4 - 8.3
Serum Albumin	4.92	gm%	3.50 - 5.20
Globulin	2.62	gm/dl	1.8 - 3.6
Albumin/Globulin Ratio	1.88	%	

INTERPRETATION

A Liver Function test or one or more of its component tests may be used to help diagnose liver disease if a person has symptoms that indicate possible liver dysfunction. If a person has a known condition or liver disease, testing may be performed at intervals to monitor liver status and to evaluate the effectiveness of any treatments.



technician :

Typed By : Mr. BIRJESH



Laboratory Report

Lab Serial No. : LSHHI287581
Patient Name : MR. MANISH KATIYAR
Age/Sex : 35 Yrs /M
Referred By : SELF
Doctor Name : Dr. AMIT KOTHARI
OPD/IPD : OPD
Reg. No. : 116378
Reg. Date & Time : 06-Jun-2024 11:04 AM
Sample Collection Date : 06-Jun-2024 11:41 AM
Sample Receiving Date : 06-Jun-2024 11:41 AM
Reporting Time : 06-Jun-2024 12:18 PM

URINE EXAMINATION TEST

PHYSICAL EXAMINATION

Quantity: 20 ml
Color: Straw
Transparency: clear

CHEMICAL EXAMINATION

Albumin: nil
Glucose: nil
PH: Acidic

MICROSCOPIC EXAMINATION

Pus cells: 1-2 /HPF
RBC's: nil
Crystals: nil
Epithelial cells: 0-1 /HPF
Others: nil

Note:-

A urinalysis is a test of your urine. It's used to detect and manage a wide range of disorders, such as urinary tract infections, kidney disease and diabetes. A urinalysis involves checking the appearance, concentration and content of urine.



Mr. BIRJESH

rs.w

<http://rgcipac3/SJM/Design/Finanacc/LabTextReport.aspx>

6/6/2024

Dr. Rajeev Goel
M.D. (Pathologist)
36548 (MCI)

Dr. Bupinder Zutshi
(M.B.B.S., MD)
Pathologist & Microbiologist

Visit ID : IQD113108	Registration	: 06/Jun/2024 04:32PM
UHID/MR No : IQD.0000110878	Collected	: 06/Jun/2024 04:49PM
Patient Name : Mr.MANISH KATIYAR	Received	: 06/Jun/2024 05:13PM
Age/Gender : 36 Y 0 M 0 D /M	Reported	: 06/Jun/2024 07:34PM
Ref Doctor : Dr.SELF	Status	: Final Report
Client Name : SJM SUPER SPECIALIST HOSPITAL	Client Code	: iqd2151
Employee Code :	Barcode No	: 240601728



DEPARTMENT OF HORMONE ASSAYS

Test Name	Result	Unit	Bio. Ref. Range	Method
THYROID PROFILE (FT3,FT4,TSH)				
Sample Type : SERUM				
FT3	2.45	pg/ml	1.4 - 4.40	CLIA
FT4	1.15	ng/dL	0.70 - 1.70	CLIA
TSH	1.87	uIU/mL	0.35-5.50	CLIA

INTERPRETATION:

- Measurement of Free T3 is often employed to help confirm a diagnosis of hypothyroidism where an elevated free or total T4 has been encountered.
- Free thyroxine (FT4) is a better indicator of thyroid hormone action as it is not affected by changes in thyroxine binding globulin. In mild to moderate systemic illness, FT4 is generally normal or slightly raised and TSH is normal in patients without thyroid disease.
- Low levels of thyroid hormones (FT3, FT4) are seen in cases of primary, secondary and tertiary hypothyroidism and sometimes in nonthyroidal illness also.
- Increased levels are found in Graves's disease, hyperthyroidism and thyroid hormone resistance.
- TSH levels are raised in primary hypothyroidism and are low in hyperthyroidism and secondary hypothyroidism.

In Pregnancy, reference range for FT3 in pg/mL:
 First trimester- 2.11-3.83
 Second and Third trimester- 1.96-3.38

In Pregnancy, reference range for FT4 in ng/dL:
 First trimester- 0.7-2.0
 Second and Third trimester- 0.5-1.6
 (Pregnancy reference values as per American Thyroid Association)

NOTE:
 -TSH levels are subject to circadian variation, reaches peak levels between 2-4 AM and is at a minimum between 6-10 PM. The variation of the day has influence on the measured serum TSH concentrations.

Note
 Ultra-TSH-Reference range is 0.550 to 4.780 uIU/ml
 TSH (total) - Reference range is 0.35 to 5.50 uIU/ml
 These values may be compared accordingly

*** End Of Report ***



Dr.Ankita Singhal
 MBBS, MD(Microbiology)

Dr. Prashant Singh
 MBBS,MD (Pathology)

Authenticity of report can be checked by Scanning QR Code
 Test Performed at IQ Diagnostics BLK-003/004, Sector 121, Noida - 201301



SJM SUPER SPECIALITY HOSPITAL

(125 Bedded Fully Equipped with Modern Facilities)

Sector-63, Noida, NH-09, Near Hindon Bridge

Tel.: 0120-6530900 / 10 Mob.: +91 9599259072



PATIENT ID : 28165 OPD **X-Ray Report** NAME : MR. MANISH KATIYAR.
AGE : 035Y SEX : Male
REF. PHY. : STUDY DATE : 06-Jun-2024

RADIOLOGY REPORT

EXAM: X RAY CHEST

CLINICAL HISTORY: NA

COMPARISON:

None

TECHNIQUE:

Frontal projections of the chest were obtained

FINDINGS:

Both lung fields are clear.
Both costophrenic angles appear normal.
The tracheal lucency is centrally placed.
The mediastinal and diaphragmatic outlines appear normal.
The heart shadow is normal.
The bony thoracic cage and soft tissues are normal.

IMPRESSION:

1. The study is within normal limits.

Dr Sonam Kagde
Consultant Radiologist
MBBS, DMIRE
Regn No: 2037/09/4519

Dr Sonam Kagde
06th Jun 2024



R
PA

