



भारत सरकार

GOVERNMENT OF INDIA



सुमित कुमार

Sumit Kumar

DOB: 02-02-1991

Gender: Male

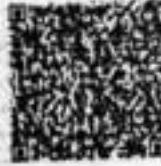

4459 9614 7328

आधार - आम आदमी का अधिकार

S. K.



Bangalore Diagnostics & Multi-Speciality Centre

NABL Accreditation Certificate Number : MC - 5539

198, 12th Main, 3rd Block, (Above Namma MTR, Next to SBI), Rajajinagar, Bangalore- 560 010.
Ph. : 080-23505407, 9448079978 e-mail : bangalore.d.s@gmail.com



SUMMARY REPORT

NAME ::	Sumit Kumar
EMPLOYEE ID::	
REF.BY::	Bank of Baroda
AGE::	33yrs
GENDER::	male
DATE::	09/03/24
HEIGHT (in cms)::	162
WEIGHT (in kgs)::	69
BMI::	26.3
WAIST CIRCUMFERENCE (in cms)::	82
HIP CIRCUMFERENCE (in cms)::	87
WAIST TO HIP RATIO::	0.94 : 1.0
BLOOD PRESSURE (mm hg)::	117/79

The client is healthy and physically fit.



Bangalore Diagnostics & Multi-Speciality Centre

Quality Assurance : EQAP from AIIMS & CMC- Vellore

Quality. Trust. Since 1982.

198, 12th Main, 3rd Block, (Above Namma MTR, Next to SBI), Rajajinagar, Bangalore- 560 010.

Ph. : 080-23505407, 9448079978 e-mail : bangalore.d.s@gmail.com

Name : **Mr. SUMIT KUMAR (C 10353)**

REG/LAB NO. : 24030080 / 3251

AGE/SEX : 33 Yrs / Male

DATE OF COLLECTION : 09-03-2024 at 09:58 AM

REFERRED BY : **Dr. BANK OF BARODA**

DATE OF DISPATCH : 09-03-2024 at 01:41 PM



TEST PARAMETER	RESULT	REFERENCE RANGE	SPECIMEN
COMPLETE BLOOD COUNT (CBC with ESR)			
HAEMOGLOBIN <i>Cyanmethemoglobin</i>	14.8 gm/dl	13 - 18 gm/dl	K3 EDTA Whole Blood
TOTAL W.B.C <i>impedance</i>	5400 cells/cumm	4000 - 11000 cells/cumm	K3 EDTA Whole Blood
DIFFERENTIAL COUNT			
NEUTROPHILS <i>Impedance Followed by Microscopy</i>	66.0 %	40 - 75 %	K3 EDTA Whole Blood
LYMPHOCYTES <i>Impedance Followed by Microscopy</i>	29.0 %	20 - 45 %	K3 EDTA Whole Blood
EOSINOPHILS <i>Impedance Followed by Microscopy</i>	1.5 %	2 - 8 %	K3 EDTA Whole Blood
MONOCYTES <i>Impedance Followed by Microscopy</i>	3.0 %	1 - 10 %	K3 EDTA Whole Blood
BASOPHIL <i>Impedance Followed by Microscopy</i>	0.5 %	0 - 2 %	K3 EDTA Whole Blood
PLATELET COUNT <i>IMPEDANCE</i>	2.76 Lakhs/cumm	1.5 - 4.5 Lakhs/cumm	K3 EDTA Whole Blood
R.B.C <i>IMPEDANCE</i>	4.45 mill/cumm	4.5 - 6.5 mill/cumm	K3 EDTA Whole Blood
P.C.V	44.2 %	40 - 54 %	K3 EDTA Whole Blood
M.C.V <i>Impedance Specific Lyse Action(Calculated Parameter)</i>	99 fl	77 - 96 fl	K3 EDTA Whole Blood
M.C.H <i>Impedance Specific Lyse Action(Calculated Parameter)</i>	32.0 pg	26 - 32 pg	K3 EDTA Whole Blood
M.C.H.C <i>Impedance Specific Lyse Action(Calculated Parameter)</i>	33.5 %	31 - 36 %	K3 EDTA Whole Blood
ESR	04 mm/hr	0 - 15 mm/hr	K3 EDTA Whole Blood

Dr. MAHADEVA K C
M.D.(Path) - KMC reg. no.17647
Pathologist



Bangalore Diagnostics & Multi-Speciality Centre

Quality Assurance : EQAP from AIIMS & CMC- Vellore

Quality. Trust. Since 1982.

198, 12th Main, 3rd Block, (Above Namma MTR, Next to SBI), Rajajinagar, Bangalore- 560 010.

Ph. : 080-23505407, 9448079978 e-mail : bangalore.d.s@gmail.com

Name : **Mr. SUMIT KUMAR (C 10353)**

REG/LAB NO. : 24030080 / 3251

AGE/SEX : 33 Yrs / Male

DATE OF COLLECTION : 09-03-2024 at 09:58 AM

REFERRED BY : **Dr. BANK OF BARODA**

DATE OF DISPATCH : 09-03-2024 at 01:41 PM



TEST PARAMETER	RESULT	REFERENCE RANGE	SPECIMEN
BLOOD GROUP	'B'		
RH TYPE	POSITIVE		

Dr. MAHADEVA K C

M.D.(Path) . KMC reg. no.17647
Pathologist



Bangalore Diagnostics & Multi-Speciality Centre

Quality Assurance : EQAP from AIIMS & CMC- Vellore

Quality. Trust. Since 1982.

198, 12th Main, 3rd Block, (Above Namma MTR, Next to SBI), Rajajinagar, Bangalore- 560 010.

Ph. : 080-23505407, 9448079978 e-mail : bangalore.d.s@gmail.com

Name : **Mr. SUMIT KUMAR (C 10353)**

REG/LAB NO. : 24030080 / 3251

AGE/SEX : 33 Yrs / Male

DATE OF COLLECTION : 09-03-2024 at 09:58 AM

REFERRED BY : **Dr. BANK OF BARODA**

DATE OF DISPATCH : 09-03-2024 at 01:41 PM



TEST PARAMETER

RESULT

REFERENCE RANGE

SPECIMEN

FASTING BLOOD SUGAR

99 mg/dl

70 - 99 mg/dl

SERUM

GOD POD

Special condition:

NORMAL PERSON FOR NON

DIABETIC :- 70-99 mg/dl

ADA RECOMMENDATION

FOR DIABETIC PERSON :- 80-130 mg/dl

POST PRANDIAL BLOOD SUGAR (PPBS)

POST PRANDIAL BLOOD SUGAR

108 mg/dl

70 - 140 mg/dl

FLUORIDE

GOD POD

Special condition:

NORMAL PERSON WITHOUT

DIABETIC :- <140 mg/dl

ADA RECOMMENDATION

FOR DIABETIC :- <180 mg/dl

PRE DIABETIC PERSON :-

140-199 mg/dl

HbA1c (GLYCOSYLATED Hb)

5.2 %

4 - 6 %

MEAN BLOOD GLUCOSE

98.7 mg/dl

Degree of Control	HbA1c	MBG
Normal	< 5.7 %	140 or Below mg/dl
PRE DIABETIC	5.7-6.4 %	124-156 mg/dl
DIABETIC	>6.5%	158-188 mg/dl
Poor Control	> 8.0 %	>188 mg/dl

BUN

BLOOD UREA NITROGEN

8.1 mg/dl

7 - 18 mg/dl

SERUM

Dr. MAHADEVA K C

M.D.(Path) . KMC reg. no. 17647
Pathologist



Bangalore Diagnostics & Multi-Speciality Centre

Quality Assurance : EQAP from AIIMS & CMC- Vellore

Quality. Trust. Since 1982.

198, 12th Main, 3rd Block, (Above Namma MTR, Next to SBI), Rajajinagar, Bangalore- 560 010.

Ph. : 080-23505407, 9448079978 e-mail : bangalore.d.s@gmail.com

Name : **Mr. SUMIT KUMAR (C 10353)**

REG/LAB NO. : 24030080 / 3251

AGE/SEX : 33 Yrs / Male

DATE OF COLLECTION : 09-03-2024 at 09:58 AM

REFERRED BY : **Dr. BANK OF BARODA**

DATE OF DISPATCH : 09-03-2024 at 01:41 PM



TEST PARAMETER	RESULT	REFERENCE RANGE	SPECIMEN
LIPID PROFILE TEST (LPT)			
TOTAL CHOLESTROL <small>CHOLESTEROL OXIDASE/PEROXIDASE METHOD</small>	163.9 mg/dl	DESIRABLE : \leq 200 mg/dL BORDERLINE HIGH RISK : 200 - 240 mg/dL HIGH RISK : $>$ 240 mg/dL	SERUM
SERUM TRIGLYCERIDES <small>GLYCEROL PHOSPHATEOXIDASE/PEROXIDASE METHOD</small>	235.5 mg/dl	Desirable : $<$ 200 mg/dL Borderline high risk : 200 - 400 mg/dL Elevated : $>$ 400 mg/dL	SERUM
HDL CHOLESTEROL - DIRECT	41.6 mg/dl	35 - 55 mg/dl	SERUM
LDL CHOLESTEROL - DIRECT <small>CALCULATION</small>	75.2 mg/dl	up to 150 mg/dl	SERUM
VLDL CHOLESTEROL <small>CALCULATION</small>	47.1 mg/dl	0 - 60 mg/dl	SERUM
TC/HDL <small>CALCULATION</small>	3.9		SERUM
LIVER FUNCTION TEST (LFT)			
TOTAL BILIRUBIN <small>DIAZOTIZED SULFANILIC METHOD</small>	0.35 mg/dl	0 - 1 mg/dl	SERUM
DIRECT BILIRUBIN <small>DIAZOTIZED SULFANILIC METHOD</small>	0.14 mg/dl	0 - 0.25 mg/dl	SERUM
INDIRECT BILIRUBIN <small>CALCULATION</small>	0.21 mg/dl	0 - 0.75 mg/dl	SERUM
TOTAL PROTEIN <small>BIURET METHOD</small>	7.8 g/dl	6 - 8.5 g/dl	SERUM
SERUM ALBUMIN <small>BROMOCRESOL GREEN</small>	4.5 g/dl	3.5 - 5.2 g/dl	SERUM
SERUM GLOBULIN <small>CALCULATION</small>	3.3 g/dL	2.3 - 3.5 g/dL	SERUM
A/G RATIO <small>Calculation</small>	1.4	1 - 1.5	SERUM
ASPARATE AMINOTRANSFERASE (SGOT/AST) <small>IFCC</small>	25.3 U/L	up to 40 U/L	SERUM
ALANINE AMINOTRANSFERASE (SGPT/ALT) <small>IFCC</small>	45.8 U/L	up to 40 U/L	SERUM
ALKALINE PHOSPHATASE <small>IFCC</small>	93.6 IU/L	40 - 129 IU/L	SERUM
GGT	35.4 U/L	11 - 43 U/L	SERUM
SERUM CREATININE			
SERUM CREATININE <small>JAFFE'S METHOD</small>	0.60 mg/dL	0.7 - 1.4 mg/dL	SERUM
SERUM URIC ACID			
SERUM URIC ACID <small>URICASE/PEROXIDASE METHOD</small>	3.89 mg/dL	3.5 - 7.2 mg/dL	SERUM

Dr. MAHADEVA K C

M.D.(Path) . KMC reg. no.17647
Pathologist



Bangalore Diagnostics & Multi-Speciality Centre

Quality Assurance : EQAP from AIIMS & CMC- Vellore

Quality. Trust. Since 1982.

198, 12th Main, 3rd Block, (Above Namma MTR, Next to SBI), Rajajinagar, Bangalore- 560 010.

Ph. : 080-23505407, 9448079978 e-mail : bangalore.d.s@gmail.com

Name : **Mr. SUMIT KUMAR (C 10353)**

REG/LAB NO. : 24030080 / 3251

AGE/SEX : 33 Yrs / Male

DATE OF COLLECTION : 09-03-2024 at 09:58 AM

REFERRED BY : **Dr. BANK OF BARODA**

DATE OF DISPATCH : 09-03-2024 at 01:41 PM



TEST PARAMETER	RESULT	REFERENCE RANGE	SPECIMEN
COMPLETE URINE ANALYSIS			
PHYSICAL CHARACTERS			
COLOUR	PALE YELLOW		
CLARITY/TURBIDITY	CLEAR		
SPECIFIC GRAVITY	1.021		
CHEMICAL CONSTITUENTS			
PROTEIN	NIL		
GLUCOSE	NIL		
BILE SALTS	ABSENT		
BILE PIGMENTS	ABSENT		
MICROSCOPY			
PUS CELLS	OCC		
EPITHELIAL CELLS	0 - 1 /hpf		
RBCs	ABSENT /hpf		
CASTS	NIL		
CRYSTALS	NIL		
FASTING URINE SUGAR	NIL		
POST PRANDIAL URINE SUGAR (PPUS)	NIL		

Dispatched by: Rupal

**** End of Report ****

Printed by: Rupal on 09-03-2024 at 01:41 PM

Dr. MAHADEVA K C
M.D.(Path) . KMC reg. no.17647
Pathologist



Bangalore Diagnostics & Multi-Speciality Centre

Quality Assurance : EQAP from AIIMS & CMC- Vellore

Quality. Trust. Since 1982.

198, 12th Main, 3rd Block, (Above Namma MTR, Next to SBI), Rajajinagar, Bangalore- 560 010.

Ph : 080-23505407, 9448079978 e-mail : bangalore.d.s@gmail.com

NAME : SUMIT KUMAR (33Y/M)

REF. BY : BDL

TEST ASKED : T3-T4-USTSH

SAMPLE COLLECTED AT :

(5600101744), BANGLORE DIAGNOSTIC AND
MULTISPECIALITY CENTRE, 198 3RD BLOCK 12TH
MAIN : RAJAJINAGAR BANGLORE, 560010

TEST NAME	TECHNOLOGY	VALUE	UNITS	Bio. Ref. Interval.
TOTAL TRIIODOTHYRONINE (T3)	E.C.L.I.A	85	ng/dL	80-200
TOTAL THYROXINE (T4)	E.C.L.I.A	6.33	µg/dL	4.8-12.7
TSH - ULTRASENSITIVE	E.C.L.I.A	2.75	µIU/mL	0.54-5.30

The Biological Reference Ranges is specific to the age group. Kindly correlate clinically.

Method :

T3, T4 - Fully Automated Electrochemiluminescence Competitive Immunoassay
USTSH - Fully Automated Electrochemiluminescence Sandwich Immunoassay

Pregnancy reference ranges for TSH/USTSH :

Trimester || T3 (ng/dl) || T4 (µg/dl) || TSH/USTSH (µIU/ml)

1st || 83.9-196.6 || 4.4-11.5 || 0.1-2.5

2nd || 86.1-217.4 || 4.9-12.2 || 0.2-3.0

3rd || 79.9-186 || 5.1-13.2 || 0.3-3.5

References :

1. Carol Devilia, C I Parhon. First Trimester Pregnancy ranges for Serum TSH and Thyroid Tumor reclassified as Benign. Acta Endocrinol. 2016; 12(2) : 242 - 243
2. Kulhari K, Negi R, Kalra DK et al. Establishing Trimester specific Reference ranges for thyroid hormones in Indian women with normal pregnancy : New light through old window. Indian Journal of Contemporary medical research. 2019; 6(4)

Disclaimer : Results should always be interpreted using the reference range provided by the laboratory that performed the test. Different laboratories do tests using different technologies, methods and using different reagents which may cause difference. In reference ranges and hence it is recommended to interpret result with assay specific reference ranges provided in the reports. To diagnose and monitor therapy doses, it is recommended to get tested every time at the same Laboratory.

-- End of report --

Sample Collected on (SCT) : 09 Mar 2024 10:00

Sample Received on (SRT) : 09 Mar 2024 13:07

Report Released on (RRT) : 09 Mar 2024 14:48

Sample Type : SERUM

Labcode : 0903076483/BAN03

Barcode : BZ716636

Dr Syeda Sumaiya MD(Path)

Dr. Ashwin Mathew MD(Path)

Page : 1 of 1



Bangalore Diagnostics & Multi-Speciality Centre

Quality Assurance : EQAP from AIIMS & CMC- Vellore

Quality. Trust. Since 1982.

198, 12th Main, 3rd Block, (Above Namma MTR, Next to SBI), Rajajinagar, Bangalore- 560 010.

Ph. : 080-23505407, 9448079978 e-mail : bangalore.d.s@gmail.com

Abdomino Pelvic Ultrasonography Scan Report

Name	Mr.Sumit kumar	Date: 09-03-2024
Age	33 Years	
Gender	Male	Referred By Bank of Baroda

Liver is normal in size, shape and echotexture.No focal alteration is evident.Intrahepatic biliary radicles, Common bile duct, Main Portal Vein and Hepatic Venous channels appeared normal.

Gall bladder is well distended. Normal in wall thickness, intraluminal contents appeared clear.No evidence of pericholecystic fluid collections.

Pancreas Head, Neck, Body and Tail is normal in size, contour and echotexture.Pancreatic duct appears normal.

Spleen appears normal in size, shape and echotexture.No evidence of Space Occupying Lesion.

	Bipolar Length	Cortical Thickness
Right Kidney	10.5 cm	1.5 cm
Left Kidney	10.6 cm	1.9 cm

Both kidneys appear normal in size, shape and echotexture.Cortex, Medulla & Collecting system appears normal.Cortico-Medullary differentiation is preserved.

There is no evidence of Calculi / hydronephrosis.

Ureters appear normal, no dilatation seen on both sides.

Urinary bladder normal in distension and contour.

Contents appeared clear.Wall thickness and mucosa appears normal.

Both Vesico-Ureteric Junctions appeared normal. **Post void = Nil.**

Prostate Size, shape and echotexture appear normal

Visualized abdominal Aorta appears normal .

Rest of the retroperitoneum is obscured by overlying bowel gas.

Both Iliac fossa no obvious free fluid collection or bowel mass is evident.

No evidence of thickened bowel loops.

IMPRESSION:

- **No Sonologic abnormality is evident.**

Dr.Murali
Sonologist

10mm/mV 0.15-35Hz

09-03-2024 12:22:33

V1

V4

V7

V8

V9

V10

V11

V12

V13

V14

V15

V16

V17

V18

V19

V20

V21

V22

V23

V24

V25

V26

V27

V28

V29

V30

V31

V32

V33

V34

V35

V36

V37

V38

V39

V40

V41

V42

V43

V44

V45

V46

V47

V48

V49

V50

V51

V52

V53

V54

V55

V56

V57

V58

V59

V60

V61

V62

V63

V64

V65

V66

V67

V68

V69

V70

V71

V72

V73

V74

V75

V76

V77

V78

V79

V80

V81

V82

V83

V84

V85

V86

V87

V88

V89

V90

V91

V92

V93

V94

V95

V96

V97

V98

V99

V100

V101

V102

V103

V104

V105

V106

V107

V108

V109

V110

V111

V112

V113

V114

V115

V116

V117

V118

V119

V120

V121

V122

V123

V124

V125

V126

V127

V128

V129

V130

V131

V132

V133

V134

V135

V136

V137

V138

V139

V140

V141

V142

V143

V144

V145

V146

V147

V148

V149

V150

V151

V152

V153

V154

V155

V156

V157

V158

V159

V160

V161

V162

V163

V164

V165

V166

V167

V168

V169

V170

V171

V172

V173

V174

V175

V176

V177

V178

V179

V180

V181

V182

V183

V184

V185

V186

V187

V188

V189

V190

V191

V192

V193

V194

V195

V196

V197

V198

V199

V200

V201

V202

V203

V204

V205

V206

V207

V208

V209

V210

V211

V212

V213

V214

V215

V216

V217

V218

V219

V220

V221

V222

V223

V224

V225

V226

V227

V228

V229

V230

V231

V232

V233

V234

V235

V236

V237

V238

V239

V240

V241

V242

V243

V244

V245

V246

V247

V248

V249

V250

V251

V252

V253

V254

V255

V256

V257

V258

V259

V260

V261

V262

V263

V264

V265

V266

V267

V268

V269

V270

V271

V272

V273

V274

V275

V276

V277

V278

V279

V280

V281

V282

V283

V284

V285

V286

V287

V288

V289

V290

V291

V292

V293

V294

V295

V296

V297

V298

V299

V300

V301

V302

V303

V304

V305

V306

V307

V308

V309

V310

V311

V312

V313

V314

V315

V316

V317

V318

V319

V320

V321



Bangalore Diagnostics & Multi-Speciality Centre

NABL Accreditation Certificate Number : MC - 5539

198, 12th Main, 3rd Block, (Above Namma MTR, Next to SBI), Rajajinagar, Bangalore- 560 010.
Ph. : 080-23505407, 9448079978 e-mail : bangalore.d.s@gmail.com



<i>Patient Name</i>	<i>MR. SUMIT KUMAR</i>	<i>Patient Id</i>	
<i>Age/DOB</i>	<i>33YRS</i>	<i>Gender</i>	<i>M</i>
<i>Ref.Doctor</i>	<i>BANK OF BARODA</i>	<i>Date</i>	<i>09/03/2024</i>

X-RAY CHEST PA VIEW

OBSERVATION:

Both hila are normal.

Cardiophrenic and costophrenic angles are normal.

The trachea is central.

The mediastinal and cardiac silhouette are normal.

Cardiothoracic ratio is normal.

Bones of the thoracic cage are normal.

Soft tissues of the chest wall are normal.

IMPRESSION:

NORMAL STUDY

Dr. Vijay Kumar
MBBS, MDRD
Consultant Radiologist





RAJAJINAGAR BANGALORE 560010

10290/MR. SUKHT KUMAR, 33 Yrs/Male 0 Kg/0 Cms

Date: 09-Mar-2024 03:37:51 PM

Ref.By :

Medication :

Objective :

Protocol : BRUCE

History :

Stage	StageTime (Min:Sec)	PhaseTime (Min:Sec)	Speed (mph)	Grade (%)	METs	H.R. (bpm)	B.P. (mmHg)	R.P.P. (x100)	PVC	Comments
Supine					1.0	102	120/80	122	-	
Standing					1.0	94	120/80	112	-	
HV					1.0	95	120/80	114	-	
ExStart					1.0	95	—/—	0	-	
Stage 1	3:00	3:01	1.7	10.0	4.7	112	124/84	138	-	
Stage 2	3:00	6:01	2.5	12.0	7.1	135	126/86	170	-	
Stage 3	3:00	9:01	3.4	14.0	10.2	170	128/88	217	-	
PeakEx	0:01	9:02	4.2	16.0	10.2	170	—/—	0	-	
Recovery	1:00		0.0	0.0	4.3	134	128/88	171	-	
Recovery	3:00		0.0	0.0	1.0	102	124/84	126	-	
Recovery	5:00		0.0	0.0	1.0	99	120/80	118	-	

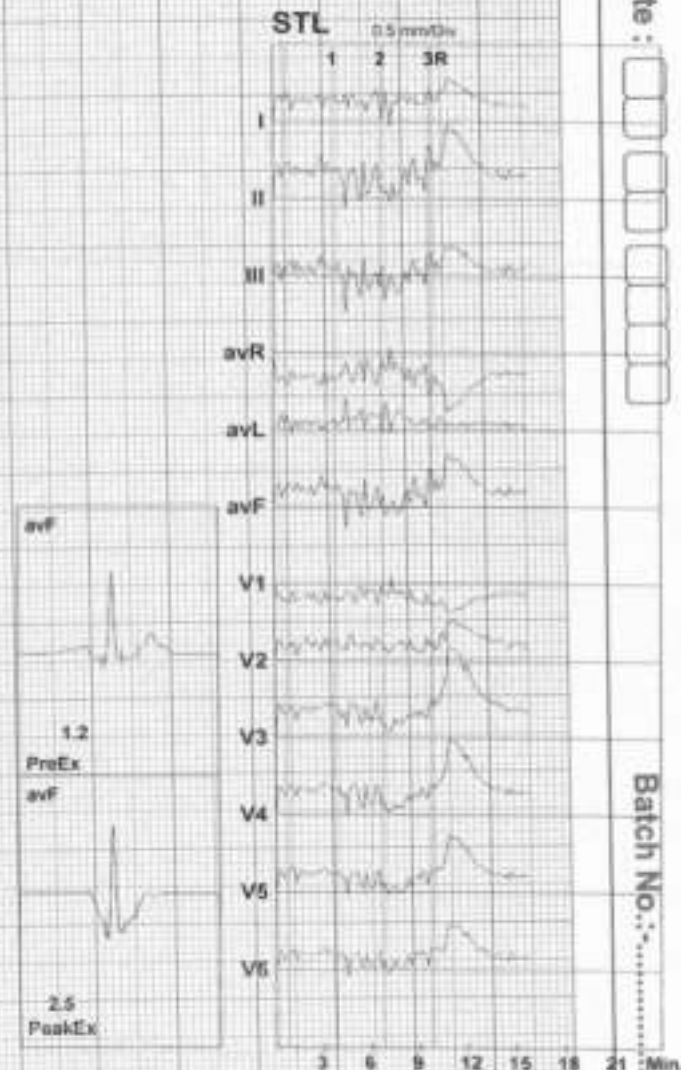

Findings :

Exercise Time : 9:02 minutes
 Max HR attained : 170 bpm 99% of Max Predictable HR 172
 Max BP : 128/88(mmHg)
 WorkLoad attained : 10.2 (Good Effort Tolerance)
 NO significant ST segment changes noted during exercise or recovery.
 NO Angina/Arrhythmia/S3/murmur
 Final Impression : Test is negative for inducible ischaemia.

Adviced: 09-Mar-2024

Date :

Batch No.:

HR: 102 bpm

METS: 1.0

BF: 120/80

Speed: 1.1 mph

Grade: 0.0%

MPHR: 54% of 187

Raw ECG

BRUCE (1.0-100)Hz

EX Time 00:38

BLC: On

Notch: On

Supine

10.0 mm/mV

25 mm/Sec

12 Lead + Comparison

Date :

Batch No.:

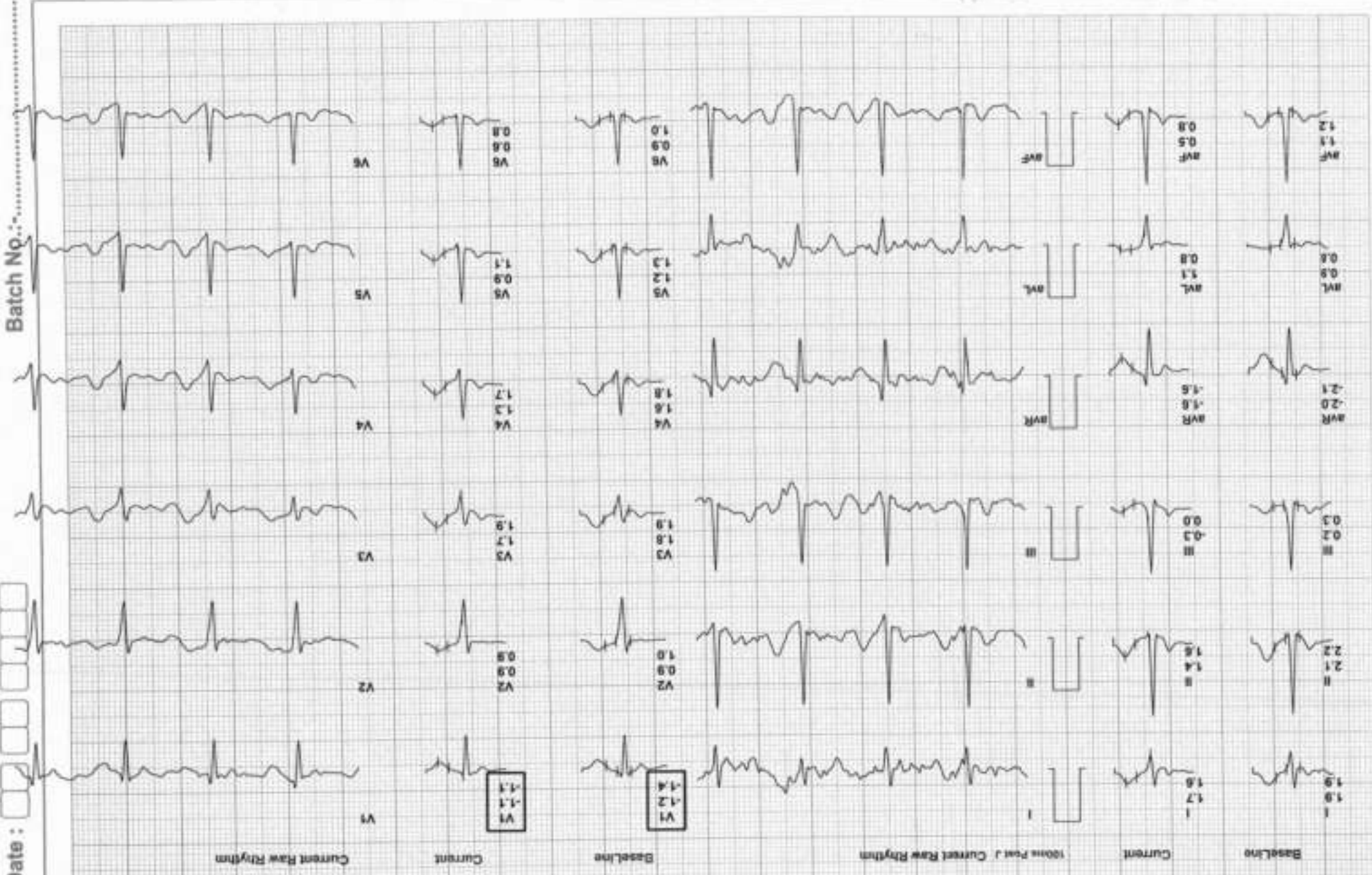

10290/MR. SUMIT KUMAR

33 Yrs/Male
0 Kg/0 Cms

Date: 09-Mar-2024 03:37:51 PM

HR: 94 bpm
METs: 1.0
BP: 120/80

MPHR: 50% of 187
Speed: 1.1 mph
Grade: 0.0%

Raw ECG
BRUCE
(1.0-100)Hz

Ex Time 00:42
BLC: On
Notch: On

Standing
10.0 mm/mV
25 mm/Sec



Date:

Batch No.:

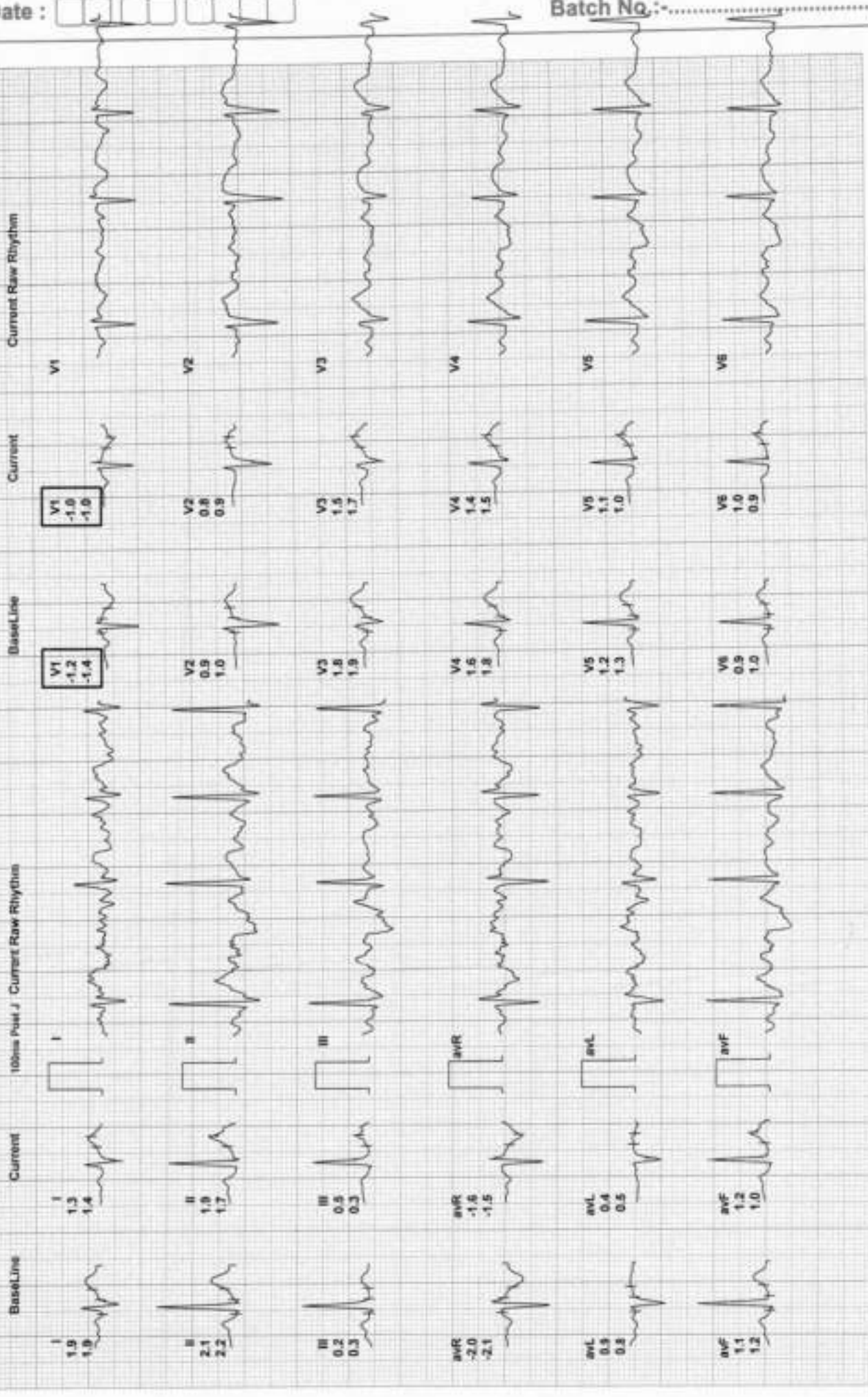



Date :

Batch No.:-.....

10290/MR. SUMIT KUMAR
33 Yrs/Male
D Kg/O Cms
Date: 09-Mar-2024 03:37:51 PM

HR: 95 bpm
METS: 1.0
BP: .../...

MPIR: 50% of 187
Speed: 1.1 mph
Grade: 0.0%

Raw ECG
BRUCE
(1.0-100)Hz

Ex Time: 00:46
BLC: On
Notch: On

ExStart
10.0 mm/mV
25 mm/Sec

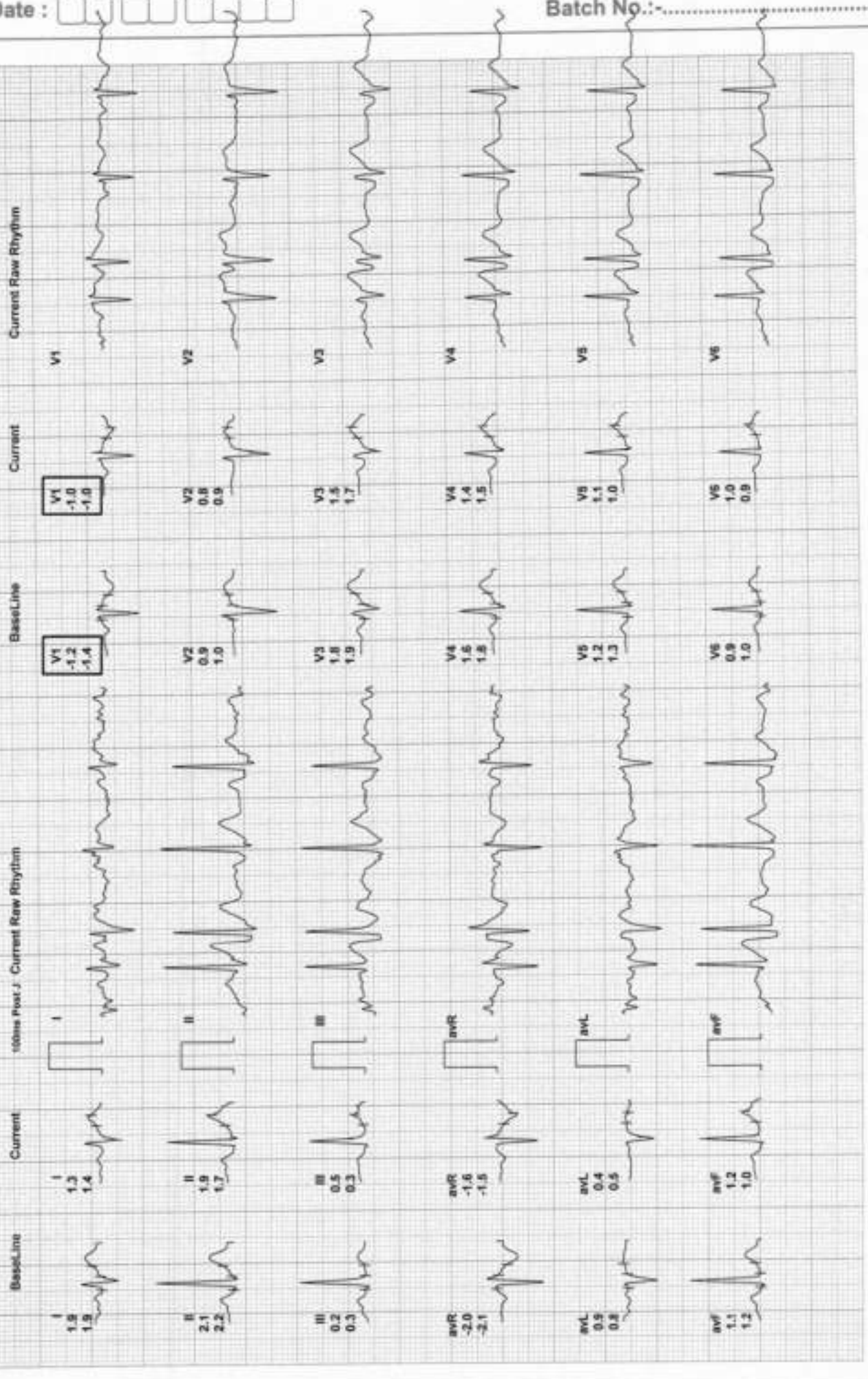

BANGALORE DIAGNOSTIC SERVICES

12 Lead + Comparison

10290/MR. SUMIT KUMAR.
33 Yrs/Male
0 Kg/0 Cms
Date: 09-Mar-2024 03:37:51 PM

HR: 112 bpm
METS: 4.7
BP: 124/84

MHR: 59% of 187
Speed: 1.7 mph
Grade: 10.0%

Raw ECG
BRUCE
(1.0-100)Hz

Ex Time 03:00
BLC : On
Notch : On

BRUCE: Stage 1 (300)
10.0 mm/mV
25 mm/Sec

Date :

Batch No.:-.....

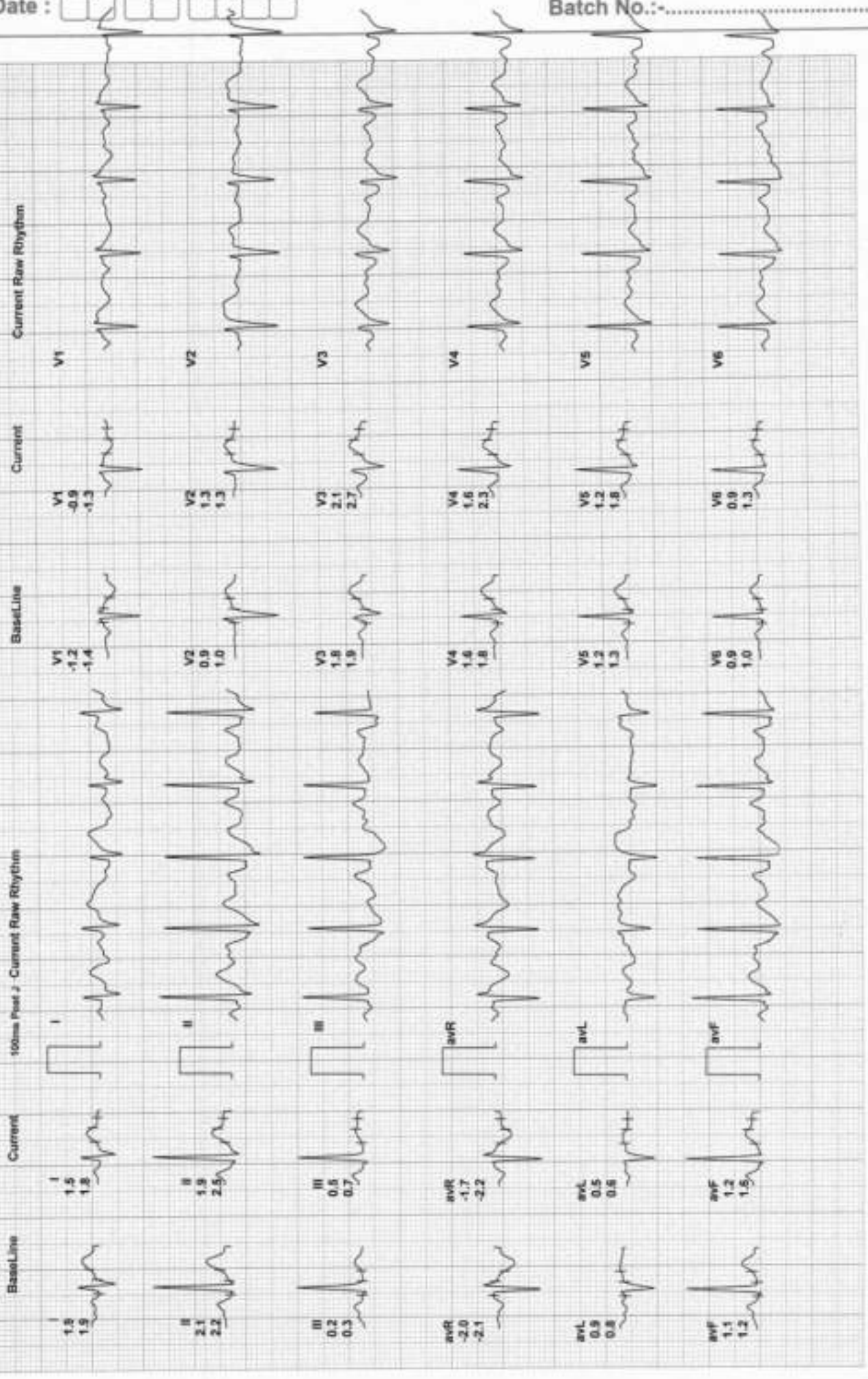



10290/MR. SUMIT KUMAR
33 Yrs/Male
0 Kg/0 Cms
Date: 09-Mar-2024 03:37:51 PM

HR: 135 bpm
METS: 7.1
BP: 126/86

MPHR: 72% of 167
Speed: 2.5 mph
Grade: 12.0%

Ex Time 06:00
BLC: On
Notch: On

BRUCE: Stage 1
10.0 mm/mv
25 mm/Sec

Date:

Batch No.:

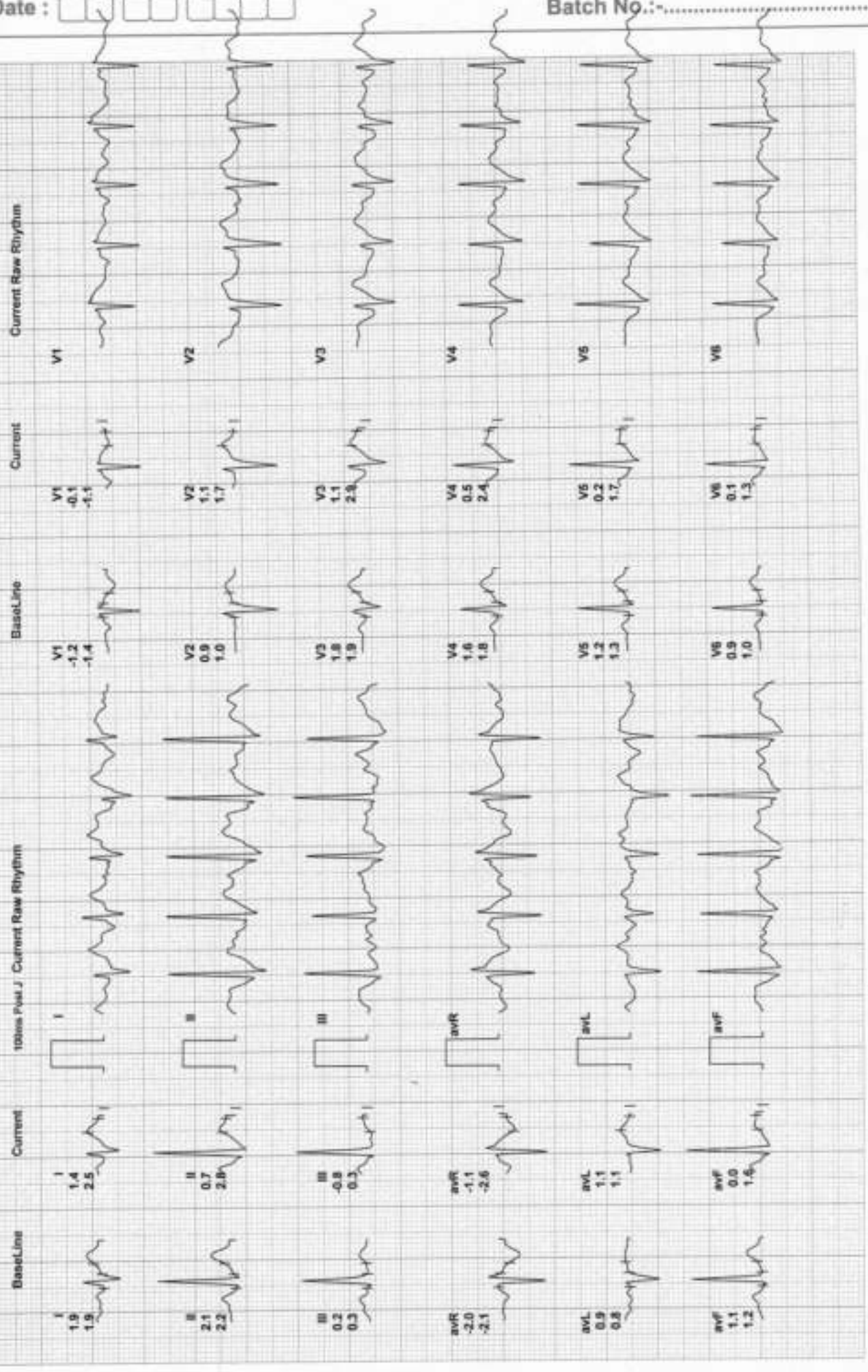

RAJAJINAGAR BANGALORE-560010

10290/MR. SUMIT KUMAR
33 Yrs/Male
8 Kg/70 Cms
Date: 09-Mar-2024 03:37:51 PM

HR: 170 bpm
METS: 10.2
BP: 128/88

MPHR: 90% of 187
Speed: 3.4 mph
Grade: 14.0%

Raw ECG
BRUCE
(1.0-100)Hz

Ex Time 09:00
BLC -Oh
Notch -On

BRUCE: Stage 1
10.0 mm/mV
25 mm/Sec

Date:

Batch No.:-.....

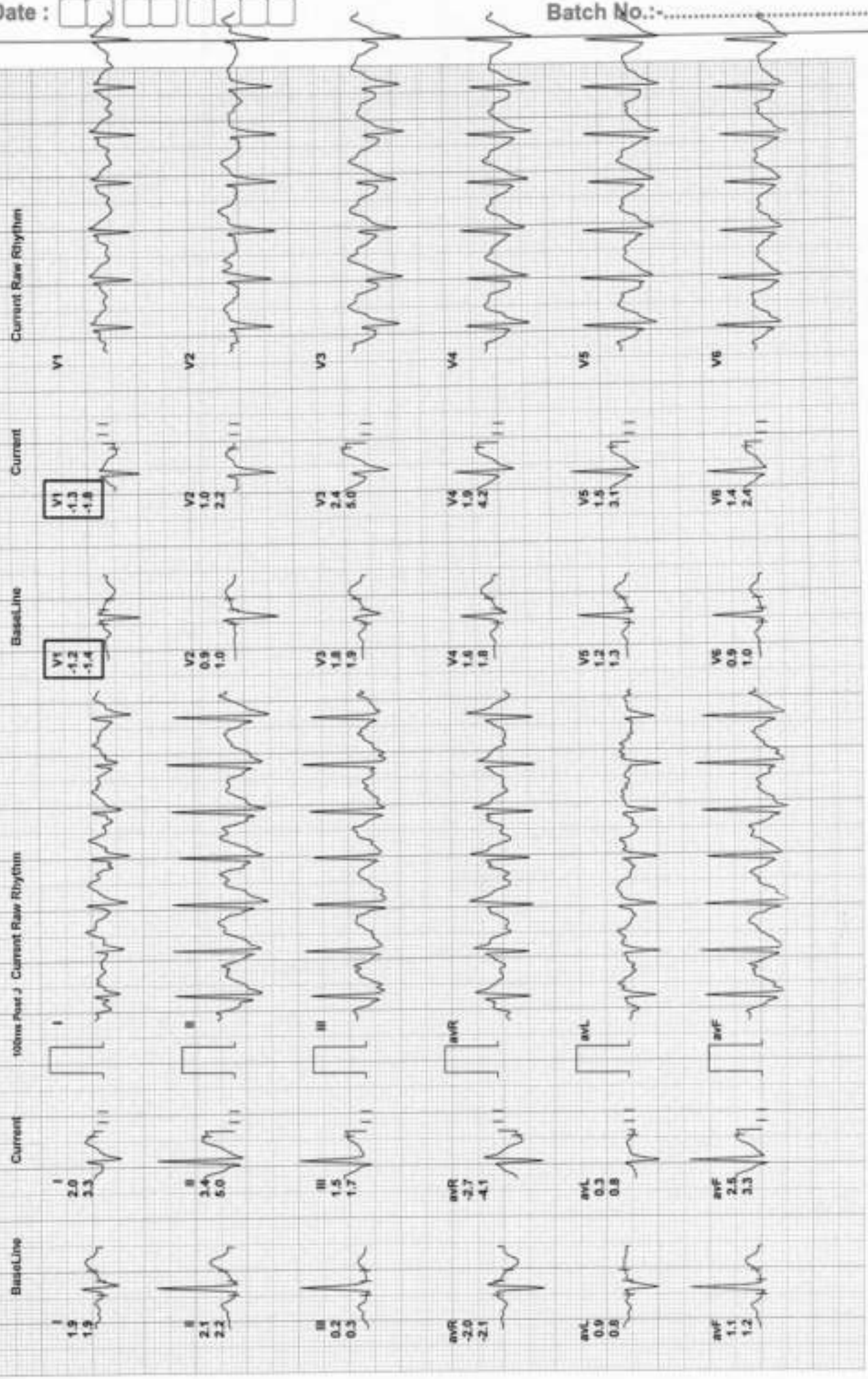

10290/MR. SUMIT KUMAR

33 Yrs/Male

0 Kg/0 Cms

Date: 09-Mar-2024 03:37:51 PM

HR: 170 bpm
METS: 10.2
BP: ---/---

MPHR: 90% of 187
Speed: 4.2 mph
Grade: 16.0%

RAW ECG
BRUCE
(1.0-100)Hz

Ex Time 09:01
BLC :On
Notch :On

BRUCE:Pea
10.0 mm/mV
25 mm/Sec

Date:

Batch No.:

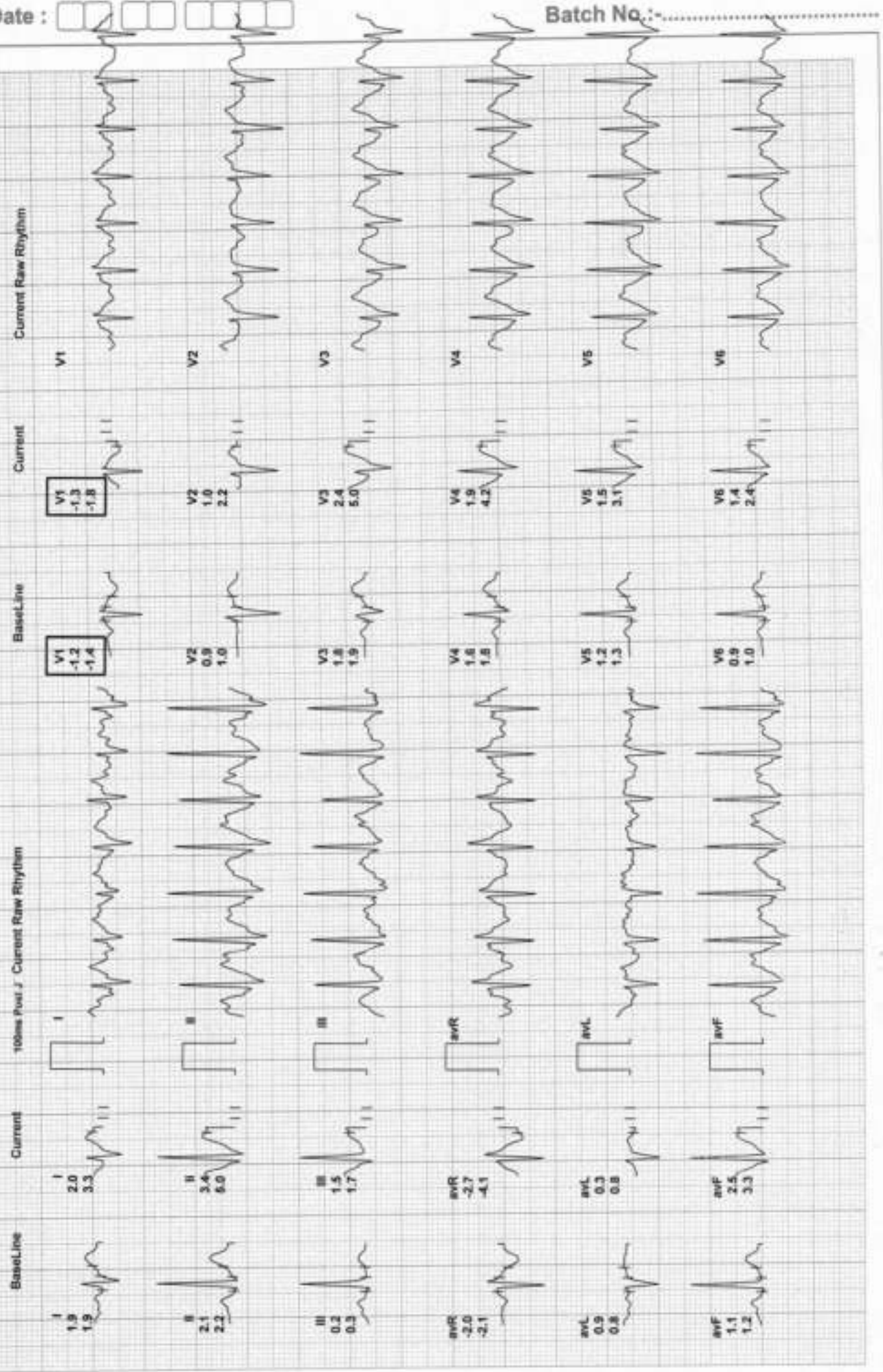

10250/MR. SUMIT KUMAR,

33 Yrs/Male

0 Kg/0 Cms

Date: 09-Mar-2024 03:37:51 PM

HR: 134 bpm

METS: 4.3

BP: 128/88

MPIR: 71% of 187

Speed: 0.0 mph

Grade: 0.0%

Raw ECG

BRUCE

(1.0-100)HZ

Ex Time 09:02

BLC: On

Match: On

Recovery(1)

10.0 mm/mV

25 mm/Sec.

Date:

Batch No.:

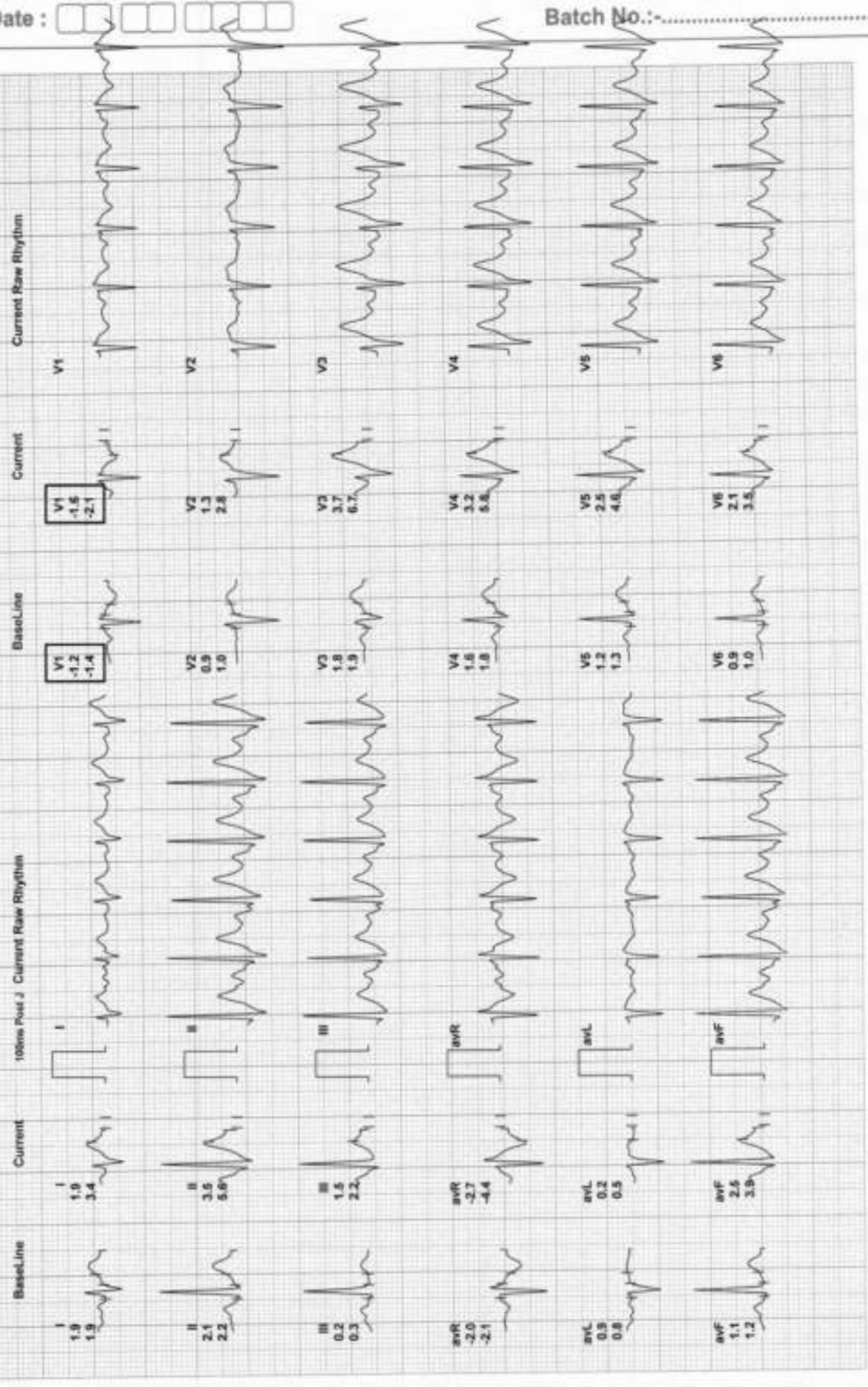

RAJAJINAGAR BANGALORE 560010

10290/MR. SUMIT KUMAR
33 Yrs/Male
0 Kg/0 Cms
Date: 09-Mar-2024 03:37:51 PM

HR: 102 bpm
METs: 1.0
BP: 124/84

MHR: 54% of 187
Speed: 0.0 mph
Grade: 0.0%

Row ECG
BRUCE
(1.0-100)Hz

Ex Time 09:02
BLC: On
Notch: On

Recovery (30 sec)
10.0 mm/mV
25 mm/Sec

Date:

Batch No.:-.....

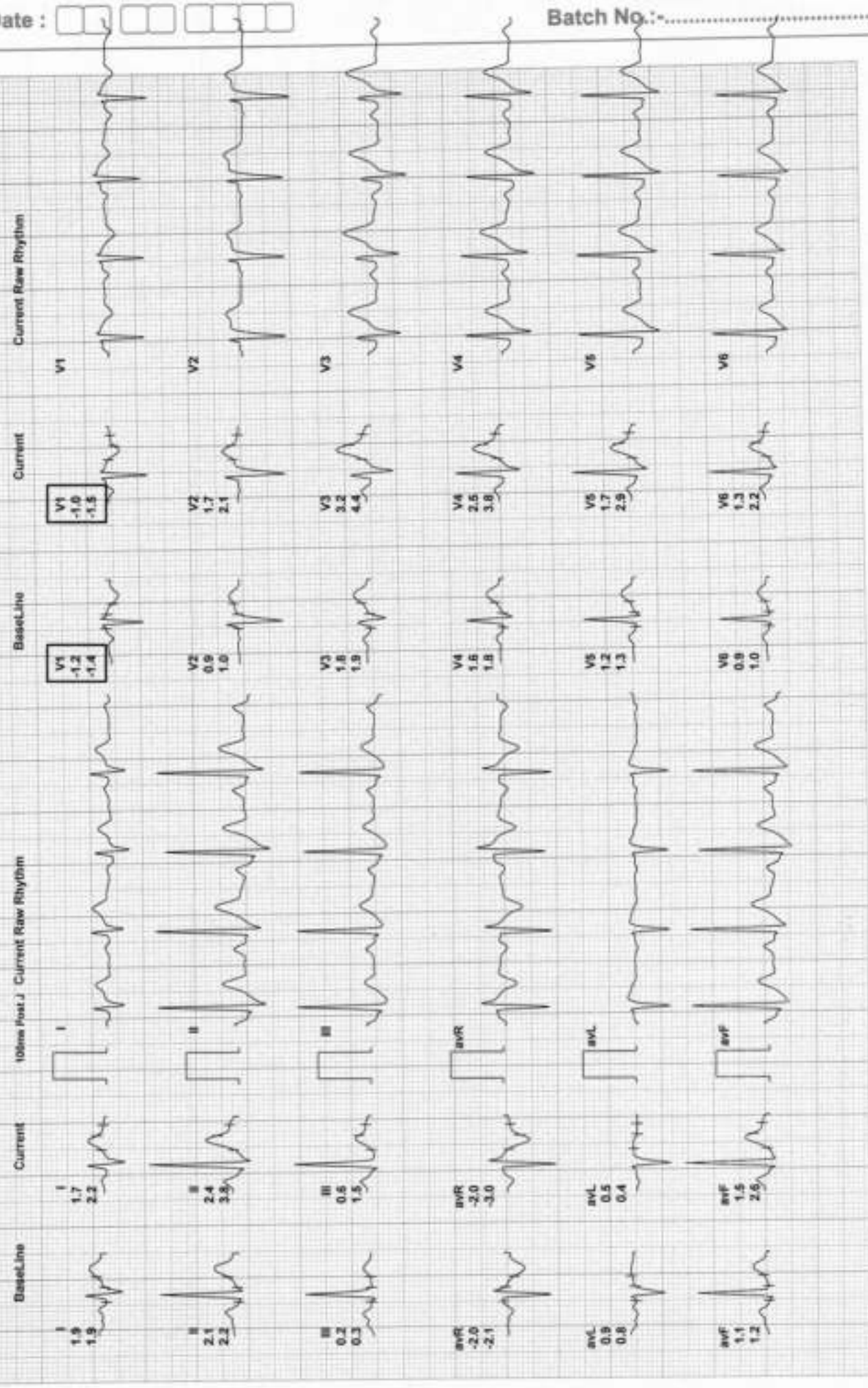

HR: 99 bpm

NETS: 1.0

BP: 120/80

MPHR: 52% of 187

Speed: 0.0 mph

Grade: 0.0%

Raw ECG

BRUCE

(1.0-100)Hz

EX Time 09:02

BLC: On

Notch: On

Recovery(5.0)

10.0 mm/mV

25 mm/Sec



12 Lead + Comparison

Date :

Batch No. :

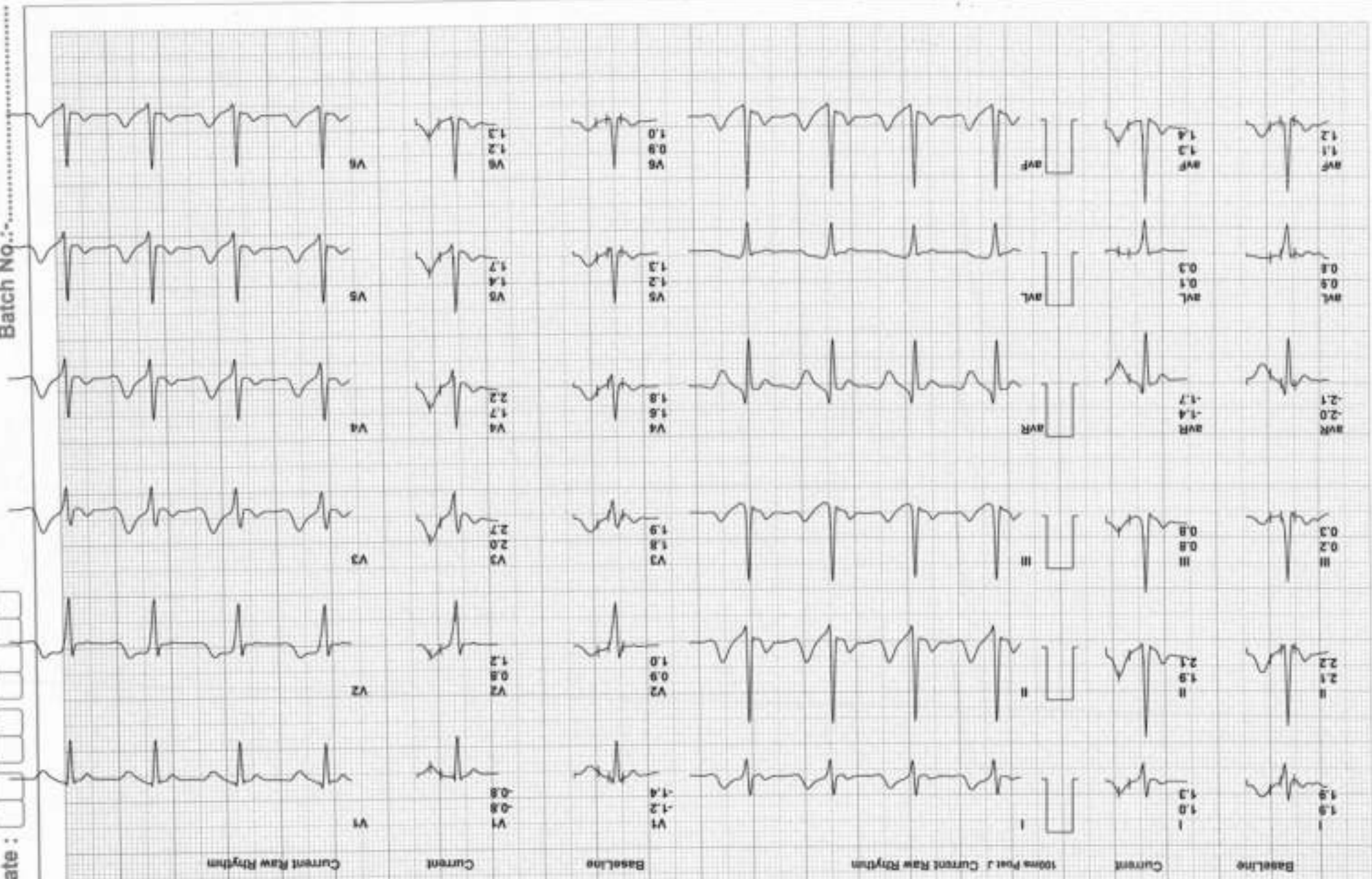

Supore

T. Name: V. R. OPTICIANS
 Q. TEL : RAJAJINAGAR
 Date: 24/03/09 14:06:51

SBI Payments

 test
 ster

V.R. OPTICIANS Qualified Opticians & Contact Lens Clinic

95B/18, 3rd Block,
 Opp. ESI, Hospital,
 Rajajinagar,
 Bangalore - 560010.
 ☎ : 23353406

(REF) VD: 12.0
 <Right> S C A
 -0.25 -0.50 77
 0.00 -0.50 74
 0.00 -0.50 74

N Avg 0.00 -0.50 74
 S.E -0.25

<Left> S C A
 -0.50 -0.25 19
 -0.50 -0.25 21
 -0.75 -0.25 19

N Avg -0.50 -0.25 19
 S.E -0.50

PD = 64.5 mm

Date: 9-3-24

Age: 34y8



	SPH	CYL	AXIS	SPH	CYL	AXIS
Dist.	Meo			Meo		
Read						

P.D. 64
 Post Vertex Distance 70
 For Constant use

- White
- Photogrey Extra
- Photobrown Extra
- Bifocals
- Progressive

 Signature