



Pathology Department



Patient's name : RITESH KUMAR  
Age/Sex : 44 Years/Male  
Referred by : MEDI WHEEL  
Collection Time : 09:23

Reg. ID : P-8505-23  
Accession : 23578  
Order Dt/time : 08/03/2024 09:23

**Complete Blood Count**

Sample Type: EDTA

Test Name	Result	Units	Biological Reference Interval
<b><u>Blood Counts</u></b>			
Haemoglobin :	<b>13.0</b>	Gms%	13.5 - 18.0
Total R.B.C. :	<b>4.38</b>	mill/c.mm	4.7 - 6.0
Total W. B. C. :	6370	/cu mm	4000 - 10500
Platelet Count :	<b>126000</b>	/cu.mm	1,50,000 - 4,50,000
<b><u>Differential Count</u></b>			
Neutrophils :	45	%	40 - 70
Lymphocytes :	<b>50</b>	%	20 - 40
Eosinophils :	03	%	1 - 4
Monocytes :	02	%	2 - 6
Basophils :	00	%	0 - 01
<b><u>Blood Indices</u></b>			
P. C. V. :	<b>39.2</b>	%	42 - 52
M. C. V. :	89.6	f	78 - 100
M.C.H.:	29.6	pg	27 - 31
M. C. H. C.:	33.1	%	32 - 36
R.D.W.:	13.4	%	11.5 - 14.0

**E.S.R.( Westergren Method )**

After one hour : 06 mm/hr 1 - 7

TESTS DONE ON FULLY AUTOMATED HEMATOLOGY ANALYZER.

*Dr. Gayatri M. Mehta*

M. D. (Patho)

Reg. No. G-32215

DR GAYATRI MEHTA  
MD(PATHOLOGY)

DR. ANAND D. PARIKH  
MD(PATHOLOGY)

LAB USE ONLY (Entered by :GM Enter Date/Time:08/03/2024 17:14:00) (Verify by :GM Verify Date/Time:08/03/2024 17:14:00)



Vidhi Diagnostics | Pathology Department

L-86, Swatantra Senani Nagar, Opp. Akhbarnagar Petrol Pump, Nr. Akhbarnagar Circle, Nava-Vadaj, Ahmedabad - 380 013.

M. - Pathology : 8849893954, Ph. : 079-27621406, M. 98799 29406, 98250 09406, E-mail : vidhidiagnostics@gmail.com, Web. : www.vidhidiagnostics.com

Time (Pathology) : Mon. to Sat. 8.30 am to 8.00 pm, Sunday 9 am to 12 Noon

*Pathology means science behind medicine*

**CT SCAN & CBCT FACILITY NOW AVAILABLE**



Pathology Department



Patient's name : RITESH KUMAR
Age/Sex : 44 Years/Male
Referred by : MEDI WHEEL
Collection Time : 09:23

Reg. ID : P-6505-23
Accession : 23578
Order Dt/time : 08/03/2024 09:23

Blood Group

Sample Type: EDTA sample.

Table with 2 columns: Test Name, Result. Rows include BG: B, RH: POSITIVE, and Remarks: Done by forward grouping method.

Blood Glucose

Sample Type: Serum

Table with 4 columns: Test Name, Result, Units, Biological Reference Interval. Rows include Fasting Blood Glucose: 101.8 mg/dl and Urine Sugar: NIL.

Blood Glucose

Sample Type: Serum

Table with 4 columns: Test Name, Result, Units, Biological Reference Interval. Rows include Post Prandial Blood Glucose After 2hr.: 106.8 mg/dl and Urine Sugar: NIL.

Dr. Gayatri M. Mehta
M. D. (Patho)

Reg. No. G-32215

DR GAYATRI MEHTA
MD(PATHOLOGY)

DR. ANAND D. PARIKH
MD(PATHOLOGY)

LAB USE ONLY (Entered by :GM Enter Date/Time:08/03/2024 17:14:00) (Verify by :GM Verify Date/Time:08/03/2024 17:14:00)



Vidhi Diagnostics | Pathology Department

L-86, Swatantra Senani Nagar, Opp. Akhbar Nagar Petrol Pump, Nr. Akhbar Nagar Circle, Nava-Vadaj, Ahmedabad - 380 013.

M. - Pathology : 8849893954, Ph. : 079-27621406, M. 98799 29406, 98250 09406, E-mail : vidhidiagnostics@gmail.com, Web. : www.vidhidiagnostics.com

Time (Pathology) : Mon. to Sat. 8.30 am to 8.00 pm, Sunday 9 am to 12 Noon

Pathology means science behind medicine

CT SCAN & CBCT FACILITY NOW AVAILABLE



Patient's name : RITESH KUMAR  
Age/Sex : 44 Years/Male  
Referred by : MEDI WHEEL  
Collection Time : 09:23

Reg. ID : P-6505-23  
Accession : 23578  
Order Dt/time : 08/03/2024 09:23

**Lipid Profile**

Sample Type: Serum

Test Name	Result	Units	Biological Reference Interval
<b>S. Cholesterol :</b> <small>Oxidase-esterase method.</small>	179	mg/dl	0 - 200
<b>S. Triglyceride :</b> <small>Enzymatic Colorimetry method</small>	126.5	mg/dL	0 - 200
<b>S. HDL - Cholesterol :</b> <small>Serum by Enzymatic method.</small>	36.4	mg/dL	35 - 65
<b>S. LDL - Cholesterol :</b> <small>Serum by Enzymatic method</small>	117.3	mg/dL	0 - 130
<b>S. VLDL - Cholesterol :</b>	25.3	mg/dL	0 - 30
<b>S. Chole/HDL.Ratio :</b>	4.92		1 - 6
<b>S. LDL / HDL Cholesterol Ratio :</b>	3.22		0 - 3.5

*Dr. Gayatri M. Mehta*  
*M. D. (Pathol)*  
*No. G-32215*  
**DR. GAYATRI MEHTA**  
**MD(PATHOLOGY)**

**DR. ANAND D. PARIKH**  
**MD(PATHOLOGY)**

LAB USE ONLY (Entered by :GM Enter Date/Time:08/03/2024 17:14:00) (Verify by :GM Verify Date/Time:08/03/2024 17:14:00)



Vidhi Diagnostics | Pathology Department

L-86, Swatantra Senani Nagar, Opp. Akharnagar Petrol Pump, Nr. Akharnagar Circle, Nava-Vadaj, Ahmedabad - 380 013.

M. - Pathology : 8849893954, Ph. : 079-27621406, M. 98799 29406, 98250 09406, E-mail : vidhidiagnostics@gmail.com, Web. : www.vidhidiagnostics.com

Time (Pathology) : Mon. to Sat. 8.30 am to 8.00 pm, Sunday 9 am to 12 Noon

*Pathology means science behind medicine*

**CT SCAN & CBCT FACILITY NOW AVAILABLE**



Patient's name : RITESH KUMAR  
 Age/Sex : 44 Years/Male  
 Referred by : MEDI WHEEL  
 Collection Time : 09:23

Reg. ID : P-6505-23  
 Accession : 23578  
 Order Dt/time : 08/03/2024 09:23

**HbA1C**

Sample Type: EDTA

Test Name	Result	Units	Biological Reference Interval
HbA1C :	5.2	%	Non-diabetic: 4.2-6.2 Pre-diabetic : 6.3-7.2 Diabetic : 7.3-8.2
Mean Blood Glucose of Last 03 months.	103	mg/dl	

**Comment**

\*As per the new 2009 update of American Diabetes Association regarding HbA1C & Mean Blood Glucose relationship.

**NOTE:**

This test is used to monitor diabetic patients compliance with the therapeutic regimen and logo It's level is proportional to both the average blood glucose concentration and the life span of the red blood cells (RBC) in circulation. HbA1c values are free of day to day glucose fluctuations and are unaffected by exercise or recent food intake.

*Dr. Gayatri M. Mehta*  
M. D. (Patho)

Reg. No. G-32215  
DR GAYATRI MEHTA  
MD(PATHOLOGY)

DR. ANAND D. PARIKH  
MD(PATHOLOGY)

LAB USE ONLY (Entered by :GM Enter Date/Time:08/03/2024 17:14:00) (Verify by :GM Verify Date/Time:08/03/2024 17:14:00)



Vidhi Diagnostics | Pathology Department

L-86, Swatantra Senani Nagar, Opp. Akhbarnagar Petrol Pump, Nr. Akhbarnagar Circle, Nava-Vadaj, Ahmedabad - 380 013.

M. - Pathology : 8849893954, Ph. : 079-27621406, M. 98799 29406, 98250 09406, E-mail : vidhidiagnostics@gmail.com, Web. : www.vidhidiagnostics.com

Time (Pathology) : Mon. to Sat. 8.30 am to 8.00 pm, Sunday 9 am to 12 Noon

*Pathology means science behind medicine*

**CT SCAN & CBCT FACILITY NOW AVAILABLE**



Pathology Department



Patient's name : RITESH KUMAR  
 Age/Sex : 44 Years/Male  
 Referred by : MEDI WHEEL  
 Collection Time : 09:23

Reg. ID : P-8505-23  
 Accession : 23578  
 Order Dt/time : 08/03/2024 09:23

**BIOCHEMISTRY**

Sample type :Serum

Test Name	Result	Units	Biological Reference Interval
<b>Urea</b> , (Serum by GLDH method) :	19.2	mg/dl	10 - 50
<b>S.Uric acid</b> , (Serum by Uricase method) :	6.7	mg/dl	3.4 - 7.0
<b>Bun</b> :	9	mg/dl	6-20
<b>Creatinine</b> , (Serum by Enzymatic reaction) :	0.93	mg/dl	0.5-1.2
<b>S.G.P.T (ALT)</b> : (Serum by IFCC method)	27.1	U/L	0 - 40
<b>S.G.O.T (AST)</b> : (Serum by IFCC method)	21.4	U/L	0 - 37
<b>ALK.PHOSPHATASE</b> : (Serum by PNP method)	107	U/L	40-129
<b>G.G.T</b> :	17.9	U/L	8 - 78
<b><u>BILIRUBIN</u></b>			
<b>Total</b> :	0.46	mg/dl	Up to 1.2
<b>Direct</b> :	0.22	mg/dl	0-0.7
<b>Indirect</b> :	0.24	mg/dl	0 - 0.5
<b><u>SERUM PROTEINS</u></b>			
<b>Total Protein</b> (Serum by Biuret method) :	7.11	gms/dl	6.4 - 8.5
<b>Albumin</b> (Serum by BCG method) :	4.39	gms/dl	3.97-4.94
<b>Globulins</b> :	2.72	gms/dl	2.3 - 3.5
<b>A/G Ratio</b> :	1.614		0.9 - 2.9

*Dr. Gayatri M. Mehta*  
*M. D. Pathology*  
 Reg. No. G-32215

DR GAYATRI MEHTA  
 MD(PATHOLOGY)

DR ANAND D. PARIKH  
 MD(PATHOLOGY)

LAB USE ONLY (Entered by :GM Enter Date/Time:08/03/2024 17:13:00). (Verify by :GM Verify Date/Time:08/03/2024 17:13:00)



Vidhi Diagnostics | Pathology Department

L-86, Swatantra Senani Nagar, Opp. Akhbarnagar Petrol Pump, Nr. Akhbarnagar Circle, Nava-Vadaj, Ahmedabad - 380 013.

M. - Pathology : 8849893954, Ph. : 079-27621406, M. 98799 29406, 98250 09406, E-mail : vidhidiagnostics@gmail.com, Web. : www.vidhidiagnostics.com

Time (Pathology) : Mon. to Sat. 8.30 am to 8.00 pm, Sunday 9 am to 12 Noon

*Pathology means science behind medicine*

**CT SCAN & CBCT FACILITY NOW AVAILABLE**



Pathology Department



Patient's name : RITESH KUMAR  
Age/Sex : 44 Years/Male  
Referred by : MEDI WHEEL  
Collection Time : 09:23

Reg. ID : P-6505-23  
Accession : 23578  
Order Dt/time : 08/03/2024 09:23

**Thyroid Function Test**

Sample Type: Serum

Test Name	Result	Units	Biological Reference Interval
TOTAL T3 :	1.17	ng/ml	1.1 - 1.84
TOTAL T4 :	6.28	µg/dL	6.09 - 12.23
TSH(Ultra sensitive) :	3.96	µIU/mL	0.4001 - 4.049

*Dr. Gayatri M. Mehta*  
M.D. (Patho)  
Reg. No. G-32215

DR GAYATRI MEHTA  
MD(PATHOLOGY)

DR. ANAND D. PARIKH  
MD(PATHOLOGY)

LAB USE ONLY (Entered by :GM Enter Date/Time:08/03/2024 17:15:00) (Verify by :GM Verify Date/Time:08/03/2024 17:15:00)



Vidhi Diagnostics | Pathology Department

L-86, Swatantra Senani Nagar, Opp. Akhbarnagar Petrol Pump, Nr. Akhbarnagar Circle, Nava-Vadaj, Ahmedabad - 380 013.

M. - Pathology : 8849893954, Ph. : 079-27621406, M. 98799 29406, 98250 09406, E-mail : vidhidiagnostics@gmail.com, Web. : www.vidhidiagnostics.com

Time (Pathology) : Mon. to Sat. 8.30 am to 8.00 pm, Sunday 9 am to 12 Noon

*Pathology means science behind medicine*

**CT SCAN & CBCT FACILITY NOW AVAILABLE**



Patient's name : RITESH KUMAR  
Age/Sex : 44 Years/Male  
Referred by : MEDI WHEEL  
Collection Time : 09:23

Reg. ID : P-6505-23  
Accession : 23578  
Order Dt/time : 08/03/2024 09:23

Urine Analysis

Sample Type: Urine

Test Name	Result	Units	Biological Reference Interval
<b><u>Physical Examination</u></b>			
Quantity :	10	ml	0 - 500 ml
Colour :	Pale Yellow		Pale Yellow
Transparency :	Slight Turbid.		Clear
Reaction :	Acidic		4.6 - 8.0
Specific Gravity :	1.015		1.016 - 1.022
Sediment :	Present		
<b><u>Chemical Examination</u></b>			
Albumin :	Present (Faint Trace)		Absent
Sugar :	NIL		Absent
Acetone :	Absent		Absent
Bile Salts :	Absent		Absent
Bile Pigments :	Absent		Absent
Urobilogen :	Absent		Absent
Nitrites :	Absent		Absent
<b><u>Microscopic Examination</u></b>			
Red blood Cells :	Occasional	/h.p.f	Absent
Pus Cells :	1-2	/h.p.f	Absent
Epithelial Cells :	1-2	/h.p.f	< 10.0
Amorphous :	Absent	/h.p.f	Absent
Bacteria :	Absent	/h.p.f	Absent
Crystals :	Absent	/h.p.f	Absent
Casts :	Absent	/h.p.f	Absent
Fungus :	Not seen	/h.p.f	Absent

*Dr. Gayatri M. Mehta*  
M.D. (Pathology)  
Reg. No. G-20113

DR GAYATRI MEHTA  
MD(PATHOLOGY)

DR. ANAND D. PARIKH  
MD(PATHOLOGY)

Entered by : GM Enter Date/Time: 08/03/2024 17:16:00 (Verify by : GM Verify Date/Time: 08/03/2024 17:16:00)

Vidhi Diagnostics | Pathology Department

L-86, Swatantra Senani Nagar, Opp. Akhbarnagar Petrol Pump, Nr. Akhbarnagar Circle, Nava-Vadaj, Ahmedabad - 380 013.

M. - Pathology : 8849893954, Ph. : 079-27621406, M. 98799 29406, 98250 09406, E-mail : vidhidiagnostics@gmail.com, Web. : www.vidhidiagnostics.com

Time (Pathology) : Mon. to Sat. 8.30 am to 8.00 pm, Sunday 9 am to 12 Noon

*Pathology means science behind medicine*

**CT SCAN & CBCT FACILITY NOW AVAILABLE**



Pathology Department



Patient's name : RITESH KUMAR  
Age/Sex : 44 Years/Male  
Referred by : MEDI WHEEL  
Collection Time : 09:23

Reg. ID : P-6505-23  
Accession : 23578  
Order Dt/time : 08/03/2024 09:23

**Stool Examination**

Sample Type: Stool

Test Name	Result	Units	Biological Reference Interval
<b><u>PHYSICAL EXAMINATION</u></b>			
Quantity	20 gms		
Colour	Brown		
Consistency	Solid		
Mucus	Nil		
Oculta Blood	Negative		
Peroxidase Reaction with o-Dianisidine			
Reaction	Acidic		
pH Strip Method			
<b><u>MICROSCOPIC EXAMINATION</u></b>			
Pus Cells	1 - 2/hpf		
RBCs	Nil		
Vegetable Cells	Absent		
Trophozoites	Nil		
Cysts	Nil		
Ova	Nil		
Fat Globules	Nil		

----- End Of Report -----

*Dr. Gayatri M. Mehta*  
M. D. (Pathol)  
Reg. No. G-32215

DR GAYATRI MEHTA  
MD(PATHOLOGY)

DR. ANAND D. PARIKH  
MD(PATHOLOGY)

LAB USE ONLY (Entered by :GM Enter Date/Time:08/03/2024 17:16:00) (Verify by :GM Verify Date/Time:08/03/2024 17:16:00)



Vidhi Diagnostics | Pathology Department

L-86, Swatantra Senani Nagar, Opp. Akhbarnagar Petrol Pump, Nr. Akhbarnagar Circle, Nava-Vadaj, Ahmedabad - 380 013.

M. - Pathology : 8849883954, Ph. : 079-27621406, M. 98799 29406, 98250 09406, E-mail : vidhidiagnostics@gmail.com, Web. : www.vidhidiagnostics.com

Time (Pathology) : Mon. to Sat. 8.30 am to 8.00 pm, Sunday 9 am to 12 Noon

*Pathology means science behind medicine*

**CT SCAN & CBCT FACILITY NOW AVAILABLE**



**Health Check up Booking Request(UBOIE3901), Beneficiary Code-170638**

1 message

Mediwheel <wellness@mediwheel.in>  
To: vidhidiagnostics@gmail.com  
Cc: customercare@mediwheel.in

28 February 2024 at 12:45



**Mediwheel**  
...Your wellness partner

**011-41195959****Dear VIDHI DIAGNOSTICS**

We have received a booking request with the following details. Provide your confirmation by clicking on the Yes button.

**You confirm this booking?**      Yes      No**Name** : RITESH KUMAR**Hospital Package Name** : Mediwheel Full Body Health Checkup Male Above 40**Name of Diagnostic/Hospital** : VIDHI DIAGNOSTICS**Address of Diagnostic/Hospital-** : L-86 Swatantra - Senani Nagar , Opp- Akhbarnagar Bus Terminals, New Wadaj , Ahmedabad -13**Appointment Date** : 08-03-2024

Member Information		
Booked Member Name	Age	Gender
RITESH KUMAR	44 year	Male

**Tests included in this Package -**

- Stool Test
- Thyroid Profile
- ESR
- Blood Glucose (Fasting)
- General Physician Consultation
- TMT OR 2D ECHO
- Blood Group
- Blood Glucose (Post Prandial)
- Chest X-ray
- ECG
- USG Whole Abdomen
- Eye Check-up consultation
- Urine Sugar Fasting
- Urine Sugar PP
- Dental Consultation
- Urine analysis
- CBC
- HbA1c

- Lipid Profile
- Kidney Profile
- Liver profile
- Prostate Specific Antigen (PSA Male)

Thanks,  
Mediwheel Team

Please Download Mediwheel App



You have received this mail because your e-mail ID is registered with **Arcofemi Healthcare Limited** This is a system-generated e-mail please don't reply to this message.

Please visit to our [Terms & Conditions](#) for more informaion. [Click here to unsubscribe.](#)

@ 2024 - 25, Arcofemi Healthcare Pvt Limited.(Mediwheel)



**Vidhi Diagnostics**  
Lia. Officer-Registration,  
Opp. Ashramganga Bus Terminal,  
Nr. Ashramnagar Circle,  
New Wodaj, Ahmedabad-13.

Ritesh



**Vidhi Diagnostics**  
L-85, Saktantra Senani Nagar,  
Opp. Ashwamegh Bus Terminal,  
Nr. Ashburnagar Circle,  
New Wada, Ahmedabad-13.

# Dr. Dinesh S. Modh

M.D., D.M.R.E. (Radiodiagnosis)  
Consultant Radiologist & Sonologist  
Ex. Junior Lecturer, B.J. Medical College, Civil Hospital, Abar.



08/03/2024

Aitesh kumar

44 yr / male

Height! - 165cm

Weight! - 78kg

BP! - 128/80 mm Hg

Pulse! - 58 per min

SpO2! - 98

T! - @

Rg } @  
Cvs }

Asymptomatic

No H/O Thyroid, DM, HIV or TB.

Adv!

He is medically fit

★ Eye check-up! -

- Color vision! - Normal
- Distance! - 6/6 with specs
- Near! - N/6 with specs

★ Dental! -

- Oral Hygiene Normal
- NO H/O Caries & Cavities is seen.

Dr. Vidhi D. Modh  
MBBS  
Reg. No. : G-74540

Vidhi Diagnostics

L-58, Swatantra Senani Nagar,  
Opp. Akhbarnagar Bus Terminus,  
In. Akhbarnagar Circle,  
New Wada, Ahmedabad-13.

ISO 9001:2015 Certified Diagnostics Center

Vidhi Imaging Center

L-86, Swatantra Senani Nagar, Opp. Indian Oil Petrol Pump, Akhbarnagar Circle, Nava Wada, Ahmedabad - 380 013.

Phone : (Radiology) 079-2762 1406 | M. 98799 29406, 98250 09406 | Time (Radiology) : Mon. to Sat, 9 am to 2 pm, 5 to 9 pm, Sunday 9 am to 12 Noon

E-mail : vidhidiagnostics@gmail.com, Website : www.vidhidiagnostics.com

Multislice CT Scan | CBCT-Dental Scan | Live 3D-4D Sonography | Colour Doppler | Echo Cardiography | Interventional Radiology | Maxillofacial Radiology | Fetal Medicine  
Digital X-Ray | Digital Mammography | Digital OPG/TMJ | ECG/TMT/PFT/EEG/EMG | Audiometry | Pathology Laboratory | Health Check Up Plans | Pre Employment Check Up

**CT SCAN & CBCT FACILITY NOW AVAILABLE**

HR : 59 bpm  
 PR : 160 ms  
 QRS : 86 ms  
 QT/QTc : 390/386 ms  
 P/QRS/T : 45/28/12 deg.  
 RV5/SV1 : 1.594/-1.019 mv  
 RV5+SV1 : 2.613 mv

ID: 12896  
 Name: nishchamar  
 Age: 44yrs  
 Sex: Male  
 Hospital: *Dr. A. V. Anandhakar*  
*1253 D-C*  
*B-46346*

**Vidhi Diagnostics**  
 L-66, Symbra-Santari Nagar,  
 Opp. Akbarnagar Bus Terminal,  
 Nr. Akbarnagar Circle,  
 New Wadaj, Ahmedabad-13.

Need to be confirmed by doctor. Doctor Name: \_\_\_\_\_

0.67Hz - 35Hz AC 50Hz 25 mm/s 10 mm/mv

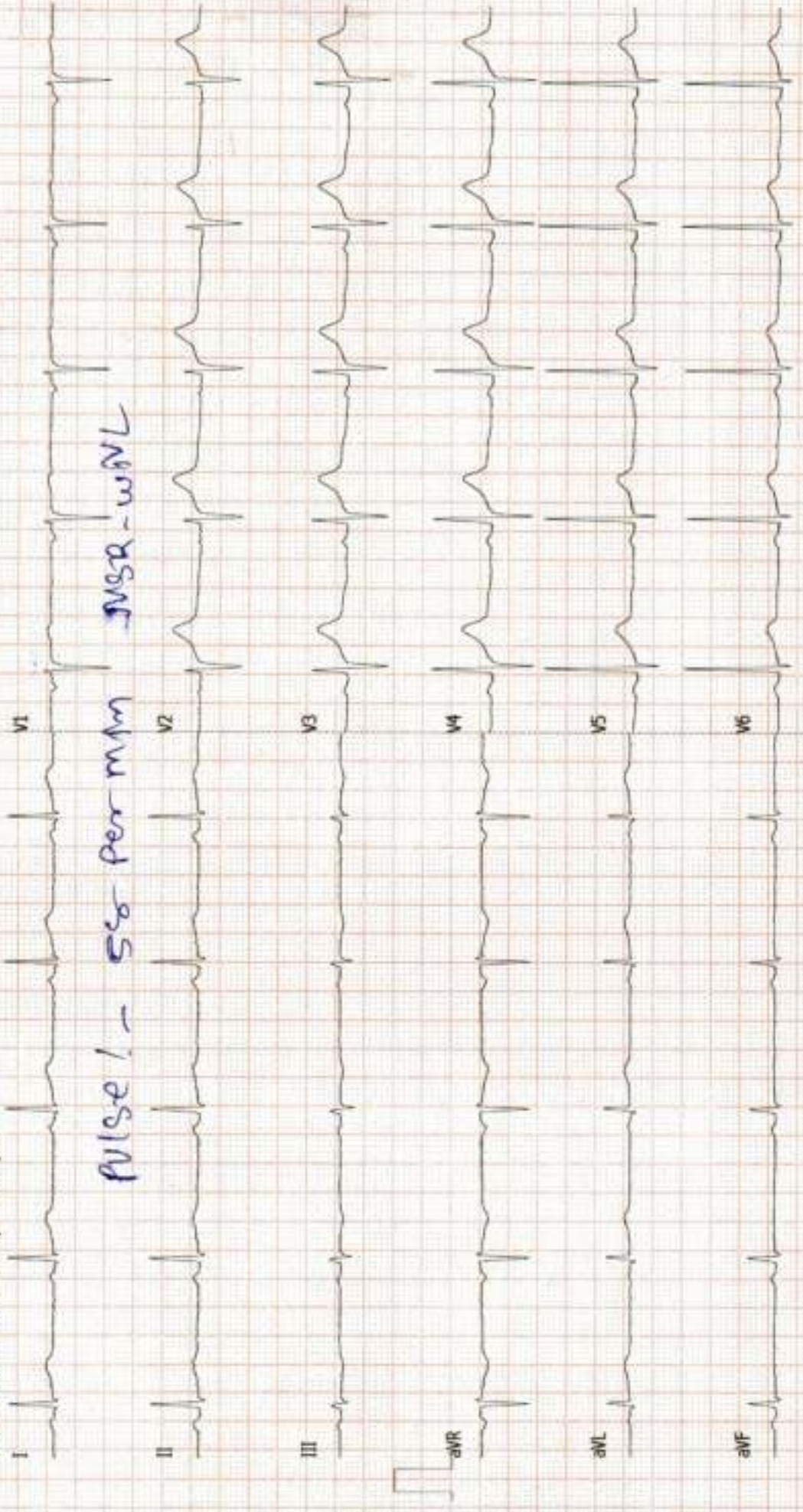

## Dr. Dinesh S. Modh

M.D., D.M.R.E. (Radiodiagnosis)  
Consultant Radiologist & Sonologist  
Ex. Junior Lecturer, B.J. Medical College, Civil Hospital, A'bad.



Patient's name : RITESH KUMAR  
Reg. ID : R-14093-23  
Referred by : Dr. MEDIWHEEL

Age/Sex : 44 Years/Male  
Accession : 23599  
Date : 08/03/2024

### 2D- ECHO REPORT

#### FINAL CONCLUSION:

LV IS NORMAL SIZE. GOOD LV SYSTOLIC FUNCTION NO RWMA.  
LVEF - 60%. MILD CONCENTRIC LVH.  
NORMAL LV COMPLANCE.  
LA IS NORMAL SIZE. NO LA CLOT.  
RV IS NORMAL SIZE. GOOD RV SYSTOLIC FUNCTION.  
RA IS NORMAL SIZE.  
MITRAL VALVE IS NORMAL. NO MS. MILD MR (15%). NO MVP.  
AORTIC VALVE IS NORMAL. NO AS. NO AR.  
TRICUSPID VALVE IS NORMAL. NO TR. RVSP-26 mmHg. NO PAH.

NO CLOT, NO VEGETATION, NO PERICARDIAL EFFUSION.

#### DIMENSIONS:

AORTA	2.8 C.M
LEFT ATRIUM	2.7 C.M
LVDD	4.1 C.M.
IVSD	1.1 C.M
PWD	1.1 C.M
LVDS	2.5 C.M.

#### COLOUR DOPPLER FINDING:

STRUCTURE	VELOCITY m/sec
	Max
PULMONARY VALVE	0.7
MITRAL VALVE	E : 0.7 A: 0.4
AORTIC VALVE	1.0

*Avinash Bhaskar*  
Dr. Avinash Bhaskar  
MBBS, D-Cardio  
G-45946  
DR AVINASH BHASKAR  
CLINICAL CARDIOLOGIST  
9924836431

ISO 9001:2015 Certified Diagnostics Center

Vidhi Imaging Center

L-86, Swatantra Senani Nagar, Opp. Indian Oil Petrol Pump, Akhbaragar Circle, Nava Vadaj, Ahmedabad - 380 013.

Phone : (Radiology) 079-2762 1406 | M. 98799 29406, 98250 09406 | Time (Radiology) : Mon. to Sat. 9 am to 2 pm, 5 to 9 pm, Sunday 9 am to 12 Noon  
E-mail : vidhidiagnostics@gmail.com, Website : www.vidhidiagnostics.com

Multislice CT Scan | CBCT-Dental Scan | Live 3D-4D Sonography | Colour Doppler | Echo Cardiography | Interventional Radiology | Maxillofacial Radiology | Fetal Medicine  
Digital X-Ray | Digital Mammography | Digital OPG / TMJ | ECG / TMT / PFT / EEG / EMG | Audiometry | Pathology Laboratory | Health Check Up Plans | Pre Employment Check Up

**CT SCAN & CBCT FACILITY NOW AVAILABLE**





## Dr. Dinesh S. Modh

M.D., D.M.R.E. (Radiodiagnosis)

Consultant Radiologist & Sonologist

Ex. Junior Lecturer, B.J. Medical College, Civil Hospital, A'bad.



Patient's name: RITESH KUMAR  
Reg. ID : R-14093-23  
Referred by : Dr. MEDIWHEEL

Age/Sex : 44 Years/Male  
Accession : 23599  
Date : 08/03/2024

### USG ABDOMEN

**LIVER:** Liver appears normal size and shows normal echopattern. No evidence of diffuse or focal lesion is seen. IHBR appear normal.

Portal vein and CBD appears normal. No e/o calculus is seen in biliary tree.

**GALL BLADDER:** is distended & appear normal. No e/o calculus or cholecystitis is seen. No evidence of pericholecystic fluid is seen.

**SPLEEN:** Spleen is normal in size & shows normal echo texture. No evidence of diffuse or focal lesion is seen. Splenic vein appears normal.

**PANCREAS:** Pancreas appears normal in size & echotexture. No e/o diffuse or focal lesion is seen. Main pancreatic duct is normal.

**KIDNEY:** Both kidneys appear normal in size and echopattern.

- Left kidney shows mild hydronephrosis and hydroureter with 7mm calculus in vesico-ureteric junction, 7mm calculus in lower calyx.

No e/o calculus or HN/HU is seen on right side.

Corticomedullary differentiation is maintained.

Both supra renal region appear normal.

No evidence of pre & para aortic lymphadenopathy is seen.

No evidence of free fluid is seen in abdomen.

No evidence of dilated or thickened bowel loops is seen.

**Urinary bladder** appears normal. No e/o calculus or mass lesion is seen.

Prostate appears normal size and echopattern.

Dr. Dinesh S. Modh  
MD DMRE (Radiodiagnosis)

G-23825  
DR DINESH S. MODH

M.D. DMRE(RADIODIAGNOSIS)

Thanks for reference.

ISO 9001:2015 Certified Diagnostics Center

Vidhi Imaging Center

L-86, Swatantra Senani Nagar, Opp. Indian Oil Petrol Pump, Akhbarnagar Circle, **Nava Vada**, Ahmedabad - 380 013.

Phone : (Radiology) 079-2762 1406 | M. 98799 29406, 98250 09406 | Time (Radiology) : Mon. to Sat. 9 am to 2 pm, 5 to 9 pm, Sunday 9 am to 12 Noon

E-mail : vidhidiagnostics@gmail.com, Website : www.vidhidiagnostics.com

Multislice CT Scan | CBCT-Dental Scan | Live 3D-4D Sonography | Colour Doppler | Echo Cardiography | Interventional Radiology | Maxillofacial Radiology | Fetal Medicine  
Digital X-Ray | Digital Mammography | Digital OPG / TMJ | ECG / TMT / PFT / EEG / EMG | Audiometry | Pathology Laboratory | Health Check Up Plans | Pre Employment Check Up

**CT SCAN & CBCT FACILITY NOW AVAILABLE**

R1235H



## Dr. Dinesh S. Modh

M.D., D.M.R.E. (Radiodiagnosis)

Consultant Radiologist & Sonologist

Ex. Junior Lecturer, B.J. Medical College, Civil Hospital, A'bad.

**VIDHI**  
DIAGNOSTICS



Patient's name : RITESH KUMAR  
Reg. ID : R-14093-23  
Referred by : Dr. MEDIWHEEL

Age/Sex : 44 Years/Male  
Accession : 23599  
Date : 08/03/2024

### X-RAY CHEST (PA VIEW)

Both lung fields appear normal.  
No e/o consolidation or cavitations is seen.  
Both costo-phrenic angles appear clear.  
Cardiac size is with in normal limits.  
Both domes of diaphragm appear normal.  
Bony thoracic cage appears normal.

Thanks for reference.

Dr.  S. Modh  
MD (D.M.R.E. (Radio Diagnosis))

G-23825  
DR DINESH S. MODH  
M.D. DMRE(RADIODIAGNOSIS)

ISO 9001:2015 Certified Diagnostics Center

Vidhi Imaging Center

L-86, Swatantra Senani Nagar, Opp. Indian Oil Petrol Pump, Akhbarnagar Circle, **Nava Vada**, Ahmedabad - 380 013.

Phone : (Radiology) 079-2762 1406 | M. 98799 29406, 98250 09406 | Time (Radiology) : Mon. to Sat. 9 am to 2 pm, 5 to 9 pm, Sunday 9 am to 12 Noon

E-mail : vidhidiagnostics@gmail.com, Website : www.vidhidiagnostics.com

Multislice CT Scan | CBCT-Dental Scan | Live 3D-4D Sonography | Colour Doppler | Echo Cardiography | Interventional Radiology | Maxillofacial Radiology | Fetal Medicine  
Digital X-Ray | Digital Mammography | Digital OPG / TMJ | ECG / TMT / PFT / EEG / EMG | Audiometry | Pathology Laboratory | Health Check Up Plans | Pre Employment Check Up

**CT SCAN & CBCT FACILITY NOW AVAILABLE**