



भारतीय विशिष्ट पहचान प्राधिकरण

भारत सरकार

Unique Identification Authority of India
Government of India

आधार सं. Enrolment No. 10473104702733

To
श्याम लाल मासी
Shyam Lal Mali
S/O Sohan Lal Mali
Deepawas road
bera kundal
Raipur
Pali Raipur Mahwar
Rajasthan - 306304
9867319792

Generation Date 06/07/2011

Generation Date 01/10/2011

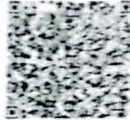

आपका आधार क्रमांक / Your Aadhaar No. :

9282 5397 3835

मेरा आधार, मेरी पहचान



भारत सरकार
Government of India



श्याम लाल मासी
Shyam Lal Mali
कमर तिथि / DOB 06/07/1990
पुरुष / MALE



9282 5397 3835

मेरा आधार, मेरी पहचान



सूचना

- आधार पहचान का प्रयोग केवल पहचान के लिए है।
- पहचान का प्रमाण और नागरिकता प्रमाण नहीं है।
- यह एक इलेक्ट्रॉनिक रूप में उत्पन्न किया गया दस्तावेज़ है।

INFO / INFORMATION

- Aadhaar is a proof of identity, not of citizenship.
- To establish identity, authenticate online.
- This is electronically generated letter.

आधार देश भर में मान्य है।

आधार पहचान केवल पहचान के लिए ही उपयोगी है। यह नागरिकता प्रमाण नहीं है।

- Aadhaar is valid throughout the country.
- Aadhaar will be helpful in availing Government and Non-Government services in future.



भारतीय विशिष्ट पहचान प्राधिकरण
Unique Identification Authority of India

पता:
S/O सोहन लाल मासी, बरा कुंडाल
दीपवास रोड, रापुर, पाली
राजस्थान - 306304

Address
S/O Sohan Lal Mali, bera kundal
deepawas road, Raipur, Pali
Rajasthan - 306304

9282 5397 3835



help@uidai.gov.in

www.uidai.gov.in

Dr. ROOPA GOYAL (M.B.B.S., N.D.)
Consultant Radiologist & Sonologist
R.P.O. No - 004507/15600

Patient Name: Mr. SHYAM LAL 35/M

5 Seconds ECG Report

February 24, 2024

Time: 10:03:50

P-QRS-T Axis (50)-(59)-(43) deg

PR Interval: 0.13 sec

QRS Duration: 0.088 Sec

RR Interval: 0.86 sec

HR : 70 bpm

BP : 0 / 0 mmHg

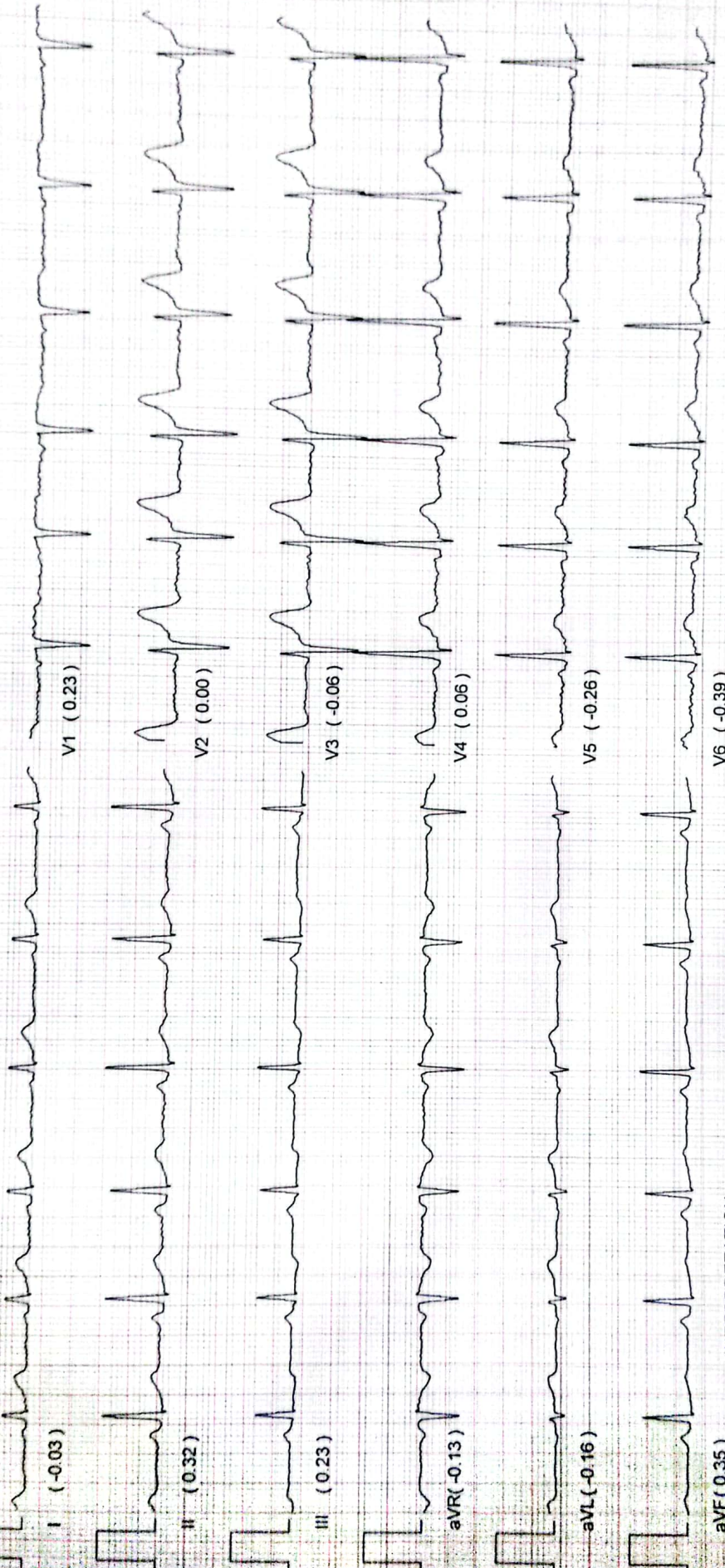

INTERPRETATION

Sinus Rhythm, PR is normal, Normal QRS Width, Normal QT interval, QRS Axis is normal.
T wave inversion in Lead aVL, V2, V3, V4, V5, V6.
ECG not normal

DR
MD

*Unconfirmed Reporting, Refer to Clinician

10mm/mv, 25mm/sec NASAN Simul-G 8L U 4 6/1 13

Assistant Radiologist & Sonologist

Dr. Roopa Goyal
(Radio-Diagnosis)

GOYAL
DIAGNOSTICS
4-D ULTRASOUND * COLOUR DOPPLER

IP NO. 16-17, 1ST FLOOR SHOPPING CENTRE, OPP. JLN HOSPITAL, AJMER -305 001 PHONE : 2428948

NAME - SHYAM LAL AGE- 35 YRS DATE - 24-02-24
REF BY-

SKIAGRAM CHEST PA VIEW

BOTH CP ANGLES ARE CLEAR
CARDIAC SIZE IS WITHIN NORMAL LIMITS
LUNG FIELDS ARE CLEAR

NAD IN HEART AND LUNGS

Dr. ROOPA GOYAL
Consultant
RMC No. - 004307/15800

गलत लिखित परीक्षण करवाना जघन्य अपराध है। इसकी शिकायत 104 टोल फ्री सेवा पर की जा सकती है।

ER TMT ECHOCARDIOGRAPHY SPIROMETRY DIGITAL X-RAY BMD OPG MAMMOGRAPHY CLINICAL LAB. PAP SMEAR FNAC
DIAGNOSIS, FINDING SHOULD ALWAYS BE CO-RELATED WITH THE CLINICAL AND OTHER INVESTIGATION FINDING WHERE APPLICABLE THIS REPORT IS NOT MEANT FOR MEDICO-LEGAL PURPOSE

NAME - Shyam Lal Saini

AGE - 35 Yrs

Date - 24-02-24

REF BY -- Mediwheel

USG ABDOMEN-PELVIS

LIVER : is enlarged and bright 14.6 cm and shows homogeneous echotexture.
No evidence of intrahepatic biliary radicles dilatation / focal space occupying lesion.
The portal vein and common bile duct show normal caliber.

GALL BLADDER : distended and shows smooth walls. No evidence of sludge/ calculus .
No evidence of pericholecystic collection.

SPLEEN: Normal in size and shows normal echopattern.

PANCREAS: Normal in size , shape and position. Parenchyma is homogeneous.

RT.KIDNEY- Normal in size, shape and position . Measures :-- 10.1 x 4.2 cm
Cortex is homogeneous. Corticomedullary differentiation is maintained.
pelvicalyceal system is not dilated.
No evidence of any calculus is Seen .

LT. KIDNEY- Normal in size, shape and position. Measures :-- 10.9 x 5.1 cm
Cortex is homogeneous. Corticomedullary differentiation is maintained.
pelvicalyceal system is not dilated.
No evidence of any calculus is Seen .

URINARY BLADDER : is distended with Smooth walls.
No evidence of diverticulum or calculus is Seen .

PROSTATE: is Enlarged in size 22.3 gms and shows normal homogeneous echotexture

IMPRESSION:-

Enlarged fatty Liver .
Prostatic Enlargement

Dr. ROOPA GOYAL (M.B.B.S., M.D.)
Consultant Radiologist & Sonologist
RMC No - 004507/15600

(Adv- clinical correlation , further evaluation)

Please note :- This is professional opinion only and not the final diagnosis as science of radiology is based on interpretation of various shadows produced by both normal and abnormal structures . Dissimilar diverse diseases may produce similar shadows and vice versa , hence no us finding is path genomic .
All findings are only S/O , hence advice These findings are observations at the time of study.
Findings can change any time. In case of any disparity between clinical and sonography, X ray findings. Please send patient again for review Free of Cost
This report is not valid for medico-legal purpose subject to Ajmer and jurisdiction only .

पूर्ण लिंग परिक्षण करवाना जघन्य अपराध है। इसकी शिकायत 104 टोल फ्री सेवा पर की जा सकती है।

ULTRASONOGRAPHY ECHOCARDIOGRAPHY SPIROMETRY DIGITAL X-RAY BMD OPG MAMMOGRAPHY CLINICAL LAB. PAP SMEAR FNAC
DIAGNOSIS, FINDING SHOULD ALWAYS BE CO-RELATED WITH THE CLINICAL AND OTHER INVESTIGATION FINDING WHERE APPLICABLE THIS REPORT IS NOT MEANT FOR MEDICO-LEGAL PURPOSE.

NAME : SHYAM LAL MALI
AGE : 35 YRS
SEX : MALE

DATE : 24-02-24

REF BY : MEDIWHEEL

INTERPRETATION SUMMARY

- NORMAL CHAMBER DIMENSIONS
- JERKY SEPTUM
- INTACT IAS/ IVS
- ALL VALVES ARE NORMAL.
- TRACE TR
- RVSP 20 MM HG
- NO RWMA : LVEF 60 %
- NO CLOT, VEGITATION.
- NO PERICARDIAL EFFUSION
- NORMAL PERICARDIUM .
- SIZE OF MAIN PULMONARY ARTERY 21 MM

M. MODE/2D MEASUREMENTS (MM) & CALCULATIONS (ML)

LVID d	37.2	LVEDV	
LVID s	25.4	LVESV	
RVID(d)	---	SV	-
IVS d	10.9	F.S	32%
IVS S	13.6	EF	60%
LVPW d	9.6	C.O	-
LVPWS	13.6	MITRAL VALVE	-
AORTIC ROOT	30.1	EF SLOPE	-
LEFT ATRIUM	29.7	OPENING AMPLITUDE	-
AORTIC CUSP OPENING	-	E.P.S.S	-

DOPPLER MEASUREMENTS & CALCULATIONS:

STRUCTURE	MORPHOLOGY	VELOCITY(cm/sec.)	GRADIENT P/M	REGURGITATION
MITRAL VALVE	NORMAL	E- 105 A- 90	-	NIL
TRICUSPID VALVE	NORMAL	163	-	TRACE
PUL VALVE	NORMAL	120	-	NIL
AORTIC VALVE	NORMAL	124	-	NIL

PULMONARY ARTERY	MITRAL VALVE AREA (BY P 1/2 T)
PEAK ACCELERATION TIME	PRESSURE HALF TIME
SYSTOLIC PRESSURE 20 MM HG	MVA

Dr. ROOPAGOPAL (M.B.B.S., M.D.)
Consultant Radiologist & Sonologist
RMC No. 004507/15600

रोग परीक्षण करवाना जघन्य अपराध है। इसकी शिकायत 104 टोल फ्री सेवा पर की जा सकती है।

MT ECHOCARDIOGRAPHY SPIROMETRY DIGITAL X-RAY BMD OPG MAMMOGRAPHY CLINICAL LAB. PAP SMEAR FNAC
FINDING SHOULD ALWAYS BE CO-RELATED WITH THE CLINICAL AND OTHER INVESTIGATION FINDING WHERE APPLICABLE THIS REPORT IN NOT MEANT FOR MEDICO-LEGAL PURPOSE.



 GPS Map Camera



Ajmer, Rajasthan, India

FJ9M+XHX, Jln Hospital Rd, Kala Bagh, Ajmer, Rajasthan 305001, India

Lat 26.469915°

Long 74.634031°

24/02/24 12:46 PM GMT +05:30

Google

Patient Name : SHYAM LAL MALI

Age / Gender : 33 years / Male

Endo ID : 173277

Organization : Goyal Diagnostics Profile

Referral : MEDIWHEEL



Collected Date & Time : Feb 24, 2024, 10:05 a.m.

Reported Date & Time : Feb 24, 2024, 11:17 a.m.

Sample ID :



240550020

Test Description	Value(s)	Unit(s)	Reference Range
HAEMATOLOGY			
Hemoglobin (HB)	14.2	gm/dl	13.5 - 18.0
Erythrocyte (RBC) Count	4.75	mil/cu.mm	4.7 - 6.0
Packed Cell Volume (PCV)	44.8	%	42 - 52
Mean Cell Volume (MCV)	94.3	FL	78 - 100
Mean Cell Haemoglobin (MCH)	30.0	Pg	27 - 31
Mean Corpuscular Hb Conc. (MCHC)	31.8	g/dl	32 - 36
Red Cell Distribution Width (RDW)	13.5	%	11.5 - 14.0
Total Leucocytes Count (WBC)	7330	Cell/cu.mm	4000 - 10000
Neutrophils	60	%	40 - 80
Lymphocytes	33	%	20 - 40
Monocytes	04	%	2 - 10
Eosinophils	03	%	1-6
Basophils	00	%	0-1
Mean Platelet Volume (MPV)	9.1	fL	7.2 - 11.7
PCT	0.24	%	0.2 - 0.5
Platelet Count	261	10 ³ /ul	150 - 450

END OF REPORT

Dr. Kusum Heda
M.D.(Patho.)

Dr. Nishi Prasad
M.D.(Patho.)

Consultant Radiologist & Sonologist

Dr. Roopa Goyal

MD (Radio-Diagnosis)

GOYAL
DIAGNOSTICS
4-D ULTRASOUND • COLOUR DOPPLER

SHOP NO. 16-17, 1ST FLOOR SHOPPING CENTRE, OPP. JLN HOSPITAL, AJMER -305 001 PHONE : 2428948

Patient Name : SHYAM LAL MALI

Age / Gender : 33 years / Male

Endo ID : 173277

Organization : Goyal Diagnostics Profile

Referral : MEDIWHEEL



Collected Date & Time : Feb 24, 2024, 10:05 a.m.

Reported Date & Time : Feb 24, 2024, 11:38 a.m.

Sample ID :



240550020

Test Description	Value(s)	Unit(s)	Reference Range
------------------	----------	---------	-----------------

HAEMATOLOGY

ESR	20	mm	0 - 20
-----	----	----	--------

END OF REPORT

Dr. Kusum Heda
M.D.(Patho.)

Dr. Nishi Prasad
M.D.(Patho.)

Patient Name : SHYAM LAL MALI

Age / Gender : 33 years / Male

Endo ID : 173277

Organization : Goyal Diagnostics Profile

Referral : MEDIWHEEL



Collected Date & Time : Feb 24, 2024, 10:05 a.m.

Reported Date & Time : Feb 24, 2024, 10:58 a.m.

Sample ID :



240550020

Test Description	Value(s)	Unit(s)	Reference Range
------------------	----------	---------	-----------------

CLINICAL PATHOLOGY

General Examination

Colour	Pale yellow		Pale Yellow
Transparency (Appearance)	Clear		Clear
Reaction (pH)	Acidic		Acidic / Alkaline
Specific gravity	1.010		1.005-1.030

Chemical Examination

Urine Protein (Albumin)	NIL		NIL
Urine Glucose (Sugar)	NIL		NIL

Microscopic Examination

Pus cells (WBCs)	1-2	/hpf	0-4
Epithelial cells	2-3	/hpf	0-5
Red blood cells	NIL	/hpf	NIL
Crystals	Absent		Absent
Cast	Absent		Absent
Amorphous deposits	Absent		Absent
Bacteria	Absent		Absent
Yeast cells	Absent		Absent
Other	Absent		Absent

END OF REPORT

Dr. Kusum Heda
M.D.(Patho.)

Dr. Nishi Prasad
M.D.(Patho.)

Consultant Radiologist & Sonologist

Dr. Roopa Goyal

MD (Radio-Diagnosis)

GOYAL
DIAGNOSTICS
4-D ULTRASOUND • COLOUR DOPPLER

SHOP NO. 16-17, 1ST FLOOR SHOPPING CENTRE, OPP. JLN HOSPITAL, AJMER -305 001 PHONE : 2428948

Patient Name : SHYAM LAL MALI

Age / Gender : 33 years / Male

Endo ID : 173277

Organization : Goyal Diagnostics Profile

Referral : MEDIWHEEL



Collected Date & Time : Feb 24, 2024, 10:05 a.m.

Reported Date & Time : Feb 24, 2024, 11:46 a.m.

Sample ID :



240550020

Test Description	Value(s)	Unit(s)	Reference Range
------------------	----------	---------	-----------------

HAEMATOLOGY

BLOOD GROUP ABO AND RHTYPE

'B' POSITIVE

Method : Gel Technique & Tube Agglutination

Medical Remark :

The blood group done is forward blood group only. In case of any discrepancy kindly contact the lab

END OF REPORT

Dr. Kusum Heda
M.D.(Patho.)

Dr. Nishi Prasad
M.D.(Patho.)

Patient Name : SHYAM LAL MALI

Age / Gender : 33 years / Male

Endo ID : 173277

Organization : Goyal Diagnostics Profile

Referral : MEDIWHEEL



Collected Date & Time : Feb 24, 2024, 10:05 a.m.

Reported Date & Time : Feb 24, 2024, 11:17 a.m.

Sample ID :



240550020

Test Description	Value(s)	Unit(s)	Reference Range
------------------	----------	---------	-----------------

BIOCHEMISTRY

LIPID PROFILE

Cholesterol Total Method : ENZYMETIC COLORIMETRIC METHOD CHOD - POD	188.0	mg/dL	130 -250
Triglycerides Method : ENZYMETIC COLORIMETRIC	143.1	mg/dL	60 -170
HDL Cholesterol Method : PHOSPHOTUNGSTIC ACID	45.3	mg/dL	Normal: 40-60 Major Risk for Heart: > 60
VLDL Cholesterol Method : Calculated	28.62	mg/dL	6 - 38
LDL Cholesterol Method : Calculated	114.08	mg/dL	Optimal < 100 Near / Above Optimal 100-129 Borderline High 130-159 High 160-189 Very High >or = 190
CHOL/HDL Ratio Method : Calculated	4.15		2.6-4.9
LDL/HDL Ratio Method : Calculated	2.52		0.5-3.4

END OF REPORT

Dr. Kusum Heda
M.D.(Patho.)

Dr. Nishi Prasad
M.D.(Patho.)

Patient Name : SHYAM LAL MALI

Age / Gender : 33 years / Male

Endo ID : 173277

Organization : Goyal Diagnostics Profile

Referral : MEDIWHEEL

Collected Date & Time : Feb 24, 2024, 10:05 a.m.

Reported Date & Time : Feb 24, 2024, 11:22 a.m.

Sample ID :



240550020

Test Description	Value(s)	Unit(s)	Reference Range
------------------	----------	---------	-----------------

BIOCHEMISTRY

LIVER FUNCTION TEST

Bilirubin - Total	0.79	gm/dl	0.0 - 1.20
Bilirubin - Direct	0.20	mg/dL	0.00 - 0.30
Bilirubin - Indirect	0.59	mg/dL	0.1 - 1.0
Method : Calculated			
ASPARTATE AMINO TRANSFERASE (SGOT-AST)	34.6	U/L	5.0-40.0
Method : IFCC with Serum			
ALANINE AMINO TRANSFERASE (SGPT-ALT)	45.3	U/L	5.0 - 40.0
Method : IFCC with POD Serum			
Alkaline Phosphatase	129.0	U/L	MALE & FEMALE
Method : IFCC with Serum			
4-19 YEAR: 54-369 U/L			
20-59 YEAR: 42-98 U/L			
>60 YEAR: 53-141 U/L			
Total Protein	7.32	g/dL	6.00 - 8.00
Method : Biuret, with Serum			
Albumin	4.58	g/dL	3.40 - 5.50
Method : Tech; BCG with Serum			
Globulin	2.74	g/dL	1.5 - 3.5
Method : Calculated			
A/G Ratio	1.67		1.5 - 2.5
Method : Calculated			

END OF REPORT

Dr. Kusum Heda
M.D.(Patho.)

Dr. Nishi Prasad
M.D.(Patho.)

Consultant Radiologist & Sonologist

Dr. Roopa Goyal

MD (Radio-Diagnosis)

GOYAL
DIAGNOSTICS
4-D ULTRASOUND • COLOUR DOPPLER

SHOP NO. 16-17, 1ST FLOOR SHOPPING CENTRE, OPP. JLN HOSPITAL, AJMER -305 001 PHONE : 2428948

Patient Name : SHYAM LAL MALI

Age / Gender : 33 years / Male

Endo ID : 173277

Organization : Goyal Diagnostics Profile

Referral : MEDIWHEEL



Collected Date & Time : Feb 24, 2024, 10:05 a.m.

Reported Date & Time : Feb 24, 2024, 11:02 a.m.

Sample ID :



240550020

Test Description	Value(s)	Unit(s)	Reference Range
------------------	----------	---------	-----------------

HAEMATOLOGY

HbA1c (GLYCOSYLATED HEMOGLOBIN)

4.9

%

> 8% Action Suggested

BLOOD

7 - 8 % Good Control

Method : Nephelometry Methodology

6 - 7 % Near Normal Glycemia

< 6% Normal level

Instrument: Mispa i2

Clinical Information:

Glycated hemoglobin measurement is not appropriate where there has been a change in diet or treatment within 6 weeks. Hence, people with recent blood loss, hemolytic anemia, or genetic differences in the hemoglobin molecule (hemoglobinopathy and Hb variants viz: HbS, HbC, HbE, HbD, elevated HbF, as well as those that have donated blood recently, are not suitable for this test. Conditions associated with false increased HbA1C values: HbF, Uremia, Lead Poisoning, Hypertriglyceridemia, Alcoholism, Opiate addiction, Iron deficiency state, Postsplenectomy, Hyperbilirubinemia, Chronic aspirin therapy. Conditions associated with false low HbA1C values: HbS, HbC, Hemolytic anemia, Pregnancy, Acute or chronic blood loss

AVERAGE BLOOD GLUCOSE

93.93

90 - 120 Very Good Control

121 - 150 Adequate Control

151 - 180 Sub-optimal Control

181 - 210 Poor Control

> 211 Very Poor Control

END OF REPORT

Dr. Kusum Heda
M.D.(Patho.)

Dr. Nishi Prasad
M.D.(Patho.)

Patient Name : SHYAM LAL MALI

Age / Gender : 33 years / Male

Endo ID : 173277

Organization : Goyal Diagnostics Profile

Referral : MEDIWHEEL

Collected Date & Time : Feb 24, 2024, 10:05 a.m.

Reported Date & Time : Feb 24, 2024, 11:18 a.m.

Sample ID :



240550020

Test Description	Value(s)	Unit(s)	Reference Range
IMMUNOLOGY			
T3-Triiodothyronine Method : CHEMILUMINOSCECE	0.86	ng/mL	0.60-1.81
T4-Thyroxine Method : CHEMILUMINOSCECE	7.9	ug/dL	4.5 - 10.9
TSH -ULTRA SENSITIVE Method : CHEMILUMINOSCECE	1.05	uIU/mL	0.35 - 5.50

Interpretation:

TSH measurement is useful in screening and diagnosis for euthyroidism, hyperthyroidism and hypothyroidism. TSH levels may be affected by acute illness and drugs like doapmine and glucocorticoids. Low or undetectable TSH is suggestive of graves disease TSH between 5.5 to 15.0 with normal T3 T4 indicates impaired thyroid hormone or subclinical hypothyroidism or normal T3 T4 with slightly low TSH suggests subclinical Hyperthyroidism. TSH suppression does not reflect severity of hyperthyroidism therefore , measurement of FT3 FT4 is important. FreeT3 is first hormone to increase in early Hyperthyroidism. Only TSH level can prove to be misleading in patients on treatment. Therefore FreeT3 , FreeT4 along with TSH should be checked.

****END OF REPORT****

Dr. Kusum Heda
M.D.(Patho.)

Dr. Nishi Prasad
M.D.(Patho.)

Consultant Radiologist & Sonologist

Dr. Roopa Goyal

MD (Radio-Diagnosis)

GOYAL
DIAGNOSTICS
4-D ULTRASOUND • COLOUR DOPPLER

SHOP NO. 16-17, 1ST FLOOR SHOPPING CENTRE, OPP. JLN HOSPITAL, AJMER -305 001 PHONE : 2428948

Patient Name : SHYAM LAL MALI

Age / Gender : 33 years / Male

Endo ID : 173277

Organization : Goyal Diagnostics Profile

Referral : MEDIWHEEL



Collected Date & Time : Feb 24, 2024, 10:05 a.m.

Reported Date & Time : Feb 24, 2024, 11:17 a.m.

Sample ID :



240550020

Test Description	Value(s)	Unit(s)	Reference Range
------------------	----------	---------	-----------------

BIOCHEMISTRY

Urea Method : Uricase	28.3	mg/dL	10.0 - 40.0
CREATININE Method : Serum, Jaffe	0.92	mg/dL	0.60 - 1.40

END OF REPORT

Dr. Kusum Heda
M.D.(Patho.)

Dr. Nishi Prasad
M.D.(Patho.)

Consultant Radiologist & Sonologist

Dr. Roopa Goyal

MD (Radio-Diagnosis)

GOYAL
DIAGNOSTICS
4-D ULTRASOUND • COLOUR DOPPLER

SHOP NO. 16-17, 1ST FLOOR SHOPPING CENTRE, OPP. JLN HOSPITAL, AJMER -305 001 PHONE : 2428948

Patient Name : SHYAM LAL MALI

Age / Gender : 33 years / Male

Endo ID : 173277

Organization : Goyal Diagnostics Profile

Referral : MEDIWHEEL



Collected Date & Time : Feb 24, 2024, 10:05 a.m.

Reported Date & Time : Feb 24, 2024, 11:17 a.m.

Sample ID :



240550020

Test Description	Value(s)	Unit(s)	Reference Range
------------------	----------	---------	-----------------

BIOCHEMISTRY

Uric Acid	6.8	mg/dL	3.5-7.0
------------------	-----	-------	---------

Method : Uricase, Colorimetric

END OF REPORT

Dr. Kusum Heda
M.D.(Patho.)

Dr. Nishi Prasad
M.D.(Patho.)

Consultant Radiologist & Sonologist

Dr. Roopa Goyal

MD (Radio-Diagnosis)

GOYAL
DIAGNOSTICS
4-D ULTRASOUND • COLOUR DOPPLER

SHOP NO. 16-17, 1ST FLOOR SHOPPING CENTRE, OPP. JLN HOSPITAL, AJMER -305 001 PHONE : 2428948

Patient Name : SHYAM LAL MALI

Age / Gender : 33 years / Male

Endo ID : 173277

Organization : Goyal Diagnostics Profile

Referral : MEDIWHEEL



Collected Date & Time : Feb 24, 2024, 10:05 a.m.

Reported Date & Time : Feb 24, 2024, 11:22 a.m.

Sample ID :



240550020

Test Description	Value(s)	Unit(s)	Reference Range
------------------	----------	---------	-----------------

BIOCHEMISTRY

Calcium	9.5	mg/dL	8.50 - 10.20
Method : Arsenazo III			

END OF REPORT

Dr. Kusum Heda
M.D.(Patho.)

Dr. Nishi Prasad
M.D.(Patho.)

Consultant Radiologist & Sonologist

Dr. Roopa Goyal

MD (Radio-Diagnosis)

GOYAL
DIAGNOSTICS
4-D ULTRASOUND • COLOUR DOPPLER

SHOP NO. 16-17, 1ST FLOOR SHOPPING CENTRE, OPP. JLN HOSPITAL, AJMER -305 001 PHONE : 2428948

Patient Name : SHYAM LAL MALI

Age / Gender : 33 years / Male

Endo ID : 173277

Organization : Goyal Diagnostics Profile

Referral : MEDIWHEEL



Collected Date & Time : Feb 24, 2024, 10:05 a.m.

Reported Date & Time : Feb 24, 2024, 11:17 a.m.

Sample ID :



240550020

Test Description	Value(s)	Unit(s)	Reference Range
------------------	----------	---------	-----------------

BIOCHEMISTRY

Glucose fasting Method : Fluoride Plasma-F, Hexokinase	126.1	mg/dL	70.0-110.0
---	--------------	-------	------------

END OF REPORT

Dr. Kusum Heda
M.D.(Patho.)

Dr. Nishi Prasad
M.D.(Patho.)

Consultant Radiologist & Sonologist

Dr. Roopa Goyal

MD (Radio-Diagnosis)

GOYAL
DIAGNOSTICS
4-D ULTRASOUND • COLOUR DOPPLER

SHOP NO. 16-17, 1ST FLOOR SHOPPING CENTRE, OPP. JLN HOSPITAL, AJMER -305 001 PHONE : 2428948

Patient Name : SHYAM LAL MALI

Age / Gender : 33 years / Male

Endo ID : 173277

Organization : Goyal Diagnostics Profile

Referral : MEDIWHEEL



Collected Date & Time : Feb 24, 2024, 02:12 p.m.

Reported Date & Time : Feb 24, 2024, 03:13 p.m.

Sample ID :



240550129

Test Description	Value(s)	Unit(s)	Reference Range
------------------	----------	---------	-----------------

BIOCHEMISTRY

Blood Glucose-Post Prandial Method : Hexokinase	128.6	mg/dL	70 - 140
--	-------	-------	----------

END OF REPORT

Dr. Kusum Heda
M.D.(Patho.)

Dr. Nishi Prasad
M.D.(Patho.)