



 **GPS Map Camera**

Sion Koliwada, Maharashtra, India
2VQ7+VQV, Sion East, Sion, Sion Koliwada, Mumbai, Maharashtra 400022,
India
Lat 19.039736°
Long 72.864434°
29/07/24 09:44 AM GMT +05:30





भारत सरकार
Government of India



Issue Date: 06/11/2012



दिव्यम वधवा
Divyam Wadhwa
जन्म तिथि / DOB: 09/02/2000
पुरुष / Male



8808 7064 2062



8808 7064 2062

मेरा आधार, मेरी पहचान



GPS Map Camera

Sion Koliwada, Maharashtra, India

2VQ7+VQV, Sion East, Sion, Sion Koliwada, Mumbai, Maharashtra 400022, India

Lat 19.039736°

Long 72.864434°

29/07/24 09:44 AM GMT +05:30

Google

Print Preview

DRYPIX LITE

BINOXION

Fit to View

Save DICOM

Save

Print

R

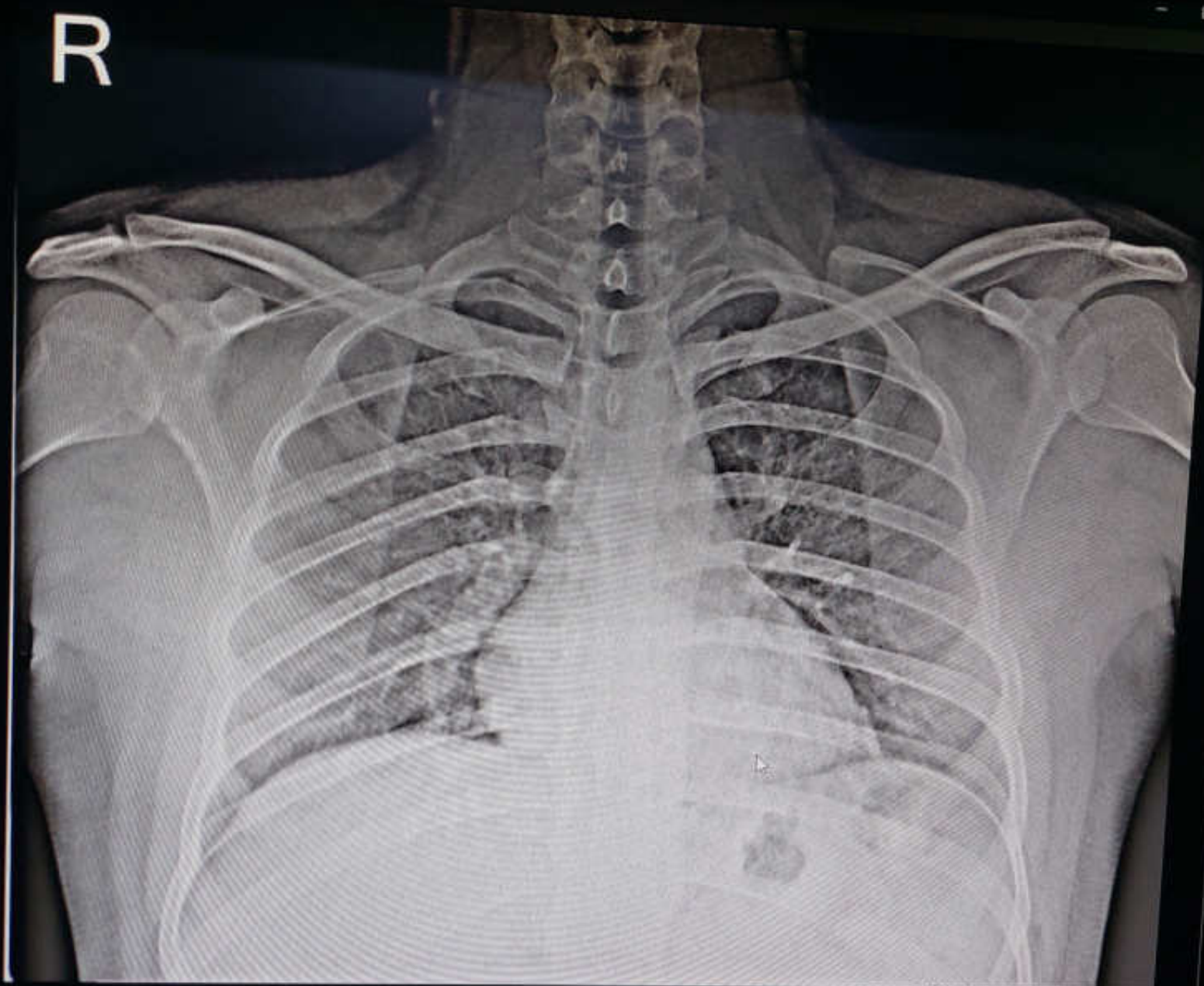

MR DIVYAM WADHWA 29072401 24 YRS CHEST PA 7/29/2024
ATHARVA HOSPITAL AND RESEARCH CENTRE, SION

Exit





Your Apollo order has been confirmed

noreply@apolloclinics.info <noreply@apolloclinics.info>
 To: atharvahospital22@gmail.com
 Cc: rahul.rai@apolloclinic.com, pritam.padyal@apolloclinic.com, syamsunder.m@apollohl.com, corporate@apolloclinic.com, deepak.gaddam@apolloclinic.com, ranl.p@apolloclinic.com, devendra.singh@apolloclinic.com, apsara.bagchi@apollohl.com, dilp.b@apolloclinic.com

Greetings from Apollo!

Respected Sir/Madam,

Please find corporate HC appointment details scheduled for 29-07-2024 at your Atharva Hospital - Sion Center.

Points to note:-

- Collect photocopy of employee ID proof if health check is through an employer.
- Collect photocopy of personal ID proof if health check is for insurance.
- Collect MER as per package details & that company's format (already shared).
- By 12 noon of appointment date, share Work order number & visit status (Show/No show).
- Upload reports in Adhusham portal as per specifications given earlier.

Appointment Booking Details

Corporator/TPA	Agreement Name	Package name	Package Inclusions	Customer Name	Gender	Relation	DOB/Age	Emp ID	Email ID	Mobile No	Date of Appointment	Appt Time	Ref No
ARCOFEMI HEALTHCARE LIMITED	ARCOFEMI MEDIWHEEL PMC CREDIT - PMC PACK PAN INDIA OP AGREEMENTFY2324	ARCOFEMI MEDIWHEEL H - PAN INDIA -	Urine Routine (CUE), GLUCOSE - SERUM / PLASMA (FASTING AND POST PRANDIAL, ALT(SGPT) - Serum / Plasma, Bilirubin, Total - Serum, Creatinine - Serum / Plasma, Blood Grouping And Typing (Abo And Rh), ECG, HEMOGRAM (CBC+ESR), X-Ray Chest PA, Fitness by General Physician, Ophthal by General Physician, BUN/CREATININE RATIO	Divyam Wadhwa	male	Self	09-02-2000	N/A	network@mediwheel.in	8527862479	2024-07-29	08:30-09:00	AHCN-436270

[Quoted text hidden]

ATHARVA DIAGNOSTIC CENTRE
 Gr. Floor, Shop No. 5, Saiprasad Bldg.,
 F-Wing, Sion Kamgar CHS, Sion,
 Mumbai - 400 022.

MER- MEDICAL EXAMINATION REPORT

Date of Examination	29/7/24		
NAME	Divyam Wadhwa		
AGE	24 yrs.	Gender	Male
HEIGHT(cm)	172	WEIGHT (kg)	81
B.P.	110/70		
ECG	WNL		
X Ray	WNL		
Vision Checkup	Color Vision :	No	
	Far Vision Ratio :	Rt eye - 2.25	
	Near Vision Ratio :	Lt eye - 2.25 No	
Present Ailments	NO		
Details of Past ailments (If Any)	NO		
Comments / Advice : She / He is Physically Fit	Yes		

Signature with Stamp of Medical Examiner

DR. ATUL P. CHIRMADE
M.B.B.S., M.S.
Consultant Laproscopic & Oncosurgeon
Reg. No. 86962

ATHARVA DIAGNOSTIC CENTRE
Gr. Floor, Shop No. 5, Saiprasad Bldg.,
F-Wing, Sion Kamgar CHS, Sion,
Mumbai - 400 022.

CERTIFICATE OF MEDICAL FITNESS

This is to certify that I have conducted the clinical examination

of Divyanshu Wadhwa on 29/07/24

After reviewing the medical history and on clinical examination it has been found that he/she is

	Tick
<ul style="list-style-type: none"> • Medically Fit 	<input checked="" type="checkbox"/>
<ul style="list-style-type: none"> • Fit with restrictions/recommendations <p>Though following restrictions have been revealed, in my opinion, these are not impediments to the job.</p> <p>1.....</p> <p>2.....</p> <p>3.....</p> <p>However the employee should follow the advice/medication that has been communicated to him/her.</p> <p>Review after</p>	
<ul style="list-style-type: none"> • Currently Unfit. <p>Review after recommended</p>	
<ul style="list-style-type: none"> • Unfit 	

Dr. _____
Medical Officer
The Apollo Clinic, (Location)

This certificate is not meant for medico-legal purposes

DR. ATUL P. CHIRMADE
 M.B.B.S., M.S.
 Consultant Laproscopic & Oncosurgeon
 Reg. No 86962

ATHARVA DIAGNOSTIC CENTRE
 Gr. Floor, Shop No. 5, Saiprasad Bldg.,
 F-Wing, Sion Kamgar CHS, Sion,
 Mumbai - 400 022.



ATHARVA DIAGNOSTIC CENTRE

FULLY AUTOMATED COMPUTERISED PATHOLOGY

X-RAY, SONOGRAPHY, E.C.G. & 2D ECHO

Shop No. 6, Ground Floor, Sai Prasad Building, Sion Kamgar CHS. Ltd., Opp. Croma Showroom,
Sion (E), Mumbai - 400 022. • Email : atharvahospital@ymail.com
Ph.: 022-2401 6640 / 913609 6640 • Mob.: 98922 44833 / 98678 39996

Reg. No. : 1307	Date : 29/07/2024
Patient's Name : MR DIVYAM WADHWA	Age : 24 Yrs. Mnts.
Ref. by : Dr. ATUL P CHIRMADE	
Lab No. :	Sex : Male

EXAMINATION OF BLOOD

HAEMOGRAM DONE ON PE6000 FULLY AUTO HEMATOLOGY ANALYZER

			Reference Values (Adults)
Haemoglobin	13.9	M 14.0 - 17.5 [g/dl]
Erythrocytes	4.50	M 4.5 - 5.9 [X 10 ⁶ /u l]
Haematocrit	42.6	M 41.5 - 50.5 [%]
Mean Corpuscular Volume		86.3	82.0 - 92.0 [fl]
Mean Corpuscular Haemoglobin		30.8	27.0 - 31.0 [pg]
Mean Corps Hb. Concentration		32.6	30 - 36 [g/dl]
Leucocytes	6,700	4,500 to 9,600 [/u l]

DIFFERENTIAL COUNT

	%	Reference Values %	
Segmented Neutrophils	60	40 to 75	Microcytes :
Bandforms	00		Macrocytes :
Lymphocytes	35	20 to 40	Hypochromia :
Monocytes	02	02 to 08	Anisocytosis :
Eosinophils	03	00 to 05	Poikilocytosis :
Basophils	00	01 to 20	Polychromasia :
			Target cells :
			Tear drops :
			Inclusions :
			Toxic granules :
			Atypical Lymphocytes :

Platelet Count ... 3,15,000 1,40,000 - 4,40,000 [/u l]

Nucleated RBC ...

WC Morphology ...

E.S.R. (Westergren's Method) 3 mm at the end of 1st Hour.

Normal Range
M 0-15 mm
F 0-20 mm

Comments:

PATHOLOGIST

Dr. Darshan Gopinath MD Path.: 2008/09/3489

CHECKED



ATHARVA DIAGNOSTIC CENTRE

FULLY AUTOMATED COMPUTERISED PATHOLOGY

X-RAY, SONOGRAPHY, E.C.G. & 2D ECHO

Shop No. 6, Ground Floor, Sai Prasad Building, Sion Kamgar CHS. Ltd., Opp. Croma Showroom,
Sion (E), Mumbai - 400 022. • Email : atharvahospital@gmail.com
Ph.: 022-2401 6640 / 913609 6640 • Mob.: 98922 44833 / 98678 39996

Reg. No. :	1307	Date :	29/07/2024
Patient's Name :	MR DIVYAM WADHWA	Age :	24 Yrs. Mnts.
Ref. by :	Dr. ATUL P CHIRMADE	Sex :	Male
Lab No. :			

FASTING BLOOD SUGAR

Observed Value: 76 mg/dl.
(Normal Range : 60 to 110 mg/dl.)

Urine Examination

Urine Sugar : Absent
Urine Ketone : Absent

BLOOD SUGAR 2.0 HOURS AFTER LUNCH

Observed Value : 91 mg/dl.
(Normal Range : Up to 140 mg/dl.)

Urine Examination

Urine Sugar : Absent
Urine Ketone : Absent

NOTE: Kindly interpret the result in light of history of diet & medication

Comments:

PATHOLOGIST
Dr. Darshan Gohil MD Path-2008/09/3489

CHECKED



ATHARVA DIAGNOSTIC CENTRE

FULLY AUTOMATED COMPUTERISED PATHOLOGY

X-RAY, SONOGRAPHY, E.C.G. & 2D ECHO

Shop No. 6, Ground Floor, Sai Prasad Building, Sion Kamgar CHS. Ltd., Opp. Croma Showroom,
Sion (E), Mumbai - 400 022. • Email : atharvahospital@ymail.com
Ph.: 022-2401 6640 / 913609 6640 • Mob.: 98922 44833 / 98678 39996

Reg. No. : 1307
Patient's Name : MR DIVYAM WADHWA
Ref. by : Dr. ATUL P CHIRMADE
Lab No. :

Date : 29/07/2024
Age : 24 Yrs.
Sex : Male

EXAMINATION OF BLOOD

INVESTIGATIONS	OBSERVED VALUE	NORMAL VALUE
Creatinine	0.89	0.5 - 1.4 mg/dl.
S.G.O.T.	24.90	0 - 40 IU/L
S.G.P.T.	15.70	0 - 40 IU/L
Total Bilirubin	0.43	0 - 1.0 mg/dl.
Direct Bilirubin	0.18	0 - 0.35 mg/dl.
Indirect Bilirubin	0.25	

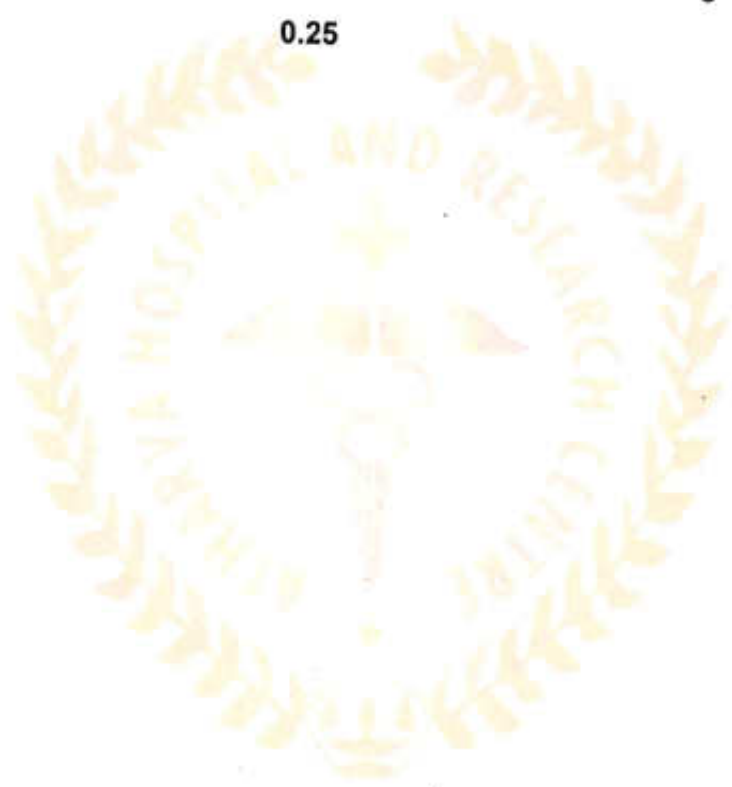

Comments:

HAEMOGRAM DONE ON STAR21 PLUS

Pathologist

Dr. Darshan Gohil MD Path-2008/09/3489

CHECKEDSH



ATHARVA DIAGNOSTIC CENTRE

FULLY AUTOMATED COMPUTERISED PATHOLOGY

X-RAY, SONOGRAPHY, E.C.G. & 2D ECHO

Shop No. 6, Ground Floor, Sai Prasad Building, Sion Kamgar CHS. Ltd., Opp. Croma Showroom,
Sion (E), Mumbai - 400 022. • Email : atharvahospital@ymail.com
Ph.: 022-2401-6640 / 913609.6640 • Mob.: 98922 44833 / 98678 39996

Reg. No. :	1307	Date :	29/07/2024
Patient's Name :	MR DIVYAM WADHWA	Age :	24 Yrs. Mnts.
Ref. by :	Dr. ATUL P CHIRMADE	Sex :	Male
Lab No. :			

EXAMINATION OF BLOOD

BUN / CREAT RATIO

TEST	OBSERV VALUE	NORMAL VALUE
BUN / CREAT RATIO	13:01	10:1 to 20:1

Comments:

PATHOLOGIST 
Dr. Darshan Gohli MD Path-2008/09/3489

CHECKED



ATHARVA DIAGNOSTIC CENTRE

FULLY AUTOMATED COMPUTERISED PATHOLOGY

X-RAY, SONOGRAPHY, E.C.G. & 2D ECHO

Shop No. 6, Ground Floor, Sai Prasad Building, Sion Kamgar CHS. Ltd., Opp. Croma Showroom,
Sion (E), Mumbai - 400 022. • Email : atharvahospital@ymail.com
Ph.: 022-2401 6640 / 913609 6640 • Mob.: 98922 44833 / 98678 39996

Reg. No. :	1307	Date :	29/07/2024
Patient's Name :	MR DIVYAM WADHWA	Age :	24 Yrs. Mnts.
Ref. by :	Dr. ATUL P CHIRMADE	Sex :	Male
Lab No. :			

EXAMINATION OF BLOOD

BLOOD GROUP : 'O'

Rh(D) FACTOR : POSITIVE

Comments:

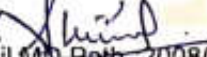
PATHOLOGIST 
Dr. Darshan Gohil MD-Path-2008/09/3489

CHECKED



ATHARVA DIAGNOSTIC CENTRE

FULLY AUTOMATED COMPUTERISED PATHOLOGY

X-RAY, SONOGRAPHY, E.C.G. & 2D ECHO

Shop No. 6, Ground Floor, Sai Prasad Building, Sion Kamgar CHS. Ltd., Opp. Croma Showroom,
Sion (E), Mumbai - 400 022. • Email : atharvahospital@ymail.com
Ph.: 022-2401 6640 / 913609 6640 • Mob.: 98922 44833 / 98678 39996

Reg. No. : 1307	Date : 29/07/2024
Patient's Name : MR DIVYAM WADHWA	Age : 24 Yrs. Mnts.
Ref. by : Dr. ATUL P CHIRMADE	
Lab No. :	Sex : Male

EXAMINATION OF URINE

PHYSICAL EXAMINATION

Quantity	: 30 ml.	Deposit	: Absent
Colour	: Pale Yellow	Sp. Gravity	: 1.020
Appearance	: Clear		

CHEMICAL EXAMINATION

Reaction	: Acidic	Occult Blood	: Absent
pH	: 6.0	Bile Pigment	: Absent
Albumin	: Absent	Bile Salts	: Absent
Sugar	: Absent	Urobilinogen	: Normal
Ketone bodies	: Absent		

MICROSCOPIC EXAMINATION [CENTRIFUGE SEDIMENT]

Red Blood Cells	: Absent	Amorphous material	: Absent
Pus Cells	: Occasional	Spermatozoa	: Absent
Epithelial Cells	: Occasional	Yeast	: Absent
Casts	: Absent	Trichomonas vaginalis	: Absent
Crystals	: Absent		
Mucus threads	: Absent		
Bacteria	: Absent		

Note: Examination performed on morning sample.

Comments:

PATHOLOGIST
Dr. Darshan Gohil MD Path - 2008/09/3489

CHECKED



ATHARVA DIAGNOSTIC CENTRE

FULLY AUTOMATED COMPUTERISED PATHOLOGY

X-RAY, SONOGRAPHY, E.C.G. & 2D ECHO

Shop No. 6, Ground Floor, Sai Prasad Building, Slon Kamgar CHS. Ltd., Opp. Croma Showroom,
Sion (E), Mumbai - 400 022. • Email : atharvahospital@gmail.com

Ph.: 022-2401 6640 / 913609 6640 • Mob.: 98922 44833 / 98678 39996

Patient's Name -: Mr. Divyam Wadhwa.

Date:- 29th Jul 2024

Referred By -: Dr. Atul P. Chirmade.

Age & Sex:- 24 Yrs. / M

Examination -: X-ray Chest P.A. View

X-ray Chest P.A. View :-

Both lung fields are clear

Heart and aorta are clear

Both C.P. angles are clear.

Pleura, diaphragm and ribcage appear normal.

Impression:-

- Normal Radiogram.

DR SANDEEP NYAYANIRGUNE

M.D DNB DMRE

RADIOLOGIST & SONOLOGIST

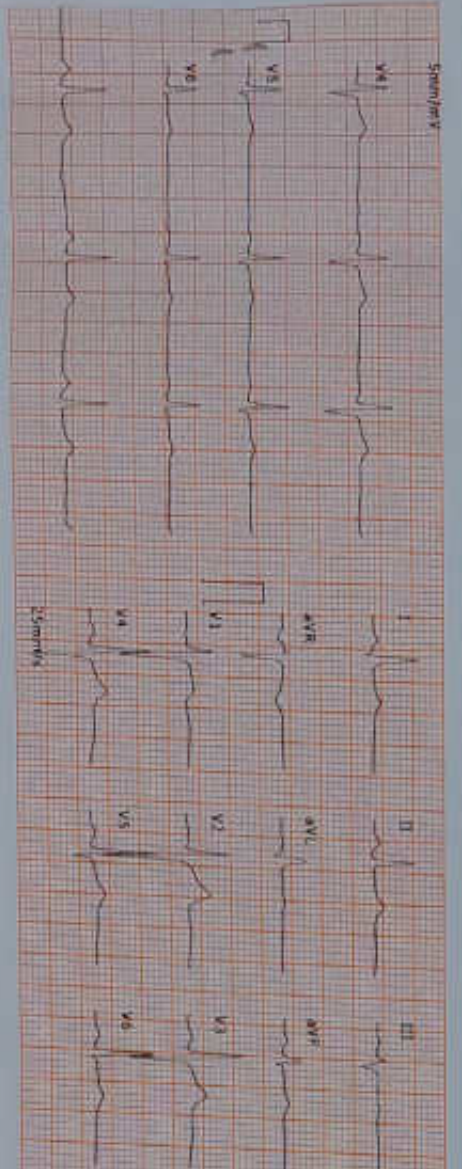

2024-7-18 9:38:39
 ID: 00493040
 Dr. Abhay Tidake
 MD, D.M. Cardiology
 Reg. No. 2004/02/0618
 Height: 160 cm
 Weight: 70 kg
 Age: 45 years
 Sex: Male
 Date: 07/18/24
 Patient Name: RISHVI RISHVI
 Reg. No.: R1545V1
 Report confirmed by: Dr. Atul P. Chaurmade

ATMARVA DIAGNOSTIC CENTRE
 GE. Floor, Shop No. 5, Saiprasa Bldg,
 F-Wing, Sion Kamgar CHS, Sion,
 Mumbai - 400 022

DR. ATUL P. CHAURMADE
 M.B.B.S., M.S.
 Consultant Laproscopic & General Surgeon
 Reg. No. 86962

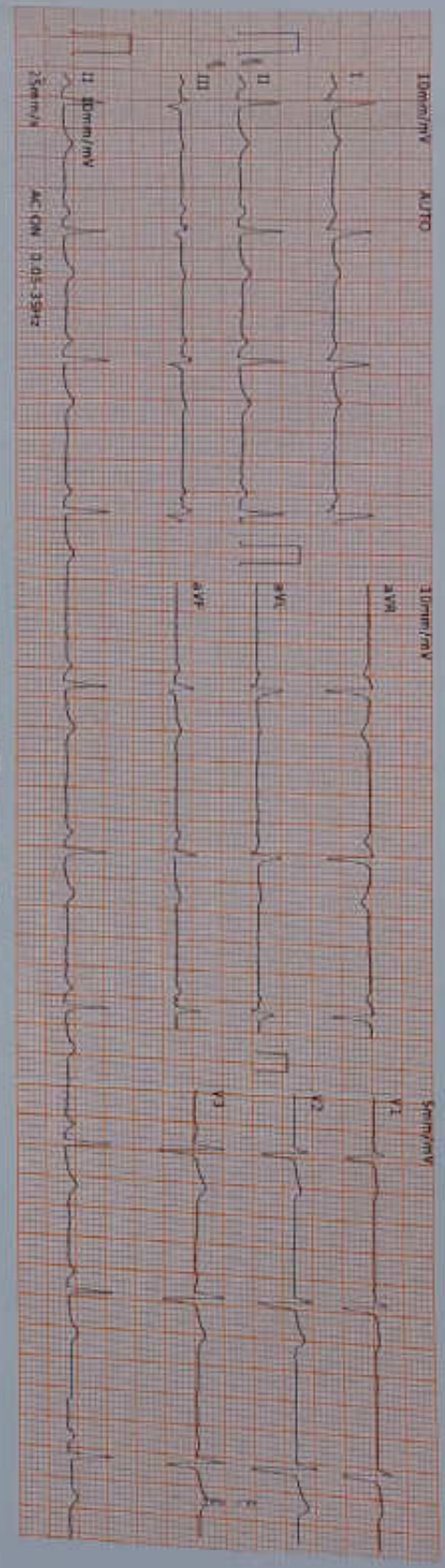

2024-7-18 9:38:39
 ID: 00493040
 Dr. Abhay Tidake
 MD, D.M. Cardiology
 Reg. No. 2004/02/0618
 Height: 160 cm
 Weight: 70 kg
 Age: 45 years
 Sex: Male
 Date: 07/18/24
 Patient Name: RISHVI RISHVI
 Reg. No.: R1545V1
 Report confirmed by: Dr. Atul P. Chaurmade