

HOPE ICU & ADVANCED CRITICAL CARE HOSPITAL

1505, Wright Town, Near Keshav Kuti & Chanchala Bai College, JABALPUR- 482002 (M.P.)
(अस्पताल में ICU की सुविधा उपलब्ध नहीं है)



MEDICAL EXAMINATION REPORT

NAME: - MR. RAJESH KUMAR GUPTA DATE: - 09-03-2024

B.P.	-	110/60	Pulse	-	76/min
Height	-	164cm	Weight	-	53kg
CHEST (Inhale)	-	90cm	CHEST (Exhale)	-	85cm
Abdomen	-	87cm	Waist	-	84cm
Hip	-	89cm	BMI	-	19.7

HOSPITALIZATION H/O - Resection anastomosis of small intestine in 2009.
Admitted for 30 days.

MEDICATION H/O - Aspirin since 10 years.

ALCOHOL H/O - 50ml/two times in the year since 10 years.

R. S. - NVB

CVS - S1 S2

CNS - NAD

P/A- No Organomegaly

OPINION:- Hernia present . Surgery Doubtful ?

DR. SANJAY KHANNA
MBBS, MD
REG. NO.- 6776
HOPE ICU HOSPITAL, JABALPUR
DR. SANJAY KHANNA

HOPE ICU & ADVANCED CRITICAL CARE HOSPITAL

1505, Wright Town, Near Keshav Kuti & Chanchala Bai College, JABALPUR- 482002 (M.P.)
(अस्पताल में ICU की सुविधा उपलब्ध नहीं है)



OPHTHAL CHECKUP

NAME: - MR. RAJESH KUMAR GUPTA DATE: - 09-03-2024

GROSS	-	NORMAL
EYELIDS / EYELASHES	-	NORMAL
SCHLERA	-	NORMAL
CORNEA	-	NORMAL
IRIS	-	NORMAL
PUPIL	-	REFLECTING TO LIGHT
VISION	-	LT. 6/9 , RT. 6/9 N6 WITH GLASSES
LEFT EYE		
(DISTANT VISION)	-	6/60 WITHOUT GLASSES
RIGHT EYE		
(DISTANT VISION)	-	6/60 WITHOUT GLASSES
LEFT EYE		
(NEAR VISION)	-	N-6 WITHOUT GLASSES
RIGHT EYE		
(NEAR VISION)	-	N-6 WITHOUT GLASSES
COLOUR BLINDNESS	-	ABSENT
OPINION	-	NORMAL FINDINGS

DR. SANJAY KHANNA
Sanjay
MBBS, MD
REG. NO.-6776
HOPE ICU HOSPITAL, JABALPUR
DR. SANJAY KHANNA

HOPE ICU & ADVANCED CRITICAL CARE HOSPITAL

1505, Wright Town, Near Keshav Kuti & Chanchala Bai College, JABALPUR- 482002 (M.P.)
(अस्पताल में ICU की सुविधा उपलब्ध नहीं है)



NAME: - MR. RAJESH KUMAR GUPTA DATE: - 09-03-2024

XRAY CHEST (PA)

- Cardiac shadow appears normal. Cardio thoracic ratio normal.
- Prominent bronchovascular markings.
- Bilateral costophrenic angle clear and domes are normal
- Aortic knuckle normal
- Rib cage appears grossly normal.
- Soft tissue shadow appears normal.

IMPRESSION: Chest X-ray reveals Prominent bronchovascular markings.

Kindly correlate clinically.

DR. PALBHA KHANNA
CONSULTANT RADIOLOGIST
REG. NO. MP-27762

DR. SANJAY KHANNA
MBBS, MD
REG. NO.- 6776
HOPE ICU HOSPITAL, JABALPUR

DR. SANJAY KHANNA

Hosp. Regn. No. 457
Regn No. 6776

Mobile No. : 98261-66423
8103927563

HOPE ICU & ADVANCED CRITICAL CARE HOSPITAL

1505, Wright Town, Near Keshav Kuti & Chanchala Bai College, JABALPUR- 482002 (M.P.)
(अस्पताल में ICU की सुविधा उपलब्ध नहीं है)



DENTAL CHECKUP

NAME: - MR. RAJESH KUMAR GUPTA DATE: - 09-03-2024

DENTITION	-	NORMAL
FULL SET	-	PRESENT
HYGIENE	-	NORMAL
CARRIES	-	RT UPPER MOLAR ABSENT
COLOUR OF TEETH	-	NORMAL
SMELL / ODOUR	-	NORMAL
GUMS	-	HEALTHY
IMPLANTS	-	ABSENT
OPINION		RT UPPER MOLAR ABSENT
SENSITIVITY		<i>Present</i>

DR. SANJAY KHANNA
MBBS, MD
REG. NO. 6776
HOPE ICU HOSPITAL, JABALPUR
DR. SANJAY KHANNA

NAME:- MR. RAJESH KUMAR GUPTA AGE-40Y/M ECG REPORT DATE- 09-03-2024

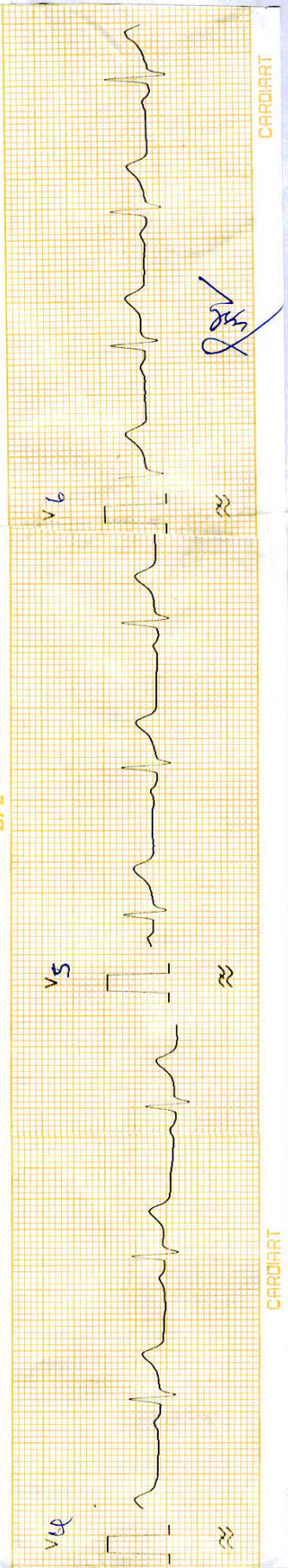
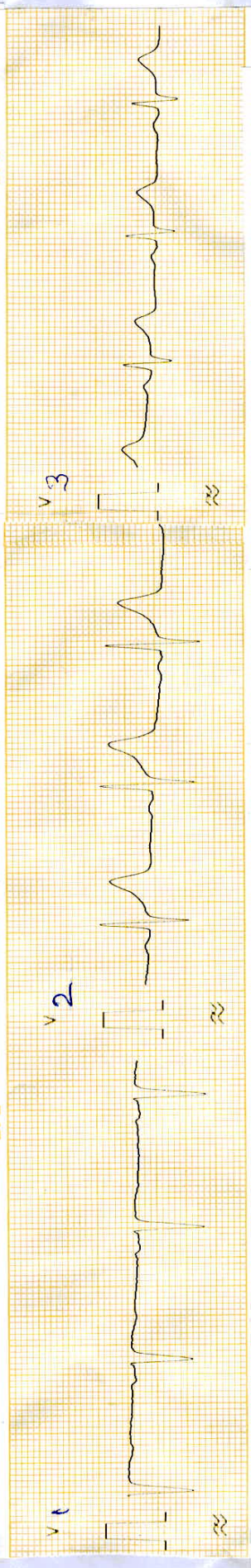
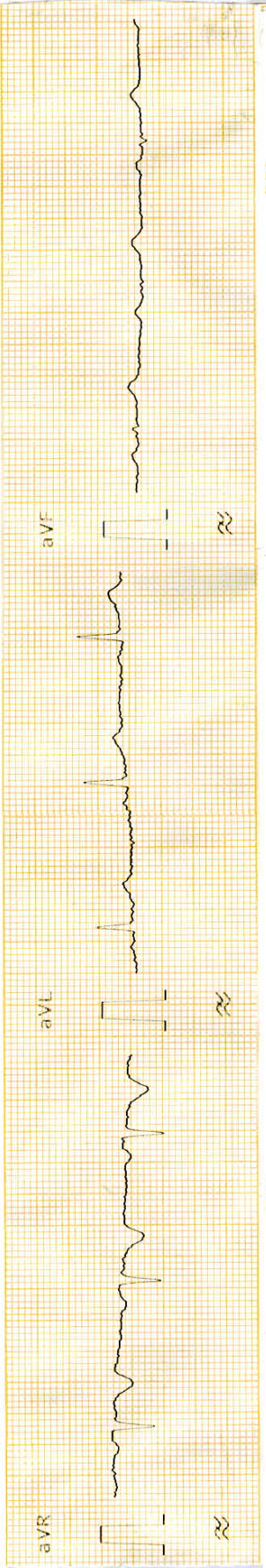

CARDIART

CARDIART

NAME:- MR. RAJESH KUMAR GUPTA AGE-40Y/M ECG REPORT DATE- 09-03-2024

AURICULAR RATE- 93 /min

VENTICULAR RATE- 93/min

AXIS- ~~Normal~~ LAD

RHYTHM- Regular

PR- Normal

QRS- Low R wave III & aVF

ST- Isoelectric

T- Upright

Q- V₁

LAD
See TMT

DR. SANJAY KHANN
MBBS, MD
REG. NO- 6776
HOPE ICU HOSPITAL, JABALPUR

Hosp. Regn. No. 457
Regn No. 6776

Mobile No. : 98261-66423
8103927563

HOPE ICU & ADVANCED CRITICAL CARE HOSPITAL

1505, Wright Town, Near Keshav Kuti & Chanchala Bai College, JABALPUR- 482002 (M.P.)
(अस्पताल में ICU की सुविधा उपलब्ध नहीं है)



2D ECHO CARDIOGRAPHY AND COLOUR DOPPLER

NAME- MR. RAJESH KUMAR GUPTA

AGE/SEX - 40 Yrs/MALE

C/I - DR. SANJAY KHANNA

DATE - 09/03/2024

MEASUREMENT

DIMENSIONS	NORMAL	OBSERVED
Ao Diam	2.7 - 3.7 cm	2.5 cm
LA Diam	1.9 - 4.0 cm	3.5 cm
IVSd	0.6 - 1.1 cm	0.9 cm
IVSs	0.8 - 1.4 cm	2.0 cm
LVIDd	3.5 - 5.6 cm	4.7 cm
LVIDs	2.4 - 4.2 cm	2.3 cm
LVPWd	0.4 - 1.1 cm	0.9 cm
LVPWs	0.8 - 1.4 cm	2.2 cm
FS		30 %
EF		60 %

2D DATA-

MITRAL VALVE - - NORMAL
TRICUSPID VALVE- - NORMAL
AORTIC VALVE- - NORMAL
PULMONARY VALVE - - NORMAL
LEFT ATRIUM- - NORMAL
LEFT VENTRICLE- - NO RWMA,

DR. SANJAY KHANNA
MBBS, MD
REG. NO.- 6776
HOPE ICU HOSPITAL, JABALPUR

DR. SANJAY KHANNA

RIGHT ATRIUM- - NORMAL
RIGHT VENTRICLE - NORMAL
IAS- - INTACT
IVS- - INTACT
IVC- - NORMAL
PERICARDIUM - NORMAL

DOPPLER COMMENTS-

MITRAL VALVE - NO MR, GRADE I DIASTOLIC DYSFUNCTION
AORTIC VALVE - NO AR, PEAK AJV- 1.0 m/Sec
TRICUSPID VALVE - NO TR, NO PAH
PULMONARY VALVE - NORMAL

IMPRESSION-

NORMAL SIZED CARDIAC CHAMBER, GOOD LV SYSTOLIC FUNCTION, NO RWMA, GRADE I DIASTOLIC DYSFUNCTION, NO MR, NO AR, NO TR, NO PAH, NO CLOT/PE.



DR. ANJENEY MISHRA.

M.B.B.S. M. MED, PGDC
NON INVANSIVE CARDIOLOGIST

DR. VENKATA RAO BHAMIDIPATI

MD (MEDICINE) DRNB (CARDIOLOGY)
INTERVENTIONAL CARDIOLOGIST

IN PRESENCE OF FEMALE STAFF

DONE BY

DR. HARSHA REDDY

MD (MEDICINE) DNB (CARDIOLOGY)
INTERVENTIONAL CARDIOLOGIST

DR. SACHIN GAWANDE

MD (MEDICINE) DNB (CARDIOLOGY)
INTERVENTIONAL CARDIOLOGIST

DR. PUSHPRAJ PATEL

MD (MEDICINE) DNB (CARDIOLOGY) FSCAI (USA)
SENIOR INTERVENTIONAL CARDIOLOGIST

NAME - ...SHAZIYA ANSARI... **DR. SANJAY KHANN** SIGN

REG. NO - 506
HOPE ICU HOSPITAL, JABALPUR

HOPE ICU & ADVANCED CRITICAL CARE HOSPITAL

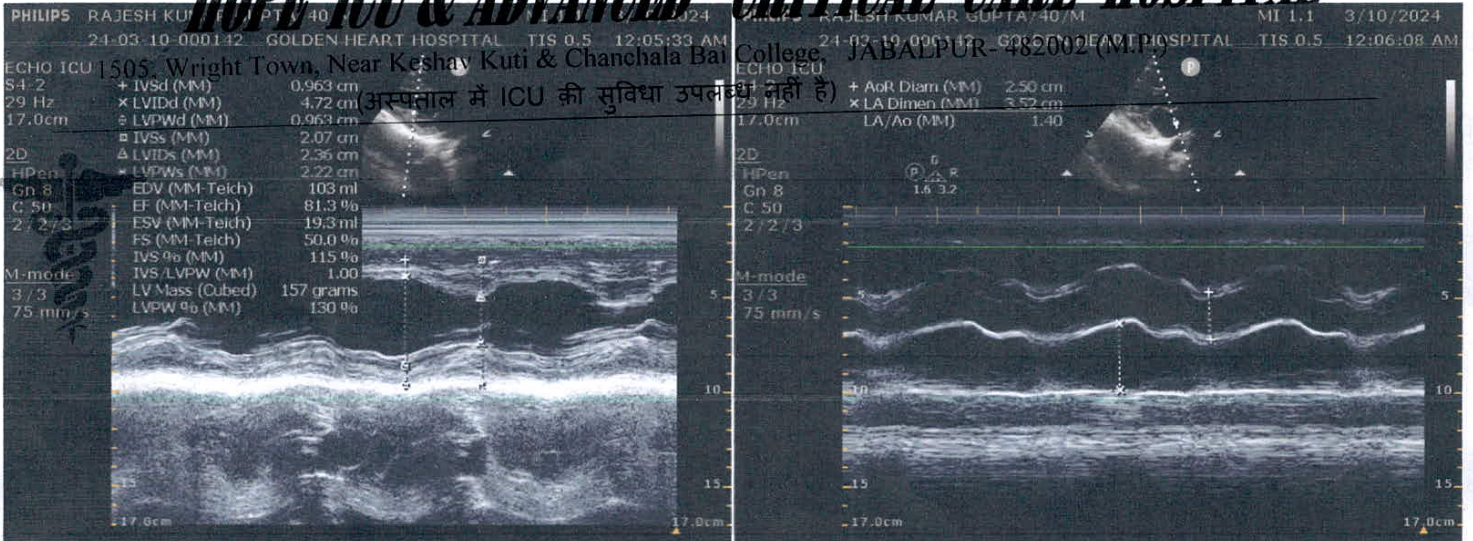

अस्पताल में ICU की सुविधा उपलब्ध नहीं है

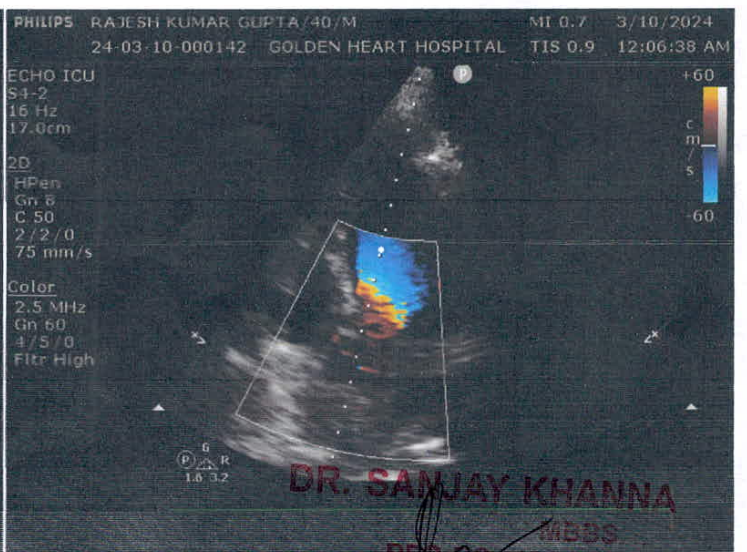
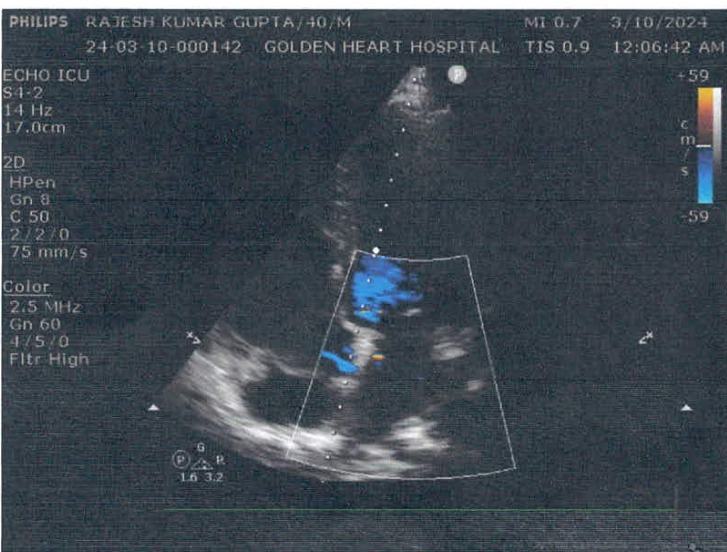
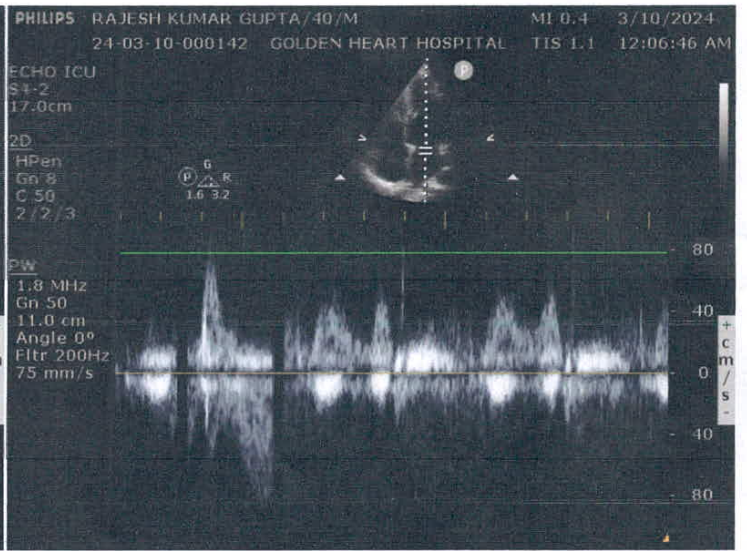
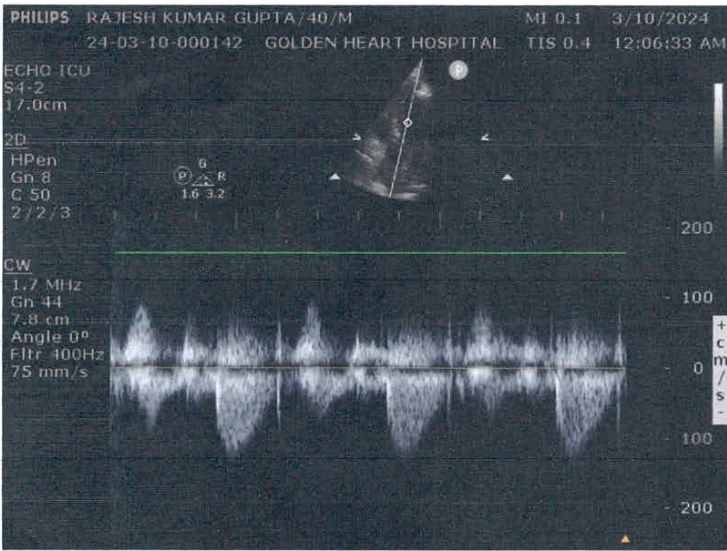

DR. SANJAY KHANNA
 MBBS
 REG. NO.-6776
 HOPE ICU HOSPITAL, JABALPUR
DR. SANJAY KHANNA

खन्ना पैथोलॉजी लैब एवं ब्लड बैंक

KHANNA PATHOLOGY LAB AND BLOOD BANK

14, Roopam Tower, Water Tank,

Near Hamuman Mandir & Chanchala Bai College

Wright Town, Jabalpur(M.P.) Mobile No.9300092155

Lab Timings:9.00A.M. to 9.00 P.M. Sunday till 2.00 P.M.

Dr. Mrs. Vandana Khanna

REG NO. : OPD / 120

AGE : 40 Years

NAME : Mr. Rajesh Kumar Gupta

SEX : Male

REF BY : Dr Sanjay khanna

DATE : 09-Mar-24

BLOOD UREA NITROGEN

<u>TESTS</u>	<u>RESULTS</u>	<u>UNIT</u>	<u>REFERENCE RANGE</u>
BLOOD UREA NITROGEN	: 14	ml/dl	0 - 20

GAMMA GLUTAMYL

<u>TESTS</u>	<u>RESULTS</u>	<u>UNIT</u>	<u>REFERENCE RANGE</u>
GAMMA GLUTAMYL	: 34	U/L	0 - 50

End of Report

Dr. Vandana Khanna

Authorised By

Reg. No. 370

Dr. Vandana Khanna

Pathologist

खन्ना पैथोलॉजी लैब एवं ब्लड बैंक

KHANNA PATHOLOGY LAB AND BLOOD BANK

14, Roopam Tower, Water Tank,

Near Hamuman Mandir & Chanchala Bai College

Wright Town, Jabalpur(M.P.) Mobile No.9300092155

Lab Timings: 9.00 A.M. to 9.00 P.M. Sunday till 2.00 P.M.

Dr. Mrs. Vandana Khanna

REG NO. : OPD / 120

AGE : 40 Years

NAME : Mr. Rajesh Kumar Gupta

SEX : Male

REF. BY : Dr Sanjay khanna

DATE : 09-Mar-24

BIOCHEMISTRY

Note:

Lipid Profile RANGES AS PER NCEP-ATP III are:

Serum cholesterol (Total) :

Desirable : < 200 mg/dl, Borderline : 200 - 239 mg/dl, Elevated : \geq 240 mg/dl

Serum high density lipoprotein cholesterol(HDL) :

Low Risk : > 60 mg/dl, Borderline : 35- 60 mg/dl, High risk : \leq 35 mg/dl

Total cholesterol : HDL cholesterol ratio :

Low risk : 3.3-4.4, Average risk : 4.4-7.1, Moderate risk : 7.1-11.0, High risk : $>$ 11.0

Serum low density lipoprotein (LDL) cholesterol :

Desirable : 100 mg/dl, Borderline : 100- 159 mg/dl, Elevated : \geq 160 mg/dl

Triglycerides :

Desirable : 150 mg/dl, Borderline : 150- 199 mg/dl, High : 200 - 499 mg/dl, Very High : \geq 500 mg/dl

As per the Friedwald Equation, VLDL & LDL values are not applicable for triglyceride values above 400 mg/dl.

GLYCOSYLATED HAEMOGLOBIN (HBA 1C)

HbA1C Result : 13.4

Non Diabetic

Automated Immunofluorescen

4%-5.6%, PreDiabetic

5.7-6.4%, Diabetic 6.5 & $>$ 6.5

Estimated Average Glucose : 337.88 mg/dl
(EAG)

Calculated

SERUM PROSTATE : 1.2 ng/ml
SPECIFIC ANTIGEN 0.01 - 4

Dr. Vandana Khanna
Pathologist
Reg. No. 370

खन्ना पैथोलॉजी लैब एवं ब्लड बैंक

KHANNA PATHOLOGY LAB AND BLOOD BANK

14, Roopam Tower, Water Tank,

Near Hamuman Mandir & Chanchala Bai College

Wright Town, Jabalpur(M.P.) Mobile No.9300092155

Lab Timings:9.00A.M. to 9.00 P.M. Sunday till 2.00 P.M.

Dr. Mrs. Vandana Khanna

REG NO. : OPD / 120

AGE : 40 Years

NAME : Mr. Rajesh Kumar Gupta

SEX : Male

REF BY : Dr Sanjay khanna

DATE : 09-Mar-24

URINE ANALYSIS REPORT

<u>TESTS</u>	<u>RESULTS</u>	<u>UNIT</u>	<u>REFERENCE RANGE</u>
<u>Physical Examination</u>			
Colour	: Pale Yellow		
Quantity	: 20 ml		
Appearance	: Clear		
Deposits	: Absent		
Specific gravity	: 1.015		1.005-1.035
Reaction (pH)	: Acidic		4.5-8.0
<u>Chemical Examination</u>			
Proteins	: Absent		Absent
Sugar	: Trace		Absent
Ketone Bodies	: Absent		Absent
Bilirubin	: Absent		Absent
Urobilinogen	: Normal		Absent
Blood	: Absent		Absent
<u>Microscopic Examination</u>			
RBC	: Nil	/hpf	0 - 2
PUS(WBC) Cells	: 0-2	/hpf	0 - 2
Epithelial Cells	: Nil		Absent
Casts	: Absent		Absent
Crystals	: Absent		Absent
Bacteria	: Absent		Absent
Protozoa	: Absent		Absent
URINE SUGAR (FASTING)	: Trace		
URINE SUGAR (PP)	: 2%		

End of Report

Dr. Vandana Khanna
Pathologist
Reg. No. 370

खन्ना पैथोलॉजी लैब एवं ब्लड बैंक

KHANNA PATHOLOGY LAB AND BLOOD BANK

14, Roopam Tower, Water Tank,

Near Hamuman Mandir & Chanchala Bai College

Wright Town, Jabalpur (M.P.) Mobile No. 9300092155

Lab Timings: 9.00 A.M. to 9.00 P.M. Sunday till 2.00 P.M.

Dr. Mrs. Vandana Khanna

REG NO. : OPD / 120

AGE : 40 Years

NAME : Mr. Rajesh Kumar Gupta

SEX : Male

REF BY : Dr Sanjay khanna

DATE : 09-Mar-24

THYROID FUNCTION TEST

<u>TESTS</u>	<u>RESULTS</u>	<u>UNIT</u>	<u>REFERENCE RANGE</u>	<u>METHOD</u>
T3 (Total)	: 108.4	ng/ml	80 - 200	Automated EIA
T4 (Total)	: 9.0	micro gm/dl	4.8 - 12.7	Automated EIA
TSH (Ultrasensitive)	: 2.1	micro IU/ml	0.54 - 5.30	Automated EIA

End of Report

Authorised By

Dr. Vandana Khanna

Pathologist

Dr. Vandana Khanna
Pathologist
Reg. No. 370

खन्ना पैथोलॉजी लैब एवं ब्लड बैंक

KHANNA PATHOLOGY LAB AND BLOOD BANK

14, Roopam Tower, Water Tank,
Near Hamuman Mandir & Chanchala Bai College
Wright Town, Jabalpur (M.P.) Mobile No. 9300092155
Lab Timings: 9.00 A.M. to 9.00 P.M. Sunday till 2.00 P.M.

Dr. Mrs. Vandana Khanna

REG NO. : OPD / 120

AGE : 40 Years

NAME : Mr. Rajesh Kumar Gupta

SEX : Male

REF. BY : Dr Sanjay khanna

DATE : 09-Mar-24

BIOCHEMISTRY

<u>TESTS</u>	<u>RESULTS</u>	<u>UNITS</u>	<u>REFERENCE RANGE</u>	<u>METHOD</u>
PLASMA GLUCOSE, FASTING	: 179	mg/dl	70 - 110	GOD.PAP
PLASMA GLUCOSE, POST-PRANDIAL	: 317	mg%	80 - 140	GOD.POD
SERUM CREATININE	: 1.4	mg/dl	0.8 - 1.4	Jaffe Kinetic
SERUM URIC ACID	: 4.8	mg/dl	3.5 - 7.2	Uricase Enzymatic
<u>LIVER FUNCTION TEST.</u>				
Bilirubin- Total	: 0.74	mg/dl	0.3 - 1.2	Modified Tab
Bilirubin- Direct	: 0.30	mg/dl	0.0 - 0.3	Diazo (SA)
Bilirubin- Indirect	: 0.44	mg/dl	0.2 - 0.8	Calculated
SGPT	: 25	IU/L	0 - 40	Kinetic-IFCC
SGOT	: 27	IU/L	0 - 35	Kinetic-IFCC
Alkaline Phosphatase	: 115	IU/l	25 - 140	Kinetic DGKC-SCE
Total Protein	: 7.1	gm/dl	6.4 - 8.3	Direct Biuret Method
Albumin	: 4.0	gm/dl	3.5 - 5.5	Bromocresol green
Globulin	: 3.1	gm/dl	0.8 - 3.6	Calculated
Albumin Globulin Ratio	: 1.29			Calculated
AUSTALIA	: Negative			LATEX
ANTIGEN(HBsAg)				
<u>LIPID PROFILE</u>				
Serum Appearance	: Clear			
S. Cholesterol	: 170	mg/dl	125 - 250	CHOD-PAP
S. Triglycerides	: 115	mg/dl	25 - 150	GPO-TOPS
HDL Cholesterol	: 49	mg/dl	35 - 80	Selective Inhibition
LDL Cholesterol	: 98	mg/dl	85 - 130	Calculated
VLDL Cholesterol	: 23	mg/dl	10 - 50	Calculated
S.Cholesterol/HDL Ratio	: 3.47		3.0 - 6.0	Calculated
LDL/HDL RATIO	: 2		2.5 - 3.5	Calculated

Dr. Vandana Khanna
Pathologist
Reg. No. 370

खन्ना पैथोलॉजी लैब एवं ब्लड बैंक

KHANNA PATHOLOGY LAB AND BLOOD BANK

14, Roopam Tower, Water Tank,

Near Hanuman Mandir & Chanchala Bai College

Wright Town, Jabalpur (M.P.) Mobile No. 9300092155

Lab Timings: 9.00 A.M. to 9.00 P.M. Sunday till 2.00 P.M.

Dr. Mrs. Vandana Khanna

REG NO. : OPD / 120

AGE : 40 Years

NAME : Mr. Rajesh Kumar Gupta

SEX : Male

REF. BY : Dr Sanjay khanna

DATE : 09-Mar-24

HAEMATOLOGY

<u>TESTS</u>	<u>RESULTS</u>	<u>UNITS</u>	<u>REFERENCE RANGE</u>	<u>METHOD</u>
<u>COMPLETE BLOOD COUNT</u>				
HAEMOGLOBIN	: 13.0	gm/dl	13 - 17	
PCV	: 40	%	40 - 50	
<u>RBC Parameters</u>				
RBC Count	: 5.14	mil/cumm	4.5 - 5.5	
MCV	: 77.82	fl	83 - 101	
MCH	: 25.29	picograms	27 - 32	
MCHC	: 32.5	g/dl	31.5 - 34.5	
RDW-CV	: 12.2	%	11 - 15	
<u>WBC Parameters</u>				
WBC Count	: 10000	/cumm	4000 - 11000	
<u>Differential Count</u>				
Neutrophils	: 59	%	40 - 70	
Lymphocytes	: 35	%	20 - 40	
Eosinophil	: 04	%	1 - 6	
Monocytes	: 02	%	0 - 8	
Basophils	: 0	%	0 - 1	
Neutro to Lympho Ratio	: 1.69		0 - 2.9	
<u>Platelet Parameters</u>				
PLATELET COUNT	: 260000	/cmm	150000 - 450000	
<u>PERIPHERAL SMEAR EXAMINATION</u>				
RBC Morphology	: Normocytic Normochromic			
WBC Morphology	: Within Normal Limits			
PLATELET Morphology	: Adequate			

All tests are done on fully automatic analyzers

BLOOD GROUP : B Rh Positive

ESR (WESTERGREN'S METHOD)

Observed : 08 mm 1st Hr 1 - 13 Westergreen

Dr. Vandana Khanna
Pathologist
Reg. No. 370

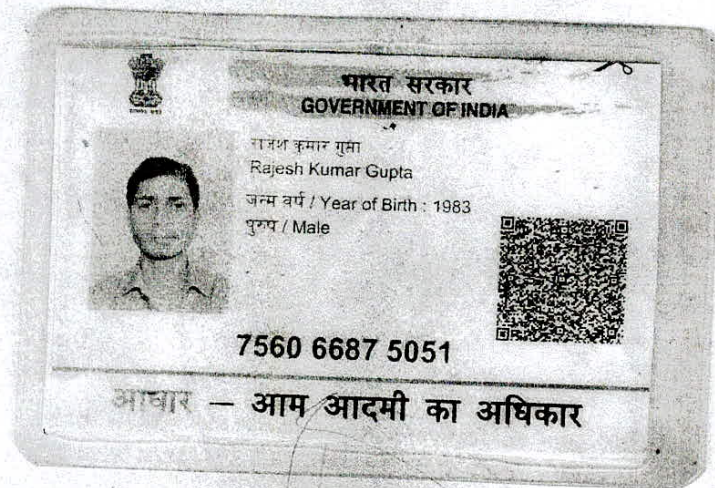

Signature

DR. SANJAY KHANNA
MBBS, MD
REG. NO. 19776
HOPE ICU HOSPITAL, JABALPUR

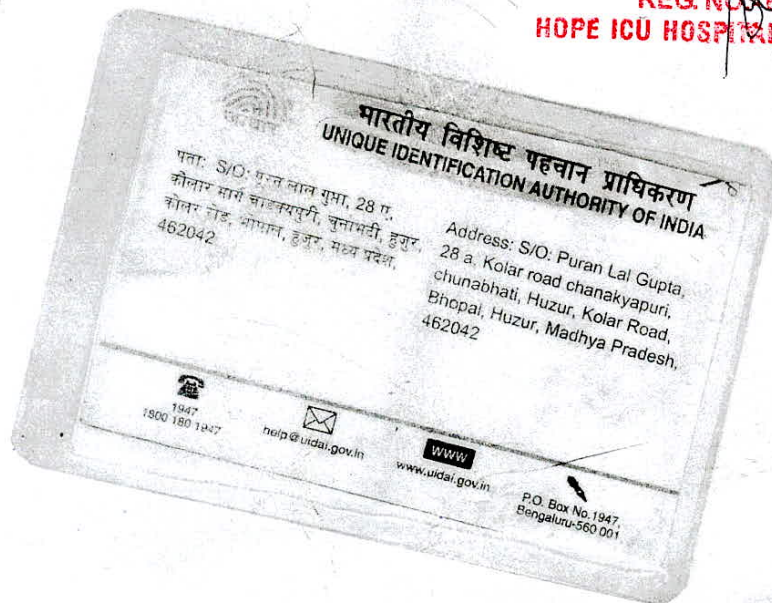

Signature



भारत सरकार
GOVERNMENT OF INDIA



राजेश कुमार गुप्ता
Rajesh Kumar Gupta

जन्म वर्ष / Year of Birth : 1983

पुरुष / Male

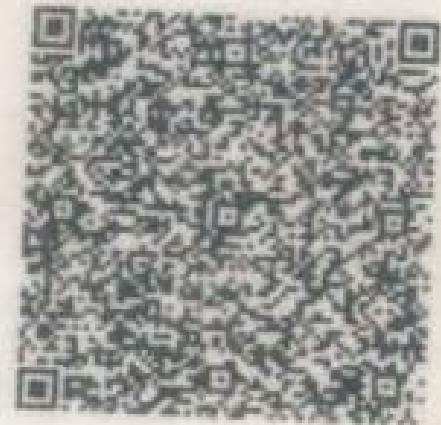

7560 6687 5051

आधार — आम आदमी का अधिकार



भारतीय विशिष्ट पहचान प्राधिकरण
UNIQUE IDENTIFICATION AUTHORITY OF INDIA

पता: S/O: पूरन लाल गुप्ता, 28 ए,
कोलार मार्ग चाडक्यपुरी, चुनाभटी, हुजुर,
कोलार रोड, भोपाल, हुजुर, मध्य प्रदेश,
462042

Address: S/O: Puran Lal Gupta,
28 a, Kolar road chanakyapuri,
chunabhati, Huzur, Kolar Road,
Bhopal, Huzur, Madhya Pradesh,
462042



1947
1800 180 1947



help@uidai.gov.in

WWW

www.uidai.gov.in



P.O. Box No. 1947,
Bengaluru-560 001



 **GPS Map Camera**



Jabalpur, Madhya Pradesh, India

1505, beside KESHAV KUTI, Wright Town, Jabalpur, Madhya Pradesh 482002, India

Lat 23.16665°

Long 79.92615°

09/03/24 10:47 AM GMT +05:30



 **GPS Map Camera**



Jabalpur, Madhya Pradesh, India

Bharat Seva Ashram, near Johri Hospital, Wright Town, Jabalpur, Madhya Pradesh 482002, India

Lat 23.166245°

Long 79.925649°

09/03/24 10:46 AM GMT +05:30