

भारत सरकार
Government of India

आधार

Issue Date : 11/02/2013



Manju Kumari Kaswna
DOB : 13/09/1990
Female

8857 7888 4383

मेरा आधार, मेरी पहचान

भारतीय विशिष्ट पहचान प्राधिकरण
Unique Identification Authority of India

आधार

Print Date : 17/06/2022

Address: C/O: Sunil Mahala,
Dorasar, Jhunjhunun, Rajasthan,
333021



8857 7888 4383

1947 help@uidai.gov.in www.uidai.gov.in

Sunil Mahala
9667203952

ASR
Rajasthani Diagnostic &
Medical Research Centre
Jhunjhuru



RAJASTHANI DIAGNOSTIC & MRI CENTRE

FULLY COMPUTERISED PATHOLOGY LABORATORY

MRI

CT SCAN

TMT

SONOGRAPHY

X-RAY

ECG

MAMOGRAPHY

NAME	MANJU MAHALA	AGE-	SEX: F
REF/BY:	BOB HEALTH CHECK UP	DATE	24-Jan-24

ULTRASONOGRAPHY WHOLE ABDOMEN

Liver: is enlarged in size 16.6 cm, shape and echotexture. No IHBR dilatation is seen. No focal mass seen. Portal vein and hepatic veins are normal in diameter. Common bile duct is normal in diameter and lumen is clear.

Gall bladder: is normal in size shape, location with echo free lumen. Wall thickness is normal. No echogenic shadow suggestive of calculus is seen. No focal mass or lesion is seen.

Pancreas: is normal in size, shape and echotexture. No focal mass or lesion is detected. Pancreatic duct is not dilated.

Rt. Kidney: is normal in size, shape, position and echotexture. Corticomedullary differentiation is well maintained. No evidence of definite calculus/ hydronephrosis is seen.

Lt. Kidney: is normal in size, shape, position and echotexture. Corticomedullary differentiation is well maintained. No evidence of definite calculus/ hydronephrosis is seen.

Spleen: is normal in size, regular in shape and echo texture. No focal lesion is seen. Splenic vessels are normal.

Urinary Bladder: is well distended. Outline of bladder is regular. Wall thickness is normal. No focal mass is seen. No echogenic shadow suggestive of calculus is seen.

Uterus: is normal in size, regular in shape and outline. Uterus is anteverted and ante flexed. Endometrium is normal in thickness. No sonolucent or echogenic mass lesion seen.

Adenexa: Both adenexal regions are seen normal. No focal mass or lesion is seen. Bilateral ovaries are normal in appearance.

No evidence of ascites is seen. No significant Lymphadenopathy is seen. No obvious bowel pathology is seen.

IMPRESSION:

- ❖ Mild Hepatomegaly.

Advised: clinicopathological correlation

U.S.R.
DR. UMMED SINGH RATHORE
MD RADIODIAGNOSIS

Dr. Ummad Singh
MD (Radiodiagnosis)
(RMC.34498/24812)



THIS REPORT IS NOT VALID FOR MEDICO LEGAL PURPOSE



B-110, Indra Nagar, Jhunjhunu (Raj.) Ph. No. 01592-294977

Allengers Global Healthcare Pvt Ltd.,

145 (10000475) / MANJU MAHALA / 33 Yrs / F / 155Cms. / 60Kgs. / Non Smoker

Heart Rate : 118 bpm / Tested On : 24-Jan-24 16:04:25 / HF 0.05 Hz - LF 100 Hz / Notch 50 Hz / Sn 1.00 Cm/mV / Sw 25 mm/s

Dr.: RDMRC / Refd By.: BOB MEDICAL

ECG



Rajaathani Diagnostic & Medical Research Centre

Jhunjhunu

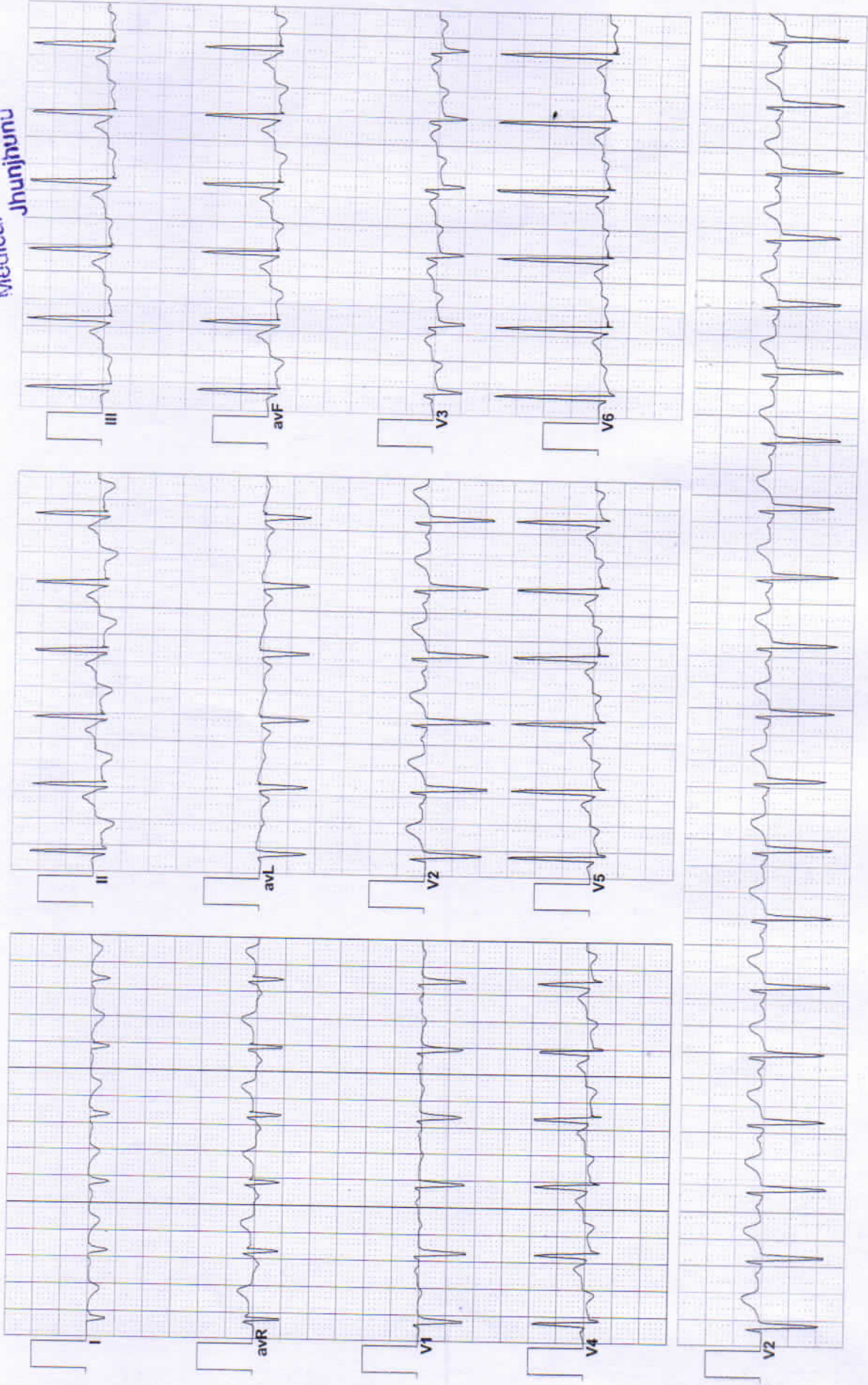



RAJASTHANI DIAGNOSTIC & MRI CENTRE

FULLY COMPUTERISED PATHOLOGY LABORATORY

MRI

CT SCAN

TMT

SONOGRAPHY

X-RAY

ECC

MAMOGRAPHY



NABL CERTIFICATE NO.
MC-5346

NAME : MANJU MAHALA	AGE 33 /SEX F
REF.BY :BOB HEALTH CHECK-UP	DATE: 24.01.2024

X-RAY CHEST PA

- Both lung fields appear normal in under view
- No e/o consolidation or cavitations is seen.
- Both costo-phrenic angles appear clear.
- Cardiac size is within normal limits.
- Both domes of diaphragm appear normal.
- Bony thoracic cage & soft tissue shadow appear normal.

IMPRESSION :- NORMAL X-RAY CHEST (PA)

DR. ANUSHA MAHALAWAT

MD (RADIODIAGNOSIS)

RMC -38742/25457

Dr. Anusha Mahalawat
MD (Radiodiagnosis)
(RMC. 38742/25457)



आपातकालीन सेवाएँ

THIS REPORT IS NOT VALID FOR MEDICO LEGAL PURPOSE





RAJASTHANI DIAGNOSTIC & MRI CENTRE

FULLY COMPUTERISED PATHOLOGY LABORATORY

MRI CT SCAN TMT SONOGRAPHY X-RAY ECG MAMMOGRAPHY



NABL CERTIFICATE NO.
MC-5346

Hematology Analysis Report

First Name: MANJU KUMARI Sample Type: Sample ID: 8
Last Name: mahala Department: Test Time: 24/01/2024 12:39
Gender: Female Med Rec. No.: Diagnosis:
Age:

Parameter	Result	Ref. Range	Unit
1 WBC	6.60	4.00-10.00	10 ³ /uL
2 Neu%	55.5	50.0-70.0	%
3 Lym%	36.8	20.0-40.0	%
4 Mon%	5.9	3.0-12.0	%
5 Eos%	1.5	0.5-5.0	%
6 Bas%	0.3	0.0-1.0	%
7 Neu#	3.66	2.00-7.00	10 ³ /uL
8 Lym#	2.43	0.80-4.00	10 ³ /uL
9 Mon#	0.39	0.12-1.20	10 ³ /uL
10 Eos#	0.10	0.02-0.50	10 ³ /uL
11 Bas#	0.02	0.00-0.10	10 ³ /uL
12 RBC	4.43	3.50-5.50	10 ⁶ /uL
13 HGB	10.3	L 11.0-16.0	g/dL
14 HCT	36.5	L 37.0-54.0	%
15 MCV	82.4	80.0-100.0	fL
16 MCH	23.2	L 27.0-34.0	pg
17 MCHC	28.1	L 32.0-36.0	g/dL
18 RDW-CV	12.6	11.0-16.0	%
19 RDW-SD	43.1	35.0-56.0	fL
20 PLT	222	100-300	10 ³ /uL
21 MPV	9.8	6.5-12.0	fL
22 PDW	12.6	9.0-17.0	fL
23 PCT	0.218	0.108-0.282	%
24 P-LCR	35.6	11.0-45.0	%
25 P-LCC	79	30-90	10 ³ /uL

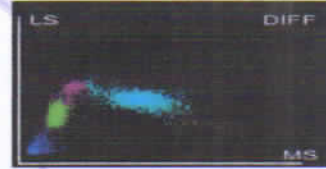
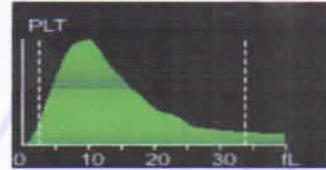
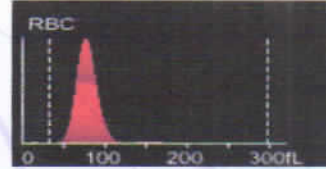
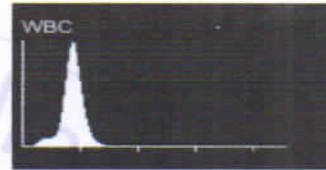

Dr. Mamta Khuteta
M D. (Path.)
RMC No : 4720/16260

Submitter: Operator: admin Approver:
Draw Time: 24/01/2024 12:38 Received Time: 24/01/2024 12:38 Validated Time:
Report Time: 25/01/2024 12:08 Remarks:

*The Report is responsible for this sample only. If you have any questions, please contact us in 24 hours



THIS REPORT IS NOT VALID FOR MEDICO LEGAL PURPOSE





RAJASTHANI DIAGNOSTIC & MRI CENTRE

FULLY COMPUTERISED PATHOLOGY LABORATORY

MRI CT SCAN TMT SONOGRAPHY X-RAY ECG MAMOGRAPHY



NABL CERTIFICATE NO.
MC-5346

Patient Name: MANJU KUMARI KASWNA		Registered on : 24-01-2024 12:48 PM
Sr. No. : 709		Collected On : 24-01-2024 12:48 PM
Patient ID No.: 1487		Received On : 24-01-2024 12:48 PM
Age : 33 Gender : FEMALE		Reported On : 25-01-2024 12:09 PM
Ref. By Dr : MEDI-WHEEL HEALTH CHECKUP		Bar Code
		LIS Number 1 4 1 0

LIPID PROFILE COMPLETE

Test Name	Observed Values	Units	Reference Intervals
Cholesterol (Method : CHOD-PAP)	186.00	mg/dL	Adults- Desirable: <200 Borderline: 200-239 High: >239 Children- Desirable: <170 Borderline: 170-199 High: >199
HDL Cholesterol	52.00	mg/dL	35--88
Triglycerides (Method : GPO)	102.00	mg/dL	Recommended triglycerides levels for adults: Normal: <161 High: 161-199 Hypertriglycerdemic: 200-499 Very high:>499
LDL Cholesterol	H 113.60	mg/dL	0--100
VLDL Cholesterol	20.40	mg/dL	0--35
TC/HDL Cholestrol Ratio	3.58	Ratio	2.5--5
LDL/HDL Ratio	2.18	Ratio	1.5--3.5

HAEMATOTOLOGY

Test Name	Observed Values	Units	Reference Intervals
ESR (Erythrocyte Sedimentation Rate)	10	mm/hr	20
BLOOD GROUPING (ABO & Rh)	B+ Positive		

Ashish sethi

Dr. Ashish Sethi
Consultant Biochemist

Mamta Khuteta

Dr. Mamta Khuteta
M.D.(Path.)
RMC No. 4720/16260



This Reports is Not Valid For Medico Legal Purposes. * Identification and name of person is not our responsibility. No part of this report should be re-used. THIS REPORT IS NOT VALID FOR MEDICO LEGAL PURPOSE. Age,sex effect of drug and other relevant factor.

B-110, Indra Nagar, Jhunjhunu (Raj.) Ph. No. 01592-294977



RAJASTHANI DIAGNOSTIC & MRI CENTRE

FULLY COMPUTERISED PATHOLOGY LABORATORY



NABL CERTIFICATE NO.
MC-5346

MRI CT SCAN TMT SONOGRAPHY X-RAY ECG MAMOGRAPHY

Patient Name: **MANJU KUMARI KASWNA**
Sr. No. : 709
Patient ID No.: 1487
Age : 33 Gender : FEMALE
Ref. By Dr : **MEDI-WHEEL HEALTH CHECKUP**



Registered on : 24-01-2024 12:48 PM
Collected On : 24-01-2024 12:48 PM
Received On : 24-01-2024 12:48 PM
Reported On : 25-01-2024 12:09 PM
Bar Code
LIS Number 1 4 1 0

HAEMATOLOGY

HbA1c(Glycosylated hemoglobin)

Test Name	Observed Values	Units	Reference Intervals
HbA1c(Glycosylated hemoglobin)	4.60	%	< 6.50 Non-Diabetic 6.50 - 7.00 Very Good Control 7.10 - 8.00 Adequate Control 8.10 - 9.00 Suboptimal Control 9.10 - 10.00 Diabetic Poor Control > 10.00 Very Poor Control
eAG (Estimated Average Glucose)	85.32	mg/dL	
eAG (Estimated Average Glucose)	4.74	mmol/L	

Method : Fluorescence Immunoassay Technology

Sample Type : EDTA Blood

Test Performed by:-

Fully Automated (EM 200) ERBA MANNHEIM.

Remarks :

Glycosylated Hemoglobin Testing is Recommended for both (a) Checking Blood Sugar Control in People who might be Pre-Diabetic. (b) Monitoring Blood Sugar Control in patients in more elevated levels, termed Diabetes Mellitus. The American Diabetic Association suggests that the Glycosylated Hemoglobin Test be Performed atleast Two Times in Year in Patients with Diabetes that are meeting Treatment Goals (and That have stable glycemic Control) and Quarterly in Patients with Diabetes whos therapy has changed or that are not meeting Glycemic Goals.

Glycosylated Hemoglobin measurement is not appropriate where there has been change in diet or Treatment within 6 Weeks. Hence people with recent Blood Loss, Hemolytic Anemia, or Genetic Differences in the Hemoglobin Molecule (Hemoglobinopathy) such as Sickle-cell Disease and other Conditions, as well as those that have donated Blood recently, are not suitable for this Test.

Ashish Sethi

Dr. Ashish Sethi
Consultant Biochemist

Mamta Khuteta

Dr. Mamta Khuteta
M.D.(Path.)
RMC No. 4720/16260



This Reports is Not Valid For Medico Legal Purposes. * Identification and name of person is not our responsibility.
No part of this report should be reprinted. THIS REPORT IS NOT VALID FOR MEDICO LEGAL PURPOSE Age,sex effect of drug and other relevant factor.

B-110, Indra Nagar, Jhunjhunu (Raj.) Ph. No. 01592-294977



RAJSTHANI DIAGNOSTIC & MRI CENTRE

FULLY COMPUTERISED PATHOLOGY LABORATORY



NABL CERTIFICATE NO.
MC-5346

MRI CT SCAN TMT SONOGRAPHY X-RAY ECG MAMMOGRAPHY

Patient Name: MANJU KUMARI KASWNA		Registered on : 24-01-2024 12:48 PM
Sr. No. : 709		Collected On : 24-01-2024 12:48 PM
Patient ID No.: 1487		Received On : 24-01-2024 12:48 PM
Age : 33 Gender : FEMALE		Reported On : 25-01-2024 12:09 PM
Ref. By Dr : MEDI-WHEEL HEALTH CHECKUP		Bar Code
		LIS Number : 4 1 0

BIO-CHEMISTRY

Test Name	Observed Values	Units	Reference Intervals
Glucose Fasting (Method : GOD-POD)	90.00	mg/dL	Glucose Fasting Cord: 45-96 New born, 1d: 40 -60 New born, >1d: 50-80 Child: 60-100 Adult: 74-100 >60 Y: 82-115 >90 Y: 75-121
Blood Sugar PP (Method : GOD-POD)	106.00	mg/dL	Glucose 2 h Postprandial: <120

KIDNEY FUNCTION TEST

Test Name	Observed Values	Units	Reference Intervals
Blood Urea (Method : Urease-GLDH)	26.00	mg/dL	Adults Women < 50 years : 13-40 Women > 50 years : 21-43 Men < 50 years : 19-45 Men > 50 years : 18-55 Children 1-3 years : 11-36 4-13 years : 15-36 13-19 years : 18-45
Creatinine (Method : Enzymatic Creatinase)	0.95	mg/dL	0.6-1.30
Calcium	9.67	mg/dL	8.5-11
Uric Acid (Method : Uricase-POD)	4.68	mg/dL	2.4-7.2
Gamma glutamyl transferase (GGT)	22.00	IU/L	15.0-85.0

Ashish sethi
Dr. Ashish Sethi
Consultant Biochemist

Mamta Khuteta
Dr. Mamta Khuteta
M.D.(Path.)
RMC No. 4720/16260



This Reports is Not Valid For Medico Legal Purposes. * Identification and name of person is not our responsibility. No part of this report should be re. THIS REPORT IS NOT VALID FOR MEDICO LEGAL PURPOSE. Age, sex effect of drug and other relevant factor.

B-110, Indra Nagar, Jhunjhunu (Raj.) Ph. No. 01592-294977



RAJSTHANI DIAGNOSTIC & MRI CENTRE

FULLY COMPUTERISED PATHOLOGY LABORATORY

MRI CT SCAN TMT SONOGRAPHY X-RAY ECG MAMOGRAPHY



NABL CERTIFICATE NO.
MC-5346

Patient Name: **MANJU KUMARI KASWNA**
Sr. No. : 709
Patient ID No.: 1487
Age : 33 Gender : FEMALE
Ref. By Dr : **MEDI-WHEEL HEALTH CHECKUP**



Registered on : 24-01-2024 12:48 PM
Collected On : 24-01-2024 12:48 PM
Received On : 24-01-2024 12:48 PM
Reported On : 25-01-2024 12:09 PM
Bar Code
LIS Number 1 4 1 0

BIO-CHEMISTRY

Liver Function Test

Test Name	Observed Values	Units	Reference Intervals
SGOT/AST(Tech.: -UV Kinetic)	19.00	U/L	5-40
SGPT/ALT(Tech.: -UV Kinetic)	22.00	U/L	5-40
Bilirubin(Total) (Method : Diazo)	0.98	mg/dL	Adults: 0-2, Cord < 2 Newborns, premature 0-1 day : 1-8, 1-2 days : 6-12, 3-5 days : 10-14 Newborns, full term 0-1 day: 2-6, 1-2 days : 6-10, 3-5 days : 4-8
Bilirubin(Direct)	0.20	mg/dL	0-0.3
Bilirubin(Indirect)	0.78	mg/dL	0.1-1.0
Total Protein (Method : BIURET Method)	6.99	g/dL	Adults : 6.4 - 8.3 Premature : 3.6 - 6.0 Newborn : 4.6 - 7.0 1 Week : 4.4 - 7.6 7-12 months : 5.1 - 7.3 1-2 Years : 5.6 - 7.5 > 2 Years : 6.0 - 8.0
Albumin	3.87		
Globulin(CALCULATION)	3.12	gm/dL	2.5-4.5
A/G Ratio(Tech.: -Calculated)	1.24		1.2 - 2.5
Alkaline Phosphatase(Tech.: -Pnp Amp Kinetic)	201.00	U/L	108-306

Ashish Sethi

Dr. Ashish Sethi
Consultant Biochemist

Mamta Khuteta

Dr. Mamta Khuteta
M.D.(Path.)
RMC No. 4720/15360



This Report is Not Valid For Medical Legal Purposes. * Identification and name of person is not our responsibility.

આપાત્કાલીન ભાગમાં આ રિપોર્ટનો ઉપયોગ ન કરવો. આ રિપોર્ટ મેડિકલ લેગલ હેતુઓ માટે અમારું જવાબદારી નથી. * ઓળખ અને નામ અમારું જવાબદારી નથી. આ રિપોર્ટ ડ્રગ અને અન્ય સંબંધિત પરિબલોના અસરને ધ્યાનમાં રાખીને લેવામાં આવેલ છે.

B-110, Indra Nagar, Jhunjhunu (Raj.) Ph. No. 01592-294977



RAJASTHANI DIAGNOSTIC & MRI CENTRE

FULLY COMPUTERISED PATHOLOGY LABORATORY



MRI CT SCAN TMT SONOGRAPHY X-RAY ECG MAMMOGRAPHY

NABL CERTIFICATE NO.
MC-5346

Patient Name: MANJU KUMARI KASWNA		Registered on : 24-01-2024 12:48 PM
Sr. No. : 709		Collected On : 24-01-2024 12:48 PM
Patient ID No.: 1487		Received On : 24-01-2024 12:48 PM
Age : 33 Gender : FEMALE		Reported On : 25-01-2024 12:09 PM
Ref. By Dr : MEDI-WHEEL HEALTH CHECKUP		Bar Code
		LIS Number 4 1 0

THYROID HORMONES T3,T4,TSH (THYROID PROFILE)

Test Name	Observed Values	Units	Reference Intervals
T3 (Total Triiodothyronine)	0.93	ng/ML	0.5 - 1.5 ng/ML
T4 (TotalThyroxine)	7.62	µg/dL	4.60-12.50 µg/dL
TSH (Thyroid Stimulating Hormone)	1.90	µIU/mL	0.35 -- 5.50 µIU/mL

Sample Type : **Serum**

Test Performed by:-

Fully Automated Chemi Luminescent Immuno Assay (ARCHITECT- i1000 PLUS) Abbott USA

Remarks :

Primary malfunction of the Thyroid gland may result in excessive (hyper) or Low (hypo) release of T3 or T4. In additional, as TSH directly affect thyroid function, malfunction of the pituitary or the hypothalamus influences the thyroid gland activity.

Disease in any portion of the thyroid-pituitary-hypothalamus system may influence the level of T3 and T4 in the blood, in Primary Hypothyroidism, TSH levels are significantly elevated, while in secondary and tertiary hypothyroidism, TSH levels may be low. In addition, in Euthyroid sick syndrome, multiple alterations in serum thyroid function test findings have been recognized.

Ashish Sethi
Dr. Ashish Sethi
Consultant Biochemist

Mamta Khuteta
Dr. Mamta Khuteta
M.D.(Path)
RMC No. 4720/16260



This Reports is Not Valid For Medico Legal Purposes. * Identification and name of person is not our responsibility.
No part of this report should be reprinted for any purpose. THIS REPORT IS NOT VALID FOR MEDICO LEGAL PURPOSE. Age, sex effect of drug and other relevant factor.

B-110, Indra Nagar, Jhunjhunu (Raj.) Ph. No. 01592-294977



RAJASTHANI DIAGNOSTIC & MRI CENTRE



FULLY COMPUTERISED PATHOLOGY LABORATORY

MRI CT SCAN TMT SONOGRAPHY X-RAY ECG MAMOGRAPHY

NABL CERTIFICATE NO.
MC-5346

Patient Name: **MANJU KUMARI KASWNA**
Sr. No. : 709
Patient ID No.: 1487
Age : 33 Gender : FEMALE
Ref. By Dr : **MEDI-WHEEL HEALTH CHECKUP**



Registered on : 24-01-2024 12:48 PM
Collected On : 24-01-2024 12:48 PM
Received On : 24-01-2024 12:48 PM
Reported On : 25-01-2024 12:09 PM
Bar Code
LIS Number : 1 4 1 0

URINE EXAMINATION URINE COMPLETE

Test Name	Observed Values	Units	Reference Intervals
PHYSICAL			
Quantity		ml	
Colour	Pale Yellow		
Appearance / Transparency	Clear		
Specific Gravity	1.025		
PH	5.0		4.5--6.5
CHEMICAL			
Reaction	Acidic		
Albumin	trace		
Urine Sugar	Nil		
MICROSCOPIC			
Red Blood Cells	Nil	/h.p.f.	
Pus Cells	3--5	/h.p.f.	
Epithelial Cells	4--6	/h.p.f.	
Crystals	Nil	/h.p.f.	
Casts	Nil	/h.p.f.	
Bactria	Nil	/h.p.f.	
Others	Nil	/h.p.f.	
Test Name	Observed Values	Units	Reference Intervals
URINE SUGAR FASTING	Nil		
URINE SUGAR PP	Nil		

<<< END OF REPORT >>>

>>> Results relate only to the sample as received. Kindly correlate with clinical condition. <<<

Note: This report is not valid for medico legal purposes.

Ashish Sethi

Dr. Ashish Sethi
Consultant Biochemist

Mamta Khuteta

Dr. Mamta Khuteta
M.D.(Path.)
RMC No. 4720/15260



This Reports is Not Valid For Medico Legal Purposes. *Identification and name of person is not our responsibility. No part of this report should be re-used. THIS REPORT IS NOT VALID FOR MEDICO LEGAL PURPOSE. Age, sex effect of drug and other relevant factor.

B-110, Indra Nagar, Jhunjhunu (Raj.) Ph. No. 01592-294977



10588 (10000475) / MANJU MAHALA / 33 Yrs / F / 155 Cms / 60 Kg Date: 24-Jan-2024 Technician : MANOJ KUMAR Examined By:

Stage	Time	Duration	Belt Speed (mph)	Elevation	METS	Rate	%THR Achieved	BP	RPP	PVC	Comments
Supine	01:02	1:01	00.0	00.0	01.0	089	48 %	120/80	106	00	
Standing	02:03	1:01	00.0	00.0	01.0	095	51 %	120/80	114	00	
HV	03:04	1:01	00.0	00.0	01.0	090	48 %	120/80	108	00	
Warm Up	04:03	1:00	00.0	00.0	01.0	090	48 %	120/80	108	00	
ExStart	06:00	1:57	01.0	00.0	01.0	103	55 %	120/80	123	00	
BRUCE Stage 1	09:00	3:00	01.7	10.0	04.7	121	65 %	124/84	150	00	
BRUCE Stage 2	12:00	3:00	02.5	12.0	07.1	135	72 %	126/86	170	00	
BRUCE Stage 3	15:00	3:00	03.4	14.0	10.2	162	87 %	132/90	213	00	
PeaKE	15:03	3:00	03.4	14.0	10.3	162	87 %	132/90	213	00	
Recovery	15:32	0:29	01.1	00.0	07.3	152	81 %	132/90	200	00	
Recovery	16:02	1:00	01.1	00.0	04.3	138	74 %	130/88	179	00	
Recovery	17:02	2:00	00.0	00.0	01.0	112	60 %	128/86	143	00	
Recovery	18:02	3:00	00.0	00.0	01.0	118	63 %	124/84	146	00	
Recovery	19:02	4:00	00.0	00.0	01.0	103	55 %	120/80	123	00	
Recovery	19:57	4:54	00.0	00.0	01.0	112	60 %	120/80	134	00	

Findings :

- Exercise Time : 09:03
- Max HR Attained : 162 bpm 87% of Target 187
- Max BP Attained : (Sys) 132/90
- Max Workload Attained : 10.3 Good response to induced stress
- Max ST Dep Lead & Value : III & -2.0 mm in ExStart mm
- Test Objective : BOB HEALTH CHECK UP
- History : No
- Test End Reasons : Test Complete, Heart Rate Achieved

Report :

(GEN/214190403/R/Rajalengars

Rajasthani Diagnostic & Medical Research Centre
 Jhunjhunu

Doctor : RDMRC

10588 / MANJU MAHALA / 33 Yrs / Female / 155 Cm / 60 Kg

Date: 24 - 01 - 2024 03:40:42 PM METs : 01.00 HR : 89 Target HR : 47% of 187 BP : 120/80 Post J @80mSec ExtTime : 01:01 0.0 mph Grade : 00.00 % 25 mm/Sec 1.0 Cm/mV

Linked Medians Report

Supine

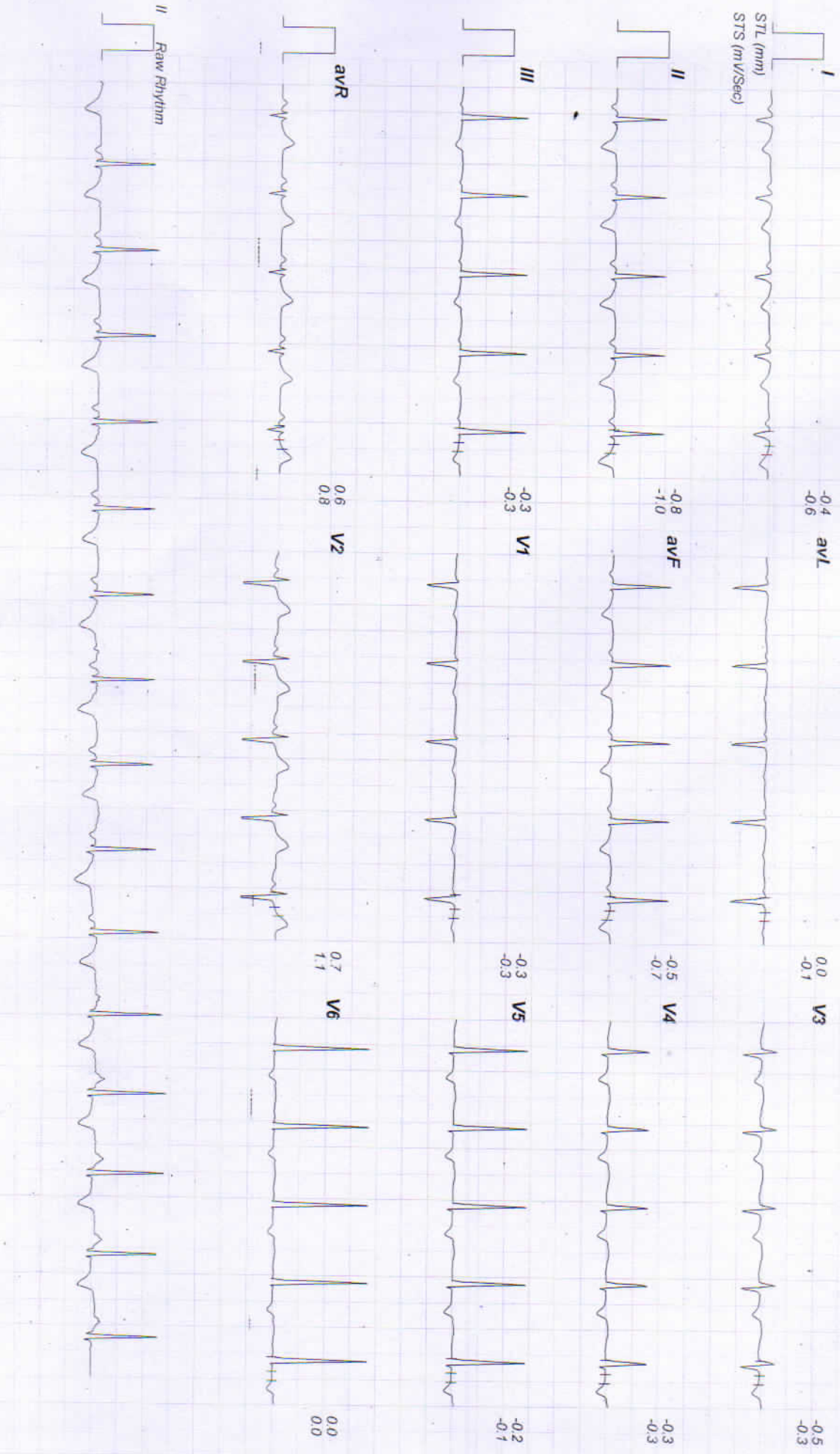

(GEM214190403)(R)Allengers

10588 / MANJU MAHALA / 33 Yrs / Female / 155 Cm / 60 Kg

Date: 24 - 01 - 2024 03:40:42 PM METS: 01.00 HR: 95 Target HR: 50% of 187 BP: 120/80 Post J @80mSec ExTime: 02:02 0.0 mph Grade: 00.00 % 25 mm/Sec 1.0 Cm/mV

Linked Medians Report

Standing

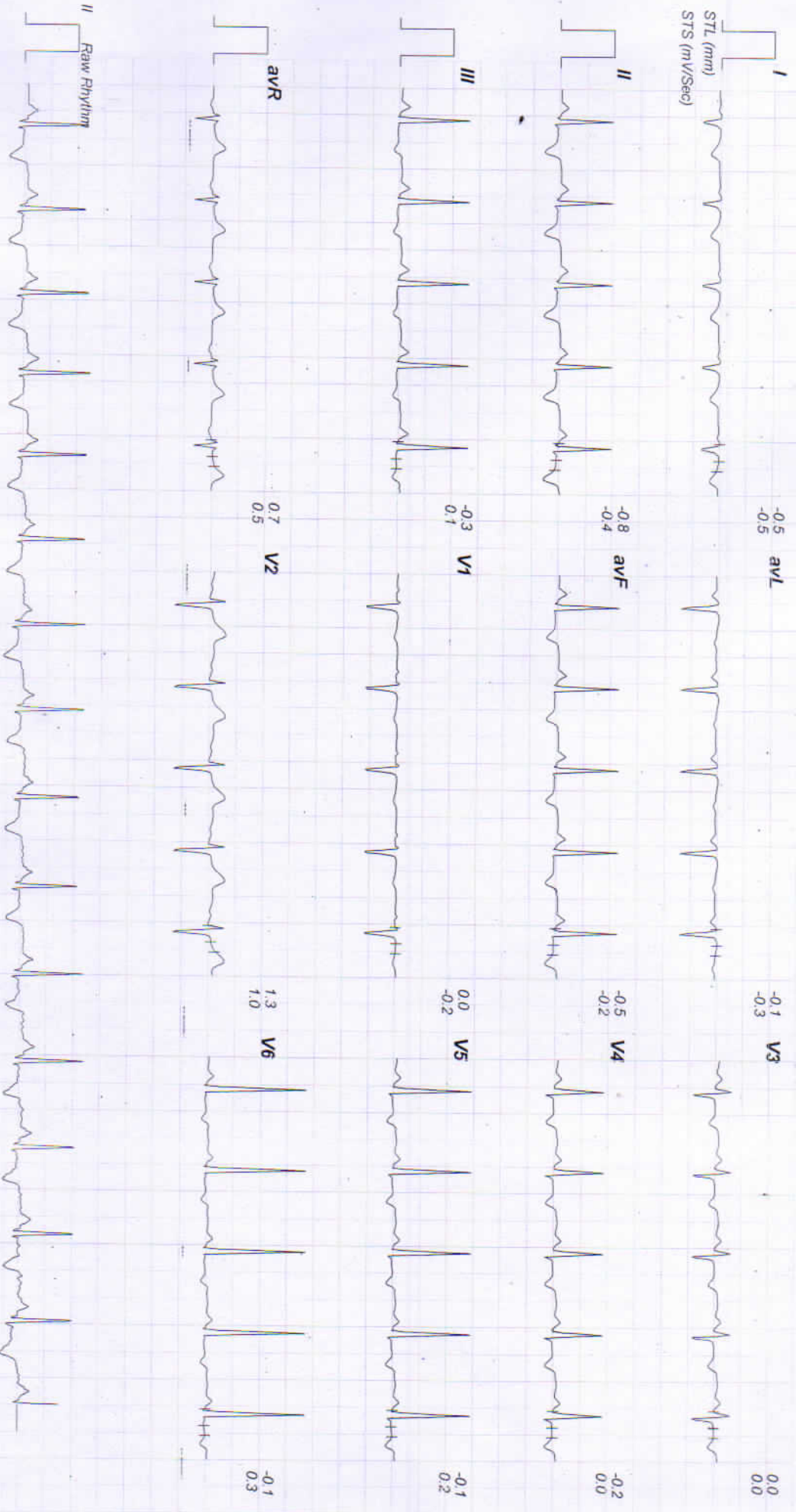

10588 / MANJU MAHALA / 33 Yrs / Female / 155 Cm / 60 Kg

Date: 24 - 01 - 2024 03:40:42 PM

METS: 01.00

HR: 90

Target HR: 48% of 187

BP: 120/80

Post J @80mSec

ExtTime: 03.03

0.0 mph

Grade: 00.00 %

25 mm/Sec 1.0 Cm/mV

Linked Medians Report

HV

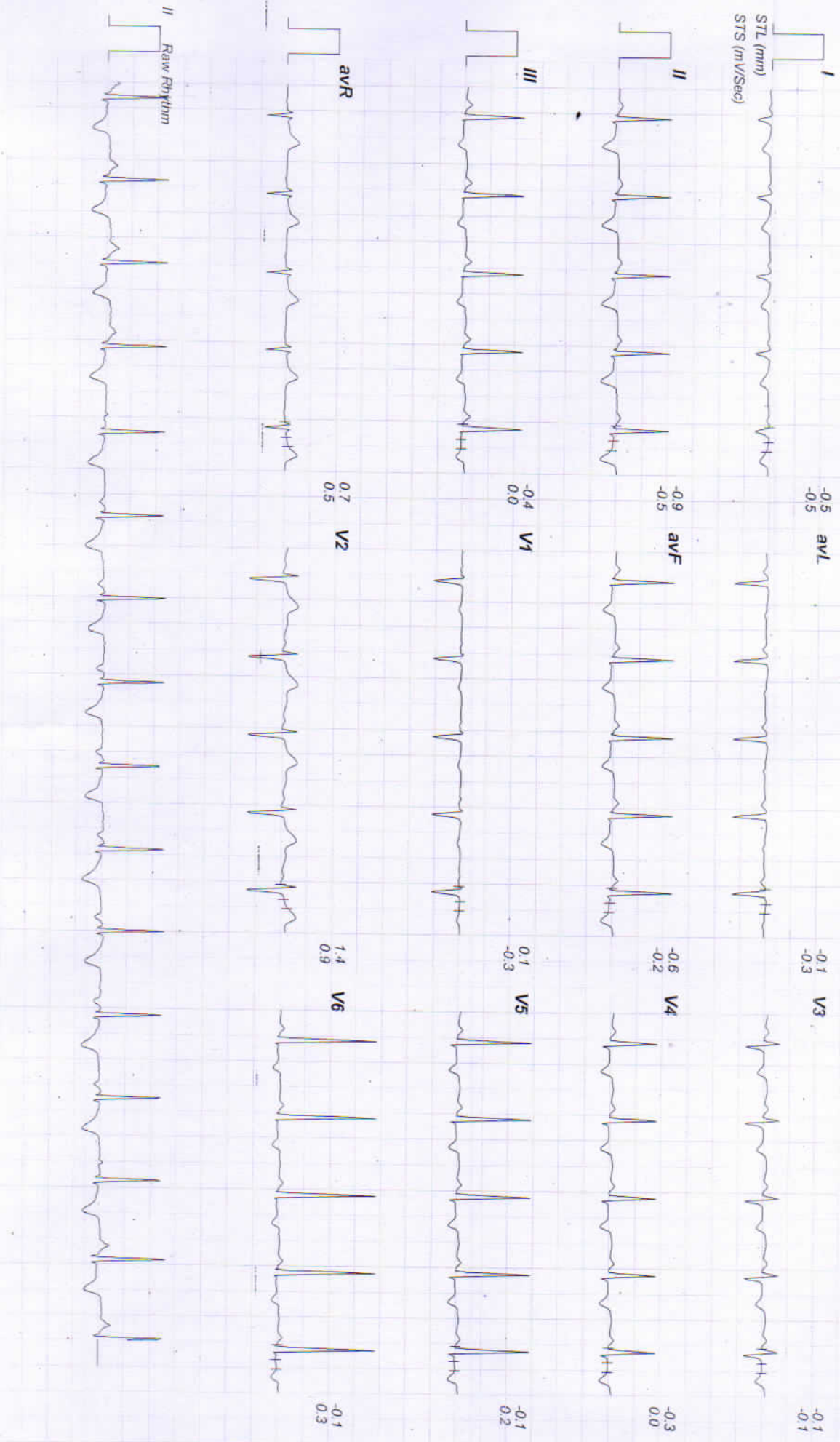

10588 / MANJU MAHALA / 33 Yrs / Female / 155 Cm / 60 Kg

Date: 24 - 01 - 2024 03:40:42 PM METs: 01.00 HR: 90 Target HR: 48% of 187 BP: 120/80 Post J @80mSec ExTime: 04:02 0.0 mph Grade: 00.00 % 25 mm/Sec: 1.0 Cm/mV

Linked Medians Report

Warm Up

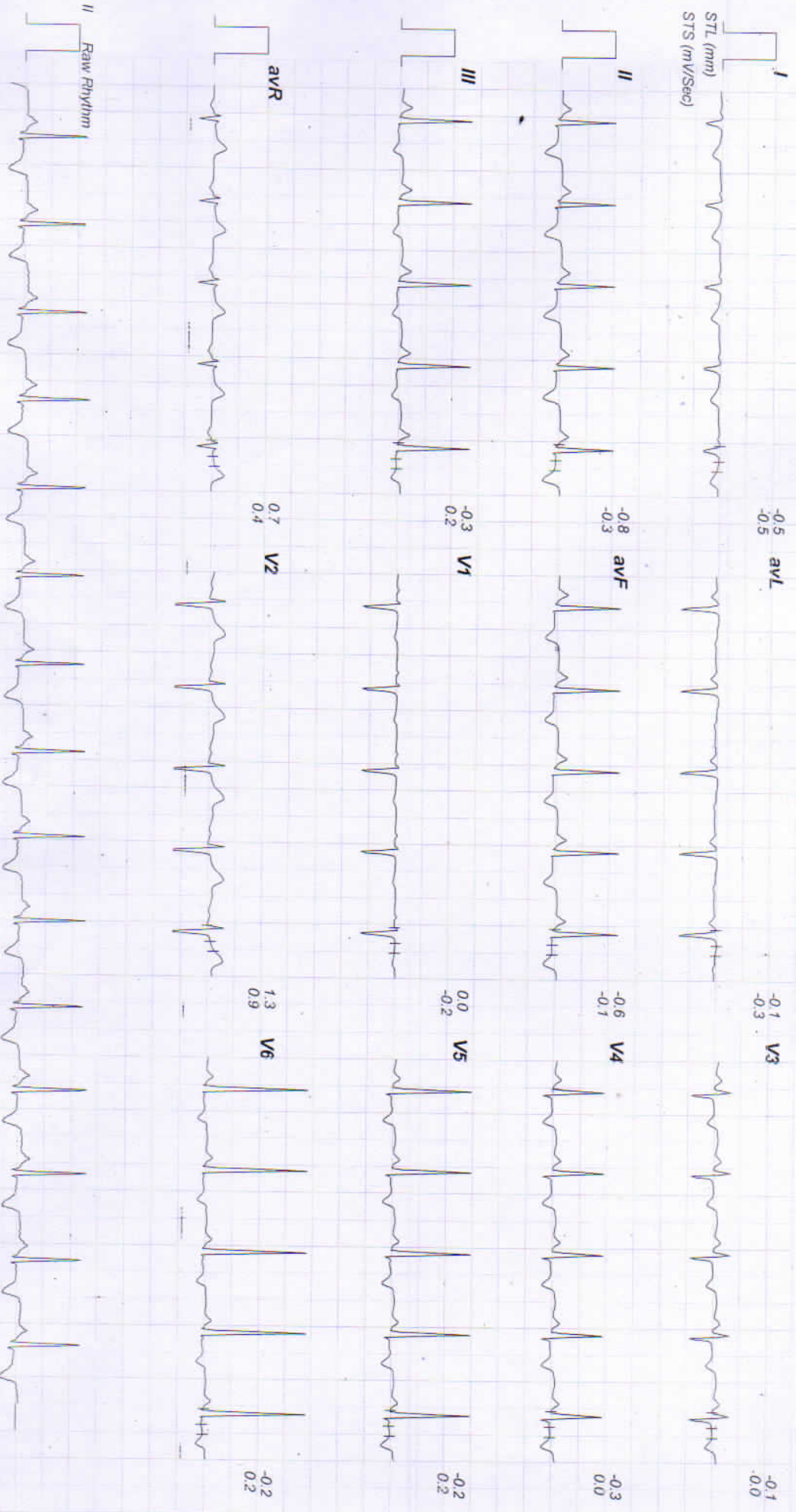

10588 / MANJU MAHALA / 33 Yrs / Female / 155 Cm / 60 Kg

Date: 24 - 01 - 2024 03:40:42 PM METs: 01 00 HR: 103 Target HR: 55% of 187 BP: 120/80 Post J @80mSec ExTime: 00:00 1.0 mph Grade: 00.00 % 25 mm/Sec 1.0 Cm/mV

Linked Medians Report

ExStart

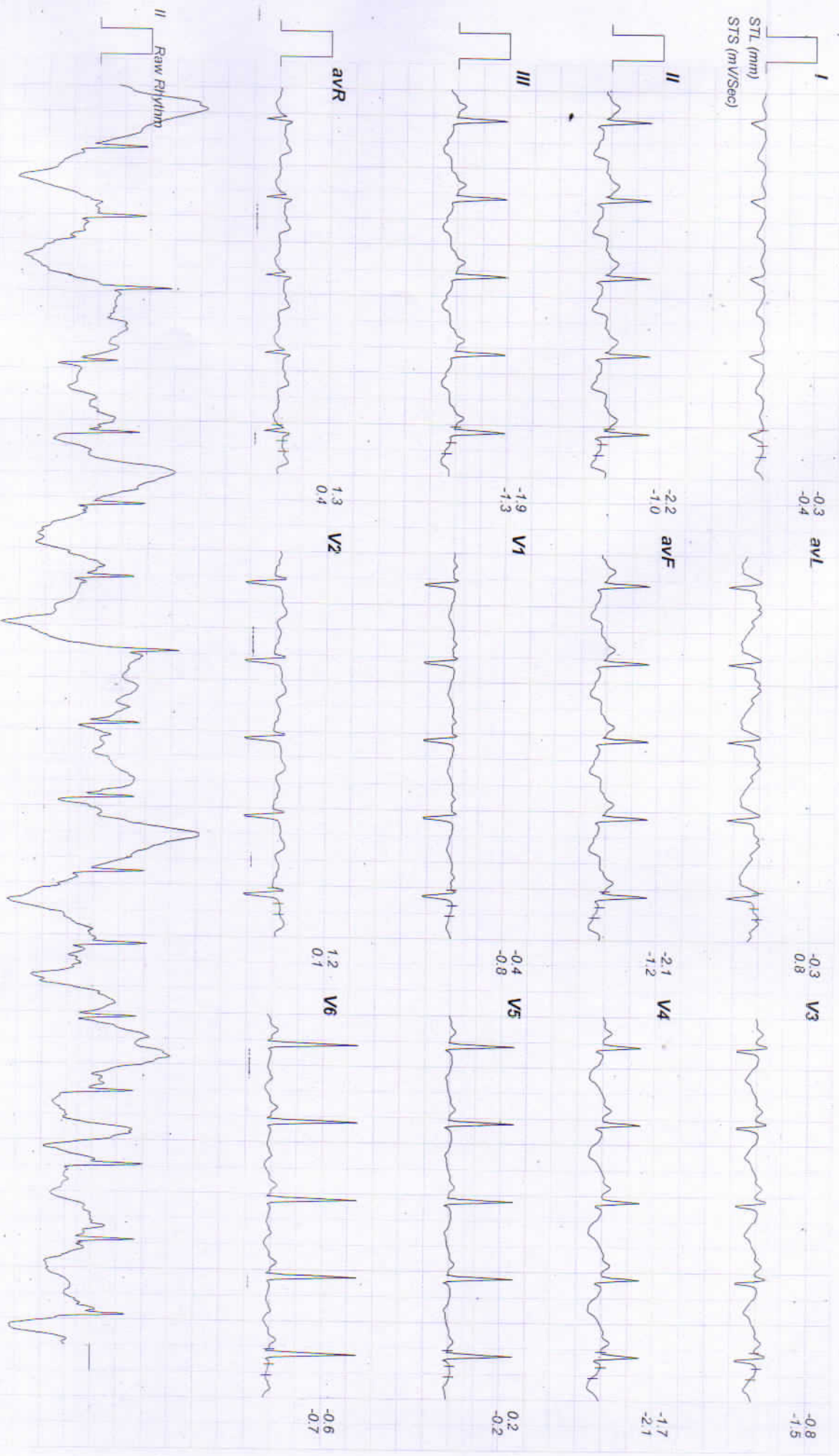

(GEN214190403)(R)Allengers

10588 / MANJU MAHALA / 33 Yrs / Female / 155 Cm / 60 Kg

Date: 24 - 01 - 2024 03:40:42 PM METs : 04.70 HR : 121 Target HR : 64% of 187 BP : 124/84 Post J @ 70mSec ETime : 03:00 1.7 mph Grade : 10.00 % 25 mm/Sec 1.0 Cm/mV

Linked Medians Report

BRUCE: Stage 1(3:00)



10588 / MANJU MAHALA / 33 Yrs / Female / 155 Cm / 60 Kg

Date: 24 - 01 - 2024 03:40:42 PM METS : 07.10 HR : 135 Target HR : 72% of 187 BP : 126/86 Post J @60mSec EXTime : 06:00 2.5 mph Grade : 12.00 % 25 mm/Sec 1.0 Cm/mV

Linked Medians Report

BRUCE:Stage 2(3:00)

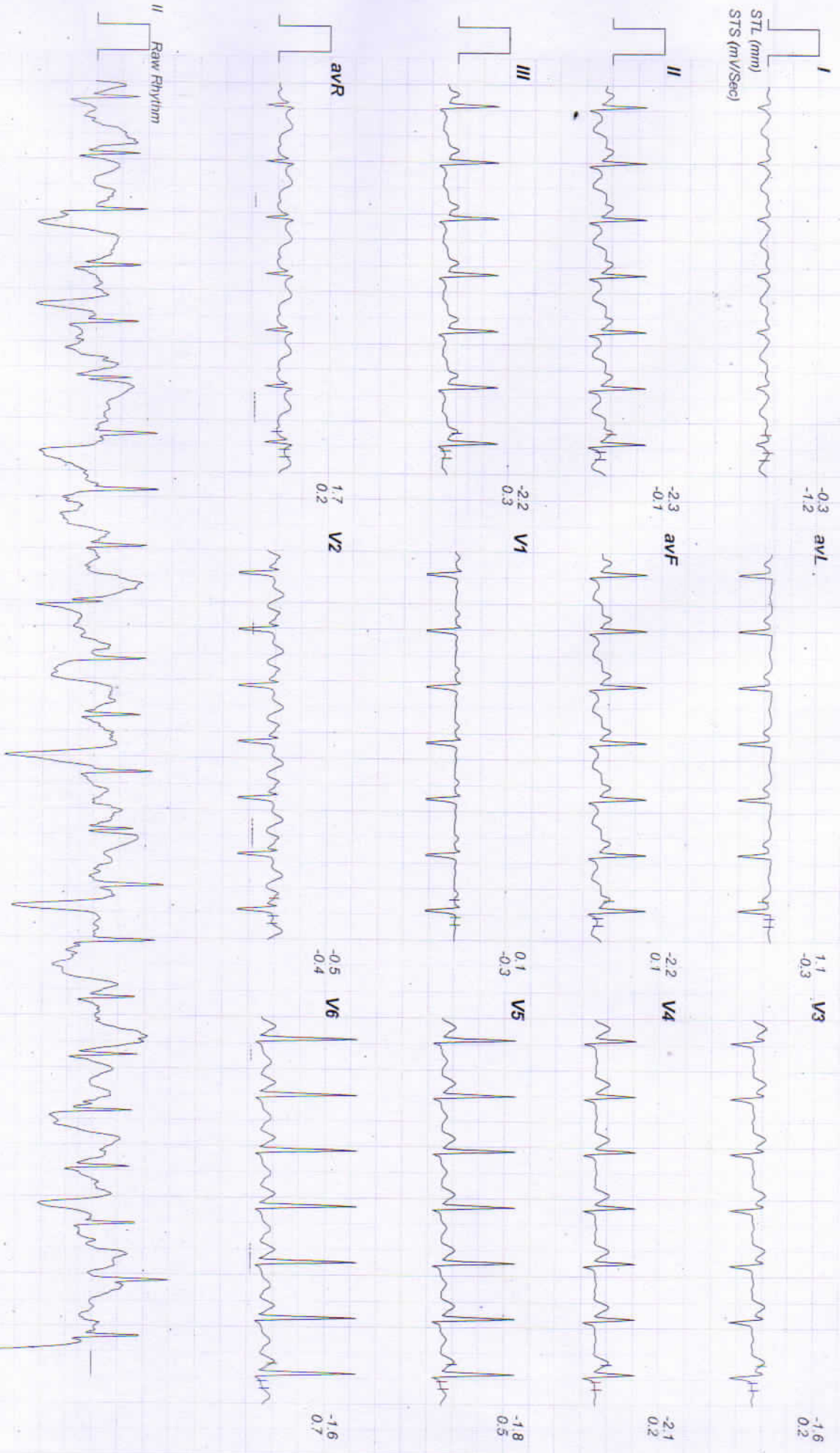

10588 / MANJU MAHALA / 33 Yrs / Female / 155 Cm / 60 Kg

Date: 24 - 01 - 2024 03:40:42 PM METs : 10.20 HR : 162 Target HR : 86% of 187 BP : 132/90 Post J @60mSec EXTime : 09:00 3.4 mph Grade : 14.00 % 25 mm/Sec 1.0 Cm/mV

Linked Medians Report
BRUCE:Stage 3(3:00)

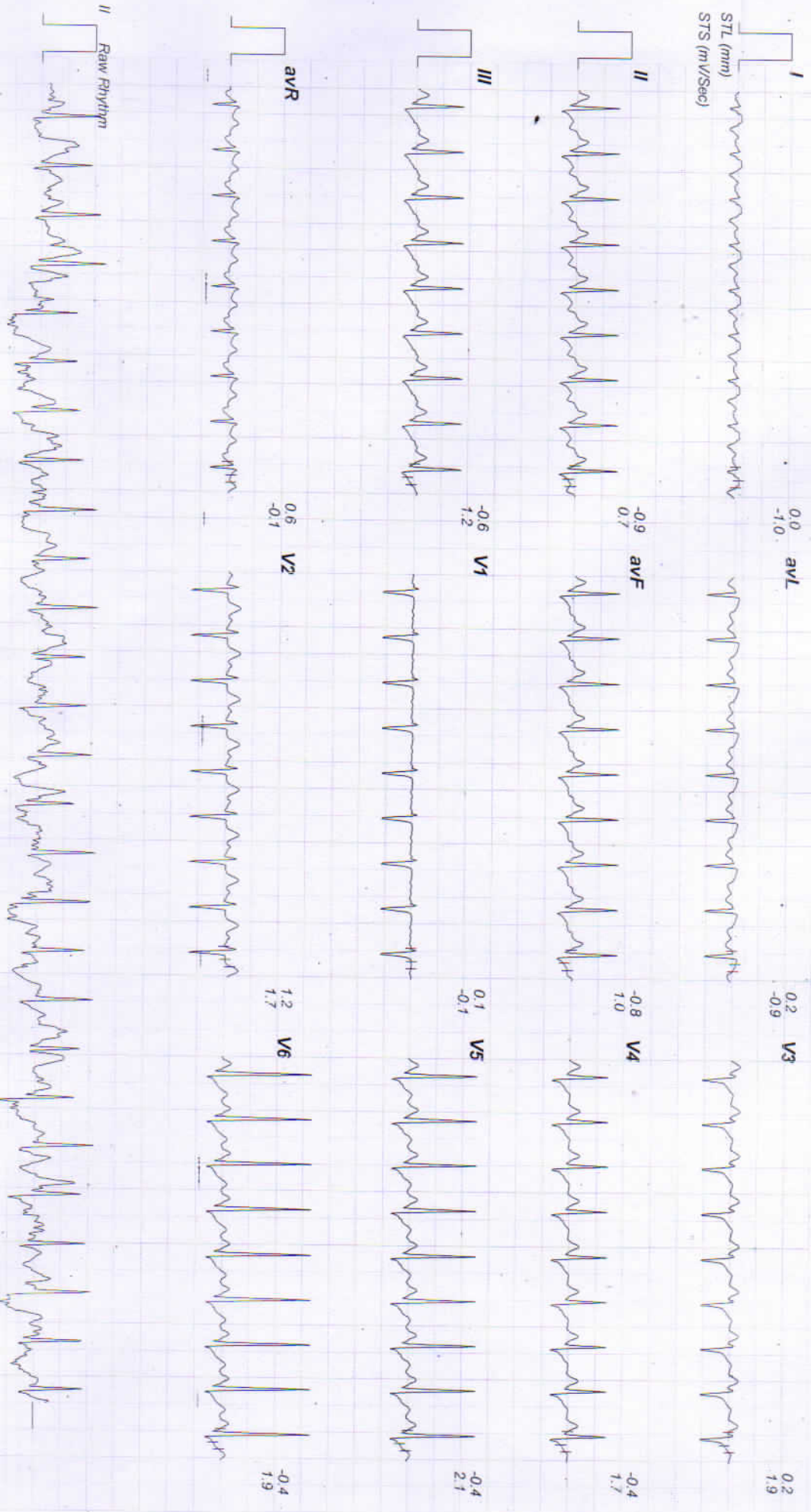

10588 / MANJU MAHALA / 33 Yrs / Female / 155 Cm / 60 Kg

Date: 24 - 01 - 2024 03:40:42 PM METs : 10.30 HR : 162 Target HR : 86% of 187 BP : 132/90 Post J @60mSec ExtTime : 09:00 3.4 mph Grade : 14.00 % 25 mm/Sec: 1.0 Cm/mV

Linked Medians Report

PeakEx

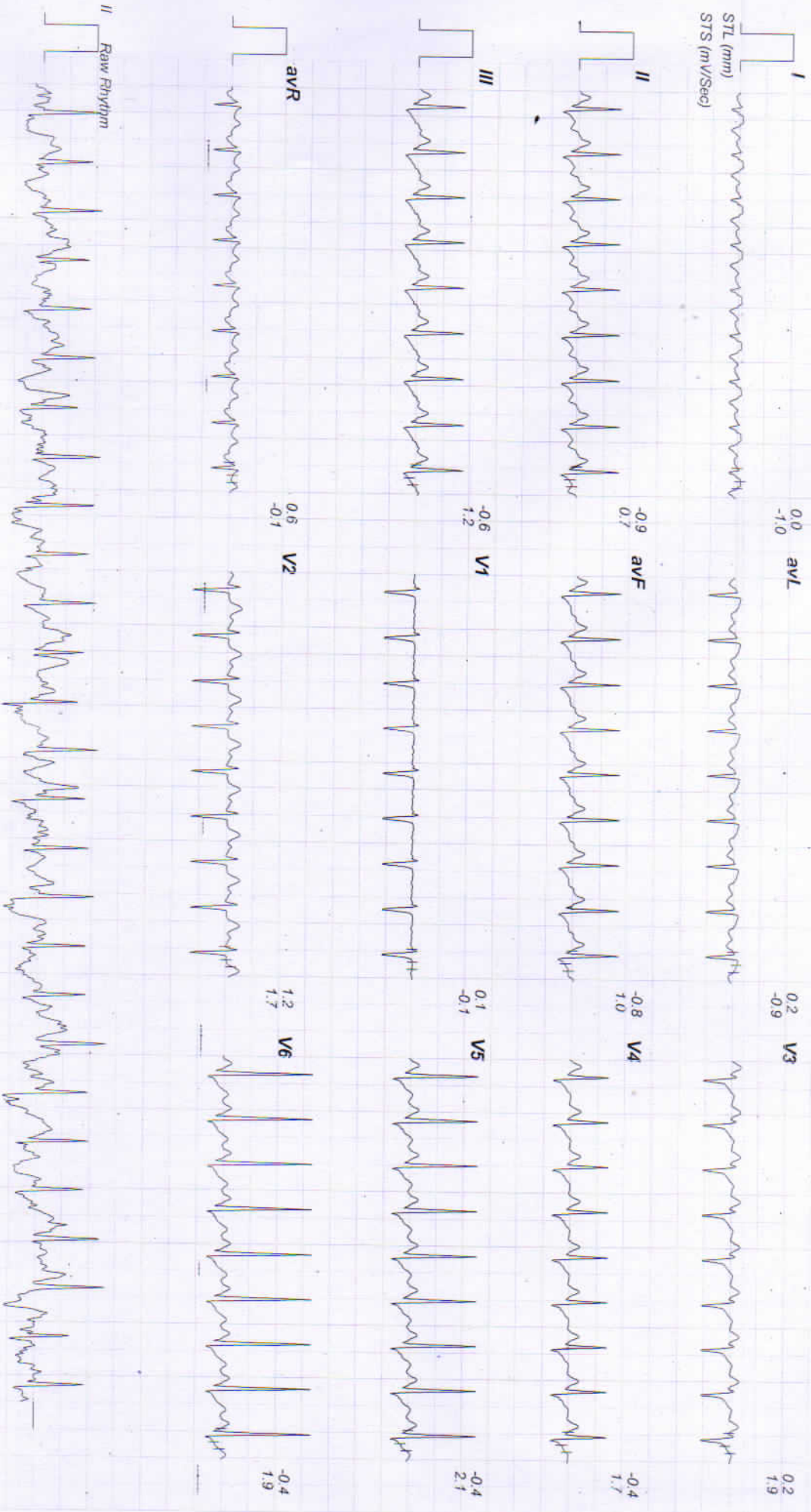

10588 / MANJU MAHALA / 33 YRS / Female / 155 Cm / 60 Kg

Date: 24 - 01 - 2024 03:40:42 PM METS : 07.30 HR : 152 Target HR : 81% of 187 BP : 132/90 Post J @60mSec ExtTime : 09:03 1.1 mph Grade : 00.00 % 25 mm/Sec 1.0 Cm/mV

Linked Medians Report

Recovery(0:29)

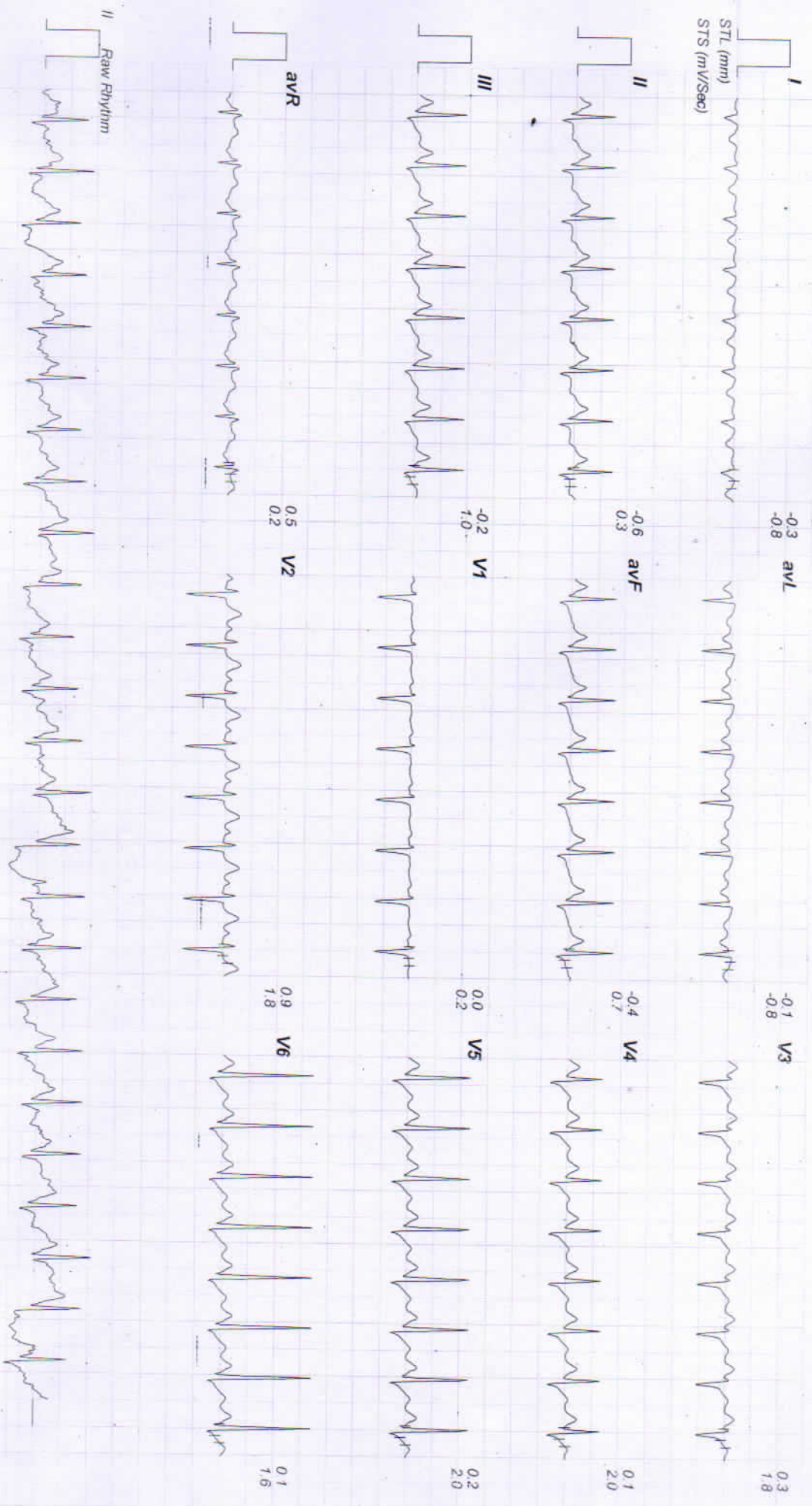

10588 / MANJU MAHALA / 33 Yrs / Female / 155 Cm / 60 Kg

Date: 24 - 01 - 2024 03:40:42 PM METs: 04.30 HR: 138 Target HR: 73% of 187 BP: 130/88 Post J @60mSec EXTime: 09:03 1.1 mph Grade: 00.00 % 25 mm/Sec 1.0 Cm/mV

Linked Medians Report

Recovery(1:00)

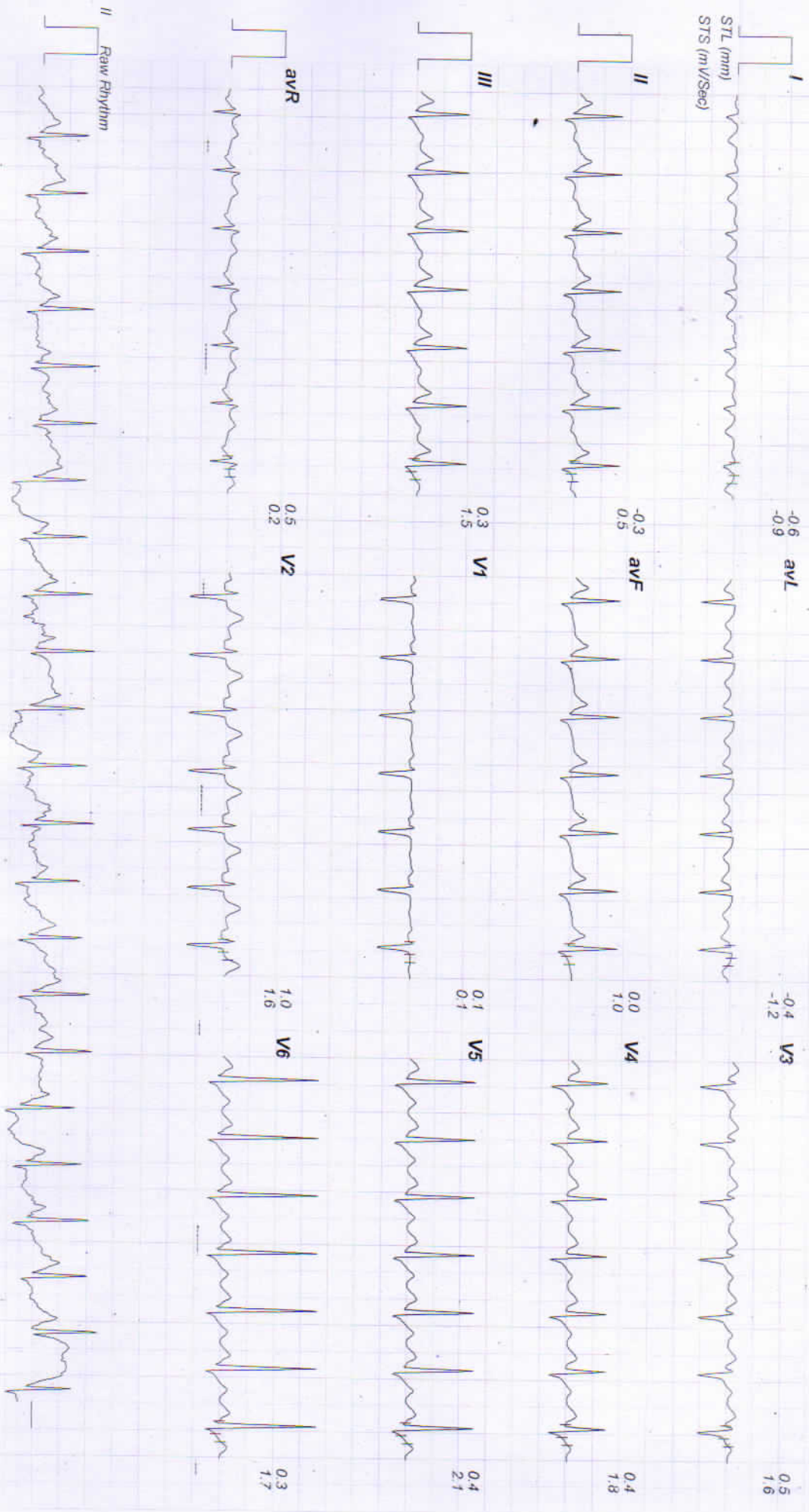

10588 / MANJU MAHALA / 33 Yrs / Female / 155 Cm / 60 Kg

Date: 24 - 01 - 2024 03:40:42 PM METs: 01.00 HR: 112 Target HR: 59% of 187 BP: 128/86 Post J @ 80mSec EXTime: 09:03 0.0 mph Grade: 00.00% 25 mm/Sec 1.0 Cm/mV

Linked Medians Report

Recovery(2:00)

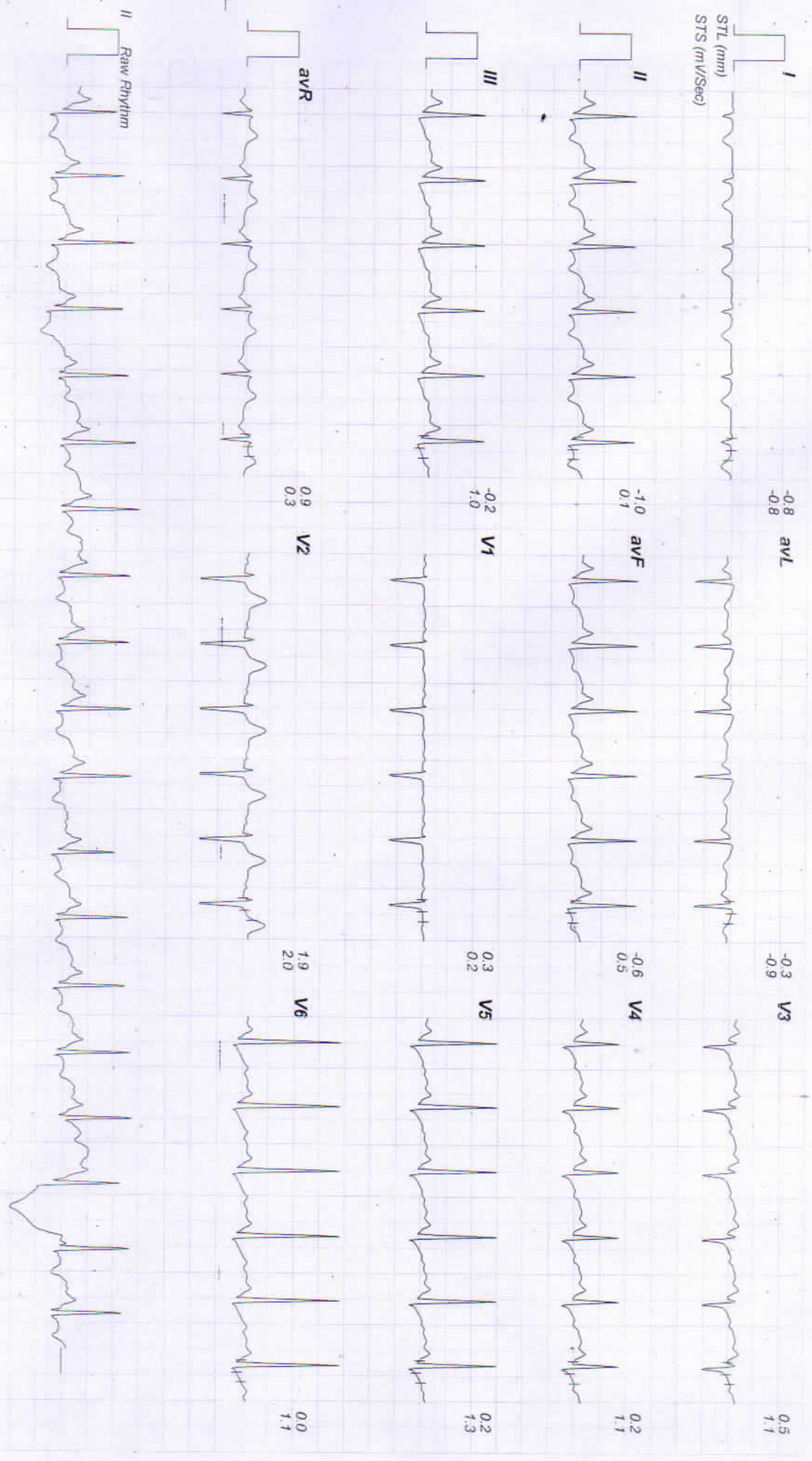

10588 / MANJU MAHALA / 33 Yrs / Female / 155 Cm / 60 Kg

Date: 24 - 01 - 2024 03:40:42 PM METS : 01.00 HR : 118 Target HR : 63% of 187 BP : 124/84 Post J @80mSec

ExtTime : 09:03

0.0 mph Grade : 00.00 % 25 mm/Sec. 1.0 Cm/mV

Linked Medians Report

Recovery(3:00)

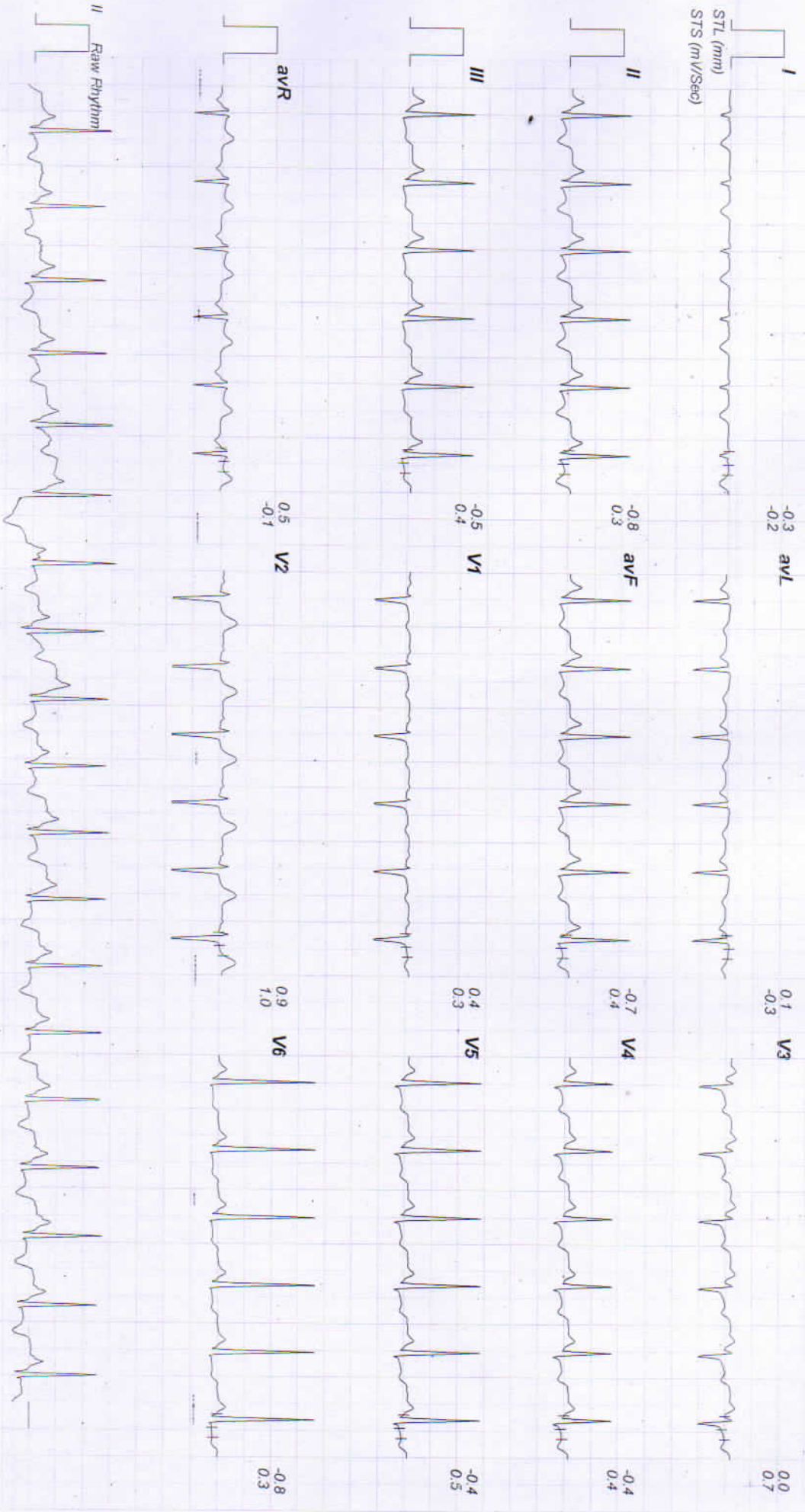

10588 / MANJU MAHALA / 33 Yrs / Female / 155 Cm / 60 Kg

Date: 24 - 01 - 2024 03:40:42 PM METs: 01.00 HR: 103 Target HR: 55% of 187 BP: 120/80 Post J @80mSec ExtTime: 09:03 0.0 mph Grade: 00.00 % 25 mm/Sec. 1.0 Cm/mv

Linked Medians Report

Recovery(4:00)

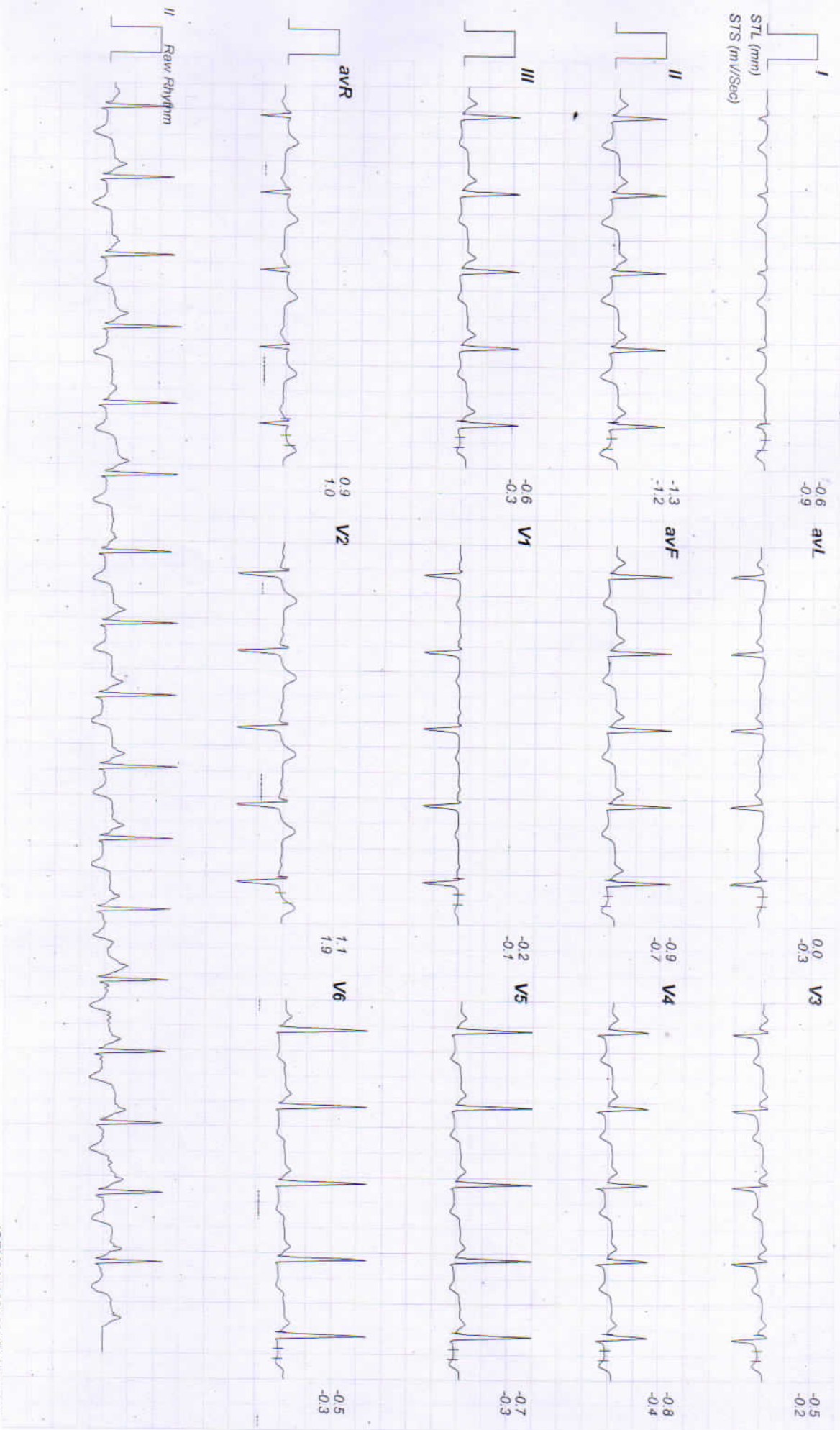

(GEM214190403)(R)Allengers

10588 / MANJU MAHALA / 33 Yrs / Female / 155 Cm / 60 Kg

Date: 24 - 01 - 2024 03:40:42 PM

METS: 01.00

HR: 112

Target HR: 59% of 187

BP: 120/80

Post J @80mSec

ExTime: 09:03

0.0 mph

Grade: 00.00 %

25 mm/Sec 1.0 Cm/mV

Linked Medians Report

Recovery(4:54)

