

DR. DILIP B GHEEWALA

M.D. (Medicine)

Reg No: G-17770,

Mo: 9825338408

Consultant Physician & Ex. Professor Of Medicine

OPD Days: Monday, Saturday

OPR NO:

Shalby MD Physician Clinic

Patient Name:-

Anil A. Ahir
M 30

Age / Sex :-

Chief Complaints:-

no clo

Date: *23/8/24*

Weight:- *65.2 kg*

Height:- *176 cm*

Nutritional assessment:-

- Obese
- Well nourished
- Mild-moderate nourished
- Severely mal-nourished

Pulse:- *66/min*

BP:- *120/80 mmHg*

SpO2:- *99%*

Drug / Food Allergy:-

Past History :-

NA

Family History:-

Systemic Examination:-

RS } NA
CNS } NA
PA } NA
CUS } NA

Provisional Diagnosis:-

Investigation :-

Treatment and further advices:-
(Write in Capital Letters)

Rx

normal health
checkup,
general
23/8/24.

Follow Up:

બધી દવાઓ ડોક્ટરને બતાવીને લેવી.

Date:- _____

Incase of emergency please report to Emergency Department of Hospital OR Call:- 0261-7190000 / 9512660096

Numeric Rating Scale

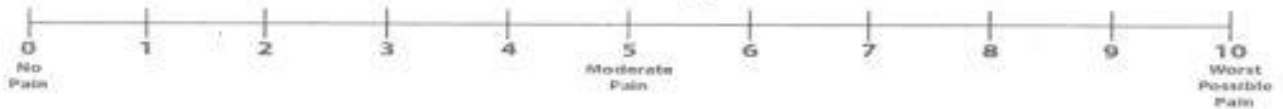

Wong-Baker FACES® Pain Rating Scale





Certificate No. - MC-598

Shalby Hospital (A Unit of Shalby Limited) Near Navyug College, Rander Road, Adajan, Surat, Gujarat, India.
Tel.: 0261 7190000 | Ext.: 851 | Mo.: 9512036046 | Email: pathology.surat@shalby.in | Web: www.shalby.org

PID: SUR0000370106 OP-001

REPORT STATUS: Interim



Patient Name : Mr Anil A Ahir / Registered On : 23-Aug-2024 10:00 AM
 Lab ID : 408901753 Collected On : 23-Aug-2024 09:50 AM
 Gender/Age : Male / 30 Years DOB : 09-Jul-1994 Received On : 23-Aug-2024 10:04 AM
 Ref. By : Health Check Up Shalby Sample Type : EDTA Whole Blood

Parameter	Result	Unit	Biological Ref. Interval
-----------	--------	------	--------------------------

BLOOD COUNT AND INDICIES

HAEMOGLOBIN	Colorimetric Non Cyanide	15.9	g/dL	13.0 - 17.0
RBC COUNT	Electrical Impedance	4.90	mill/cmm	4.5 - 5.5
HCT	Calculated	46.4	%	40 - 50
MCV	Calculated based on the RBC histogram	94.6	fL	83 - 101
MCH	Calculated	32.4	pg	27 - 32
MCHC	Calculated	34.3	g/dL	31.5 - 34.5
RDW	Calculated	12.2	%	13.3 - 18.3

TOTAL LEUCOCYTE COUNT

Total WBC Count	Electrical Impedance	4920	cells/cmm	4000 - 10000
-----------------	----------------------	------	-----------	--------------

DIFFERENTIAL LEUCOCYTE COUNT (Manual by Microscopy)

NEUTROPHILS	Flow Cytometry	43	%	40 - 80
LYMPHOCYTES	Flow Cytometry	45	%	20 - 40
EOSINOPHILS	Flow Cytometry	2	%	1 - 6
MONOCYTES	Flow Cytometry	10	%	2 - 10
BASOPHIL	Flow Cytometry	0	%	0 - 2

PLATELET INDICES

PLATELET COUNT	Electrical Impedance	277000	/cmm	150000 - 410000
MPV	Calculated based on PLT Histogram	7.1	fL	7.5 - 12.0

PERIPHERAL SMEAR EXAMINATION

RBCs Normochromic and Normocytic.
 PLATELETs Adequate in number and normal in morphology.
 MALARIAL PARASITE Malarial parasites are not seen on smear examination.

EDTA Whole Blood - Tests done on Automated Five Part Cell Counter. (WBC, RBC, MCV & Platelet count by classical impedance method, Hb by cyanide-free colorimetric method, WBC differential by Chemical dye, Flowcytometry, Semi-conductive Laser scatter Method, independent Basophil channel & other parameters calculated). All Haemograms are reviewed & confirmed microscopically.

Reference Interval: Dacie and Lewis practical haematology 11th edition.

This is an Electronically Authenticated Report.

Generated On : 23-Aug-2024 01:49 PM

Approved On : 23-Aug-2024 12:31 PM

Dr Pankaj Agrawal

M.B., D.C.P.
Consulting Pathologist



Certification No. : MC-5208

Shalby Hospital (A Unit of Shalby Limited) Near Navyug College, Rander Road, Adajan, Surat, Gujarat, India.
Tel.: 0261 7190000 | Ext.: 851 | Mo.: 9512036046 | Email : pathology.surat@shalby.in | Web : www.shalby.org

PID : SUR0000370106 OP-001

REPORT STATUS : Interim



Patient Name : Mr Anil A Ahir

/

Registered On : 23-Aug-2024 10:00 AM

Lab ID : 408901753

Collected On : 23-Aug-2024 09:50 AM

Gender/Age : Male / 30 Years

DOB : 09-Jul-1994

Received On : 23-Aug-2024 10:04 AM

Ref. By : Health Check Up Shalby

Sample Type : EDTA Whole Blood

Parameter

Result

Unit

Biological Ref. Interval

BLOOD GROUP

(Tube agglutination: Forward & reverse)

ABO Type

"B"

RH Type

NEGATIVE

This is an Electronically Authenticated Report

Generated On : 23-Aug-2024 01:49 PM

Approved On : 23-Aug-2024 01:05 PM

Dr Pankaj AgrawalM.B., D.C.P.
Consulting Pathologist

Shalby Hospital (A Unit of Shalby Limited) Near Navyug College, Rander Road, Adajan, Surat, Gujarat, India.
Tel.: 0261 7190000 | Ext.: 851 | Mo.: 9512036046 | Email : pathology.surat@shalby.in | Web : www.shalby.org

PID : SUR0000370106 OP-001

REPORT STATUS : Interim



Patient Name : Mr Anil A Ahir	/	Registered On : 23-Aug-2024 10:00 AM
Lab ID : 408901753		Collected On : 23-Aug-2024 09:50 AM
Gender/Age : Male / 30 Years	DOB : 09-Jul-1994	Received On : 23-Aug-2024 10:04 AM
Ref. By : Health Check Up Shalby		Sample Type : EDTA Whole Blood

Parameter	Result	Unit	Biological Ref. Interval
ESR 1st hour <small>Modified Westergren Method</small>	5	mm in 1 hour	0 - 15
HBA1C HbA1c - Glycated Haemoglobin <small>Boronate Affinity Assay</small>	5.3	%	Non-diabetic: <= 5.6 Pre-diabetic: 5.7-6.4 Diabetic: >= 6.5 Therapeutic goals for glycemic control Age > 19 years Goal of therapy: < 7.0 Action suggested: > 8.0 Age < 19 years Goal of therapy: <7.5
Estimated Average Glucose (eAG) (mg/dL) <small>Calculated</small>	105	mg/dL	

This is an Electronically Authenticated Report.

Generated On : 23-Aug-2024 01:49 PM

Approved On : 23-Aug-2024 12:31 PM

Dr Pankaj AgrawalM.B., D.C.P.
Consulting Pathologist

 Shalby Hospital (A Unit of Shalby Limited) Near Navyug College, Rander Road, Adajan, Surat, Gujarat, India.
 Tel : 0261 7190000 | Ext. : 851 | Mo. : 9512036046 | Email : pathology.surat@shalby.in | Web : www.shalby.org

PID : SUR0000370106 OP-001

REPORT STATUS : Interim



Patient Name : Mr Anil A Ahir /

Registered On : 23-Aug-2024 10:00 AM

Lab ID : 408901753

Collected On : 23-Aug-2024 09:50 AM

Gender/Age : Male / 30 Years

DOB : 09-Jul-1994

Received On : 23-Aug-2024 10:06 AM

Ref. By : Health Check Up Shalby

Sample Type : Fluoride F, Urine (PP),
Fluoride PP, Urine (F),S

Parameter	Result	Unit	Biological Ref. Interval
PLASMA GLUCOSE LEVEL			
FASTING PLASMA GLUCOSE			
Plasma Glucose (F)	88	mg/dL	74 - 106
<i>GOD/POD (Glucose Oxidase/Peroxidase), Colorimetric</i>			
Urine Sugar (F)	ABSENT	mg/dL	Absent
<i>Glucose-oxidase/oxidase reaction</i>			
POST PRANDIAL PLASMA GLUCOSE			
Plasma Glucose (PP)	92	mg/dL	Normal: 100-140 Impaired: 140 -199 Diabetic :=>200
<i>GOD/POD (Glucose Oxidase/Peroxidase), Colorimetric</i>			
Urine Sugar (PP)	ABSENT	mg/dL	Absent
<i>Glucose-oxidase/oxidase reaction</i>			
Liver Function Test			
Liver Function Test			
SGPT (ALTV)	23	U/L	21 - 72
<i>Multi Point Rate with P-5-P</i>			
SGOT (AST)	28	U/L	17 - 59
<i>Multi Point Rate with P-5-P</i>			
Alkaline Phosphatase	96	U/L	20-50 yrs : 53 - 128 4-19 yr : 54 - 369 >=51 yr : 56 - 119
<i>PNPP, AMP Buffer</i>			
GGT	18	U/L	15 - 73
<i>L-gamma-glutamyl-4-nitroanilide/lycylglycine, Kinetic</i>			
S. PROTEIN	6.9	g/dL	6.3 - 8.2
<i>Buret (Alkaline cupric sulfate), End Point</i>			
Albumin	4.5	g/dL	3.5 - 5.0
<i>Bromocresol Green (BCG), Colorimetric</i>			
S. GLOBULIN	2.4	g/dL	2.3 - 3.6
<i>Calculated</i>			
A/G Ratio	1.9	Ratio	1.0 - 2.3
<i>Calculated</i>			

This is an Electronically Authenticated Report.

Generated On : 23-Aug-2024 01:49 PM

Approved On : 23-Aug-2024 12:31 PM

Dr Pankaj Agrawal

M.B., D.C.P
Consulting Pathologist

Shalby Hospital (A Unit of Shalby Limited) Near Navyug College, Rander Road, Adajan, Surat, Gujarat, India,
Tel.: 0261 7190000 | Ext.: 851 | Mo.: 9512036046 | Email: pathology.surat@shalby.in | Web: www.shalby.org

PID : SUR0000370106 OP-001

REPORT STATUS : Interim



Patient Name : Mr Anil A Ahir /

Registered On : 23-Aug-2024 10:00 AM

Lab ID : 408901753

Collected On : 23-Aug-2024 09:50 AM

Gender/Age : Male / 30 Years

DOB : 09-Jul-1994

Received On : 23-Aug-2024 10:06 AM

Ref. By : Health Check Up Shalby

Sample Type : Fluoride F, Urine (PP),
Fluoride PP, Urine (F),S**Liver Function Test****Bilirubin Total**

0.8 mg/dL

Azobilirubin/Dyphyline/Diazonium Salt

0-1 day (premature) 1.0 - 8.0
0-1 day (full term) : 2.0 - 6.0
1-2 day (premature) : 6.0 - 12.0
1-2 day (full term) : 6.0 - 10.0
3-5 day (premature) : 10.0 - 14.0
3-5 day (full term) : 4.0 - 8.0**Bilirubin Unconjugated**

0.8 mg/dL

End-point Colorimetric (Dual wavelength spectrophotometric)

Adult : 0.2 - 1.3

Unconjugated bilirubin

Adults: 0.0-1.1

Neonates: 0.6-10.5

Bilirubin Direct

0.0 mg/dL

Calculated

Conjugated bilirubin and
Delta bilirubin (Bilirubin
covalently bound to albumin)
0.0-0.4

This is an Electronically Authenticated Report.

Generated On : 23-Aug-2024 01:49 PM

Approved On : 23-Aug-2024 12:31 PM

Dr Pankaj AgrawalM.B., D.C.P.
Consulting Pathologist

Shalby Hospital (A Unit of Shalby Limited) Near Navyug College, Rander Road, Adajan, Surat, Gujarat, India.
Tel.: 0261 7190000 | Ext.: 851 | Mo.: 9512036046 | Email: pathology.surat@shalby.in | Web: www.shalby.org

PID : SUR0000370106 OP-001

REPORT STATUS : Interim



Patient Name : Mr Anil A Ahir	/	Registered On : 23-Aug-2024 10:00 AM
Lab ID : 408901753		Collected On : 23-Aug-2024 09:50 AM
Gender/Age : Male / 30 Years	DOB : 09-Jul-1994	Received On : 23-Aug-2024 10:06 AM
Ref. By : Health Check Up Shalby		Sample Type : Serum

Parameter	Result	Unit	Biological Ref. Interval
LIPID PROFILE			
LIPID PROFILE			
Cholesterol <i>Cholesterol Esterase, Oxidase, Peroxidase</i>	158	mg/dL	Desirable: <200 Borderline High: 200 - 239 High >=240
SERUM TRIGLYCERIDE <i>Lipase/GK/GPO/POD</i>	72	mg/dL	Normal : <150 Borderline High : 150-199 High : 200-499 Very High : > 500
HDL CHOLESTEROL DIRECT <i>Phosphotungstic Acid/MgCl₂ - Enzymatic</i>	58	mg/dL	Major risk factor for heart disease : < 40 Negative risk factor for heart disease : >= 60
Non HDL Cholesterol <i>Calculated</i>	100	mg/dL	Optimal : <130 Desirable : 130-159 Borderline high : 159-189 High : 189-220 Very High : >=220
LDL Cholesterol <i>Calculated</i>	86	mg/dL	Optimal: <100 Near to above Optimal: 100 - 129 Borderline High: 130 - 159 High: 160 - 189 Very High: > 190
VLDL <i>Calculated</i>	14	mg/dL	6 - 38
LDL/dHDL <i>Calculated</i>	1.5		2.5 - 3.5
Chol/dHDL <i>Calculated</i>	2.7	Ratio	3.5 - 5.0

Note: Reference interval as per National Cholesterol Education Programme (NCEP) Adult Treatment Panel III Report. VLDL, CHOL/dHDL RATIO, LDL/dHDL RATIO, LDL Cholesterol, Non HDL Cholesterol are calculated parameters. Estimation of LDL by direct method is recommended when TG>400 mg/dL.

This is an Electronically Authenticated Report.

Generated On : 23-Aug-2024 01:49 PM

Approved On : 23-Aug-2024 12:33 PM

Dr Pankaj Agrawal
Dr Pankaj Agrawal
 M.B., D.C.P.
 Consulting Pathologist

Shalby Hospital (A Unit of Shalby Limited) Near Navyug College, Rander Road, Adajan, Surat, Gujarat, India.
Tel.: 0261 7190000 | Ext.: 851 | Mo.: 9512036048 | Email: pathology.surat@shalby.in | Web: www.shalby.org

PID : SUR0000370106 OP-001

REPORT STATUS : Interim



Patient Name : Mr Anil A Ahir /

Registered On : 23-Aug-2024 10:00 AM

Lab ID : 408901753

Collected On : 23-Aug-2024 09:50 AM

Gender/Age : Male / 30 Years

DOB : 09-Jul-1994

Received On : 23-Aug-2024 10:06 AM

Ref. By : Health Check Up Shalby

Sample Type : Serum

Parameter	Result	Unit	Biological Ref. Interval
-----------	--------	------	--------------------------

THYROID PROFILE (TFT)**Total T3**

155

ng/dL

87 - 178

Chemiluminescence immunoassay (CLIA)

Total T4

9.95

µg/dL

99% Reference Interval (µg/dL)

Chemiluminescence immunoassay (CLIA)

4.82 - 15.65

TSH

1.337

µIU/mL

0.38 - 5.33

Chemiluminescence immunoassay (CLIA)

This is an Electronically Authenticated Report.

Generated On : 23-Aug-2024 01:49 PM

Approved On : 23-Aug-2024 12:33 PM

Dr Pankaj AgrawalM.B., D.C.P.
Consulting Pathologist



Certificate No. NC-4200

Shalby Hospital (A Unit of Shalby Limited) Near Navyug College, Rander Road, Adajan, Surat, Gujarat, India,
Tel.: 0261 7190000 | Ext.: 851 | Mo.: 9512036046 | Email: pathology.surat@shalby.in | Web: www.shalby.org

PID : SUR0000370106 OP-001

REPORT STATUS : Interim



Patient Name : Mr Anil A Ahir /

Registered On : 23-Aug-2024 10:00 AM

Lab ID : 408901753

Collected On : 23-Aug-2024 09:50 AM

Gender/Age : Male / 30 Years

DOB : 09-Jul-1994

Received On : 23-Aug-2024 10:06 AM

Ref. By : Health Check Up Shalby

Sample Type : Serum

Parameter	Result	Unit	Biological Ref. Interval
-----------	--------	------	--------------------------

RENAL FUNCTION TEST**NABL Accredited Parameters****Urea Nitrogen (BUN)**

10

mg/dL

9 - 20

Urease, colorimetric

UREA

21

mg/dL

19 - 43

Calculated

Creatinine

0.78

mg/dL

0.68 - 1.25

Enzymatic - Creatinine amidohydrolase

S. URIC ACID

5.0

mg/dL

3.5 - 8.5

Uricase/Peroxidase Colorimetric

Calcium

9.5

mg/dL

8.4 - 10.2

Arsenazo III dye

Sodium

141

mmol/L

137 - 145

Direct Ion Selective Electrode

S. POTASSIUM

4.5

mmol/L

3.5 - 5.1

Direct Ion Selective Electrode

Chloride

103

mmol/L

98 - 107

This is an Electronically Authenticated Report.

Generated On : 23-Aug-2024 01:49 PM

Approved On : 23-Aug-2024 01:37 PM

Dr Pankaj AgrawalM.B., D.C.P.
Consulting Pathologist



Shalby Hospital (A Unit of Shalby Limited) Near Navyug College, Rander Road, Adajan, Surat, Gujarat, India.
 Tel : 0261 7190000 | Ext : 851 | Mo : 9512036046 | Email : pathology.surat@shalby.in | Web : www.shalby.org

PID : SUR0000370106 OP-001

REPORT STATUS : Interim

Patient Name : Mr Anil A Ahir /

Registered On : 23-Aug-2024 10:00 AM

Lab ID : 408901753

Collected On : 23-Aug-2024 09:50 AM

Gender/Age : Male / 30 Years

DOB : 09-Jul-1994

Received On : 23-Aug-2024 10:06 AM

Ref. By : Health Check Up Shalby

Sample Type : Serum

Parameter	Result	Unit	Biological Ref. Interval
-----------	--------	------	--------------------------

BIOCHEMISTRY
Phosphorus (Not in NABL Scope)

4.4

mg/dL

2.5 - 4.5

Phosphomolybdate reduction (PMA Phenol)

This is an Electronically Authenticated Report.

Generated On : 23-Aug-2024 01:49 PM

Approved On : 23-Aug-2024 12:33 PM

Dr Pankaj Agrawal

 M.B., D.C.P.
 Consulting Pathologist

 Shalby Hospital (A Unit of Shalby Limited) Near Navyug College, Rander Road, Adajan, Surat, Gujarat, India.
 Tel.: 0261 7190000 | Ext.: 851 | Mo.: 9512036046 | Email: pathology.surat@shalby.in | Web: www.shalby.org

PID : SUR0000370106 OP-001

REPORT STATUS : Interim



Patient Name : Mr Anil A Ahir	/	Registered On : 23-Aug-2024 10:00 AM
Lab ID : 408901753		Collected On : 23-Aug-2024 09:52 AM
Gender/Age : Male / 30 Years	DOB : 09-Jul-1994	Received On : 23-Aug-2024 10:06 AM
Ref. By : Health Check Up Shalby		Sample Type : Urine

URINE EXAMINATION

Parameter	Result	Unit	Biological Ref. Interval
Physical Examination			
Colour	Pale yellow		Pale yellow
Transparency	Clear		Clear
Chemical Examination			
Glucose	<i>Glucose-oxidase/peroxidase reaction</i> Negative		Negative
Bilirubin	<i>Azo coupling Reaction with diazonium</i> Negative		Negative
Ketone	<i>Sodium Nitroprusside reaction</i> Negative		Negative
Specific Gravity	<i>Refractometric Method - Bromthymol blue</i> 1.015	S.G. value	1.001 - 1.035
Blood	<i>Peroxidase-like activity of hemoglobin</i> Negative		Negative
pH	<i>Double Indicator principle</i> 6.5	PH value	4.6 - 8.0
Protein	<i>Protein Error of Indicator Principle</i> Negative		Negative
Urobilinogen	<i>Modified Ehrlich reaction</i> 0.2	EU/dL	Upto 1.0 mg/dL (EU/dL)
Nitrite	<i>Diazotization reaction of nitrite with an aromatic amine</i> Negative		Negative
Leucocyte	<i>Leucocyte Esterase Test</i> Negative		Negative
Microscopic Examination			
Pus cells	0-2/hpf	/hpf	0-5/hpf
Red blood cells	NIL	/hpf	NIL/hpf
Epithelial cells	0-2/hpf	/hpf	NA
Crystals	Triple Phosphate		Nil
Cast	Nil		Nil
Bacteria	Nil		Nil
Amorphous	Nil		Nil
Yeast	Nil		Nil
Others	Nil		Nil

----- End of Report -----

This is an Electronically Authenticated Report.

Generated On : 23-Aug-2024 01:49 PM

Approved On : 23-Aug-2024 12:47 PM

Dr Pankaj Agrawal
 M.B., D.C.P.
 Consulting Pathologist

Patient ID:	SUR0000370106	Patient Name:	ANIL AHIR
Age:	30 Years	Sex:	M
Accession Number:	8560 MHC	Modality:	DX
Referring Physician:	DR. SHALBY	Study:	CHEST PA
Study Date:	23-Aug-2024		

CHEST X-RAY (PA)

Both lung fields appear normal.

No evidence of consolidation or cavitation is seen.

Both costo-phrenic angles appear clear.

Cardiac size is within normal limits.

Both domes of diaphragm appear normal.

Bony thoracic cage and soft tissue shadow appear normal.

IMPRESSION:

- No significant abnormality seen.

Thanks for referral.

DR. ASHUTOSH GANDHI

DMRD (Radiodiagnosis)

G-14916

SHALBY HOSPITAL
NR. NAVYUG COLLAGE, RANDEK ROAD
SURAT

Station
Telephone:

EXERCISE STRESS TEST REPORT

Patient Name: ANIL AHIR,
Patient ID: 370106
Height:
Weight:

DOB: 09.07.1994
Age: 30yrs
Gender: Male
Race: Asian

Study Date: 23.08.2024
Test Type: --
Protocol: BRUCE

Referring Physician: --
Attending Physician: --
Technician: --

Medications:
--

Medical History:
--

Reason for Exercise Test:
--

Exercise Test Summary

Phase Name	Stage Name	Time in Stage	Speed (km/h)	Grade (%)	HR (bpm)	BP (mmHg)	Comment
PRETEST	SUPINE	00:07	0.00	0.00	77	120/80	
	STANDING	00:06	0.00	0.00	76		
EXERCISE	STAGE 1	03:00	2.70	10.00	112		
	STAGE 2	03:00	4.00	12.00	146	130/80	
	STAGE 3	02:03	5.40	14.00	176	150/80	
RECOVERY		03:05	0.00	0.00	111	120/80	

The patient exercised according to the BRUCE for 8:03 min:s, achieving a work level of Max. METS: 10.00. The resting heart rate of 77 bpm rose to a maximal heart rate of 176 bpm. This value represents 92 % of the maximal, age-predicted heart rate. The resting blood pressure of 120/80 mmHg, rose to a maximum blood pressure of 150/80 mmHg. The exercise test was stopped due to Target heart rate achieved.

Interpretation

Summary: Resting ECG: normal.
Functional Capacity: normal.
HR Response to Exercise: appropriate.
BP Response to Exercise: normal resting BP - appropriate response.
Chest Pain: none.
Arrhythmias: none.
ST Changes: none.
Overall impression: Normal stress test.

Conclusions

TMT IS NEGATIVE FOR INDUCIBLE ISCHEMIA

Physician

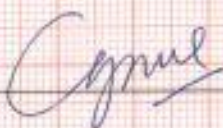

Technician

ANIL AHIR,

Patient ID: 370106

23.08.2024

12:26:18

Male
30yrs Asian
Meds:
Test Reason:
Medical History:

Ref. MD: Ordering MD:
Technician: Test Type:
Comment:

BRUCE: Total Exercise Time: 08:03
Max HR: 176 bpm 92% of max predicted 190 bpm HR at rest: 77
Max BP: 150/80 mmHg BP at rest: 120/80 Max RPP: 26400 mmHg*bpm
Maximum Workload: 10.00 METS
Max. ST: -0.80 mm, 0.00 mV/s in III; EXERCISE: STAGE 3: 07:59
Arrhythmia: A-7
ST/HR index: 0.40 μ V/bpm
Reasons for Termination: Target heart rate achieved
Summary: Resting ECG: normal. Functional Capacity: normal. HR Response to Exercise: appropriate. BP Response to Exercise: normal resting BP - appropriate response. Chest Pain: none. Arrhythmias: none. ST Changes: none. Overall impression: Normal stress test.
Conclusion: TMT IS NEGATIVE FOR INDUCIBLE ISCHEMIA
Location Number: * 0 *

Phase Name	Stage Name	Time in Stage	Speed (km/h)	Grade (%)	Workload (METs)	HR (bpm)	BP (mmHg)	RPP (mmHg*bpm)	VE (l/min)	ST Level (mV)	Comment
PRETEST	SUPINE	00:07	0.00	0.00	1.0	77	120/80	9240	0	0.20	
	STANDING	00:06	0.00	0.00	1.0	76			0	0.10	
EXERCISE	STAGE 1	03:00	2.70	10.00	4.6	112			0	-0.35	
	STAGE 2	03:00	4.00	12.00	7.0	146	130/80	18980	0	-0.60	
	STAGE 3	02:01	5.40	14.00	10.0	176	150/80	26400	0	-0.40	
RECOVERY		03:05	0.00	0.00	1.0	111	120/80	13320	0	-0.05	



Lead ST(mm) Lead ST(mm)

I	-0.45	V1	0.55
II	0.15	V2	0.80
III	-0.30	V3	1.15
aVR	-0.30	V4	0.70
aVL	0.35	V5	1.05
aVF	0.05	V6	0.40



JUPITER

ANIL AHIR,
 Patient ID: 370106
 23.08.2024
 12:32:26

12-Lead Report
 EXERCISE
 STAGE 2
 05:50
 146 bpm
 130/80 mmHg

BRUCE
 4.0 km/h
 12.0 %

SHALBY HOSPITAL
 Measured at 60ms Post J (10mm/mV)
 Auto Points

Lead ST(mm) Lead ST(mm)

I	0.65	V1	0.55
II	0.15	V2	1.00
III	-0.45	V3	1.55
aVR	-0.40	V4	0.65
aVL	1.50	V5	1.25
aVF	1.50	V6	0.35

JUPITER

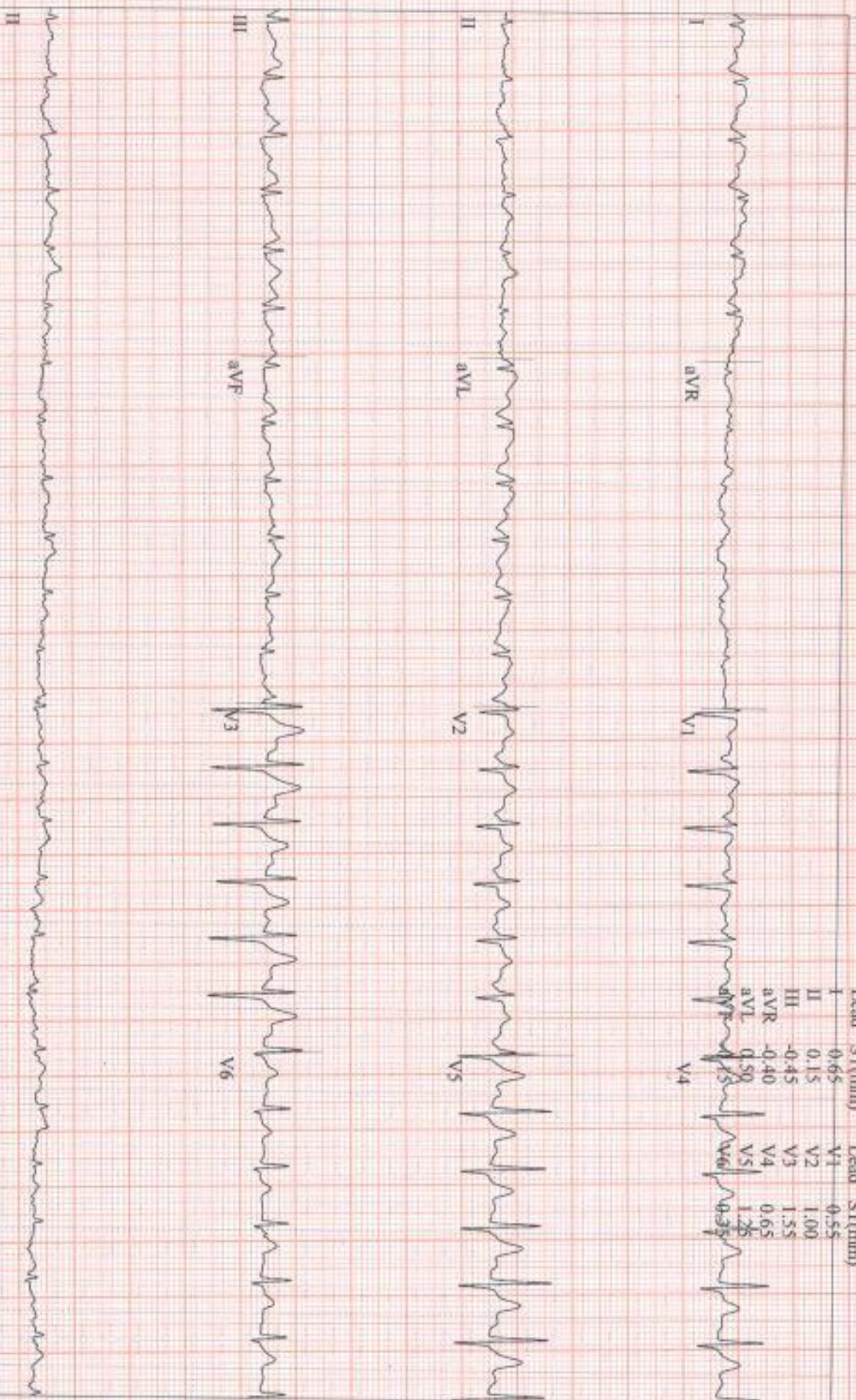

GE CardioSoft V6.73 (2)
 25 mm/s - 10 mm/mV - 50Hz - 0.01 - 20Hz S+ HR(V5,V3)

Start of Test: 12:26:18

ANIL AHIR
 Patient ID: 370106
 23.08.2024
 12:34:38

12-Lead Report (PEAK EXERCISE)

SHALBY HOSPITAL

176 bpm
 150/80 mmHg

EXERCISE
 STAGE 3
 08:03

BRUCE
 5.4 km/h
 14.0 %

Measured at 60ms Post J (10mm/mV)
 Auto Points

Lead	ST1(mm)	Lead	ST1(mm)
I	-0.55	V1	0.80
II	0.05	V2	1.10
III	-0.55	V3	1.90
aVR	-0.30	V4	0.70
aVL	0.55	V5	1.40
aVF	0.25	V6	1.60

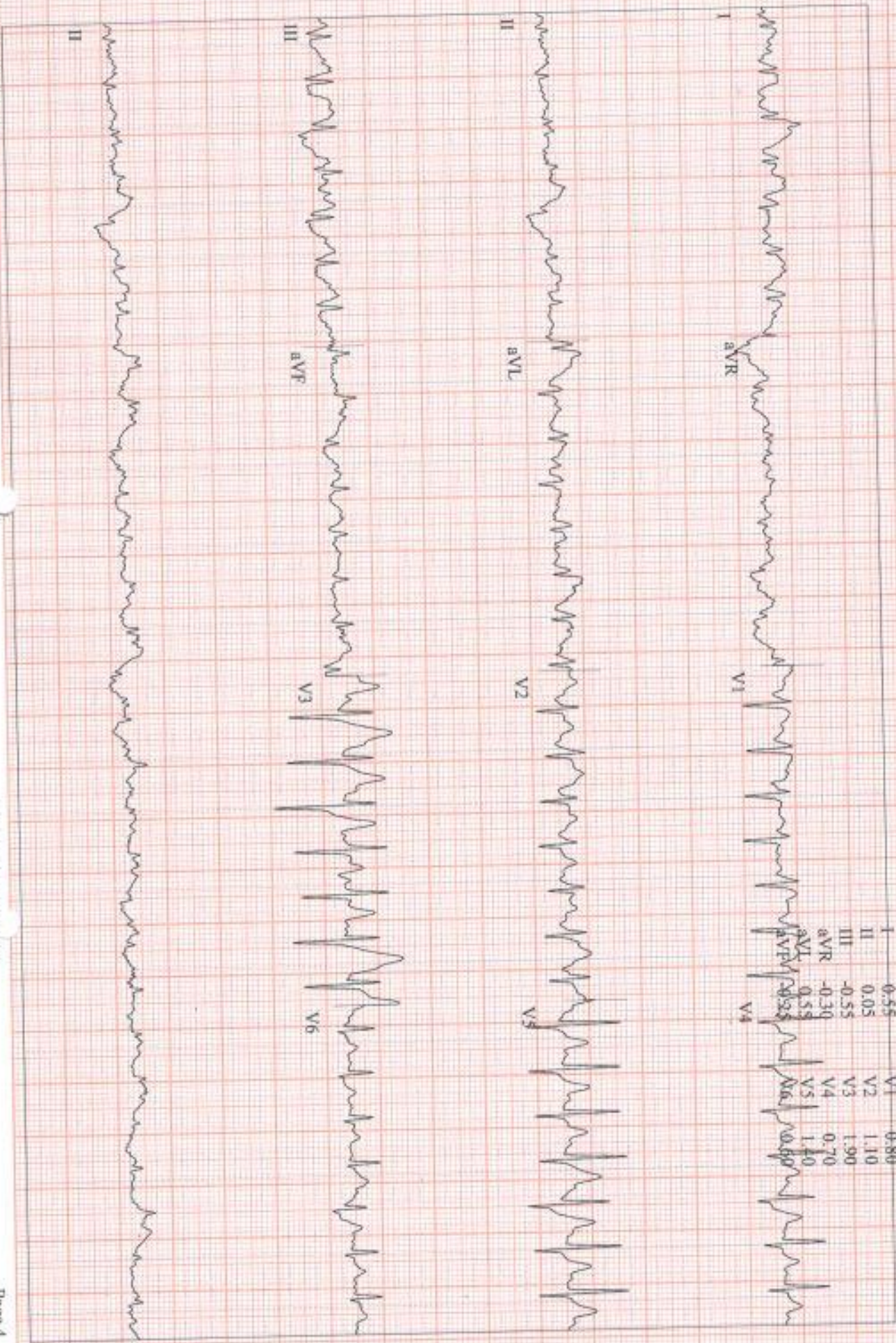

JUPITER

GE CardioSoft V6.73 (2)
 25 mm/s 10 mm/mV 50Hz 0.01 - 20Hz S+ HR(V5,V3)

Start of Test 12:46:18

134 bpm
150/80 mmHg

12-Lead Report
RECOVERY
#1
00:50

BRUCE
0.0 km/h
0.0 %

Measured at 60ms Post J (10mm/mV)
Auto Points

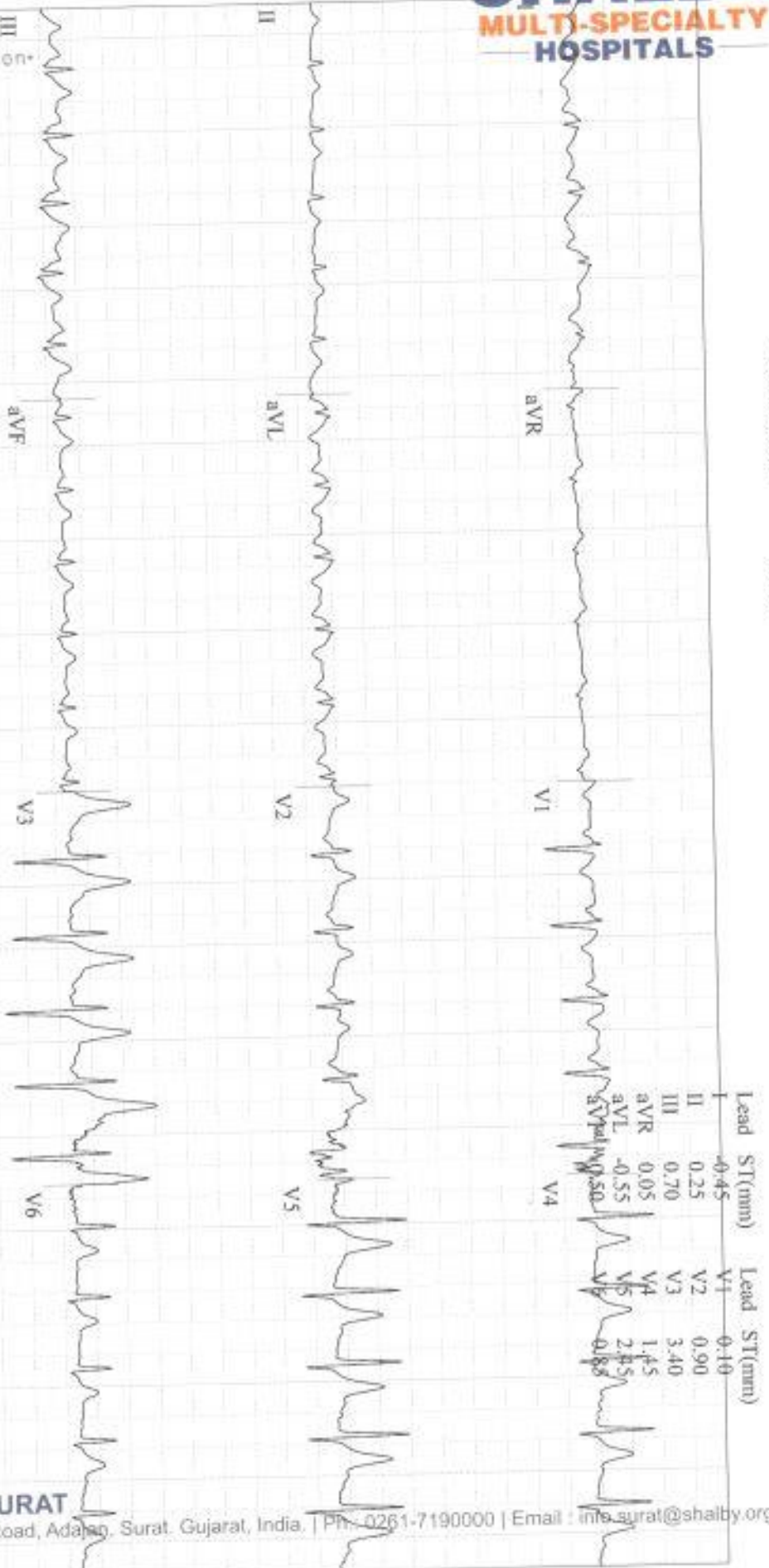

Measured at 60ms Post J (10mm/mV)
 Auto Points

Lead	ST(mm)	Lead	ST(mm)
I	-0.20	V1	0.25
II	0.15	V2	0.70
III	0.30	V3	2.55
aVR	0.05	V4	0.95
aVL	-0.25	V5	1.95
		V6	0.50

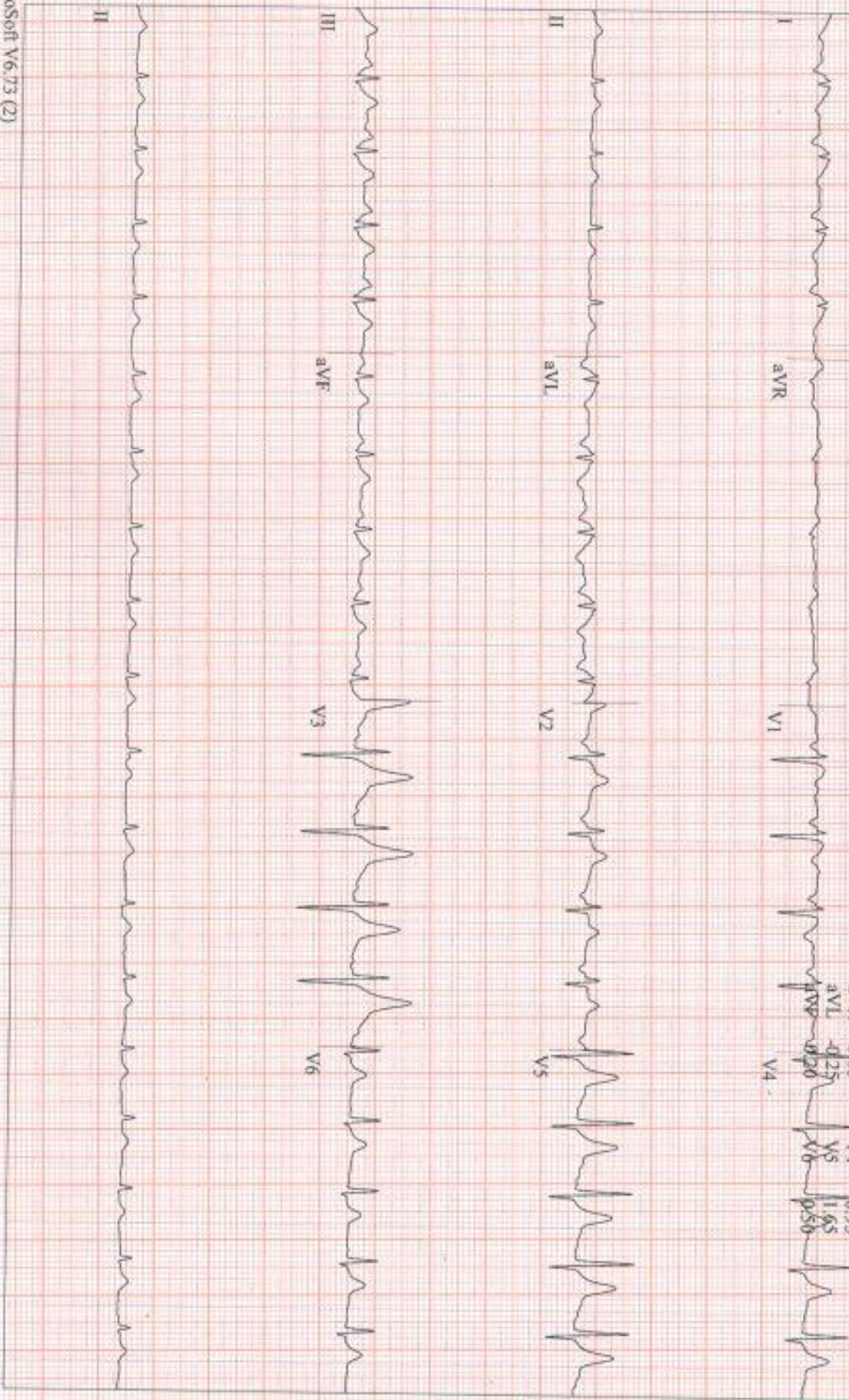

ANIL AHIR,
Patient ID 370106
23.08.2024
12:37:29

107 bpm
120/80 mmHg

12-Lead Report
RECOVERY #1
02:50

BRUCE
0.0 km/h
0.0 %

Measured at 60ms Post J (10mm/mV)
Auto Points

SHALBY HOSPITAL

JUPITER

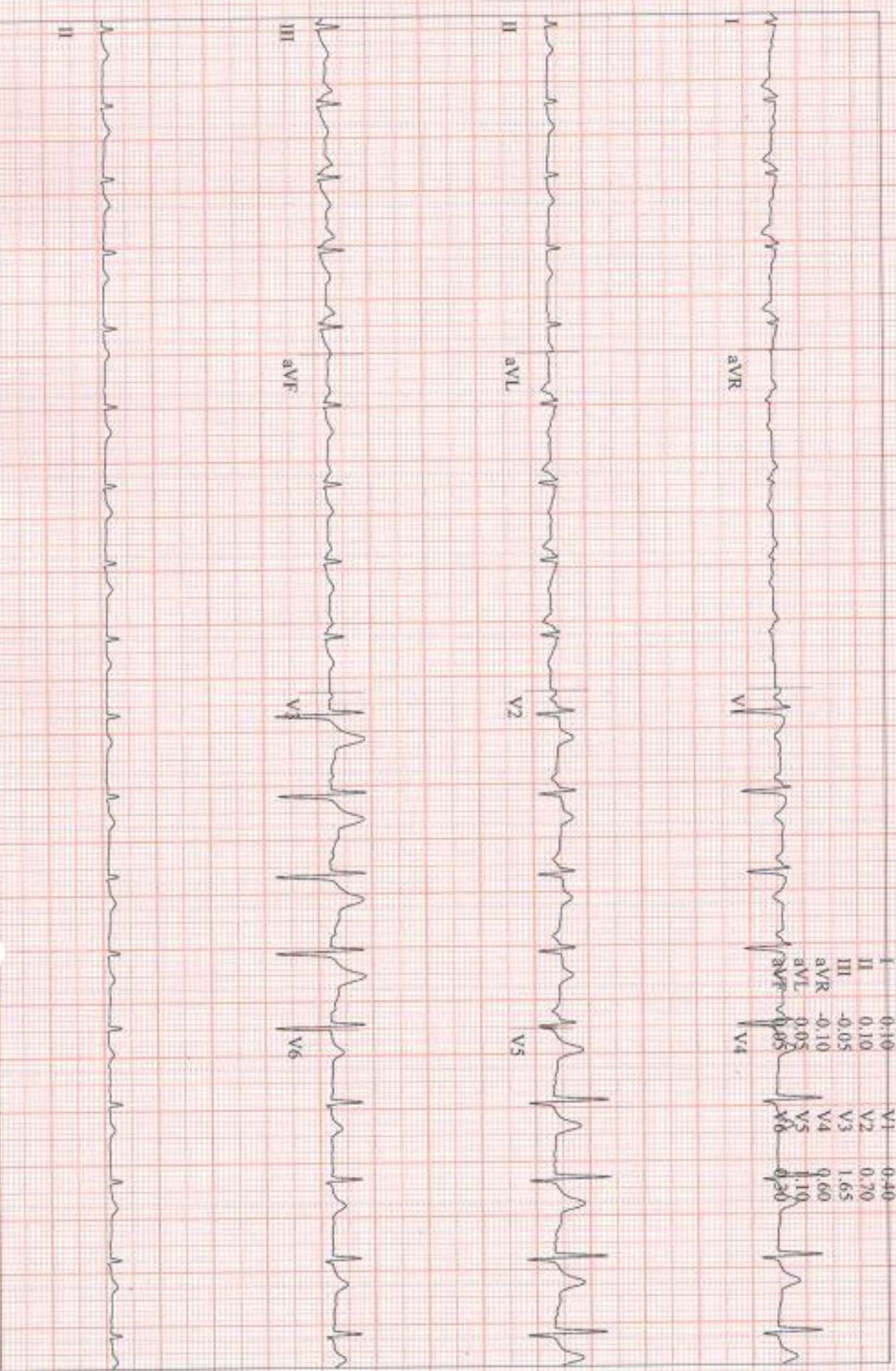

Lead	ST(mm)	Lead	ST(mm)
I	0.10	V1	0.40
II	0.10	V2	0.70
III	-0.05	V3	1.65
aVR	-0.10	V4	0.60
aVL	0.05	V5	0.10
aVF	0.05	V6	0.30

1

DR. RUJUTA SHELAT
Consultant Ophthalmologists
Reg. No.:- G-48712

Name:-

Amil A Ahir

Date:-

23/8/24

Chief Complaints:-

*Routine Eye
check up*

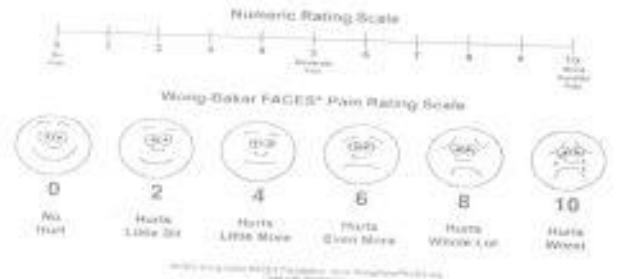

Pain Assessment:-

Past History:-

Family History:-

Allergy:- *NO drugs Allergy*

Personal History:- Habits:- Alcohol:- Y/N Tobacco: Y/N Smoking: Y/N Regular Exercise: Y/N

General Examination:-

BP:- Pulse:- Temp:-

Visual Acuity:-

*6/6 PE
6/6, 1 PE*

Systemic Examination:-

HT:- *M* WT:-

PH Vision:-

*6/6
6/6*

NCT

*16
13*

ON Examination

Ant. Segment

Both Eye

WNL

NAME
AUG 24 2023 11:3

VD=10
(R)
SPH CYL AX
+ 0.25 +0.25 29
0.00 0.00
+ 0.25 0.00
+ 0.25 0.00

(L)
SPH CYL AX
- 0.75 0.00
- 1.00 -0.25 138
- 1.25 0.00
- 0.75 0.00

PD= 63
Grandsetko.com
GR-3300K S/N: 76BE09K

Rt. EYE

Lt. EYE

Anterior Chamber

Investigation:-

Blood Vessel:-
Background:-
Macula:-
Diagnosis:-

pt will
come later
OK

Treatment:-

Nutritional Assessment:-

Preventive Care & Counselling:-

Follow Up ON:-

2 months / 502

Signature of the Consultant

Dr. Sugata Ghosal

Patient Name: ANIL A AHIR		UHID: 370106	
Age / Sex: 30 Yrs. / Male		Study:	USG Abdomen + Pelvis
Referred By:	Dr. at shalby Hospital	Date: 23.08.2024	

ULTRASOUND OF ABDOMEN AND PELVIS

Liver is normal in size and appearance. It shows normal parenchymal reflectivity. No focal lesion seen. The Hepatic veins appear normal. No evidence of dilated I.H.B.R. **Portal vein** appears normal.

Gall bladder is well distended and appears normal. No evidence of calculi seen. Wall appears normal. No pericholecystic fluid seen. **CBD** appears normal.

Pancreas appears normal in size and echotexture.
Spleen appears normal in size and appearance. No focal lesion seen.

Right kidney It shows normal echotexture and corticomedullary differentiation. There is no evidence of scarring, hydronephrosis or calculi.

Left kidney It shows normal echotexture and corticomedullary differentiation. There is no evidence of scarring, hydronephrosis or calculi.

Urinary bladder well distended and appears normal. No evidence of any intraluminal mass or calculi.

Prostate is normal in size and measures 31X35X30 mm (Approx. vol- 18 cc). It has smooth outlines and normal reflectivity.

No ascites is seen. No abnormal bowel wall thickening and dilatation seen.

IMPRESSION:

- No any significant abnormality is seen.

Thanks for referral.

DR. ASHUTOSH GANDHI
DMRD (Radiodiagnosis)
G-14916

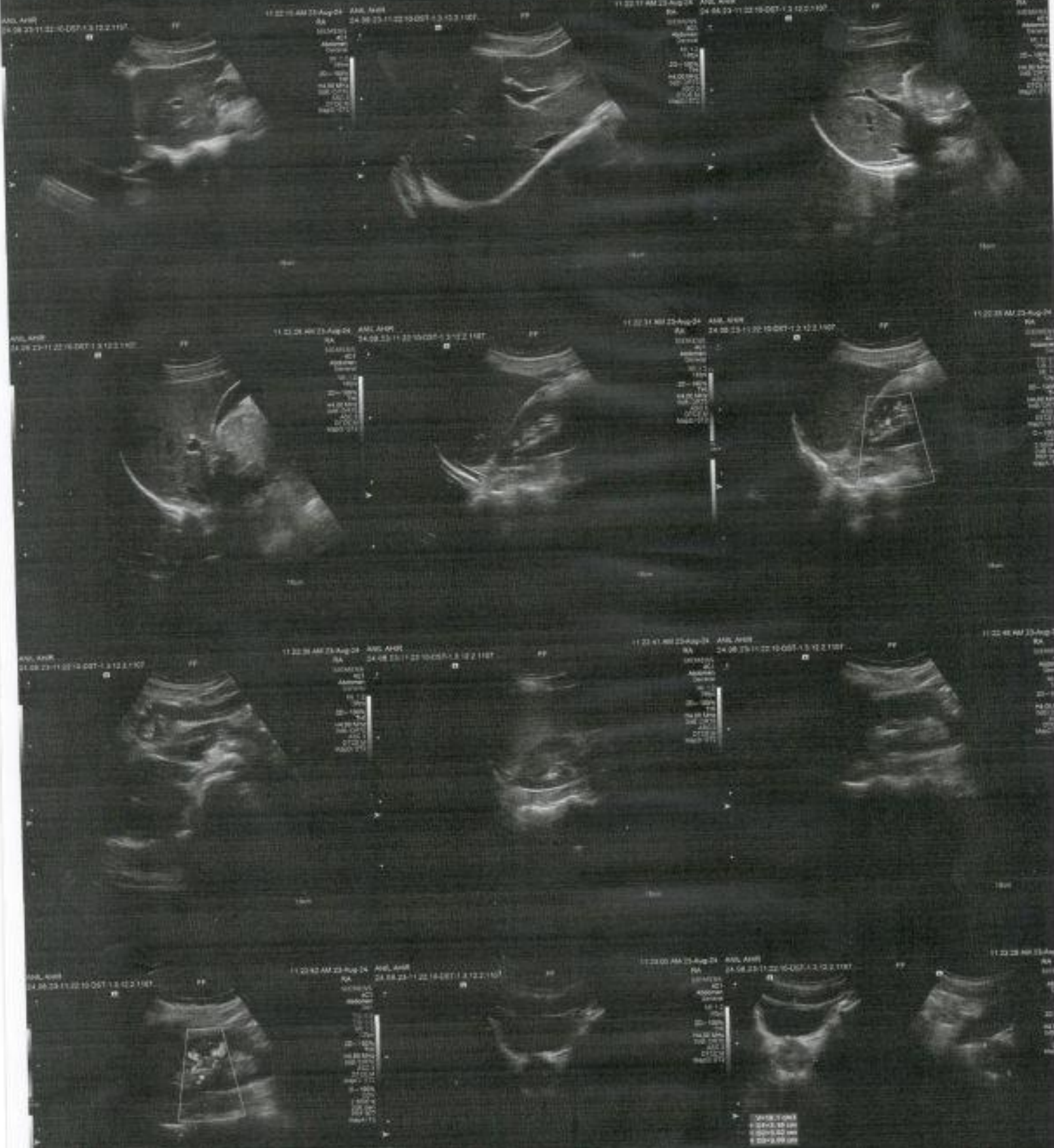



Pre - op

Post - op

Health Check-up

Date : 23/8/2017

Patient Reg. No. : _____

Patient Name : Amil A. Dhia

Age / Sex : 30 / M

Address : Surat

Complaints :

Pain : _____

Bleeding gums : _____

Sensitivity : _____

Swelling : _____

Pus Discharge : _____

Medical History :

Hypertension : _____ DM _____ Acidity _____ Pregnancy : _____

Bleeding Disorders : _____ Asthma : _____ Allergy : _____

Past Surgical Intervention : _____

Any Medication :

On Examination :

Abscess : _____ Food lodgement : _____

Periodontitis : _____ Gingivitis : _____

Missing Teeth : _____ Mobility : _____

Treatment Advised :

Scaling : Sitzings 1 2 3 Deep

Restoration : _____

RCT : _____

Dentures : _____

Implants : _____

Perio Surgery : _____

Class V Fillings : _____

Extraction : _____

Partial Denture : _____

Crown & Bridge : _____

Present : _____

Crown / Bridge Replacement :
 Advised Crown / Bridge :
 Advised X - Ray / O.P.G. :

Some Golden Rules :

1. Brush your teeth twice a day.
2. Floss your teeth daily.
3. Gargle forcefully after each meal.
4. Visit your dentist twice a year.
5. Any dental treatment should be performed in a well maintained, hygienic setup using "autoclaved" instruments & "sterilized pouch" facility.

After knee replacement any treatment should be done under "Antibiotic Coverage"

Adv: Scaling

Restoration

6/6
7/7

Jalav

Dr. Darshini V. Shah
 (Consultant Dental Surgeon)

ID: [redacted]
Name: [redacted]

Sex: M Birth date: / / mm/yr
cm kg mm/yr
Medication:
Symptoms:
History:
Heart rate: 65 bpm
PR int: 126 ms
QRS dur: 74 ms
JT/QTc(E) int: 372/383 ms
P/QRS/T axis: 52/49/45
RV5/SV1 amp: 1.53/0.65 mV
RV5+SV1 amp: 2.19 mV

23-Aug-2024 AMP: 15:28
1100 Sinus rhythm
9110 ** normal ECG **

Benji Ahrer

Unconfirmed Report
Reviewed by:

