

ID: _____ Name: _____
 Sex: M Birth date: _____ years
 cm kg / mmHg
 Medication: _____
 Symptoms: _____
 History: _____
 Heart rate 82 bpm
 PR int 118 ms
 PRS dur 80 ms
 QT/QTc(E) int 340/ 378 ms
 P/QRS/T axis 61/ 3/ 8 °
 V5/SV1 amp 0.70/ 0.43 mV
 V5+SV1 amp 1.13 mV

1100 Sinus rhythm
 2210 Short PR interval
 4068 Nonspecific Twave abnormality
 9150 ** abnormal ECG **

*Female
 Milan misty*

Unconfirmed Report
 Reviewed by: _____

10/10/23

10 mm/mV 25 mm/s Filter: H50 d 100 Hz

10 mm/mV

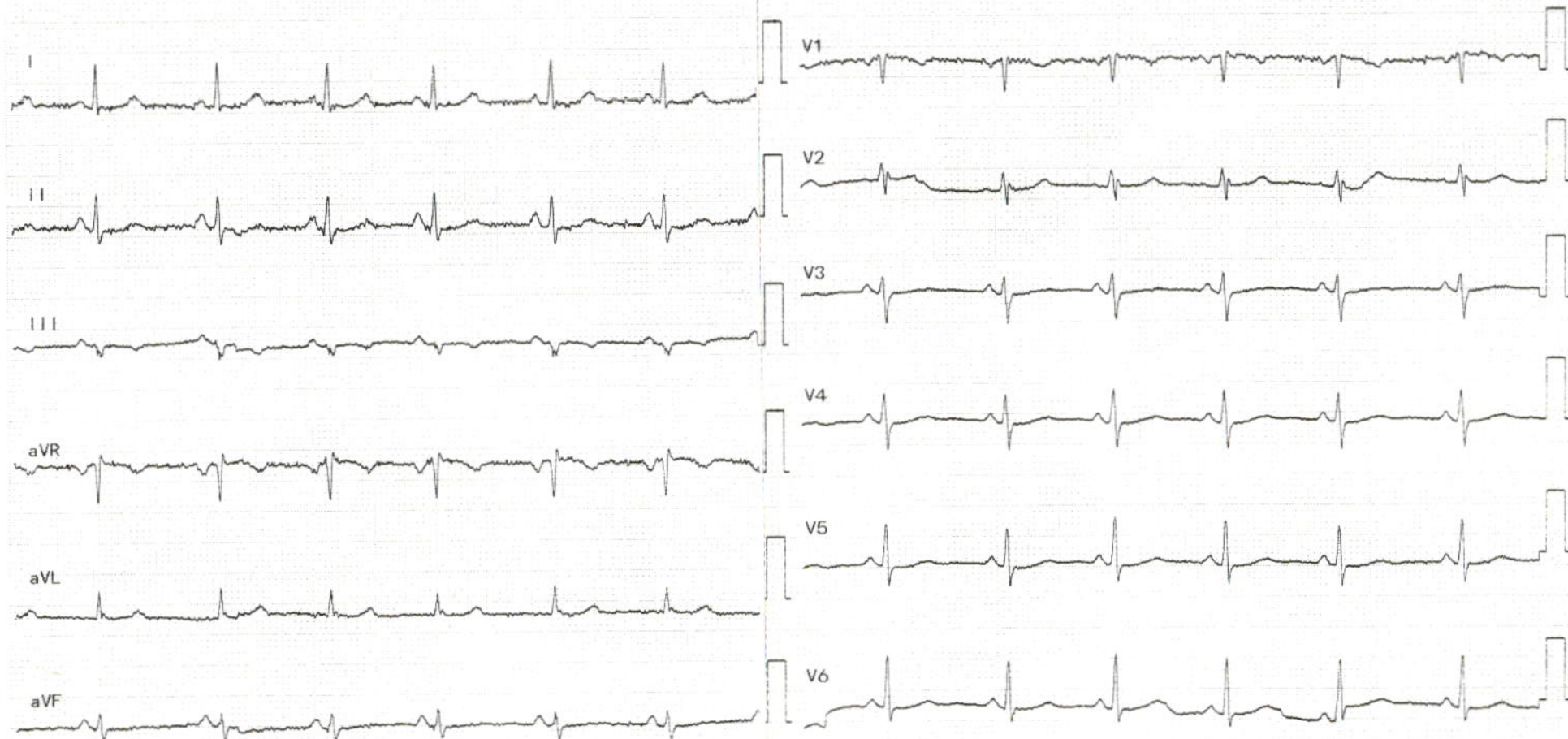

Patient Name: MILAN MISTRY		UHID: 355165	
Age / Sex: 38 Yrs. / Female		Study:	USG Abdomen + Pelvis
Referred By:	DR. at shalby hospital	Date: 09/12/2023	

ULTRASOUND OF ABDOMEN AND PELVIS (TAS)

Liver is normal in size and appearance. It shows normal parenchymal reflectivity. No focal lesion seen. The Hepatic veins appear normal. No evidence of dilated I.H.B.R. Portal vein appears normal.

Gall bladder is well distended and appears normal. No evidence of calculi seen. Wall appears normal. No pericholecystic fluid seen. CBD appears normal.

Pancreas appears normal in size and echotexture. Spleen appears normal in size and appearance. No focal lesion seen.

Right kidney it shows normal echotexture and corticomedullary differentiation. There is no evidence of scarring, hydronephrosis or calculi.

Left kidney it shows normal echotexture and corticomedullary differentiation. There is no evidence of scarring, hydronephrosis or calculi.

Urinary bladder well distended and appears normal. No evidence of any intraluminal mass or calculi.

Uterus appears mild bulky in size 69 x 40 x 49 mm, Et: 7 mm. The uterine myometrial echotexture is in homogenous. No focal lesion is seen. There is no evidence of any ovarian or adnexal mass lesion.

No ascites is seen. No abnormal bowel wall thickening and dilatation seen.

IMPRESSION:

- Mild bulky uterus with changes of adenomyosis.
- No other significant abnormality detected.

Thanks for referrals.



DR. ASHUTOSH GANDHI
DMRD (Radiodiagnosis)
G-14916

SHALBY HOSPITAL, SURAT

Near Navyug College, Rander Road, Adajan, Surat. Gujarat, India. | Ph.: 0261-7190000 | Email : info.surat@shalby.org

SHALBY LIMITED

Regd. Office: Opp. Karnavati Club, S. G. Road, Ahmedabad - 380 015, Gujarat, India.
Corp. Office: B-301 & 302, Mondeal Heights, Opp. Karnavati Club, S. G. Road, Ahmedabad - 380 015, Gujarat, India
Tel: 079 40203000 | Fax: 079 40203109 | info.sg@shalby.org | www.shalby.org
CIN: L85110GJ2004PLC044667

Patient's Name: Milanben Mistry

Age: 38 yrs/ Female

UHID: 355165

Date: 09 /12 / 2023

ECHOCARDIOGRAPHY REPORT

Valves:-

Mitral valve :Normal, No MR

Aortic valve :Normal, No AR

Tricuspid valve :Normal, No TR

Pulmonary valve:Normal, No PR

Chambers:-

Left Atrium:Normal

Right Atrium:Normal

Right Ventricle:Normal size cavity, Good RV systolic function With TAPSE:21

Left Ventricle: Normal size cardiac chambers, No Regional wall Motion abnormality.
Normal LV systolic function
with Ejection Fraction 60 %.
Normal Diastolic Flow Pattern.

Septae:-

IVS: Intact. No residual VSD.

IAS :Intact.

Pericardium:Normal.

IVC:11 mm with more than 50% collapsibility.

OTHER FINDINGS :- Bilateral lung angle clear

CONCLUSION:-

- Normal LV Systolic function
- No RWMA
- EF 60 %



DR.SUSHIL YADAV
Consultant Clinical cardiologist

Note : Normal echo study does not rule out underlying Coronary artery disease

SHALBY HOSPITAL, SURAT

Near Navyug College, Rander Road, Adajan, Surat. Gujarat, India. | Ph.: 0261-7190000 | Email : info.surat@shalby.org

SHALBY LIMITED

Regd. Office: Opp. Karnavati Club, S. G. Road, Ahmedabad - 380 015, Gujarat, India.
Corp. Office: B-301 & 302, Mondeal Heights, Opp. Karnavati Club, S. G. Road, Ahmedabad - 380 015, Gujarat, India
Tel: 079 40203000 | Fax: 079 40203109 | info.sg@shalby.org | www.shalby.org
CIN: L85110GJ2004PLC044667



Certificate No. : MC-5200

Shalby Hospital (A Unit of Shalby Limited) Near Navyug College, Rander Road, Adajan, Surat, Gujarat. India.
Tel.: 0261 7190000 | Ext.: 851 | Mo.: 9512036046 | Email: pathology.surat@shalby.in | Web: www.shalby.org

PID : SUR0000355165 OP-001

REPORT STATUS : Interim



Patient Name : **Mrs. Milan Hiralal Mistry** / Registered On : 09-Dec-2023 09:46 AM
 Lab ID : 312900617 Collected On : 09-Dec-2023 09:24 AM
 Gender/Age : Female / 38 Years DOB : 05-Dec-1985 Received On : 09-Dec-2023 10:04 AM
 Ref. By : Dr. Health Check Up . Shalby Sample Type : EDTA Whole Blood

Parameter	Result	Unit	Biological Ref. Interval
BLOOD COUNT AND INDICIES			
HAEMOGLOBIN <i>Colorimetric Non Cyanide</i>	13.0	g/dL	12.0 - 15.0
RBC COUNT <i>Electrical Impedance</i>	4.45	mill/cmm	3.8 - 4.8
HCT <i>Calculated</i>	39.6	%	36 - 46
MCV <i>Calculated based on the RBC histogram</i>	89.1	fL	83 - 101
MCH <i>Calculated</i>	29.2	pg	27 - 32
MCHC <i>Calculated</i>	32.8	g/dL	31.5 - 34.5
RDW <i>Calculated</i>	12.8	%	11.6 - 14.0

TOTAL LEUCOCYTE COUNTTotal WBC Count *Electrical Impedance* 7350 cells/cmm 4000 - 10000**DIFFERENTIAL LEUCOCYTE COUNT (Manual by Microscopy)**

NEUTROPHILS <i>Flow Cytometry</i>	56	%	40 - 80
LYMPHOCYTES <i>Flow Cytometry</i>	34	%	20 - 40
EOSINOPHILS <i>Flow Cytometry</i>	7	%	1 - 6
MONOCYTES <i>Flow Cytometry</i>	3	%	2 - 10
BASOPHIL <i>Flow Cytometry</i>	0	%	0 - 2

PLATELET INDICES

PLATELET COUNT <i>Electrical Impedance</i>	446000	/cmm	150000 - 410000
MPV <i>Calculated based on PLT Histogram</i>	7.7	fL	7.5 - 12.0

PERIPHERAL SMEAR EXAMINATION

RBCs	Normochromic and Normocytic.
WBCs	Total and differential leucocyte counts are within normal limit
PLATELETs	Adequate in number and normal in morphology.
MALARIAL PARASITE	Malarial parasites are not seen on smear examination.

EDTA Whole Blood - Tests done on Automated Five Part Cell Counter. (WBC, RBC, MCV & Platelet count by classical impedance method, Hb by cyanide-free colorimetric method, WBC differential by Chemical dye, Flowcytometry, Semi-conductive Laser scatter Method, independent Basophil channel & other parameters calculated). All Haemograms are reviewed & confirmed microscopically.

Reference Interval: Dacie and Lewis practical haematology 11th edition.

This is an Electronically Authenticated Report.

Generated On : 09-Dec-2023 01:42 PM

Approved On : 09-Dec-2023 12:22 PM

Dr Pankaj Agrawal
M.B., D.C.P
Consulting Pathologist



Certificate No. : MC-9200

Shalby Hospital (A Unit of Shalby Limited) Near Navyug College, Rander Road, Adajan, Surat, Gujarat. India.
Tel.: 0261 7190000 | Ext.: 851 | Mo.: 9512036046 | Email : pathology.surat@shalby.in | Web : www.shalby.org

PID : SUR0000355165 OP-001

REPORT STATUS : Interim



Patient Name : Mrs. Milan Hiralal Mistry	/	Registered On : 09-Dec-2023 09:46 AM
Lab ID : 312900617		Collected On : 09-Dec-2023 09:24 AM
Gender/Age : Female / 38 Years	DOB : 05-Dec-1985	Received On : 09-Dec-2023 10:04 AM
Ref. By : Dr. Health Check Up . Shalby		Sample Type : EDTA Whole Blood

Parameter	Result	Unit	Biological Ref. Interval
-----------	--------	------	--------------------------

BLOOD GROUP

(Tube agglutination: Forward & reverse)

ABO Type

"B"

RH Type

POSITIVE ✓

This is an Electronically Authenticated Report.

Dr Pankaj AgrawalM.B., D.C.P
Consulting Pathologist

Generated On : 09-Dec-2023 01:42 PM

Approved On : 09-Dec-2023 01:31 PM

Shalby Hospital (A Unit of Shalby Limited) Near Navyug College, Rander Road, Adajan, Surat, Gujarat. India.
Tel.: 0261 7190000 | Ext.: 851 | Mo.: 9512036046 | Email: pathology.surat@shalby.in | Web: www.shalby.org

PID : SUR0000355165 OP-001

REPORT STATUS : Interim



Patient Name : **Mrs. Milan Hiralal Mistry** / Registered On : 09-Dec-2023 09:46 AM
 Lab ID : 312900617 Collected On : 09-Dec-2023 09:24 AM
 Gender/Age : Female / 38 Years DOB : 05-Dec-1985 Received On : 09-Dec-2023 10:04 AM
 Ref. By : Dr. Health Check Up . Shalby Sample Type : EDTA Whole Blood

Parameter	Result	Unit	Biological Ref. Interval
ESR 1st hour * <i>Modified Westergren Method</i>	26 ✓	mm in 1 hour	0 - 20
HBA1C			
HbA1c - Glycated Haemoglobin * <i>Boronate Affinity Assay</i>	5.8 ✓	%	Non-diabetic: <= 5.6 ✓ Pre-diabetic: 5.7-6.4 Diabetic: >= 6.5 Therapeutic goals for glycemic control Age > 19 years Goal of therapy: < 7.0 Action suggested: > 8.0 Age < 19 years Goal of therapy: <7.5

Estimated Average Glucose (eAG) (mg/dL) * 120 / 30 mg/dL
Calculated
 125

This is an Electronically Authenticated Report.

Generated On : 09-Dec-2023 01:42 PM
 Approved On : 09-Dec-2023 01:31 PM

Pankaj Agrawal
Dr Pankaj Agrawal
 M.B., D.C.P
 Consulting Pathologist

Shalby Hospital (A Unit of Shalby Limited) Near Navyug College, Rander Road, Adajan, Surat, Gujarat, India.
Tel.: 0261 7190000 | Ext.: 851 | Mo.: 9512036046 | Email : pathology.surat@shalby.in | Web : www.shalby.org

PID : SUR0000355165 OP-001

REPORT STATUS : Interim



Patient Name : **Mrs. Milan Hiralal Mistry** / Registered On : 09-Dec-2023 09:46 AM
 Lab ID : 312900617 Collected On : 09-Dec-2023 09:24 AM
 Gender/Age : Female / 38 Years DOB : 05-Dec-1985 Received On : 09-Dec-2023 10:28 AM
 Ref. By : Dr. Health Check Up . Shalby Sample Type : Fluoride F, Urine (PP),
 Fluoride PP, Urine (F)

Parameter	Result	Unit	Biological Ref. Interval
-----------	--------	------	--------------------------

PLASMA GLUCOSE LEVEL**FASTING PLASMA GLUCOSE**

Plasma Glucose (F)	107	mg/dL	74 - 106
---------------------------	------------	-------	----------

GOD/POD (Glucose Oxidase/Peroxidase), Colorimetric

Urine Sugar (F)	ABSENT	mg/dL	Absent
------------------------	---------------	-------	--------

Glucose-oxidase/oxidase reaction

POST PRANDIAL PLASMA GLUCOSE

Plasma Glucose (PP)	125	mg/dL	Normal: 100-140 Impaired: 140 -199 Diabetic :=>200
----------------------------	-----	-------	---

GOD/POD (Glucose Oxidase/Peroxidase), Colorimetric

Urine Sugar (PP)	ABSENT	mg/dL	Absent
-------------------------	--------	-------	--------

Glucose-oxidase/oxidase reaction

This is an Electronically Authenticated Report.

Generated On : 09-Dec-2023 01:42 PM

Approved On : 09-Dec-2023 01:36 PM

Dr Pankaj AgrawalM.B., D.C.P
Consulting Pathologist

Shalby Hospital (A Unit of Shalby Limited) Near Navyug College, Rander Road, Adajan, Surat, Gujarat, India.
Tel.: 0261 7190000 | Ext.: 851 | Mo.: 9512036046 | Email : pathology.surat@shalby.in | Web : www.shalby.org

PID : SUR0000355165 OP-001

REPORT STATUS : Interim



Patient Name : Mrs. Milan Hiralal Mistry / Registered On : 09-Dec-2023 09:46 AM
 Lab ID : 312900617 Collected On : 09-Dec-2023 09:24 AM
 Gender/Age : Female / 38 Years DOB : 05-Dec-1985 Received On : 09-Dec-2023 10:04 AM
 Ref. By : Dr. Health Check Up . Shalby Sample Type : Serum

Parameter	Result	Unit	Biological Ref. Interval
LIPID PROFILE			
LIPID PROFILE			
Cholesterol <i>Cholesterol Esterase, Oxidase, Peroxidase</i>	169	mg/dL	Desirable: <200 Borderline High: 200 - 239 High >=240
SERUM TRIGLYCERIDE <i>Lipase/GK/GPO/POD</i>	64	mg/dL	Normal : <150 Borderline High : 150-199 High : 200-499 Very High : > 500
HDL CHOLESTEROL DIRECT * <i>Phosphotungstic Acid/Mgcl2 - Enzymatic</i>	32	mg/dL	Major risk factor for heart disease : < 40 Negative risk factor for heart disease : >= 60
Non HDL Cholesterol <i>Calculated</i>	137	mg/dL	Optimal : <130 Desirable : 130-159 Borderline high : 159-189 High : 189-220 Very High : >=220
LDL Cholesterol <i>Calculated</i>	124	mg/dL	Optimal: <100 Near to above Optimal: 100 - 129 Borderline High: 130 - 159 High: 160 - 189 Very High: > 190
VLDL <i>Calculated</i>	13	mg/dL	6 - 38
LDL/dHDL * <i>Calculated</i>	3.9		2.5 - 3.5
Chol/dHDL * <i>Calculated</i>	5.3	Ratio	3.5 - 5.0

Note: Reference interval as per National Cholesterol Education Programme (NCEP) Adult Treatment Panel III Report. VLDL, CHOL/dHDL RATIO, LDL/dHDL RATIO, LDL Cholesterol, Non HDL Cholesterol are calculated parameters. Estimation of LDL by direct method is recommended when TG>400 mg/dL.

This is an Electronically Authenticated Report.

Dr Pankaj Agrawal
Dr Pankaj Agrawal
 M.B., D.C.P
 Consulting Pathologist

Generated On : 09-Dec-2023 01:42 PM
 Approved On : 09-Dec-2023 01:32 PM

Regd. Office: Shalby Limited, Opp. Karnavati Club, S.G. Road, Ahmedabad, Gujarat, India.
 Tel.: 079 40203000 | Fax: 079 40203109 | Email: info.sg@shalby.org | Web: www.shalby.org

We are open 24 x 7 & 365 days



Shalby Hospital (A Unit of Shalby Limited) Near Navyug College, Rander Road, Adajan, Surat, Gujarat, India.
Tel.: 0261 7190000 | Ext.: 851 | Mo.: 9512036046 | Email : pathology.surat@shalby.in | Web : www.shalby.org

PID : SUR0000355165 OP-001

REPORT STATUS : Interim



Patient Name : Mrs. Milan Hiralal Mistry /

Registered On : 09-Dec-2023 09:46 AM

Lab ID : 312900617

Collected On : 09-Dec-2023 09:24 AM

Gender/Age : Female / 38 Years

DOB : 05-Dec-1985

Received On : 09-Dec-2023 10:04 AM

Ref. By : Dr. Health Check Up . Shalby

Sample Type : Serum

Parameter	Result	Unit	Biological Ref. Interval
-----------	--------	------	--------------------------

RENAL FUNCTION TEST**RENAL FUNCTION TEST****Urea Nitrogen (BUN)**

5

mg/dL

7 - 17

Urease, colorimetric

UREA

11

mg/dL

15 - 36

Calculated

Creatinine

0.53

mg/dL

0.52 - 1.04

Enzymatic - Creatinine amidohydrolase

S. URIC ACID

5.3

mg/dL

2.5 - 6.2

Uricase/Peroxidase, Colorimetric

Calcium

8.6

mg/dL

8.4 - 10.2

Arsenazo III dye

Phosphorus *

3.7

mg/dL

2.5 - 4.5

Phosphomolybdate reduction (PMA Phenol)

Sodium

138

mmol/L

137 - 145

Direct Ion Selective Electrode

S. POTASSIUM

4.79

mmol/L

3.5 - 5.1

Direct Ion Selective Electrode

Chloride

105

mmol/L

98 - 107

Direct Ion Selective Electrode

This is an Electronically Authenticated Report.

Generated On : 09-Dec-2023 01:42 PM

Approved On : 09-Dec-2023 01:36 PM

Dr Pankaj AgrawalM.B., D.C.P
Consulting Pathologist

 Shalby Hospital (A Unit of Shalby Limited) Near Navyug College, Rander Road, Adajan, Surat, Gujarat. India.
 Tel.: 0261 7190000 | Ext.: 851 | Mo.: 9512036046 | Email: pathology.surat@shalby.in | Web: www.shalby.org

PID : SUR0000355165 OP-001

REPORT STATUS : Interim

 Patient Name : **Mrs. Milan Hiralal Mistry** / Registered On : 09-Dec-2023 09:46 AM
 Lab ID : 312900617 Collected On : 09-Dec-2023 09:24 AM
 Gender/Age : Female / 38 Years DOB : 05-Dec-1985 Received On : 09-Dec-2023 10:04 AM
 Ref. By : Dr. Health Check Up . Shalby Sample Type : Serum

Parameter	Result	Unit	Biological Ref. Interval
<u>Liver Function Test</u>			
<u>Liver Function Test</u>			
SGPT (ALTV) <i>Multi Point Rate with P-5-P</i>	19	U/L	9 - 52
SGOT (AST) <i>Multi Point Rate with P-5-P</i>	18	U/L	14 - 36
Alkaline Phosphatase <i>PNPP, AMP Buffer</i>	99	U/L	20-50 yrs.: 42 - 98 4-19 yr : 54 - 369 >=51 yr : 56 - 119
GGT * <i>L-gamma-glutamyl-4-nitroanalide/glycylglycine Kinetic</i>	14	U/L	12 - 43
S. PROTEIN <i>Biuret (Alkaline cupric sulfate), End Point</i>	7.1	g/dL	6.3 - 8.2
Albumin <i>Bromocresol Green (BCG), Colorimetric</i>	3.9	g/dL	3.5 - 5.0
S. GLOBULIN <i>Calculated</i>	3.2	g/dL	2.3 - 3.6
A/G Ratio <i>Calculated</i>	1.2	Ratio	1.0 - 2.3
Bilirubin Total <i>Azobilirubin/Dyphylline/Diazonium Salt</i>	0.5	mg/dL	0-1 day (premature) 1.0 - 8.0 0-1 day (full term) : 2.0 - 6.0 1-2 day (premature) : 6.0 - 12.0 1-2 day (full term) : 6.0 - 10.0 3-5 day (premature) : 10.0 - 14.0 3-5 day (full term) : 4.0 - 8.0 Adult : 0.2 - 1.3
Bilirubin Unconjugated <i>End-point Colorimetric (Dual wavelength spectrophotometric)</i>	0.4	mg/dL	Unconjugated bilirubin Adults: 0.0-1.1 Neonates: 0.6-10.5
Bilirubin Direct <i>Calculated</i>	0.1	mg/dL	Conjugated bilirubin and Delta bilirubin (Bilirubin covalently bound to albumin) 0.0-0.4

This is an Electronically Authenticated Report.

Dr Pankaj AgrawalM.B., D.C.P
Consulting Pathologist

Generated On : 09-Dec-2023 01:42 PM

Approved On : 09-Dec-2023 01:31 PM



Shalby Hospital (A Unit of Shalby Limited) Near Navyug College, Rander Road, Adajan, Surat, Gujarat. India.
 Tel.: 0261 7190000 | Ext.: 851 | Mo.: 9512036046 | Email : pathology.surat@shalby.in | Web : www.shalby.org

PID : SUR0000355165 OP-001

REPORT STATUS : Interim



Patient Name : **Mrs. Milan Hiralal Mistry** / Registered On : 09-Dec-2023 09:46 AM
 Lab ID : 312900617 Collected On : 09-Dec-2023 09:24 AM
 Gender/Age : Female / 38 Years DOB : 05-Dec-1985 Received On : 09-Dec-2023 10:05 AM
 Ref. By : Dr. Health Check Up . Shalby Sample Type : Urine

URINE EXAMINATION

Parameter	Result	Unit	Biological Ref. Interval
Physical Examination			
Colour *	Pale Yellow		Pale yellow
Transparency	Clear		Clear
Chemical Examination			
Glucose	<i>Glucose-oxidase/oxidase reaction</i> Negative		Negative
Bilirubin	<i>Azo coupling Reaction with diazonium</i> Negative		Negative
Ketone	<i>Sodium Nitroprusside reaction</i> Negative		Negative
Specific Gravity	<i>Refractometric Method - Bromthymol blue</i> 1.015	S.G. value	1.001 - 1.035
Blood	<i>Peroxidase like activity of hemoglobin</i> Negative		Negative
pH	<i>Double Indicator principle</i> 5.5	PH value	4.6 - 8.0
Protein	<i>Protein Error of Indicator Principle</i> Negative		Negative
Urobilinogen *	<i>Modified Ehrlich reaction</i> 0.2	EU/dL	Upto 1.0 mg/dL (EU/dL)
Nitrite *	<i>Diazotization reaction of nitrite with an aromatic amine</i> Negative		Negative
Leucocyte	<i>Leucocyte Esterase Test</i> Negative		Negative
Microscopic Examination			
Pus cells	1-2/hpf	/hpf	0-5/hpf
Red blood cells	Nil	/hpf	NIL/hpf
Epithelial cells	2-3/hpf	/hpf	NA
Crystals	Nil		Nil
Cast *	Nil		Nil
Bacteria	Nil		Nil
Amorphous	Nil		Nil
Yeast	Nil		Nil

This is an Electronically Authenticated Report.

Generated On : 09-Dec-2023 01:42 PM

Approved On : 09-Dec-2023 01:31 PM

Dr Pankaj Agrawal

M.B., D.C.P
Consulting Pathologist

Shalby Hospital (A Unit of Shalby Limited) Near Navyug College, Rander Road, Adajan, Surat, Gujarat. India.
Tel.: 0261 7190000 | Ext.: 851 | Mo.: 9512036046 | Email : pathology.surat@shalby.in | Web : www.shalby.org

PID : SUR0000355165 OP-001

REPORT STATUS : Interim



Patient Name : Mrs. Milan Hiralal Mistry /

Registered On : 09-Dec-2023 09:46 AM

Lab ID : 312900617

Collected On : 09-Dec-2023 09:24 AM

Gender/Age : Female / 38 Years

DOB : 05-Dec-1985

Received On : 09-Dec-2023 10:04 AM

Ref. By : Dr. Health Check Up . Shalby

Sample Type : Serum

Parameter	Result	Unit	Biological Ref. Interval
-----------	--------	------	--------------------------

THYROID PROFILE (TFT)**Total T3 ***

92

ng/dL

87 - 178

Chemiluminescence immunoassay (CLIA)

Total T4 *

9.28

µg/dL

99% Reference Interval (µg/dL)
4.82 - 15.65

Chemiluminescence immunoassay (CLIA)

TSH *

2.108

µIU/mL

Non Pregnant Females: 0.38-
5.33 µIU/mL
Pregnant Females (1st trimester):
0.05-3.70 µIU/mL
Pregnant Females (2nd
trimester): 0.31-4.35 µIU/mL
Pregnant Females (3rd
trimester): 0.41-5.18 µIU/mL

Chemiluminescence immunoassay (CLIA)

----- End of Report -----

This is an Electronically Authenticated Report.

Generated On : 09-Dec-2023 01:42 PM

Approved On : 09-Dec-2023 01:39 PM

Dr Pankaj AgrawalM.B., D.C.P
Consulting Pathologist

Consultant Physician Clinic

Patient Name:- Milanben Mishy

Age / Sex :- 38y, Female

Chief Complaints:-

→ Pk exam

→ no any wpla

Drug / Food Allergy:-

— no

Past History :-

— no

Family History:-

Systemic Examination:-

— no

→ 1mm

Provisional Diagnosis:

OPR NO:

Date: 9/12/23

Weight:- 68kg

Height:- 151cm

BMI:- 29.8

Nutritional assessment:-

- Obese
- Well nourished
- Mild-moderate nourished
- Severely mal-nourished

Pulse:- 85/min

BP:- 137/84mmHg

SpO2:- 100%

SHALBY HOSPITAL, SURAT

Near Navyug College, Rander Road, Adajan, Surat. Gujarat, India. | Ph.: 0261-7190000 | Email : info.surat@shalby.org

SHALBY LIMITED

Regd. Office: Opp. Karnavati Club, S. G. Road, Ahmedabad - 380 015, Gujarat, India.

Corp. Office: B-301 & 302, Mondeal Heights, Opp. Karnavati Club, S. G. Road, Ahmedabad - 380 015, Gujarat, India

Tel: 079 40203000 | Fax: 079 40203109 | info.sg@shalby.org | www.shalby.org

CIN: L85110GJ2004PLC044667

Investigation :-

ATBA

Rx
Treatment and further advices:-
(Write in Capital Letters)

weight loss (eye cream)
Healthy diet

phases, (and purges)

unsaturated fatty acid 9g

Follow Up Date:-

वेल एडवॉइस सिस्टम वॉलटा एड.

Incase of emergency Please report to Emergency Department of Hospital OR Call:- 0261-7190000 / 9512660096

Numeric Rating Scale

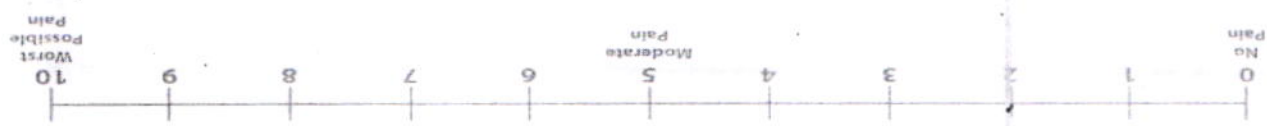

Wong-Baker FACES® Pain Rating Scale

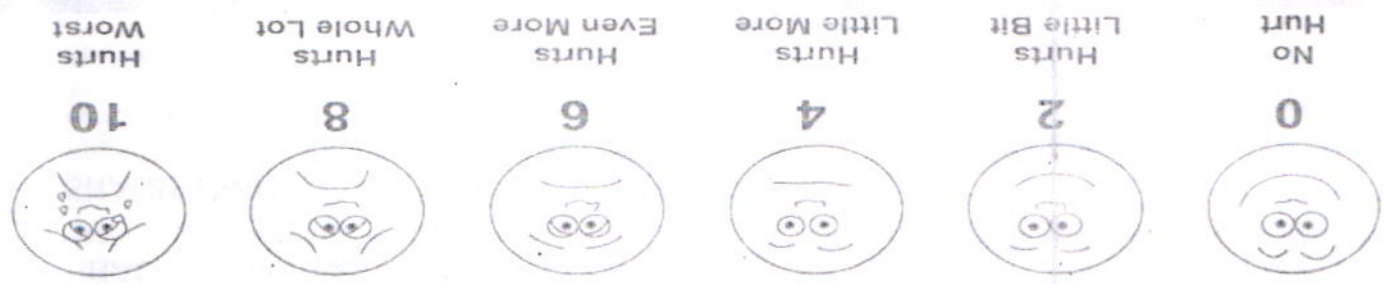

Name :- Milanben Mistroy

Date:- 9/12/23

Chief Complaints:-

pt has redness eye
itching



Pain Assessment:-

Past History:- Nil

Family History:- Nil

Allergy:- Nil

Personal History:- Habits:- Alcohol:- Y/N Tobacco: Y/N Smoking: Y/N Regular Exercise: Y/N

General Examination:-

BP:- Pulse:- Temp:-

Systemic Examination:-

HT:- WT:-

Visual Acuity:-
6/12
6/6 (CP)

PH Vision:-

SI
R - 1.25 DCY x 90° 6/6
L - 0.75 DCY x 60° 6/6
Both Eye
No. 1000 < 1000

NCT

ON Examination

Ant. Segment

MAD

RX-850K
2016-02-25 21:16
SHOP: SHELAT GEN HOSP

NAME:

REF. DATA	S	C	A
<R>	-0.50	-1.75	93
	-0.50	-1.25	93
	-0.75	-1.00	94
*	-0.50	-1.25	93
<L>	-0.75	-0.75	62
	-0.75	-0.75	62
	-0.75	-0.75	63
*	-0.75	-0.75	62

VD=0
PD=62

Anterior Chamber

RI. EYE

LI. EYE

Investigation:-

Background:-
Macula:-
Diagnosis:-

Handwritten signature

Treatment:-
Glass

Nutritional Assessment:-
Preventive Care & Counsellings:-

Follow Up ON:-
11- four follow up 6 months

Signature of the Consultant

DR. HIMANI THAKER (VYAS)

M.S (Gynec)
Consultant Obstetrician & Gynecologist
Laparoscopic Surgeon
Infertility Specialist
Email-ID:- thaker.himani@gmail.com
Register No. G-31062

Shalby Women's Health Clinic

Name:-

Milansu

Chief Complaints:-

Date: 9/12/23

Weight:-

Height:-

OPR NO:-

Nutritional Assessment:-

- Obese
- Well Nourished
- Mild-Moderate Nourished
- Severely Mal-Nourished

Cl-wt

M/H:-

Pamp - 34 days
30

LMP:- 2/12/23

O/H:-

OH -
Pch

P/H:-

F/H

Examination:-

2 forces / 2p / 15yrs / 12
5yrs
TC done

PLA - sp

PLS - co heavy

Provisional Diagnosis:-

PAP Talus

SHALBY HOSPITAL, SURAT

Near Navyug College, Rander Road, Adajan, Surat. Gujarat, India. | Ph.: 0261-7190000 | Email : info.surat@shalby.org

SHALBY LIMITED

Regd. Office: Opp. Karnavati Club, S. G. Road, Ahmedabad - 380 015, Gujarat, India.
Corp. Office: B-301 & 302, Mondeal Heights, Opp. Karnavati Club, S. G. Road, Ahmedabad - 380 015, Gujarat, India
Tel: 079 40203000 | Fax: 079 40203109 | info.sg@shalby.org | www.shalby.org
CIN: L85110GJ2004PLC044667

Treatment & Further Advices:-
(Write in Capital Letters)

Investigaion Adviced:-

Follow Up:

Date:- _____

Numeric Rating Scale



Wong-Baker FACES® Pain Rating Scale



0

No Hurt



2

Hurts Little Bit



4

Hurts Little More



6

Hurts Even More



8

Hurts Whole Lot



10

Hurts Worst



Pre - op

Post- op

Health Check-up

Date : 9/12/23

Patient Reg. No. : _____

Patient Name : Mishra Mishra Age / Sex : 35 / F

Address : Unsel, Surat

Complaints :

Pain : NAD

Bleeding gums : _____

Swelling : _____

Sensitivity : _____

Pus Discharge : _____

Medical History :

Hypertension : NAD DM _____ Acidity _____ Pregnancy : _____

Bleeding Disorders : _____ Asthma : _____ Allergy : _____

Past Surgical Intervention : _____

Any Medication :

On Examination : NAD

Abscess : _____ Food lodgement : _____

Periodontitis : _____ Gingivitis : _____

Missing Teeth : _____ Mobility : _____

Treatment Advised : None

Scaling : Sittings 1 2 3 Deep Perio Surgery : _____

Restoration : _____ Class V Fillings : _____

RCT : _____ Extraction : _____

Dentures : _____ Partial Denture : _____

Implants : _____ Crown & Bridge Present : _____

Crown / Bridge Replacement :

Advised Crown / Bridge :

Advised X - Ray / O.P.G. :

<input type="checkbox"/>	<input type="checkbox"/>

Some Golden Rules :

1. Brush your teeth twice a day.
2. Floss your teeth daily.
3. Gargle forcefully after each meal.
4. Visit your dentist twice a year.
5. Any dental treatment should be per formed in an well maintained.

hygienic setup using "autoclaved" instruments & "sterilized pouch" facility.

After knee replacement any treatment should be done under "Antibiotic Coverage"

Aditya Jaiswal

Dr. Darshini V. Shah
(Consultant Dental Surgeon)

Patient ID:	SUR0000355165	Patient Name:	MILANBEN H MISTRY
Age:	38 Years	Sex:	F
Accession Number:	14200	Modality:	DX
Referring Physician:	DR. SHALBY	Study:	CHEST PA
Study Date:	9-Dec-2023		

CHEST X-RAY (PA)

Both lung fields appear normal.

No evidence of consolidation or cavitation is seen.

Both costo-phrenic angles appear clear.

Cardiac size is within normal limits.

Both domes of diaphragm appear normal.

Bony thoracic cage and soft tissue shadow appear normal.

IMPRESSION:

- No significant abnormality seen.

Thanks for referral.



DR. ASHUTOSH GANDHI

DMRD (Radiodiagnosis)

G-14916

SHALBY HOSPITAL, SURAT

Near Navyug College, Rander Road, Adajan, Surat. Gujarat, India. | Ph.: 0261-7190000 | Email : info.surat@shalby.org

SHALBY LIMITED

Regd. Office: Opp. Karnavati Club, S. G. Road, Ahmedabad - 380 015, Gujarat, India.

Corp. Office: B-301 & 302, Mondeal Heights, Opp. Karnavati Club, S. G. Road, Ahmedabad - 380 015, Gujarat, India

Tel: 079 40203000 | Fax: 079 40203109 | info.sg@shalby.org | www.shalby.org

CIN: L85110GJ2004PLC044667