

Dr. Vimmi Goel  
Head - Non Invasive Cardiology  
Incharge - Preventive Health Care  
MBBS, MD (Internal Medicine)  
Reg. No: MMC-2014/01/0113

Mediwheel  
Preventive Health Check up  
KIMS Kingsway Hospitals  
Nagpur  
Phone No.: 7499913052

40-Nagpur  
KIMS-KINGSWAY  
HOSPITALS

Name: Mr. Vitthal Mohadikar Date: 27/7/24  
Age: 42y8 Sex: M/F Weight: 66.8 kg Height: 168.6 inc BMI: 23.5  
BP: 90/57 mmHg Pulse: 62/min bpm RBS: \_\_\_\_\_ mg/dl  
SpO2 - 98%

42/M

- Non HT
- Non DM
- No addictions
- HDL-30
- S-TSH-7.23
- W 11-20 RBCs
- NO urinary compl.
- FIA-Neg

JVP°

L<sub>2</sub>  
L<sub>3</sub>  
P/A/N

Adv.

↑ oral fluids

Rpr. urine  $< \frac{P}{m}$  after 15 d

Rpr. FT<sub>4</sub> / S-TSH after 3 mths

Cap Becozinc 1 \_\_\_\_\_  
ABF

(30)

Dr. VIMMI GOEL  
MBBS, MD  
Sr. Consultant-Non Invasive Cardiology  
Reg. No.: 2014/01/0113

Name: Mr. Vithal Mahalikar

Date: 27/4/24

Age: 42 ✓ Sex: M/F Weight: \_\_\_\_\_ kg Height: \_\_\_\_\_ Inc BMI: \_\_\_\_\_

BP: \_\_\_\_\_ mmHg Pulse: \_\_\_\_\_ bpm FBS: \_\_\_\_\_ mg/dl

Routine Dental check up.

LE → Missing 6.1

Alu :- Implant i 6.1

Dr. Rajal



**CLINICAL DIAGNOSTIC LABORATORY**  
**DEPARTMENT OF PATHOLOGY**

**Patient Name** : Mr. VITTHAL MOHADIKAR      **Age / Gender** : 42 Y(s)/Male  
**Bill No/ UMR No** : BIL2425033091/MRNP2425014325      **Referred By** : Dr. Vimmi Goel MBBS,MD  
**Received Dt** : 27-Jul-24 09:46 am      **Report Date** : 27-Jul-24 12:05 pm

**HAEMOGRAM**

<u>Parameter</u>	<u>Specimen</u>	<u>Results</u>	<u>Biological Reference</u>	<u>Method</u>
Haemoglobin	Blood	15.8	13.0 - 17.0 gm%	Photometric
Haematocrit(PCV)		47.3	40.0 - 50.0 %	Calculated
RBC Count		5.16	4.5 - 5.5 Millions/cumm	Photometric
Mean Cell Volume (MCV)		92	83 - 101 fl	Calculated
Mean Cell Haemoglobin (MCH)		30.7	27 - 32 pg	Calculated
Mean Cell Haemoglobin Concentration (MCHC)		33.5	31.5 - 35.0 g/l	Calculated
RDW		<b>15.0</b>	11.5 - 14.0 %	Calculated
Platelet count		237	150 - 450 10 <sup>^</sup> 3/cumm	Impedance
WBC Count		7100	4000 - 11000 cells/cumm	Impedance

**DIFFERENTIAL COUNT**

Neutrophils	61.7	50 - 70 %	Flow Cytometry/Light microscopy
Lymphocytes	29.1	20 - 40 %	Flow Cytometry/Light microscopy
Eosinophils	2.2	1 - 6 %	Flow Cytometry/Light microscopy
Monocytes	7.0	2 - 10 %	Flow Cytometry/Light microscopy
Basophils	0.0	0 - 1 %	Flow Cytometry/Light microscopy
absolute Neutrophil Count	4380.7	2000 - 7000 /cumm	Calculated



**CLINICAL DIAGNOSTIC LABORATORY**  
**DEPARTMENT OF PATHOLOGY**

**Patient Name** : Mr. VITTHAL MOHADIKAR  
**No/ UMR No** : BIL2425033091/MRNP2425014325  
**Received Dt** : 27-Jul-24 09:46 am

**Age /Gender** : 42 Y(s)/Male  
**Referred By** : Dr. Vimini Goel MBBS,MD  
**Report Date** : 27-Jul-24 12:05 pm

**Parameter**  
Absolute Lymphocyte Count  
Absolute Eosinophil Count  
Absolute Monocyte Count  
Absolute Basophil Count

**Specimen Results**  
2066.1  
156.2  
497  
0

**Biological Reference Method**  
1000 - 4800 /cumm Calculated  
20 - 500 /cumm Calculated  
200 - 1000 /cumm Calculated  
0 - 100 /cumm Calculated

**PERIPHERAL SMEAR**

Anisocytosis  
C  
telets  
R

Normochromic  
Normocytic  
Anisocytosis  
+(Few)  
As above  
Adequate  
02

0 - 15 mm/hr

Automated  
Westergren's Method

\*\*\* End Of Report \*\*\*

Requested Clinical Correlation \* If necessary, Please

Referred By : : 11100245

Results related only to the item tested.

Part of the report can be reproduced without written permission of the laboratory.

  
**DR. VAIDEHEE NAIK, MBBS,MD**  
**CONSULTANT PATHOLOGIST**



**CLINICAL DIAGNOSTIC LABORATORY**  
**DEPARTMENT OF BIOCHEMISTRY**

<b>Patient Name</b> : Mr. VITTHAL MOHADIKAR	<b>Age /Gender</b> : 42 Y(s)/Male
<b>Bill No/ UMR No</b> : BIL2425033091/MRNP2425014325	<b>Referred By</b> : Dr. Vimmi Goel MBBS,MD
<b>Received Dt</b> : 27-Jul-24 09:45 am	<b>Report Date</b> : 27-Jul-24 11:45 am

<u>Parameter</u>	<u>Specimen</u>	<u>Results</u>	<u>Biological Reference</u>	<u>Method</u>
Fasting Plasma Glucose	Plasma	92	< 100 mg/dl	GOD/POD, Colorimetric
Post Prandial Plasma Glucose		100	< 140 mg/dl	GOD/POD, Colorimetric

**GLYCOSYLATED HAEMOGLOBIN (HbA1c)**

<b>HbA1c</b>	5.1	Non-Diabetic : <= 5.6 % Pre-Diabetic : 5.7 - 6.4 % Diabetic : >= 6.5 %	HPLC
--------------	-----	------------------------------------------------------------------------------	------

\*\*\* End Of Report \*\*\*

ed Clinical Correlation \* If necessary, Please

By : : 11100245

Its related only to the item tested.

of the report can be reproduced without written  
n of the laboratory.

**Dr. VAIDEHEE NAIK, MBBS,MD**  
**CONSULTANT PATHOLOGIST**

SPANV Medisearch Lifesciences Private Limited

44, Parwana Bhawan, Kingsway, Nagpur - 440 001, Maharashtra, India.

Phone: +91 0712 6789100

CIN: U74999MH2018PTC303510



**CLINICAL DIAGNOSTIC LABORATORY**  
**DEPARTMENT OF BIOCHEMISTRY**

<b>Patient Name</b> : Mr. VITTHAL MOHADIKAR	<b>Age /Gender</b> : 42 Y(s)/Male
<b>Bill No/ UMR No</b> : BIL2425033091/MRNP2425014325	<b>Referred By</b> : Dr. Vimmi Goel MBBS,MD
<b>Received Dt</b> : 27-Jul-24 09:46 am	<b>Report Date</b> : 27-Jul-24 11:45 am

**LIPID PROFILE**

<u>Parameter</u>	<u>Specimen</u>	<u>Results</u>	<u>Method</u>
Total Cholesterol	Serum	146	Enzymatic(CHE/CHO/POD)
Triglycerides		< 200 mg/dl	
HDL Cholesterol Direct		105	
LDL Cholesterol Direct		< 150 mg/dl	
VLDL Cholesterol		30	
Total Chol/HDL Ratio		> 40 mg/dl	
		<b>103.82</b>	
		21	
		< 100 mg/dl	
		< 30 mg/dl	
		5	
		3 - 5	

<u>Initiate therapeutic</u>		<u>Consider Drug therapy</u>	<u>LDC-C</u>
CHD OR CHD risk equivalent		>100	>130, optional at 100-129
Multiple major risk factors conferring 0 yrs CHD risk >20%			<100
Two or more additional major risk factors, 10 yrs CHD risk <20%		>130	10 yrs risk 10-20 % >130
One additional major risk or one additional major risk factor		>160	10 yrs risk <10% >160
			>190, optional at 160-189
			<160

\*\*\* End Of Report \*\*\*

Requested Clinical Correlation \* If necessary, Please

Referred By : : 11100026

Results related only to the item tested.

Part of the report can be reproduced without written permission of the laboratory.

*Jaiswal*

**Dr. PURVA JAISWAL, MBBS,MD,DNB**  
**CONSULTANT PATHOLOGIST**



**CLINICAL DIAGNOSTIC LABORATORY**  
**DEPARTMENT OF BIOCHEMISTRY**

**Patient Name** : Mr. VITTHAL MOHADIKAR      **Age / Gender** : 42 Y(s)/Male  
**Bill No/ UMR No** : BIL2425033091/MRNP2425014325      **Referred By** : Dr. Vimmi Goel MBBS,MD  
**Received Dt** : 27-Jul-24 09:46 am      **Report Date** : 27-Jul-24 11:45 am

**LIVER FUNCTION TEST(LFT)**

<u>Parameter</u>	<u>Specimen</u>	<u>Results</u>	<u>Biological Reference</u>	<u>Method</u>
Total Bilirubin	Serum	1.00	0.2 - 1.3 mg/dl	
Direct Bilirubin		<b>0.41</b>	0.1 - 0.3 mg/dl	
Indirect Bilirubin		0.59	0.1 - 1.1 mg/dl	
Alkaline Phosphatase		72	38 - 126 U/L	
SGPT/ALT		14	10 - 40 U/L	
SGOT/AST		25	15 - 40 U/L	
Serum Total Protein		6.98	6.3 - 8.2 gm/dl	
Albumin Serum		4.10	3.5 - 5.0 gm/dl	Bromocresol green Dye Binding
Globulin		2.88	2.0 - 4.0 gm/dl	
A/G Ratio		1.42		

\*\*\* End Of Report \*\*\*

Requested Clinical Correlation \* If necessary, Please

Requested By : : 11100026

Results related only to the item tested.

Part of the report can be reproduced without written permission of the laboratory.

**Dr. PURVA JAISWAL, MBBS,MD,DNB**  
**CONSULTANT PATHOLOGIST**



**CLINICAL DIAGNOSTIC LABORATORY**  
**DEPARTMENT OF BIOCHEMISTRY**

**Patient Name** : Mr. VITTHAL MOHADIKAR      **Age / Gender** : 42 Y(s)/Male  
**Bill No/ UMR No** : BIL2425033091/MRNP2425014325      **Referred By** : Dr. Vimmi Goel MBBS,MD  
**Received Dt** : 27-Jul-24 09:46 am      **Report Date** : 27-Jul-24 11:45 am

**RFT**

<u>Parameter</u>	<u>Specimen</u>	<u>Result Values</u>	<u>Biological Reference</u>	<u>Method</u>
Blood Urea	Serum	<b>18</b>	19.0 - 43.0 mg/dl	
Creatinine		1.14	0.66 - 1.25 mg/dl	
GFR		82.3	>90 mL/min/1.73m square.	
Sodium		141	136 - 145 mmol/L	Direct ion selective electrode
Potassium		4.74	3.5 - 5.1 mmol/L	

\*\*\* End Of Report \*\*\*

Suggested Clinical Correlation \* If necessary, Please discuss

Verified By : : 11100026

Test results related only to the item tested.

No part of the report can be reproduced without written permission of the laboratory.

**Dr. PURVA JAISWAL, MBBS,MD,DNB**  
**CONSULTANT PATHOLOGIST**





**CLINICAL DIAGNOSTIC LABORATORY**  
**DEPARTMENT OF BIOCHEMISTRY**

**Patient Name** : Mr. VITTHAL MOHADIKAR  
**Age / Gender** : 42 Y(s)/Male  
**U No/ UMR No** : BIL2425033091/MRNP2425014325  
**Referred By** : Dr. Vimmi Goel MBBS,MD  
**Received Dt** : 27-Jul-24 09:46 am  
**Report Date** : 27-Jul-24 12:50 pm

**Parameter**  
**THYROID PROFILE**  
 Free T4  
 SH  
 SA (Total)

<u>Specimen</u>	<u>Results</u>	<u>Biological Reference</u>	<u>Method</u>
Serum	1.72	0.55 - 1.70 ng/ml	Enhanced Chemiluminescence
	1.10	0.80 - 1.70 ng/dl	
	7.23	0.50 - 4.80 uIU/ml	Enhanced chemiluminescence
	0.767	< 4 ng/ml	

\*\*\* End Of Report \*\*\*

Suggested Clinical Correlation \* If necessary, Please  
 Discuss  
 Verified By : : 11100026  
 Test results related only to the item tested.  
 No part of the report can be reproduced without written  
 permission of the laboratory.

**Dr. VAIDEHEE NAIK, MBBS,MD**

**CONSULTANT PATHOLOGIST**

SPANV Medisearch Lifesciences Private Limited

44, Parwana Bhawan, Kingsway, Nagpur - 440 001, Maharashtra, India.

Phone: +91 0712 6789100

CIN: U74999MH2018PTC303510



**CLINICAL DIAGNOSTIC LABORATORY**  
**DEPARTMENT OF PATHOLOGY**

<b>Patient Name</b> : Mr. VITTHAL MOHADIKAR	<b>Age / Gender</b> : 42 Y(s)/Male
<b>Bill No/ UMR No</b> : BIL2425033091/MRNP2425014325	<b>Referred By</b> : Dr. Vimmi Goel MBBS,MD
<b>Received Dt</b> : 27-Jul-24 10:11 am	<b>Report Date</b> : 27-Jul-24 11:42 am

**URINE MICROSCOPY**

**Parameter**

**PHYSICAL EXAMINATION**

<u>Specimen</u>	<u>Results</u>	<u>Method</u>
Urine	30 ml	
Volume	Pale yellow	
Colour.	Clear	Clear
Appearance		

**CHEMICAL EXAMINATION**

Reaction (pH)	6.0	4.6 - 8.0	Indicators
Specific gravity	1.010	1.005 - 1.025	ion concentration
Urine Protein	Negative	Negative	protein error of pH indicator
Sugar	Negative	Negative	GOD/POD
Bilirubin	Negative	Negative	Diazonium
Ketone Bodies	Negative	Negative	Legal's est Principle
Nitrate	Negative	Negative	
Urobilinogen	Normal	Normal	Ehrlich's Reaction

**MICROSCOPIC EXAMINATION**

Epithelial Cells	0-1	0 - 4 /hpf	Manual
R.B.C.	<b>11-20</b>	0 - 4 /hpf	
Pus Cells	0-1	0 - 4 /hpf	
Casts	Absent	Absent	



**CLINICAL DIAGNOSTIC LABORATORY**  
**DEPARTMENT OF PATHOLOGY**

<b>Patient Name</b> : Mr. VITTHAL MOHADIKAR	<b>Age / Gender</b> : 42 Y(s)/Male
<b>Bill No/ UMR No</b> : BIL2425033091/MRNP2425014325	<b>Referred By</b> : Dr. Vimmi Goel MBBS,MD
<b>Received Dt</b> : 27-Jul-24 10:11 am	<b>Report Date</b> : 27-Jul-24 11:42 am

<u>Parameter</u>	<u>Specimen</u>	<u>Results</u>	<u>Method</u>
Crystals		Absent	
		*** End Of Report ***	

Suggested Clinical Correlation \* If necessary, Please discuss

Verified By : : 11100998

Test results related only to the item tested.

No part of the report can be reproduced without written permission of the laboratory.

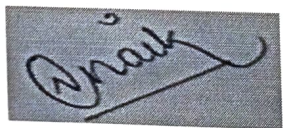

**Dr. VAIDEHEE NAIK, MBBS,MD**  
**CONSULTANT PATHOLOGIST**



**CLINICAL DIAGNOSTIC LABORATORY  
DEPARTMENT OF IMMUNO HAEMATOLOGY**

**Patient Name** : Mr. VITTHAL MOHADIKAR      **Age / Gender** : 42 Y(s)/Male  
**Bill No/ UMR No** : BIL2425033091/MRNP2425014325      **Referred By** : Dr. Vimmi Goel MBBS,MD  
**Received Dt** : 27-Jul-24 09:46 am      **Report Date** : 27-Jul-24 01:17 pm

**BLOOD GROUPING AND RH**

**Parameter**  
**BLOOD GROUP.**

**Specimen Results**

EDTA Whole " O "  
Blood &  
Plasma/  
Serum

Gel Card Method

**h (D) Typing.**

" Positive "(+Ve)

\*\*\* End Of Report \*\*\*

isted Clinical Correlation \* If necessary, Please

d By : : 11100499

results related only to the item tested.

t of the report can be reproduced without written  
sion of the laboratory.

**Dr. PURVA JAISWAL, MBBS,MD,DNB  
CONSULTANT PATHOLOGIST**

**DEPARTMENT OF RADIOLOGY & IMAGING SCIENCE**

VITHAL MOHADIKAR	STUDY DATE	27-07-2024 10:57:00
42Y 1D / M	HOSPITAL NO.	MRNP2425014325
BH2425033091-17	MODALITY	DX
27-07-2024 11:17	REFERRED BY	Dr. Vimmi Goel

**X-RAY CHEST PA VIEW**

Both lung fields are clear.

Heart and Aorta are normal.

Both hilar shadows appear normal.

Diaphragm domes and CP angles are clear.

Bony cage is normal.

IMPRESSION -No pleuro-parenchymal abnormality seen.



Dr. Reema  
MBBS. DMRD, DNB  
Consultant Radiologist

Pervez  
(Radiodiagnosis)

PATIENT NAME:	VITTHAL MOHADIKAR	AGE /SEX:	42 YRS/MALE
UMR NO:	MRNP2425014325	BILL NO:	BIL2425033091-16
REF BY	DR VIMMI GOEL	DATE:	27-JULY-2024

**USG WHOLE ABDOMEN**

LIVER is normal in size, shape and show normal echotexture.  
No evidence of any focal lesion seen. Intrahepatic biliary radicals are not dilated.  
PORTAL VEIN and CBD are normal in course and caliber.

GALL BLADDER is physiologically distended. No sludge or calculus seen.  
Wall thickness is within normal limits.

Visualized head and body of PANCREAS is normal in shape, size and echotexture.

SPLEEN is normal in shape, size and echotexture. No focal lesion seen.

Both KIDNEYS are normal in shape, size and echotexture.  
No evidence of calculus or hydronephrosis seen.  
URETERS are not dilated.

URINARY BLADDER is partially distended. No calculus or mass lesion seen.

Prostate is normal in size, shape and echotexture. WT- 13.3 gms.

There is no free fluid or abdominal lymphadenopathy seen.

**IMPRESSION:**

- No significant visceral abnormality seen.

Suggest clinical correlation / further evaluation.



**DR NAVEEN PUGALIA**  
MBBS, MD [076125]  
SENIOR CONSULTANT RADIOLOGIST

42 Years

MR. VIJIBAL MOHADINAR  
Male

27-JUL-24 11:55:35 AM  
KIMS-KINGSWAY HOSPITALS

PHC DEPT.

Rate 54 Sinus rhythm ..... normal p axis, V-rate 50-99  
 PR 165 Borderline intraventricular conduction delay ..... QRSd >112ms  
 QRSd 112 ST elev, probable normal early repol pattern ..... ST elevation, age<55  
 QT 397  
 QTc 377

--AXIS--

P 54  
 QRS 53  
 T 46

12 Lead: Standard Placement

- OTHERWISE NORMAL ECG -

Unconfirmed Diagnosis

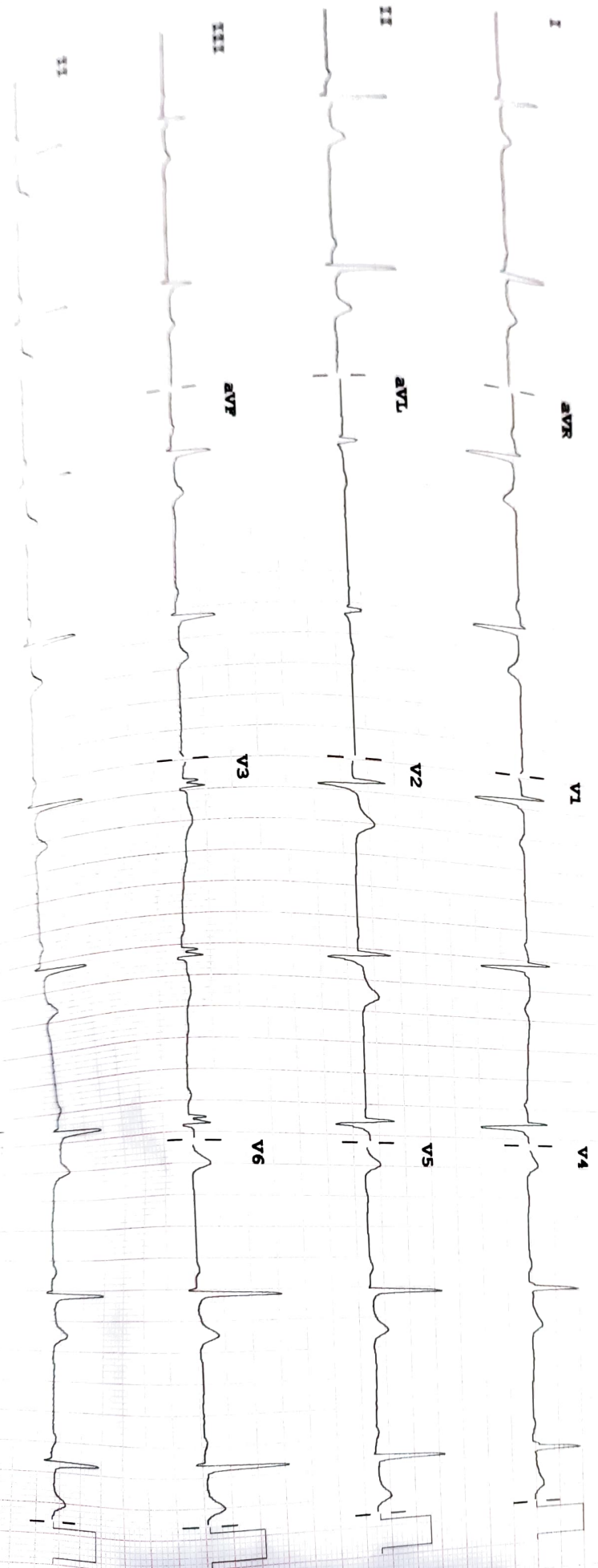

P 50-0.50-150 Hz W