

PT. Name	: MR..SHUSHIL PARIHAR	Date	: 23-03-2024
F/H Name	: RAM SINGH	OPD NO	: 5
Age / Gender	: 35 Y / M	Mobile No	: 9770471226
UHID No	: 23-15080	Fees	: 0.00
Consultant	: DEVENDRA VAISHNAV	Bill No	: 23-46932
Department	: GENERAL PHYSICIAN		
Doctor Reg No	: MP-10124		
Address	: DHAR SHRIJI DHAM,RATLAM		

1. Height	2. Weight	3. BMI	4. Build	5. Pulse Rate/min	6. Blood Pressure
Cms	Kgs		Normal	77	140/75
150 CM	85 kg		Under weight	7. Respiratory Rate/min	20/m
			Over weight		

8. Visual Acuity Whether he/she falls in the category of visually impaired

Eye	Vision	9. Dental /Oral Hygiene
Right		
Left		

Rx

Keatin check up

H/O
NO HTN
NO DM-
Investigation
USG WIA
Blood test
ECC
CXR - NOD
TMT
Urin R
M

O/G - No Complaint
BP - 120/80 mm
Pul - 90/m
Temp - OK
Snd - 98%
SaO2 - 98%
ECG - NOD
Hb - 11.7 gm
HbA1c - 6.1%
LFT - Normal
RFT - Normal
Thyroid - Normal
Urin R - Normal
Urin M - Normal

Advise - Sugar control, [oral diet, Sugar restriction].
- Increase liquid intake for renal calculus.
No other medication required.

10. Conclusion:	B/c renal calculus
11. Recommendations:	B/c renal calculus & HbA1c = 6.1% Diet - Sugar free

Facility: MRI, CT SCAN, 4D Sonography, Colour Doppler

PT NAME	MR. SUSHIL PARIHAR	AGE /SEX/	35YEAR / MALE
REF BY	DR. DEVENDRA VAISHNAV GD HOSPITAL RATLAM	DATE	23/03/2024

ULTRASOUND WHOLE ABDOMEN

Liver is normal in size (14.1cm) and echotexture. Hepatic venous system appear normal. No focal lesion is seen. Intra and extra hepatic biliary radicles are not dilated. Portal vein and CBD are normal in caliber.

Gall bladder is normal in size & shape. Its lumen is echofree and nonlithiastic.

Pancreas is normal in size outline & echo pattern.

Spleen is normal in size (9.0cm) and echo pattern.

Right kidney is normal in size (9.9x4.6cm), shape and echogenicity with smooth outline. Central pelvicalyceal sinus and corticomedullary ratio are normal. **A concretion of size 3.9mm noted at lower pole calyx.**

Left kidney is normal in size (9.9x5.3cm), shape and echogenicity with smooth outline. Central pelvicalyceal sinus and corticomedullary ratio are normal. **A calculus of size 4.2mm noted at lower pole calyx.**

Urinary bladder is normal in shape & contour. Its wall is normal.

Prostate is normal in size, shape echotexture & contour.

IVC and abdominal aorta are normal in calibre. No evidence of intra-abdominal lymphadenopathy. No evidence of ascites is seen.

The visualised bowel loops appears to be normal.

IMPRESSION: Ultrasound whole abdomen study show:

➤ **Bilateral nephrolithiasis.**

Advice: Clinical correlation and further evaluation.

DR ANUGRAH PATERIA
(Radiologist)

It is a professional opinion, not valid for medico legal purpose.

Name :MR. SHUSHIL PARIHAR	UHID. No. :23-15080	IPD/OPD Status :OPD
Age/Sex :35 Y/Male	Lab No. :20240323026	consultant :Dr.DEVENDRA VAISHNAV
Ref. Dr.	Receipt no : 23-47045	Location/Bed.No

Collected at:23/03/2024 15:09:00



Accession No

HAEMATOLOGY REPORT

Report Gen at:



Registration No

SAMPLE TYPE : EDTA BLOOD

Investigations	Result	Unit	Biological Reference Interval
Haemoglobin	11.5	gm/dl	12-16
Total Red Blood Count	5.33	Millions/cumm	3.5-5.5
Haematocrite	37.5	%	36.0-51.0
MCV	70.36	fl	77-95
MCH	21.58	pg	26-32
MCHC	30.67	g/dl	30-36
Total Leukocyte Count	8500	cells/cumm	4,000-11,000
Neutrophils	60	%	40-70
Lymphocytes	35	%	20-45
Eosinophils	02	%	2.0-6.0
Monocytes	03	%	2.0-8.0
Basophils	00	%	0-0.1%
Platelet	3.13	lakhs/cmm	1.5-4.5

TECHNOLOGIST

Dr. LEKHRAJ PATIDAR

• Home Collection Facility Available •

Note : Diagnostic test have technical limitation. | For technical disparity repeated examination are required.
No Legal liability is accepted. | Clinical correlation is requested. This test is not valid for medico-legal purpose.

Name : MR. SHUSHIL PARIHAR	UHID.No : 23-15080	IPD/OPD: OPD
Age/Sex : 35 Y / M	Accession No. : 20240323026	Category : MEDIWHEEL
Consultant : DEVENDRA VAISHNAV	Bill / IPD No. : 23-47045	



HAEMATOLOGY REPORT

Sample Collected: 23-Mar-2024 3:09 PM

Sample Type: EDTA BLOOD.

Test Name	Results	Unit	Biological Reference Range
Erythrocyte Sedimentation Rate	12		
ESR		mm	0-9
BLOOD GROUP	"B"		
ABO	POSITIVE		
Rh TYPE	2.31	nmol/L	1.23-3.07
T3 (Total Triiodothyronine)	155.2	nmol/L	66-181
T4 (Total Thyroxine)	4.12	mIU/L	0.30-4.2
TSH (Thyroid Stimulating Hormone)			

Remarks :

BIOCHEMISTRY

Sample Collected: 23-Mar-2024 3:09 PM

Sample Type: SERUM.

Test Name	Results	Unit	Biological Reference Range
LIVER FUNCTION TEST (LFT)			
Serum Bilirubin (Total)	0.85	mg/dl	0.1-1.0
Serum Bilirubin (Direct)	0.36	mg/dl	0.0-0.2
Serum Bilirubin (Indirect)	0.49	mg/dl	0.0-0.8
SGOT (AST)	22.5	U/L	9-40
SGPT (ALT)	26.12	U/L	9-40
Alkaline Phosphatase	135.2	U/L	100-250
Total Protein	6.99	g/dL	6.3-8.2
Albumin	3.87	g/dl	3.5-5.0
Globulin	3.12	g/dl	0-5
Albumin Globulin Ratio	1.24	Ratio	1.0-2.3
BLOOD UREA NITROGEN	15.2	mg/dl	5-25
Serum Creatinine	0.96	mg/dl	0.70-1.40
Uric Acid	3.12	mg/dl	2.0-7.0

Remarks :

DR. LEKHA J. PATIDAR

• Home Collection Facility Available •

Note : Diagnostic test have technical limitation. | For technical disparity repeated examination are required.
No Legal liability is accepted. | Clinical correlation is requested. This test is not valid for medico-legal purpose.

Name : MR. SHUSHIL PARIHAR	UHID.No : 23-15080	IPD/OPD: OPD
Age/Sex : 35 Y / M	Accession No. : 20240323026	Category : MEDIWHEEL
Consultant : DEVENDRA VAISHNAV	Bill / IPD No. : 23-47045	



Registration No



Accession No

BIOCHEMISTRY

Sample Collected: 23-Mar-2024 3:09 PM

Sample Type: SERUM

Test Name	Results	Unit	Biological Reference Range
LIPID PROFILE.			
TOTAL CHOLESTROL	165.2	mg/dl	0-200
TRIGLYCERIDES.	170.1	mg/dl	0-150
CHOLESTEROL HDL	51.0	mg/dl	35-85
CHOLESTEROL LDL	80.18	mg/dl	0-130
CHOLESTEROL VLDL	34.02	mg/dl	10-30
TOTAL CHOLESTEROL HDL RATIO	3.24	%	3-4.4
CHOLESTEROL LDL CHOLESTEROL HDL RATIO	1.57	%	0.1-3.0
BLOOD SUGAR (FASTING)	112.2	mg/dl	70 - 110
BLOOD SUGAR (PP)	173.5	mg/dl	70-140
BLOOD UREA NITROGEN	15.2	mg/dl	5-25
Serum Creatinine	0.96	mg/dl	0.70-1.40
Uric Acid	3.12	mg/dl	2.0-7.0
GGT	25.2	U/L	MALE 10-50

Remarks :

DR. LEKHRAJ PATIDAR

• Home Collection Facility Available •

Note : Diagnostic test have technical limitation. | For technical disparity repeated examination are required.
No Legal liability is accepted. | Clinical correlation is requested. This test is not valid for medico-legal purpose.

Name :MR. SHUSHIL PARIHAR	UHID. No. :23-15080	IPD/OPD Status :OPD
Age/Sex :35 Y/Male	Lab No. :20240323026	consultant :Dr.DEVENDRA VAISHNAV
Ref. Dr.	Receipt no : 23-47045	Location/Bed.No ;,

Collected at:23/03/2024 15:09:00



Accession No

BIOCHEMISTRY

Report Gen at:



Registration No

SAMPLE TYPE : EDTA BLOOD

Investigations	Result	Unit	Biological Reference Interval
HbA1C (GLYCOSYLATED Hb)	6.10	%	4.0- 6.0 %

HbA1C
HbA1C
4.0-6.0%
Good control 6-7%
Fair control 7-8%
Poor control >8%

Estimated Blood Glucose (ABG)
97-126 mg/dl
126-154 mg/dl
154-183 mg/dl
183 mg/dl

TECHNOLOGIST

DR. LEKHRAJ PATIDAR

• Home Collection Facility Available •

Note : Diagnostic test have technical limitation. | For technical disparity repeated examination are required.
No Legal liability is accepted. | Clinical correlation is requested. This test is not valid for medico-legal purpose.

Name :MR. SHUSHIL PARIHAR	UHID. No. :23-15080	IPD/OPD Status :OPD
Age/Sex :35 Y/Male	Lab No. :20240323026	consultant :Dr.DEVENDRA VAISHNAV
Ref. Dr.	Receipt no : 23-47045	Location/Bed.No : ,

Collected at:23/03/2024 15:09:00



Accession No

CLINICAL PATHOLOGY

Report Gen at:



Registration No

SAMPLE TYPE : URINE,

Investigations	Result	Unit	Biological Reference Interval
PHYSICAL EXAMINATION.			
QUANTITY	25ML		
COLOUR.	PALE YELLOW	-	-
APPEARANCE	CLEAR	-	-
PH	ACIDIC	-	-
SPECIFIC GRAVITY	1.005		
CHEMICAL EXAMINATION.			
Urine Sugar	NIL	-	NIL
Urine Albumin	NIL		
BS/BP	ABSENT		ABSENT
KETONE.	ABSENT		ABSENT
MICROSCOPIC EXAMINATION.			
PUS CELLS	1-3	/hpf	0-4
EPITHELIAL CELLS	2-5	/HPF	0-2
RBC,	NIL	/HPF	0-2
CASTS	ABSENT	-	-
CRYSTALS	ABSENT	/HPF	-
BACTERIA	ABSENT		
YEAST	ABSENT		

TECHNOLOGIST

Dr. LEKHRAJ.PATIDAR

• Home Collection Facility Available •

Note : Diagnostic test have technical limitation. | For technical disparity repeated examination are required.
 No Legal liability is accepted. | Clinical correlation is requested. This test is not valid for medico-legal purpose.



Scan QR code to check report authenticity

MC-6376

Passport No :

LABORATORY TEST REPORT



Patient Information	Sample Information	Client/Location Information
Name : Mr Sushil Parihar	Lab Id : 032412501722	Client Name : G Y Foundation@Ratlam
Sex/Age : Male / 35 Y	Registration on : 23-Mar-2024 19:08	Location :
Ref. Id :	Collected at : non SAWPL	Approved on : 26-Mar-2024 14:32 Status : Final
Ref. By : Dr Devendra Vaishnav	Collected on : 23-Mar-2024 19:08	Printed On : 26-Mar-2024 14:33
	Sample Type : Serum	Process At : 1. NRL SAWPL Gujarat Ahmedabad Paldi

Immunoassay

Test	Result	Unit	Biological Ref. Interval
Prostate Specific Ag. (PSA), Total <small>CLIA</small>	0.491	ng/mL	0 - 4

PSA is a glycoprotein that is expressed by both normal and neoplastic prostate tissue and is prostate tissue specific and not prostate cancer specific. PSA is constantly expressed in nearly all prostate cancers, although its level of expression on a per cell basis is lower than in normal prostate epithelium. The absolute value of serum PSA is useful for determining the extent of prostate cancer and assessing the response to prostate cancer treatment; its use as a screening method to detect prostate cancer is also common.

Interpretation

Increased in

- Prostate disease (Cancer, Prostatitis, Benign prostatic hyperplasia, Acute urinary retention)
- Manipulations (Cystoscopy, Needle biopsy, Radiation therapy, Indwelling catheter, Prostatic massage)
- Transurethral resection
- Prostatic ischemia

Decreased in

- Castration
- Prostatectomy
- Radiation therapy
- Ejaculation within 24 - 48 hours
- 5-alpha-reductase inhibitor reduces PSA by 50% after 6 months in men without cancer

Limitations

- PSA has been recommended by the American Cancer Society for use in conjunction with a DRE for early detection of prostate cancer starting at the age of 50 years for men with at least 10-year life expectancy
- PSA levels that are measured repeatedly over time may vary because of biologic variability where the true PSA level in a given man is different on different measurements.
- A change in PSA of >30% in man with a PSA initially below 2.0 ng/mL was likely to indicate a true change beyond normal random variation.

----- End Of Report -----



Dr. Urvesh Kalaria
MD Path

Dr. Sanjeev Shah
MD Path

Dr. Yash Shah
MD Path

This is an Electronically Authenticated Report.

tests marked with # are referred tests





sushil parihar / 33 Yrs / M / 160 Cms / 85 Kg / HR : 119

Date: 23 / 03 / 2024 12:04:43 PM METS: 1.0/ 119 bpm 64% of THR BP: ---/--- mmHg Combined Medians/ BLC On/ Notch On/ HF 0.05 Hz/LF 20 Hz

ExTime: 00:00 0.0 mph, 0.0%

4X 80 mS Post J

25 mm/Sec. 1.0 Cm/mV

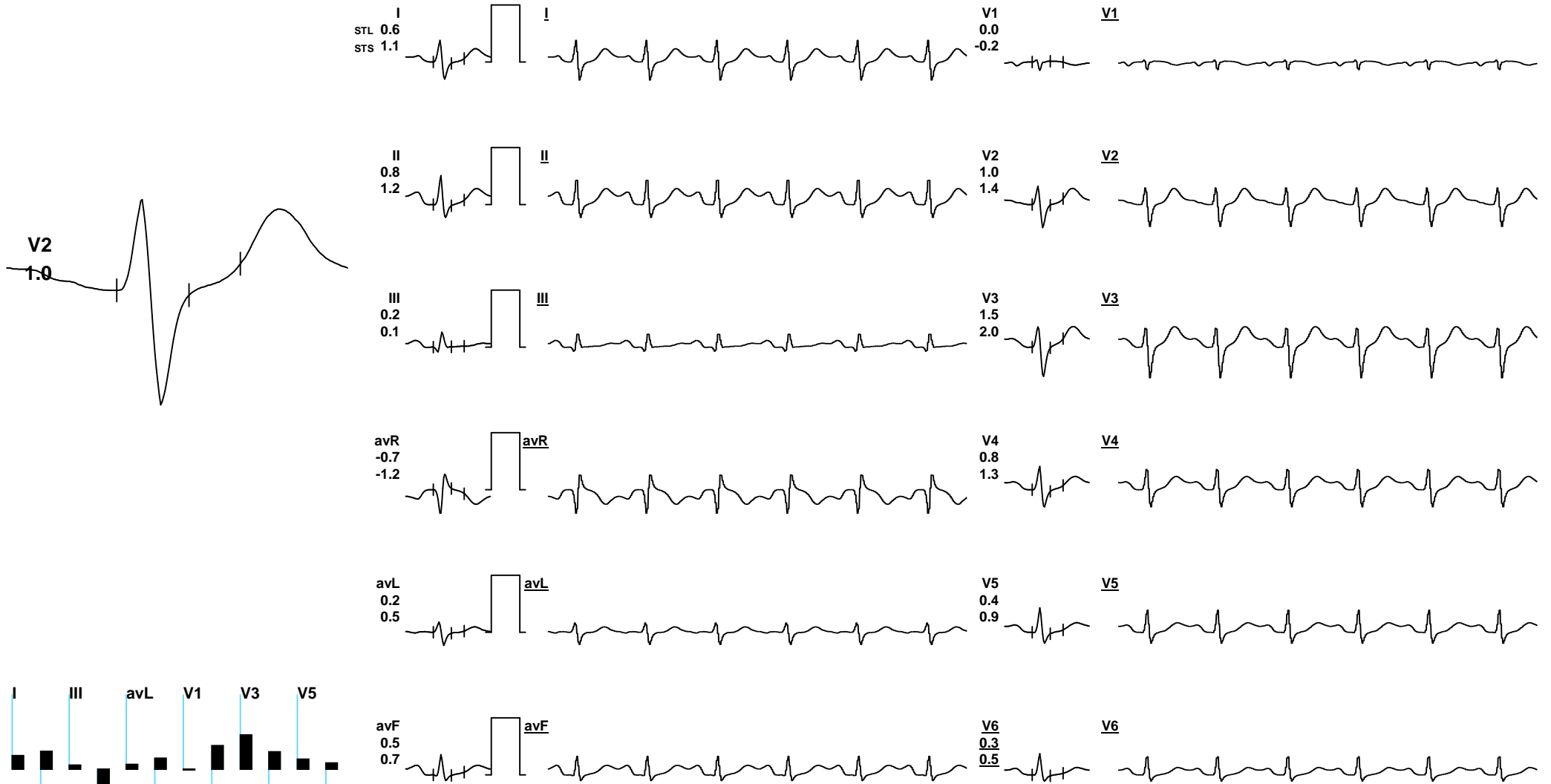

REMARKS:



sushil parihar / 33 Yrs / M / 160 Cms / 85 Kg / HR : 106

Date: 23 / 03 / 2024 12:04:43 PM METS: 1.0/ 106 bpm 57% of THR BP: 130/90 mmHg Combined Medians/ BLC On/ Notch On/ HF 0.05 Hz/LF 20 Hz

ExTime: 00:00 0.0 mph, 0.0%

4X 80 mS Post J

25 mm/Sec. 1.0 Cm/mV

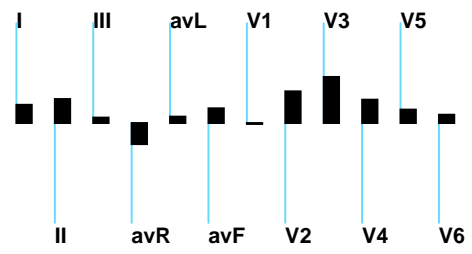
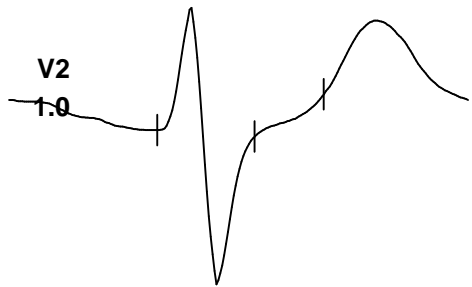
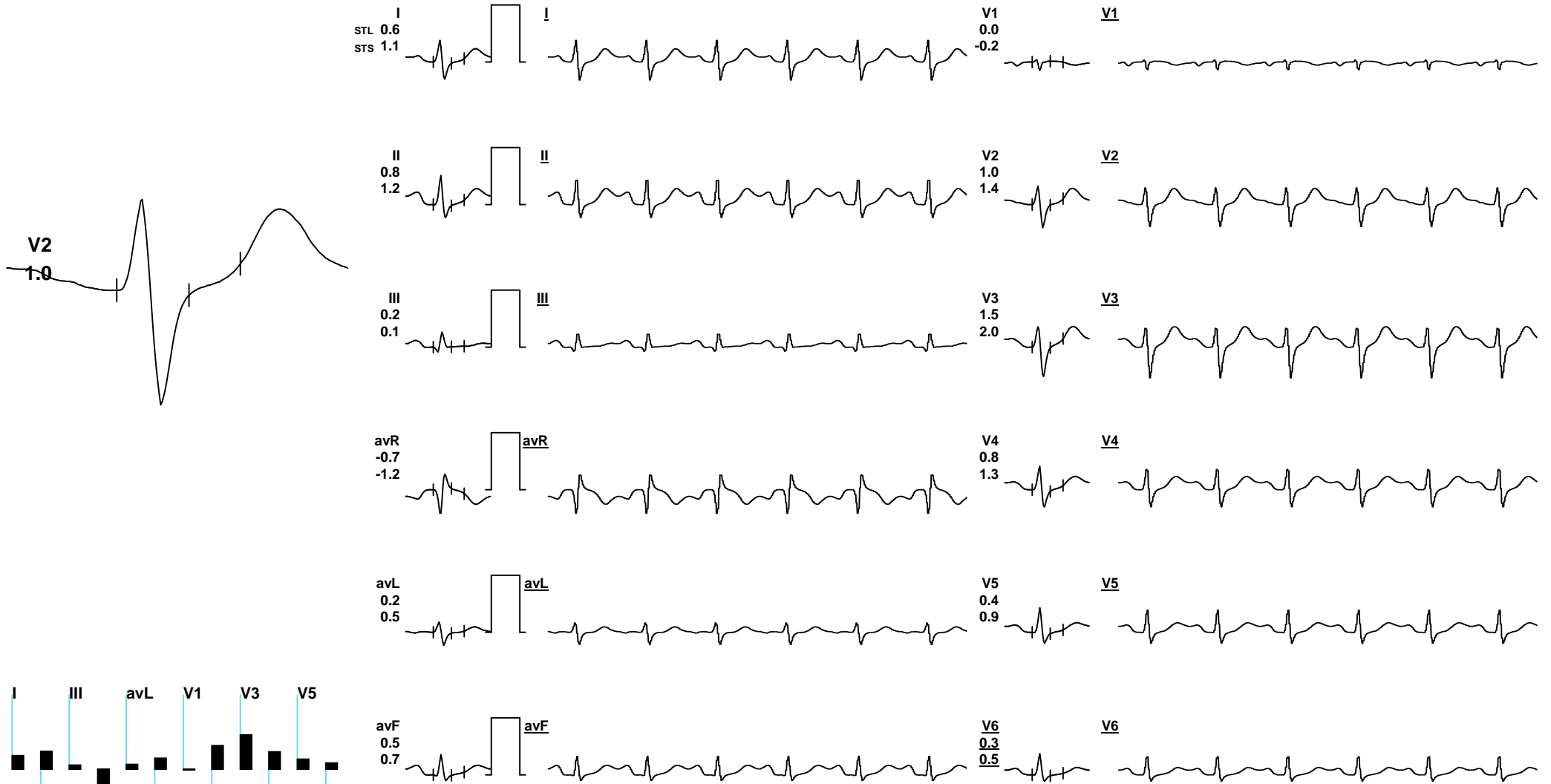

REMARKS:



sushil parihar / 33 Yrs / M / 160 Cms / 85 Kg / HR : 116

Date: 23 / 03 / 2024 12:04:43 PM METS: 1.0/ 116 bpm 62% of THR BP: 130/90 mmHg Combined Medians/ BLC On/ Notch On/ HF 0.05 Hz/LF 20 Hz

ExTime: 00:00 0.0 mph, 0.0%

4X 80 mS Post J

25 mm/Sec. 1.0 Cm/mV



REMARKS:



sushil parihar / 33 Yrs / M / 160 Cms / 85 Kg / HR : 155

Date: 23 / 03 / 2024 12:04:43 PM METS: 2.8/ 155 bpm 83% of THR BP: 130/90 mmHg Combined Medians/ BLC On/ Notch On/ HF 0.05 Hz/LF 20 Hz

ExTime: 01:25 1.7 mph, 10.0%

4X 60 mS Post J

25 mm/Sec. 1.0 Cm/mV

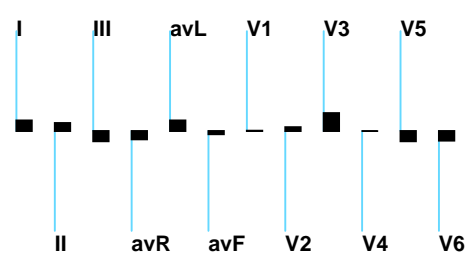
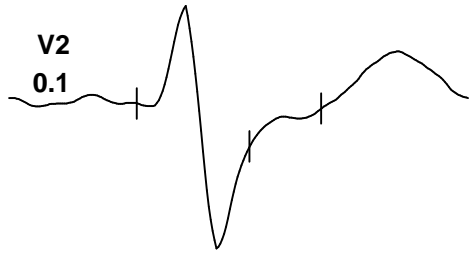
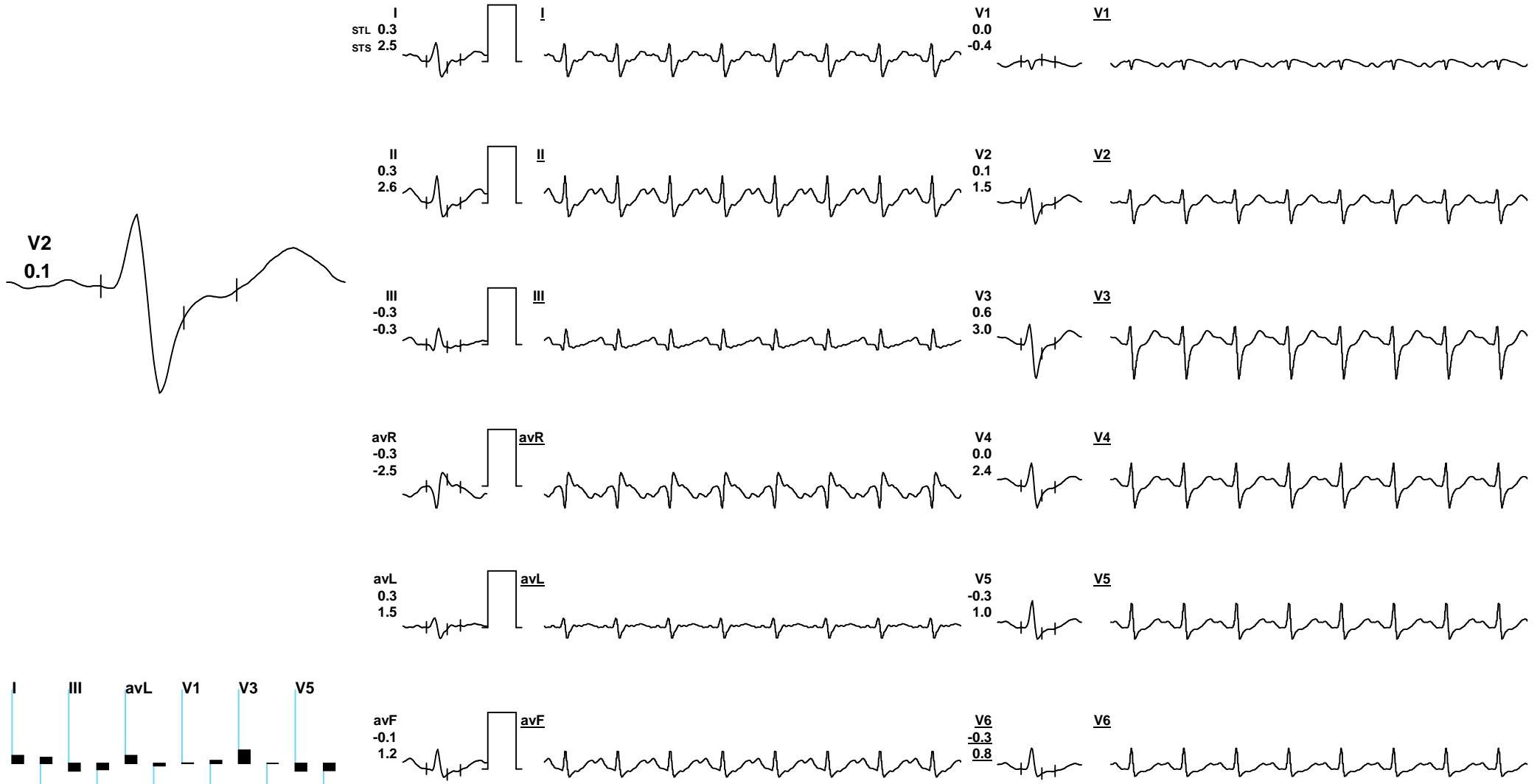

REMARKS:



sushil parihar / 33 Yrs / M / 160 Cms / 85 Kg / HR : 147

Date: 23 / 03 / 2024 12:04:43 PM METS: 2.8/ 147 bpm 79% of THR BP: 130/90 mmHg Combined Medians/ BLC On/ Notch On/ HF 0.05 Hz/LF 20 Hz

ExTime: 01:25 1.1 mph, 0.0%

4X 60 mS Post J

25 mm/Sec. 1.0 Cm/mV

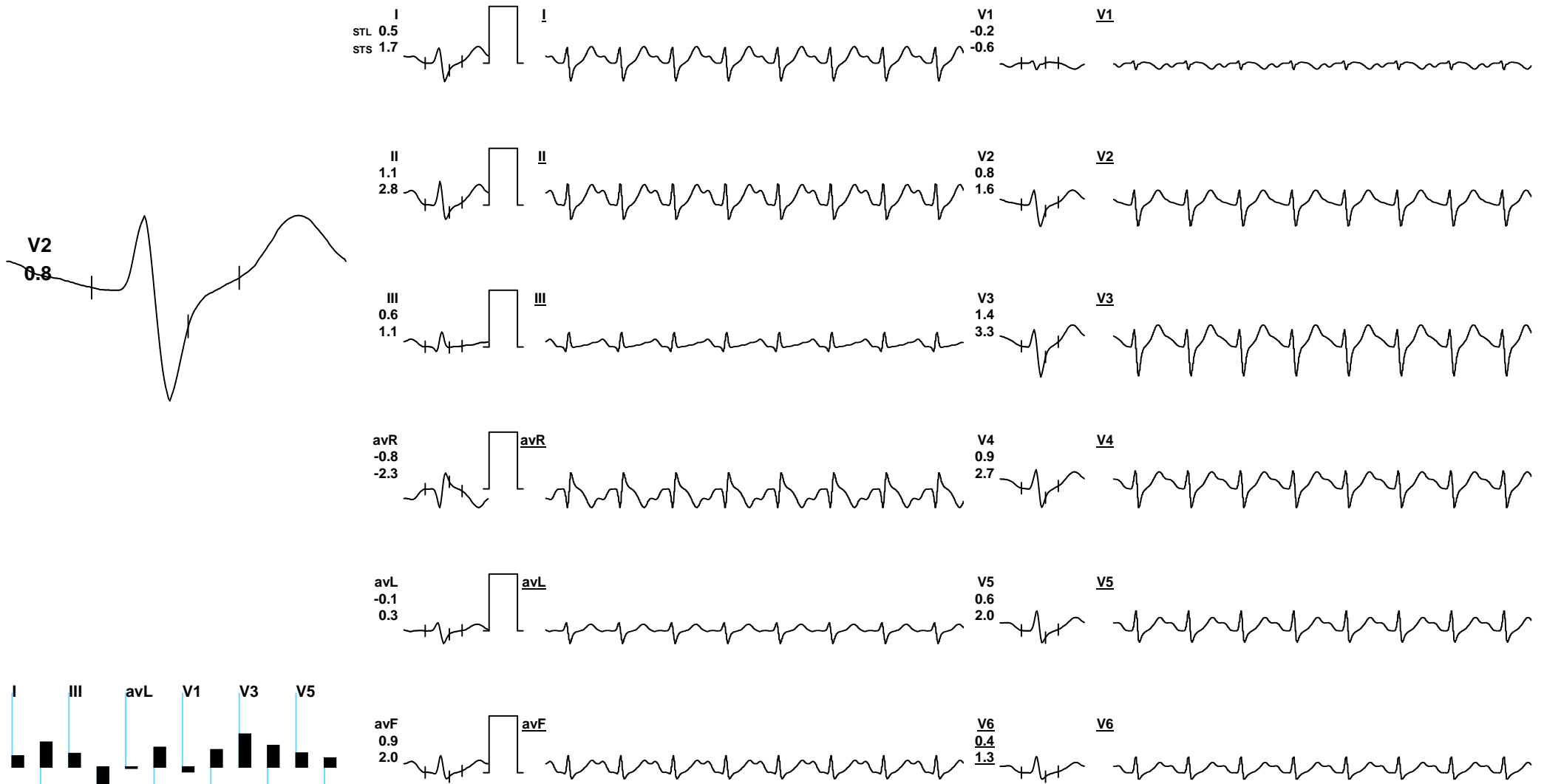

REMARKS:



sushil parihar / 33 Yrs / M / 160 Cms / 85 Kg / HR : 124

Date: 23 / 03 / 2024 12:04:43 PM METS: 2.8/ 124 bpm 66% of THR BP: 170/90 mmHg Combined Medians/ BLC On/ Notch On/ HF 0.05 Hz/LF 20 Hz

ExTime: 01:25 0.0 mph, 0.0%

4X 80 mS Post J

25 mm/Sec. 1.0 Cm/mV

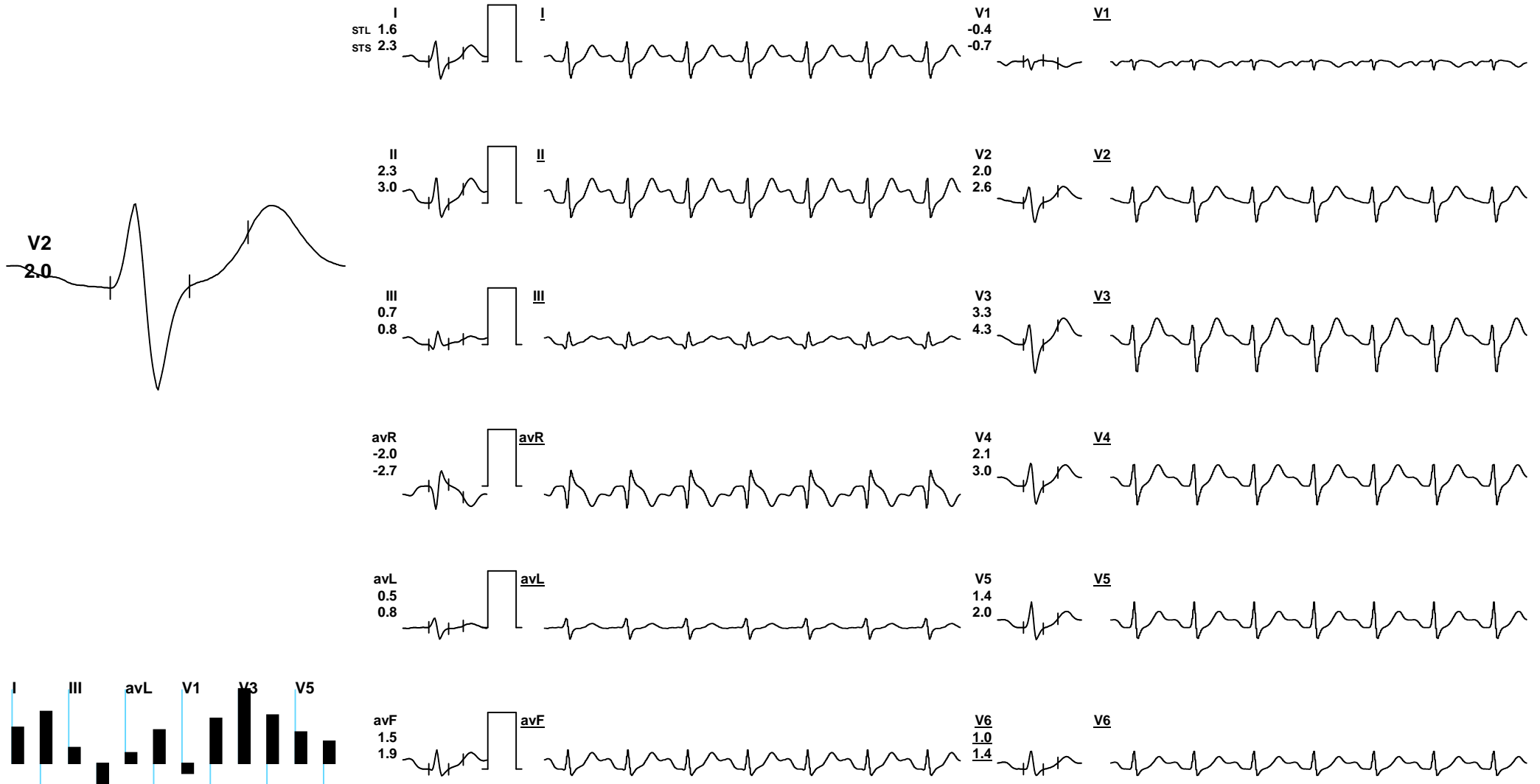

REMARKS:



sushil parihar / 33 Yrs / M / 160 Cms / 85 Kg / HR : 115

Date: 23 / 03 / 2024 12:04:43 PM METS: 2.8/ 115 bpm 61% of THR BP: 170/90 mmHg Combined Medians/ BLC On/ Notch On/ HF 0.05 Hz/LF 20 Hz

ExTime: 01:25 0.0 mph, 0.0%

4X 70 mS Post J

25 mm/Sec. 1.0 Cm/mV

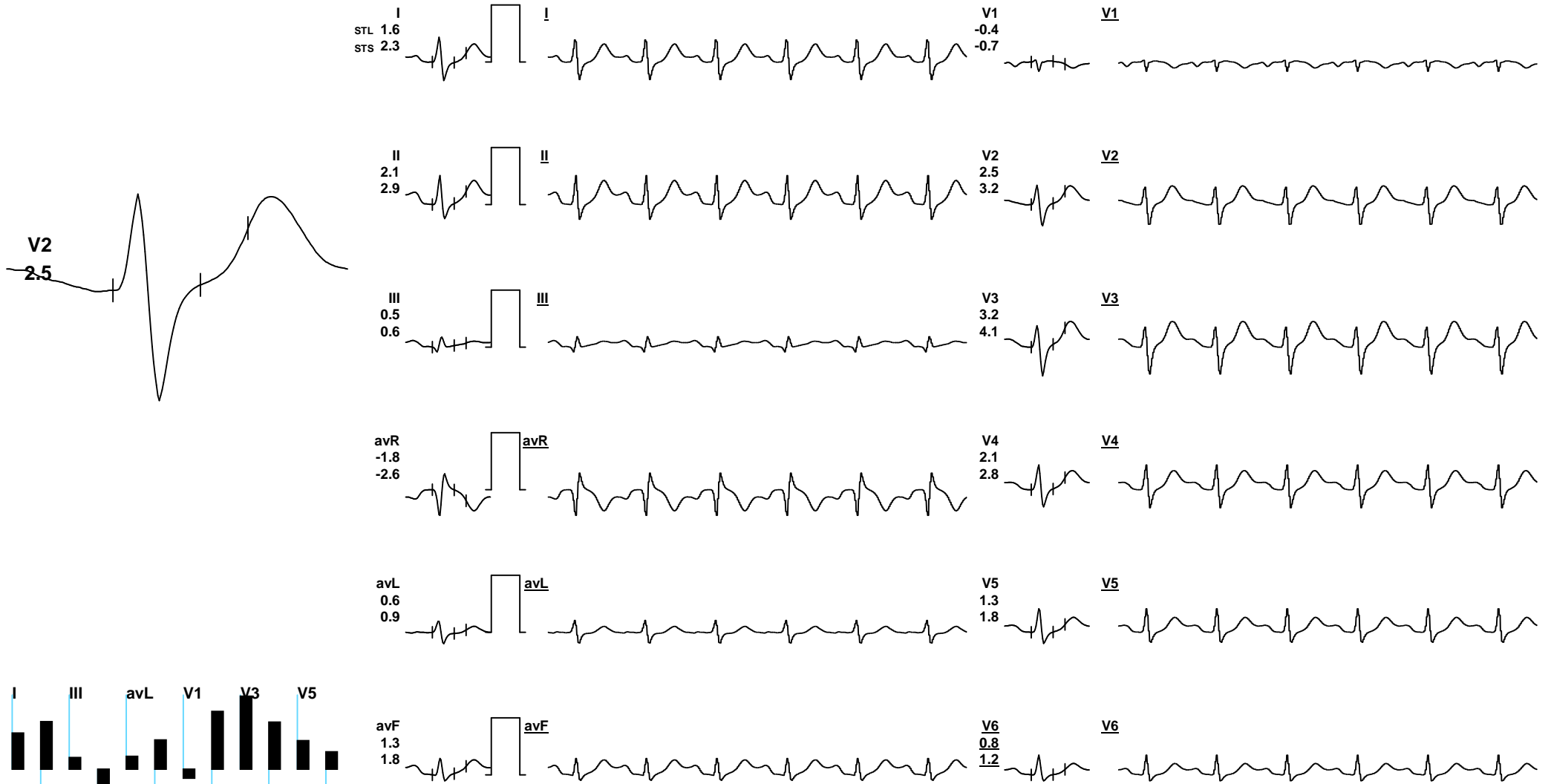

REMARKS:



sushil parihar / 33 Yrs / M / 160 Cms / 85 Kg / HR : 112

Date: 23 / 03 / 2024 12:04:43 PM METS: 2.8/ 112 bpm 60% of THR BP: 160/90 mmHg Combined Medians/ BLC On/ Notch On/ HF 0.05 Hz/LF 20 Hz

ExTime: 01:25 0.0 mph, 0.0%

4X 80 mS Post J

25 mm/Sec. 1.0 Cm/mV

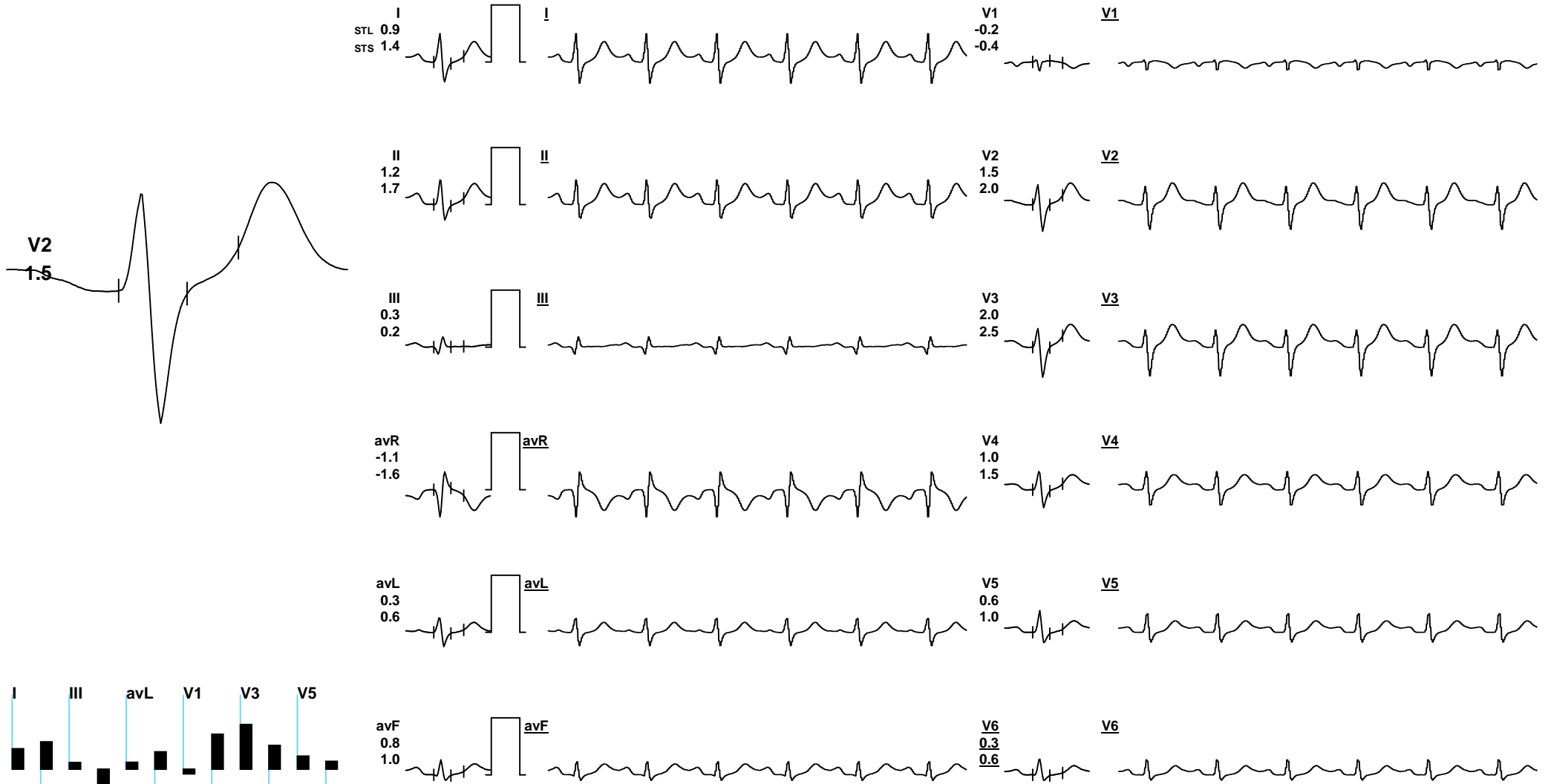

REMARKS:



sushil parihar / 33 Yrs / M / 160 Cms / 85 Kg / HR : 109

Date: 23 / 03 / 2024 12:04:43 PM METS: 2.8/ 109 bpm 58% of THR BP: 150/90 mmHg Combined Medians/ BLC On/ Notch On/ HF 0.05 Hz/LF 20 Hz

ExTime: 01:25 0.0 mph, 0.0%

4X 80 mS Post J

25 mm/Sec. 1.0 Cm/mV

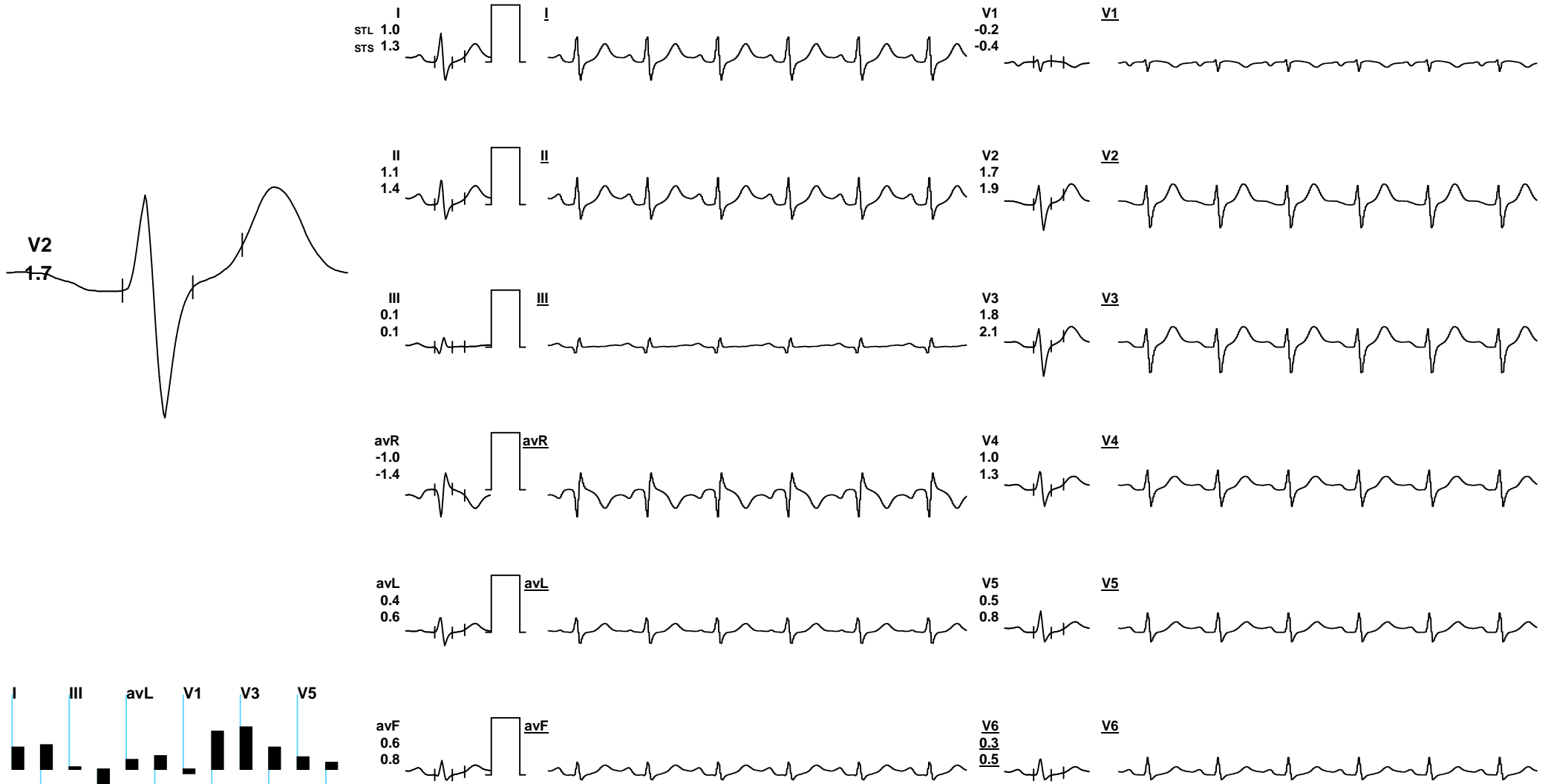

REMARKS:



sushil parihar / 33 Yrs / M / 160 Cms / 85 Kg / HR : 112

Date: 23 / 03 / 2024 12:04:43 PM METS: 2.8/ 112 bpm 60% of THR BP: 130/90 mmHg Combined Medians/ BLC On/ Notch On/ HF 0.05 Hz/LF 20 Hz

ExTime: 01:25 0.0 mph, 0.0%

4X 80 mS Post J

25 mm/Sec. 1.0 Cm/mV

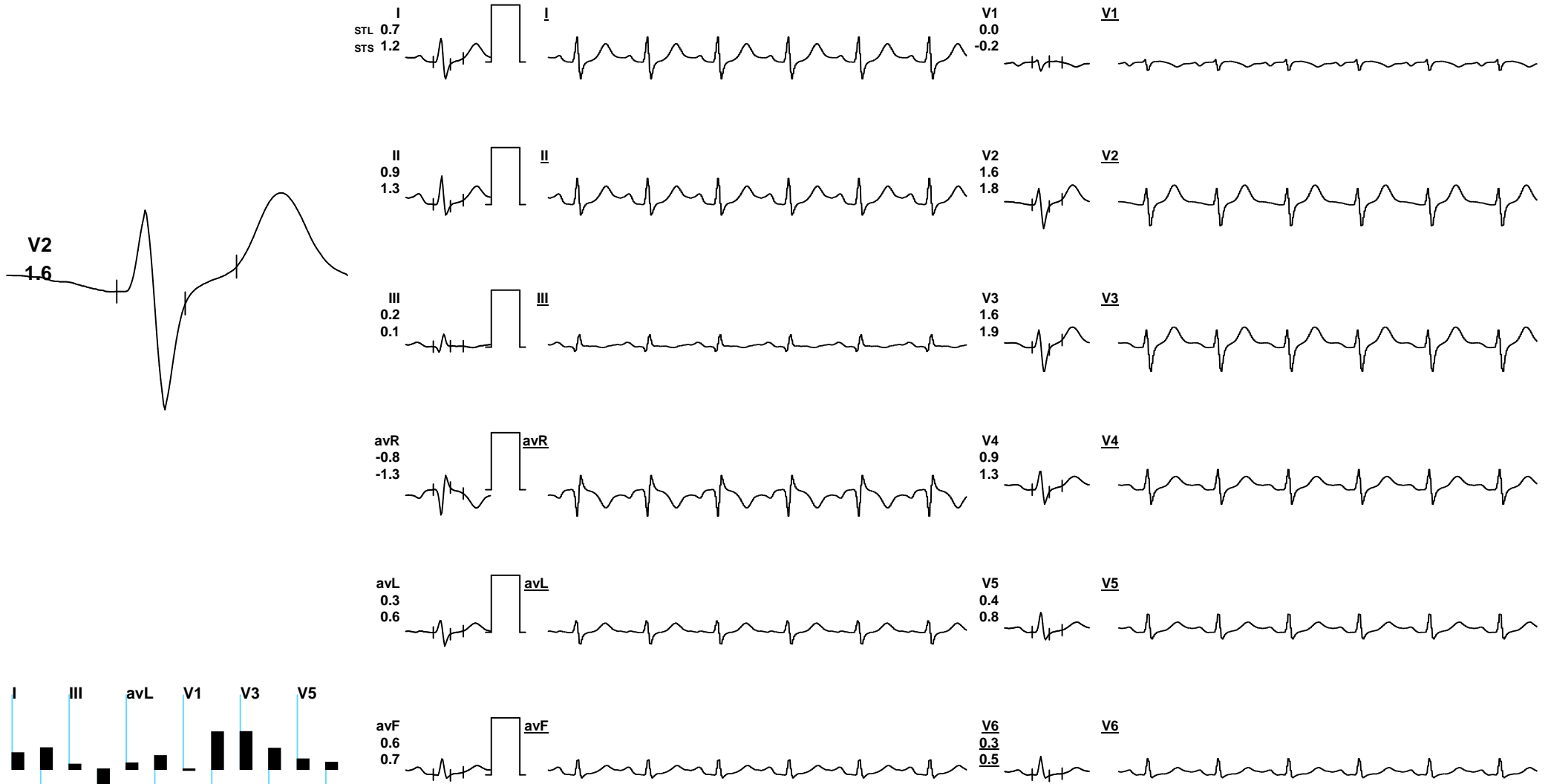

REMARKS:



<u>Stage</u>	<u>Time</u>	<u>Duration</u>	<u>Speed(mph)</u>	<u>Elevation</u>	<u>METs</u>	<u>Rate</u>	<u>% THR</u>	<u>BP</u>	<u>RPP</u>	<u>PVC</u>	<u>Comments</u>
Supine	00:04	0:04	00.0	00.0	01.0	119	64 %	---/---	000	00	
Standing	00:09	0:05	00.0	00.0	01.0	106	57 %	130/90	137	00	
ExStart	00:22	0:13	00.0	00.0	01.0	116	62 %	130/90	150	00	
PeakEx	01:47	1:25	01.7	10.0	02.8	155	83 %	130/90	201	00	
Recovery	02:47	1:00	01.1	00.0	02.8	147	79 %	130/90	191	00	
Recovery	03:47	2:00	00.0	00.0	02.8	124	66 %	170/90	210	00	
Recovery	04:47	3:00	00.0	00.0	02.8	115	61 %	170/90	195	00	
Recovery	05:47	4:00	00.0	00.0	02.8	112	60 %	160/90	179	00	
Recovery	06:47	5:00	00.0	00.0	02.8	109	58 %	150/90	163	00	
Recovery	07:29	5:42	00.0	00.0	02.8	112	60 %	130/90	145	00	

FINDINGS :**Exercise Time** : 01:25**Initial HR (ExStrt)** : 116 bpm 62% of Target 187**Initial BP (ExStrt)** : 130/90 (mm/Hg)**Max WorkLoad Attained** : 2.8 Poor response to induced stress**Max ST Dep Lead & Avg ST Value** : V1 & -0.4 mm in Recovery**Duke Treadmill Score** : 00.9**Test End Reasons** : Test Complete**Max HR Attained** 155 bpm 83% of Target 187**Max BP Attained** 170/90 (mm/Hg)**VO2Max** : 09.8 ml/Kg/min (Very Poor)**REPORT :**

10 mm/mV ^{BPL} 25 mm/s

Suski Pacikan 354/M

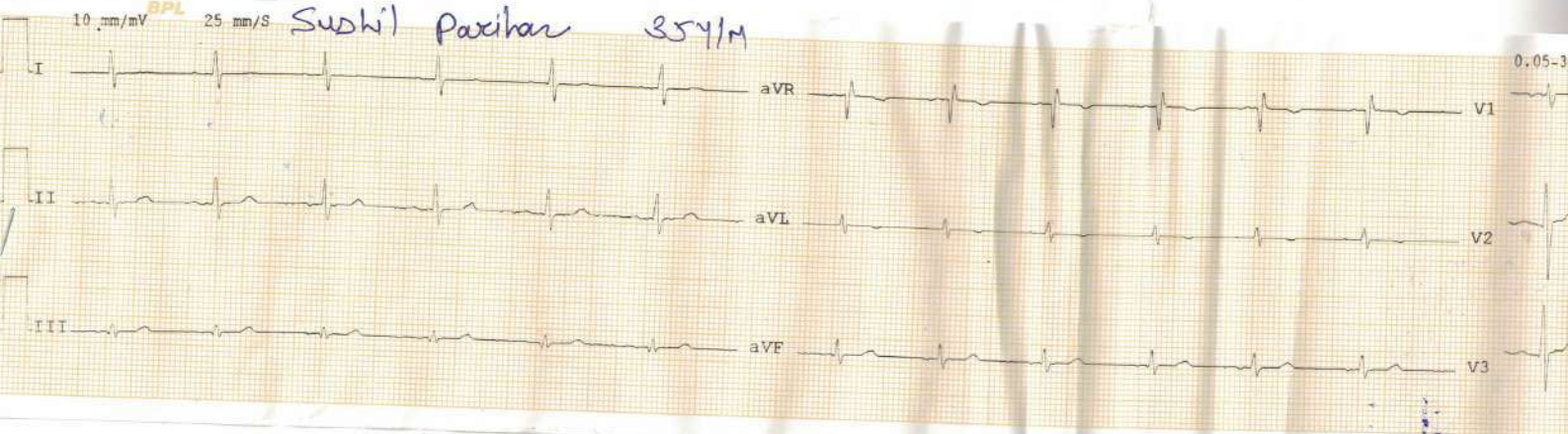

0.05-3

CARDIART

BPL

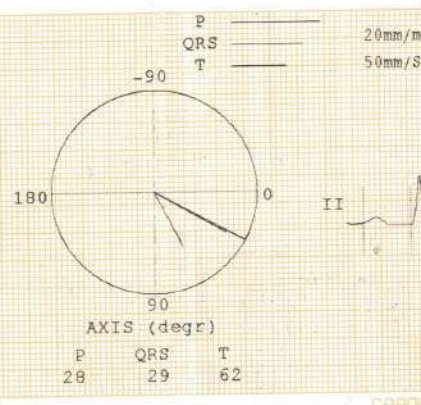
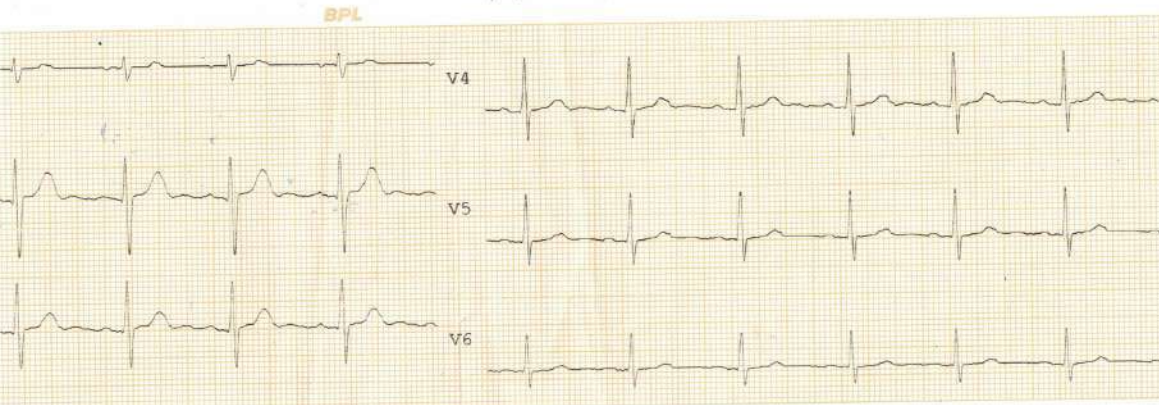

CARD

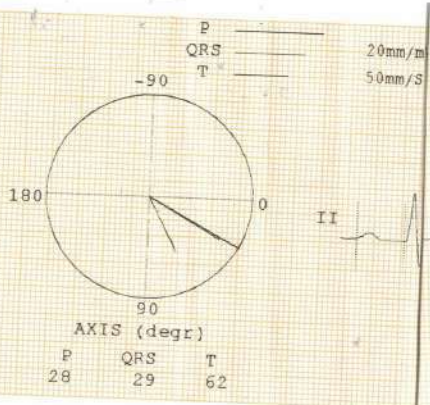

Parameters

HR	: 73 BPM
QRS DUR	: 91 mS
QT INT	: 374 mS
QTc INT	: 413 mS
PR INT	: 172 mS
RR INT	: 821 mS
QT/QTc	: 90 %
QT/RR	: 45 %
RV5/SV1	: 0.76/0.18 mV

Adult Interpretation Report:
 Sinus Rhythm
 Normal Sinus Rhythm ECG

(Physician Co

GD HOSPITAL
 80, Feet Road, Patnaou, Raikam
 Reg.-NH1985/JUN-2016
 Rohini ID-8900080354630

Note: Results may be clinically correlated

CARDI

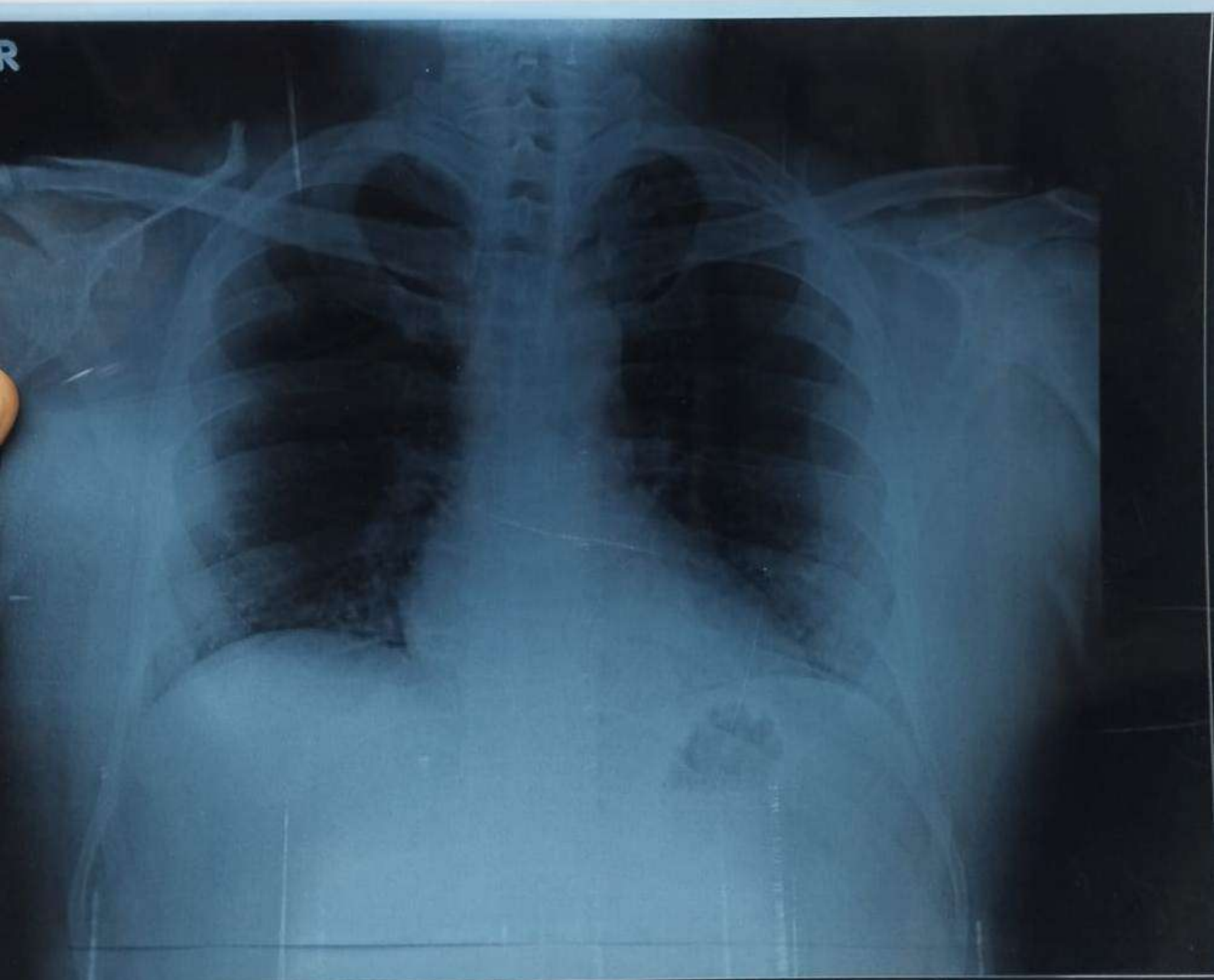

HEALTH CHECKUP MR SHUSHILA PARIHAR 35Y 23-15080 CHEST PA 23/03/2024
GD HOSPITAL 80FEET ROAD RATNPURI, RATLAM PH:9111013321