

Chandan Diagnostic

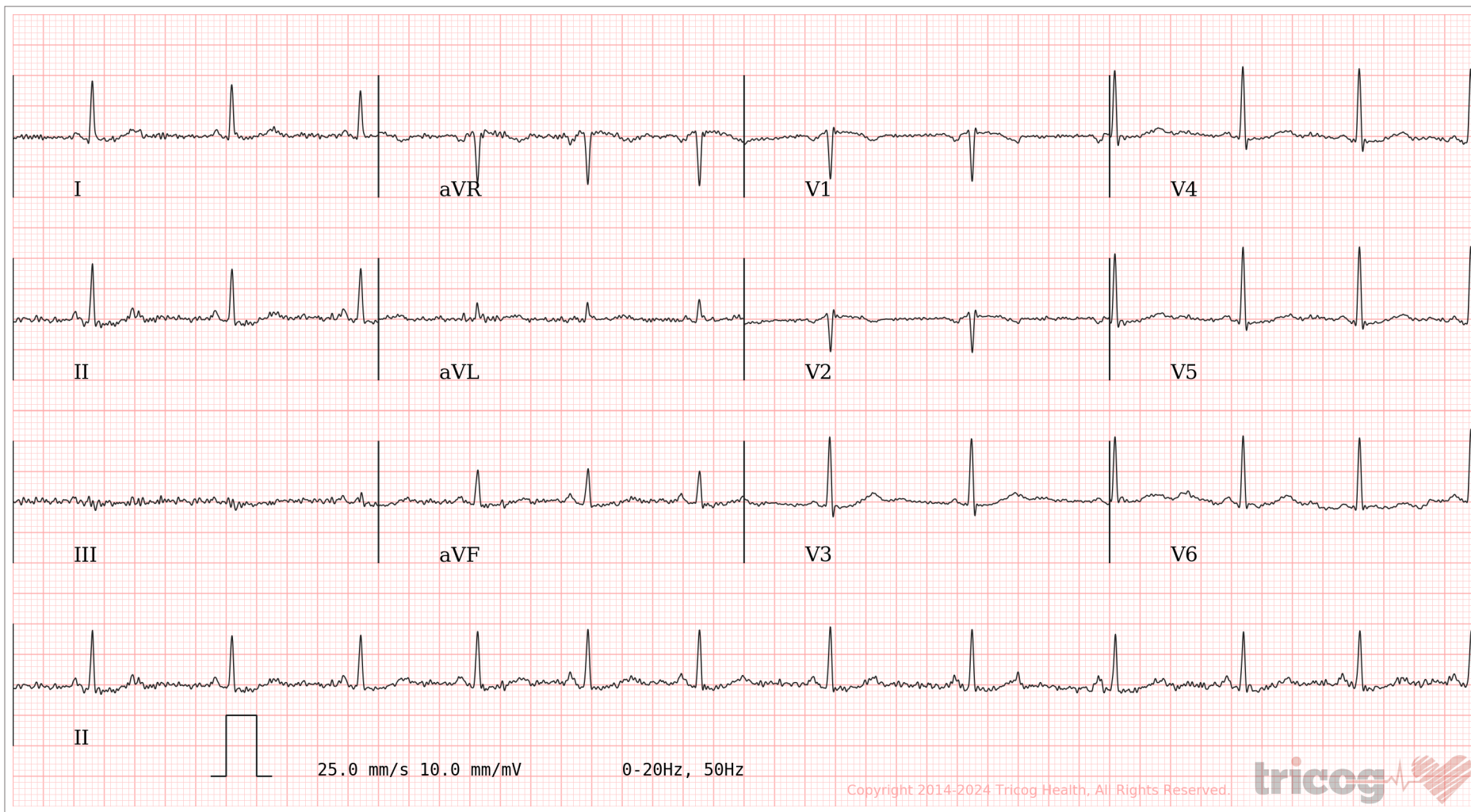

Age / Gender: 33/Female
Patient ID: CVAR0104822324
Patient Name: Mrs.MONI SINGH - BOBS2802

Date and Time: 25th Jan 24 10:11 AM



AR: 73bpm VR: 73bpm QRSD: 62ms QT: 388ms QTcB: 427ms PRI: 108ms P-R-T: 50° 38° 44°

ECG Within Normal Limits: Sinus Rhythm, Sinus Arrhythmia Seen. rsr' Pattern in V1,V2. Baseline artefacts. Please correlate clinically.

AUTHORIZED BY

Dr. Charit
MD, DM: Cardiology

REPORTED BY

Dr Vishwanath. A

Disclaimer: Analysis in this report is based on ECG alone and should only be used as an adjunct to clinical history, symptoms and results of other invasive and non-invasive tests and must be interpreted by a qualified physician.

63382



CHANDAN DIAGNOSTIC CENTRE

Add: 99, Shivaji Nagar Mahmoorganj, Varanasi
Ph: 9235447795, 0542-3500227
CIN : U85110DL2003PLC308206



Patient Name	: Mrs.MONI SINGH - BOBS2802	Registered On	: 25/Jan/2024 09:08:03
Age/Gender	: 33 Y 0 M 0 D /F	Collected	: 25/Jan/2024 09:49:51
UHID/MR NO	: CVAR.0000046536	Received	: 25/Jan/2024 09:51:28
Visit ID	: CVAR0104822324	Reported	: 25/Jan/2024 13:04:10
Ref Doctor	: Dr.MEDIWHEEL VNS -	Status	: Final Report

DEPARTMENT OF HAEMATOLOGY

MEDIWHEEL BANK OF BARODA MALE & FEMALE BELOW 40 YRS

Test Name	Result	Unit	Bio. Ref. Interval	Method
-----------	--------	------	--------------------	--------

Blood Group (ABO & Rh typing) * , Blood

Blood Group	B			ERYTHROCYTE MAGNETIZED TECHNOLOGY / TUBE AGGLUTINA
Rh (Anti-D)	POSITIVE			ERYTHROCYTE MAGNETIZED TECHNOLOGY / TUBE AGGLUTINA

Complete Blood Count (CBC) * , Whole Blood

Haemoglobin	12.30	g/dl	1 Day- 14.5-22.5 g/dl 1 Wk- 13.5-19.5 g/dl 1 Mo- 10.0-18.0 g/dl 3-6 Mo- 9.5-13.5 g/dl 0.5-2 Yr- 10.5-13.5 g/dl 2-6 Yr- 11.5-15.5 g/dl 6-12 Yr- 11.5-15.5 g/dl 12-18 Yr 13.0-16.0 g/dl Male- 13.5-17.5 g/dl Female- 12.0-15.5 g/dl	
TLC (WBC)	5,100.00	/Cu mm	4000-10000	ELECTRONIC IMPEDANCE
<u>DLC</u>				
Polymorphs (Neutrophils)	50.00	%	55-70	ELECTRONIC IMPEDANCE
Lymphocytes	42.00	%	25-40	ELECTRONIC IMPEDANCE
Monocytes	4.00	%	3-5	ELECTRONIC IMPEDANCE
Eosinophils	4.00	%	1-6	ELECTRONIC IMPEDANCE
Basophils	0.00	%	<1	ELECTRONIC IMPEDANCE
<u>ESR</u>				
Observed	20.00	Mm for 1st hr.		
Corrected	10.00	Mm for 1st hr.	<20	
PCV (HCT)	37.00	%	40-54	
Platelet count				
Platelet Count	1.53	LACS/cu mm	1.5-4.0	ELECTRONIC IMPEDANCE/MICROSCOPIC
PDW (Platelet Distribution width)	16.00	fL	9-17	ELECTRONIC IMPEDANCE
P-LCR (Platelet Large Cell Ratio)	nr	%	35-60	ELECTRONIC IMPEDANCE





CHANDAN DIAGNOSTIC CENTRE

Add: 99, Shivaji Nagar Mahmoorganj, Varanasi
Ph: 9235447795,0542-3500227
CIN : U85110DL2003PLC308206



Patient Name	: Mrs.MONI SINGH - BOBS2802	Registered On	: 25/Jan/2024 09:08:03
Age/Gender	: 33 Y 0 M 0 D /F	Collected	: 25/Jan/2024 09:49:51
UHID/MR NO	: CVAR.0000046536	Received	: 25/Jan/2024 09:51:28
Visit ID	: CVAR0104822324	Reported	: 25/Jan/2024 13:04:10
Ref Doctor	: Dr.MEDIWHEEL VNS -	Status	: Final Report

DEPARTMENT OF HAEMATOLOGY

MEDIWHEEL BANK OF BARODA MALE & FEMALE BELOW 40 YRS

Test Name	Result	Unit	Bio. Ref. Interval	Method
PCT (Platelet Hematocrit)	nr	%	0.108-0.282	ELECTRONIC IMPEDANCE
MPV (Mean Platelet Volume)	nr	fL	6.5-12.0	ELECTRONIC IMPEDANCE
RBCCount				
RBC Count	3.95	Mill./cu mm	3.7-5.0	ELECTRONIC IMPEDANCE
Blood Indices (MCV, MCH, MCHC)				
MCV	93.70	fl	80-100	CALCULATED PARAMETER
MCH	31.10	pg	28-35	CALCULATED PARAMETER
MCHC	33.20	%	30-38	CALCULATED PARAMETER
RDW-CV	12.50	%	11-16	ELECTRONIC IMPEDANCE
RDW-SD	44.00	fL	35-60	ELECTRONIC IMPEDANCE
Absolute Neutrophils Count	2,550.00	/cu mm	3000-7000	
Absolute Eosinophils Count (AEC)	204.00	/cu mm	40-440	

S.N. Sinha

Dr.S.N. Sinha (MD Path)





CHANDAN DIAGNOSTIC CENTRE

Add: 99, Shivaji Nagar Mahmoorganj, Varanasi
Ph: 9235447795,0542-3500227
CIN : U85110DL2003PLC308206



Patient Name	: Mrs.MONI SINGH - BOBS2802	Registered On	: 25/Jan/2024 09:08:07
Age/Gender	: 33 Y 0 M 0 D /F	Collected	: 25/Jan/2024 09:49:51
UHID/MR NO	: CVAR.0000046536	Received	: 25/Jan/2024 09:51:28
Visit ID	: CVAR0104822324	Reported	: 25/Jan/2024 12:20:04
Ref Doctor	: Dr.MEDIWHEEL VNS -	Status	: Final Report

DEPARTMENT OF BIOCHEMISTRY

MEDIWHEEL BANK OF BARODA MALE & FEMALE BELOW 40 YRS

Test Name	Result	Unit	Bio. Ref. Interval	Method
-----------	--------	------	--------------------	--------

GLUCOSE FASTING , Plasma

Glucose Fasting	76.20	mg/dl	< 100 Normal 100-125 Pre-diabetes ≥ 126 Diabetes	GOD POD
-----------------	-------	-------	--	---------

Interpretation:

- Kindly correlate clinically with intake of hypoglycemic agents, drug dosage variations and other drug interactions.
- A negative test result only shows that the person does not have diabetes at the time of testing. It does not mean that the person will never get diabetes in future, which is why an Annual Health Check up is essential.
- I.G.T = Impaired Glucose Tolerance.

Glucose PP Sample:Plasma After Meal	126.00	mg/dl	<140 Normal 140-199 Pre-diabetes >200 Diabetes	GOD POD
--	--------	-------	--	---------

Interpretation:

- Kindly correlate clinically with intake of hypoglycemic agents, drug dosage variations and other drug interactions.
- A negative test result only shows that the person does not have diabetes at the time of testing. It does not mean that the person will never get diabetes in future, which is why an Annual Health Check up is essential.
- I.G.T = Impaired Glucose Tolerance.

BUN (Blood Urea Nitrogen) Sample:Serum	9.70	mg/dL	7.0-23.0	CALCULATED
---	------	-------	----------	------------

Creatinine Sample:Serum	0.70	mg/dl	0.5-1.20	MODIFIED JAFFES
----------------------------	------	-------	----------	-----------------

Uric Acid Sample:Serum	4.40	mg/dl	2.5-6.0	URICASE
---------------------------	------	-------	---------	---------

LFT (WITH GAMMA GT) * , Serum

SGOT / Aspartate Aminotransferase (AST)	16.10	U/L	< 35	IFCC WITHOUT P5P
SGPT / Alanine Aminotransferase (ALT)	11.10	U/L	< 40	IFCC WITHOUT P5P
Gamma GT (GGT)	14.60	IU/L	11-50	OPTIMIZED SZAIZING
Protein	6.50	gm/dl	6.2-8.0	BIURET





CHANDAN DIAGNOSTIC CENTRE

Add: 99, Shivaji Nagar Mahmoorganj, Varanasi
Ph: 9235447795,0542-3500227
CIN : U85110DL2003PLC308206



Patient Name	: Mrs.MONI SINGH - BOBS2802	Registered On	: 25/Jan/2024 09:08:07
Age/Gender	: 33 Y 0 M 0 D /F	Collected	: 25/Jan/2024 09:49:51
UHID/MR NO	: CVAR.0000046536	Received	: 25/Jan/2024 09:51:28
Visit ID	: CVAR0104822324	Reported	: 25/Jan/2024 12:20:04
Ref Doctor	: Dr.MEDIWHEEL VNS -	Status	: Final Report

DEPARTMENT OF BIOCHEMISTRY

MEDIWHEEL BANK OF BARODA MALE & FEMALE BELOW 40 YRS

Test Name	Result	Unit	Bio. Ref. Interval	Method
Albumin	3.80	gm/dl	3.4-5.4	B.C.G.
Globulin	2.70	gm/dl	1.8-3.6	CALCULATED
A:G Ratio	1.41		1.1-2.0	CALCULATED
Alkaline Phosphatase (Total)	121.00	U/L	42.0-165.0	IFCC METHOD
Bilirubin (Total)	0.80	mg/dl	0.3-1.2	JENDRASSIK & GROF
Bilirubin (Direct)	0.20	mg/dl	< 0.30	JENDRASSIK & GROF
Bilirubin (Indirect)	0.60	mg/dl	< 0.8	JENDRASSIK & GROF

LIPID PROFILE (MINI) , Serum

Cholesterol (Total)	163.00	mg/dl	<200 Desirable 200-239 Borderline High > 240 High	CHOD-PAP
HDL Cholesterol (Good Cholesterol)	60.40	mg/dl	30-70	DIRECT ENZYMATIC
LDL Cholesterol (Bad Cholesterol)	58	mg/dl	< 100 Optimal 100-129 Nr. Optimal/Above Optimal 130-159 Borderline High 160-189 High > 190 Very High	CALCULATED
VLDL	44.16	mg/dl	10-33	CALCULATED
Triglycerides	220.80	mg/dl	< 150 Normal 150-199 Borderline High 200-499 High >500 Very High	GPO-PAP

S.N. Sinha

Dr.S.N. Sinha (MD Path)





CHANDAN DIAGNOSTIC CENTRE

Add: 99, Shivaji Nagar Mahmoorganj, Varanasi
Ph: 9235447795,0542-3500227
CIN : U85110DL2003PLC308206



Patient Name	: Mrs.MONI SINGH - BOBS2802	Registered On	: 25/Jan/2024 09:08:06
Age/Gender	: 33 Y 0 M 0 D /F	Collected	: 25/Jan/2024 12:44:40
UHID/MR NO	: CVAR.0000046536	Received	: 25/Jan/2024 12:45:11
Visit ID	: CVAR0104822324	Reported	: 25/Jan/2024 14:00:43
Ref Doctor	: Dr.MEDIWHEEL VNS -	Status	: Final Report

DEPARTMENT OF CLINICAL PATHOLOGY

MEDIWHEEL BANK OF BARODA MALE & FEMALE BELOW 40 YRS

Test Name	Result	Unit	Bio. Ref. Interval	Method
-----------	--------	------	--------------------	--------

URINE EXAMINATION, ROUTINE * , Urine

Color	PALE YELLOW			
Specific Gravity	1.030			
Reaction PH	Acidic (5.5)			DIPSTICK
Appearance	CLEAR			
Protein	ABSENT	mg %	< 10 Absent 10-40 (+) 40-200 (++) 200-500 (+++) > 500 (++++)	DIPSTICK
Sugar	ABSENT	gms%	< 0.5 (+) 0.5-1.0 (++) 1-2 (+++) > 2 (++++)	DIPSTICK
Ketone	ABSENT	mg/dl	0.1-3.0	BIOCHEMISTRY
Bile Salts	ABSENT			
Bile Pigments	ABSENT			
Bilirubin	ABSENT			DIPSTICK
Leucocyte Esterase	ABSENT			DIPSTICK
Urobilinogen(1:20 dilution)	ABSENT			
Nitrite	ABSENT			DIPSTICK
Blood	ABSENT			DIPSTICK
Microscopic Examination:				
Epithelial cells	OCCASIONAL			MICROSCOPIC EXAMINATION
Pus cells	1-2/h.p.f			
RBCs	ABSENT			MICROSCOPIC EXAMINATION
Cast	ABSENT			
Crystals	ABSENT			MICROSCOPIC EXAMINATION
Others	ABSENT			

STOOL, ROUTINE EXAMINATION * , Stool

Color	BROWNISH
Consistency	SEMI SOLID
Reaction (PH)	Basic (8.0)





CHANDAN DIAGNOSTIC CENTRE

Add: 99, Shivaji Nagar Mahmoorganj, Varanasi
Ph: 9235447795,0542-3500227
CIN : U85110DL2003PLC308206



Patient Name	: Mrs.MONI SINGH - BOBS2802	Registered On	: 25/Jan/2024 09:08:06
Age/Gender	: 33 Y 0 M 0 D /F	Collected	: 25/Jan/2024 12:44:40
UHID/MR NO	: CVAR.0000046536	Received	: 25/Jan/2024 12:45:11
Visit ID	: CVAR0104822324	Reported	: 25/Jan/2024 14:00:43
Ref Doctor	: Dr.MEDIWHEEL VNS -	Status	: Final Report

DEPARTMENT OF CLINICAL PATHOLOGY

MEDIWHEEL BANK OF BARODA MALE & FEMALE BELOW 40 YRS

Test Name	Result	Unit	Bio. Ref. Interval	Method
Mucus	ABSENT			
Blood	ABSENT			
Worm	ABSENT			
Pus cells	1-2/h.p.f			
RBCs	ABSENT			
Ova	ABSENT			
Cysts	ABSENT			
Others	ABSENT			

SUGAR, FASTING STAGE* , Urine

Sugar, Fasting stage ABSENT gms%

Interpretation:

- (+) < 0.5
- (++) 0.5-1.0
- (+++) 1-2
- (++++) > 2

SUGAR, PP STAGE* , Urine

Sugar, PP Stage ABSENT

Interpretation:

- (+) < 0.5 gms%
- (++) 0.5-1.0 gms%
- (+++) 1-2 gms%
- (++++) > 2 gms%

S.N. Sinha

Dr.S.N. Sinha (MD Path)





CHANDAN DIAGNOSTIC CENTRE

Add: 99, Shivaji Nagar Mahmoorganj, Varanasi
Ph: 9235447795, 0542-3500227
CIN : U85110DL2003PLC308206



Patient Name	: Mrs.MONI SINGH - BOBS2802	Registered On	: 25/Jan/2024 09:08:07
Age/Gender	: 33 Y 0 M 0 D /F	Collected	: 25/Jan/2024 09:49:51
UHID/MR NO	: CVAR.0000046536	Received	: 25/Jan/2024 16:27:06
Visit ID	: CVAR0104822324	Reported	: 25/Jan/2024 16:41:31
Ref Doctor	: Dr.MEDIWHEEL VNS -	Status	: Final Report

DEPARTMENT OF IMMUNOLOGY

MEDIWHEEL BANK OF BARODA MALE & FEMALE BELOW 40 YRS

Test Name	Result	Unit	Bio. Ref. Interval	Method
-----------	--------	------	--------------------	--------

THYROID PROFILE - TOTAL * , Serum

T3, Total (tri-iodothyronine)	164.00	ng/dl	84.61–201.7	CLIA
T4, Total (Thyroxine)	9.14	ug/dl	3.2-12.6	CLIA
TSH (Thyroid Stimulating Hormone)	3.240	μIU/mL	0.27 - 5.5	CLIA

Interpretation:

0.3-4.5	μIU/mL	First Trimester
0.5-4.6	μIU/mL	Second Trimester
0.8-5.2	μIU/mL	Third Trimester
0.5-8.9	μIU/mL	Adults 55-87 Years
0.7-27	μIU/mL	Premature 28-36 Week
2.3-13.2	μIU/mL	Cord Blood > 37Week
0.7-64	μIU/mL	Child(21 wk - 20 Yrs.)
1-39	μIU/mL	Child 0-4 Days
1.7-9.1	μIU/mL	Child 2-20 Week

- 1) Patients having low T3 and T4 levels but high TSH levels suffer from primary hypothyroidism, cretinism, juvenile myxedema or autoimmune disorders.
- 2) Patients having high T3 and T4 levels but low TSH levels suffer from Grave's disease, toxic adenoma or sub-acute thyroiditis.
- 3) Patients having either low or normal T3 and T4 levels but low TSH values suffer from iodine deficiency or secondary hypothyroidism.
- 4) Patients having high T3 and T4 levels but normal TSH levels may suffer from toxic multinodular goiter. This condition is mostly a symptomatic and may cause transient hyperthyroidism but no persistent symptoms.
- 5) Patients with high or normal T3 and T4 levels and low or normal TSH levels suffer either from T3 toxicosis or T4 toxicosis respectively.
- 6) In patients with non thyroidal illness abnormal test results are not necessarily indicative of thyroidism but may be due to adaptation to the catabolic state and may revert to normal when the patient recovers.
- 7) There are many drugs for eg. Glucocorticoids, Dopamine, Lithium, Iodides, Oral radiographic dyes, etc. which may affect the thyroid function tests.
- 8) Generally when total T3 and total T4 results are indecisive then Free T3 and Free T4 tests are recommended for further confirmation along with TSH levels.

S.N. Sinha

Dr.S.N. Sinha (MD Path)





CHANDAN DIAGNOSTIC CENTRE

Add: 99, Shivaji Nagar Mahmoorganj, Varanasi
Ph: 9235447795, 0542-3500227
CIN : U85110DL2003PLC308206



Patient Name	: Mrs. MONI SINGH - BOBS2802	Registered On	: 25/Jan/2024 09:08:10
Age/Gender	: 33 Y 0 M 0 D /F	Collected	: N/A
UHID/MR NO	: CVAR.0000046536	Received	: N/A
Visit ID	: CVAR0104822324	Reported	: 25/Jan/2024 13:11:36
Ref Doctor	: Dr. MEDIWHEEL VNS -	Status	: Final Report

DEPARTMENT OF X-RAY

MEDIWHEEL BANK OF BARODA MALE & FEMALE BELOW 40 YRS

X-RAY DIGITAL CHEST PA *

X-Ray Digital Chest P.A. View

- Lung fields are clear.
- Pleural spaces are clear.
- Both hilar shadows appear normal.
- Trachea and carina appear normal.
- Heart size within normal limits.
- Both the diaphragms appear normal.
- Soft tissues and Bony cage appear normal.

IMPRESSION

*** NO OBVIOUS DETECTABLE ABNORMALITY SEEN**

Dr Raveesh Chandra Roy (MD-Radio)





CHANDAN DIAGNOSTIC CENTRE

Add: 99, Shivaji Nagar Mahmoorganj, Varanasi
Ph: 9235447795, 0542-3500227
CIN : U85110DL2003PLC308206



Patient Name	: Mrs.MONI SINGH - BOBS2802	Registered On	: 25/Jan/2024 09:08:10
Age/Gender	: 33 Y 0 M 0 D /F	Collected	: N/A
UHID/MR NO	: CVAR.0000046536	Received	: N/A
Visit ID	: CVAR0104822324	Reported	: 25/Jan/2024 09:48:07
Ref Doctor	: Dr.MEDIWHEEL VNS -	Status	: Final Report

DEPARTMENT OF ULTRASOUND

MEDIWHEEL BANK OF BARODA MALE & FEMALE BELOW 40 YRS

ULTRASOUND WHOLE ABDOMEN (UPPER & LOWER) *

WHOLE ABDOMEN ULTRASONOGRAPHY REPORT

LIVER

- The liver is normal in size (**14.8 cm in midclavicular line**) and has a normal homogenous echo texture.
- No focal lesion is seen. (Note: - Small isoechoic focal lesion cannot be ruled out).

PORTAL SYSTEM

- The intra hepatic portal channels are normal.
- Portal vein is (**11.5 mm in caliber**) not dilated.
- Porta hepatis is normal.

BILIARY SYSTEM

- The intra-hepatic biliary radicles are normal.
- Common bile duct is (**4.4 mm in caliber**) not dilated.
- The **gall bladder** is normal in size and has regular walls. Lumen of the gall bladder is anechoic.

PANCREAS

- The **pancreas** is normal in size and shape and has a normal homogenous echotexture. Pancreatic duct is not dilated.

KIDNEYS

- **Right kidney:-**
 - ◊ Right kidney is normal in size, measuring ~ **8.4 x 3.5 cms.**
 - ◊ Cortical echogenicity is normal. Pelvicalyceal system is not dilated.
 - ◊ Cortico-medullary demarcation is maintained. Parenchymal thickness appear normal.
- **Left kidney:-**
 - ◊ Left kidney is normal in size, measuring ~ **9.7 x 3.7 cms.**
 - ◊ Cortical echogenicity is normal. Pelvicalyceal system is not dilated.
 - ◊ Cortico-medullary demarcation is maintained. Parenchymal thickness appear normal.

SPLEEN

- The spleen is normal in size (~**10.9 cm in its long axis**) and has a normal homogenous echo-





CHANDAN DIAGNOSTIC CENTRE

Add: 99, Shivaji Nagar Mahmoorganj, Varanasi
Ph: 9235447795, 0542-3500227
CIN : U85110DL2003PLC308206



Patient Name	: Mrs. MONI SINGH - BOBS2802	Registered On	: 25/Jan/2024 09:08:10
Age/Gender	: 33 Y 0 M 0 D /F	Collected	: N/A
UHID/MR NO	: CVAR.0000046536	Received	: N/A
Visit ID	: CVAR0104822324	Reported	: 25/Jan/2024 09:48:07
Ref Doctor	: Dr. MEDIWHEEL VNS -	Status	: Final Report

DEPARTMENT OF ULTRASOUND

MEDIWHEEL BANK OF BARODA MALE & FEMALE BELOW 40 YRS

texture.

ILIAC FOSSAE & PERITONEUM

- Scan over the iliac fossae does not reveal any fluid collection or large mass.

URETERS

- The upper parts of both the ureters are normal.
- Bilateral vesicoureteric junctions are normal.

URINARY BLADDER

- The urinary bladder is partially filled. Bladder wall is normal in thickness and regular.
- **Pre-void urine volume is ~ 44 cc.**

UTERUS & CERVIX

- **The uterus is indistinct in outline, normal to the extent visualized. Size (~ 66 33 31 mm / 35 cc).**

ADNEXA & OVARIES

- Adnexa are normal.
- Both ovaries are normal in size and texture.

FINAL IMPRESSION:-

- **No significant sonological abnormality noted.**

Adv : Clinico-pathological-correlation /further evaluation & Follow up

*** End Of Report ***

Result/s to Follow:

GLYCOSYLATED HAEMOGLOBIN (HBA1C), ECG / EKG



Dr Raveesh Chandra Roy (MD-Radio)

This report is not for medico legal purpose. If clinical correlation is not established, kindly repeat the test at no additional cost within seven days.

Facilities: Pathology, Bedside Sample Collection, Health Check-ups, Digital X-Ray, ECG (Bedside also), Allergy Testing, Test And Health Check-ups, Ultrasonography, Sonomammography, Bone Mineral Density (BMD), Doppler Studies, 2D Echo, CT Scan, MRI, Blood Bank, TMT, EEG, PFT, OPG, Endoscopy, Digital Mammography, Electromyography (EMG), Nerve Condition Velocity (NCV), Audiometry, Brainstem Evoked Response Audiometry (BERA), Colonoscopy, Ambulance Services, Online Booking Facilities for Diagnostics, Online Report Viewing *
365 Days Open *Facilities Available at Select Location





D63/6B-99, Shivaji Nagar Colony,
Mahmoorganj, Varanasi, Uttar Pradesh 221010,
India

Latitude

25.305378°

Longitude

82.979022°

LOCAL 10:24:39

GMT 04:54:39

THURSDAY 01.25.2024

ALTITUDE 37 METER



सत्यमेव जयते

भारत सरकार

GOVERNMENT OF INDIA



मोनी सिंह

Moni Singh

जन्म तिथि/DOB: 08/01/1990

महिला/ FEMALE

Mobile No: 9320651471

6325 8125 5999

VID : 9176 5643 1962 1154



मेरा आधार, मेरी पहचान

CHANDAN DIAGNOSTIC CENTRE

Name of Company: BOB - AHC

Name of Executive: Mrs. Moni Singh

Date of Birth: 08/01/1990

Sex: Male / Female

Height: 158 CMs

Weight: 60 KGs

BMI (Body Mass Index): 24.0

Chest (Expiration / Inspiration) 91 / 94 CMs

Abdomen: 95 CMs

Blood Pressure: 104 / 64 mm/Hg

Pulse: 82 BPM - Regular / Irregular

Ident Mark: Male on left click

Any Allergies: NO

Vertigo: NO

Any Medications: NO

Any Surgical History: NO

Habits of alcoholism/smoking/tobacco: NO

Chief Complaints if any: NO

Lab Investigation Reports: NO

Eye Check up vision & Color vision: Normal E Power Glass - 2 years

Left eye: Normal } Power not confirm by client
Right eye: Normal }



CHANDAN DIAGNOSTIC CENTRE

Near vision: *11/6*
Far vision: *6/6 C 6/9/18*
Dental check up: *Normal*
ENT Check up: *Normal*
Eye Check-up: *Normal*

Final impression-

Certified that I examined *Mohi Singh*
S/o or D/o is presently in good
health and free from any cardio-respiratory/communicable
ailment, ~~he~~/she is **Fit / Unfit** to join any organization.

Mohi
Client Signature: -

[Handwritten Signature]
.....
Signature of Medical Examiner

Dr. R.C. ROY
MBBS., MD. (Radio Diagnosis)
Reg. No.-26918
Chandan Diagnostic Centre,
99, Shivaji Nagar, Mahmoorganj
Varanasi-221010 (U.P.)
Phone No.:0542-2223232

Name & Qualification - Dr. R. C. ROY
(MBBS, MD)
Date *25* / *01* / 2024
Place - VARANASI