

Name : Miss RAKHI MEENA	UHID.No : 23-15344	IPD/OPD: OPD
Age/Sex : 31 Y / F	Accession No. : 20240329034	Category : MEDIWHEEL
Consultant : DEVENDRA VAISHNAV	Bill / IPD No. : 23-47862	

Registration No

Accession No

HAEMATOLOGY REPORT

Sample Collected: 29-Mar-2024 4:10 PM

Sample Type: EDTA BLOOD

Test Name	Results	Unit	Biological Reference Range
Haemoglobin	11.4	gm/dl	12-16
Total Red Blood Count	4.27	Millions/cumm	3.5-5.5
Haematocrite	35.9	%	36.0-51.0
MCV	84.07	fl	77-95
MCH	26.70	pg	26-32
MCHC	31.75	g/dl	30-36
Total Leukocyte Count	4200	cells/cumm	4,000-11,000
Neutrophils	55	%	40-70
Lymphocytes	40	%	20-45
Eosinophils	02	%	2.0-6.0
Monocytes	03	%	2.0-8.0
Basophils	00	%	0-0.1%
Platelet	2.19	lakhs/cmm	1.5-4.5

Remarks :

DR. LEKHRAJ PATIDAR

• Home Collection Facility Available •

Note : Diagnostic test have technical limitation. | For technical disparity repeated examination are required.
No Legal liability is accepted. | Clinical correlation is requested. This test is not valid for medico-legal purpose.

Name : Miss RAKHI MEENA	UHID.No : 23-15344	IPD/OPD: OPD
Age/Sex : 31 Y / F	Accession No. : 20240329034	Category : MEDIWHEEL
Consultant : DEVENDRA VAISHNAV	Bill / IPD No. : 23-47862	

Registration No

Accession No

HAEMATOTOLOGY REPORT

Sample Collected: 29-Mar-2024 4:10 PM

Sample Type: EDTA BLOOD.

Test Name	Results	Unit	Biological Reference Range
Erythrocyte Sedimentation Rate			
ESR	12	mm	0-20
BLOOD GROUP			
ABO	A		
Rh TYPE	POSITIVE		
T3 (Total Triiodothyronine)	2.55	nmol/L	1.23-3.07
T4 (Total Thyroxine)	155.3	nmol/L	66-181
TSH (Thyroid Stimulating Hormone)	2.98	mIU/L	0.30-4.2

Remarks :

BIOCHEMISTRY

Sample Collected: 29-Mar-2024 4:10 PM

Sample Type: SERUM.

Test Name	Results	Unit	Biological Reference Range
LIVER FUNCTION TEST (LFT)			
Serum Bilirubin (Total)	0.89	mg/dl	0.1-1.0
Serum Bilirubin (Direct)	0.39	mg/dl	0.0-0.2
Serum Bilirubin (Indirect)	0.50	mg/dl	0.0-0.8
SGOT (AST)	24.15	U/L	9-40
SGPT (ALT)	27.83	U/L	9-40
Alkaline Phosphatase	130.1	U/L	100-250
Total Protein	6.72	g/dL	6.3-8.2
Albumin	3.80	g/dl	3.5-5.0
Globulin	2.92	g/dl	0-5
Albumin Globulin Ratio	1.30	Ratio	1.0-2.3

Remarks :

DR. LEKHRAJ PATIDAR

• Home Collection Facility Available •

Note : Diagnostic test have technical limitation. | For technical disparity repeated examination are required.
No Legal liability is accepted. | Clinical correlation is requested. This test is not valid for medico-legal purpose.

Name : Miss RAKHI MEENA
Age/Sex : 31 Y / F
Consultant : DEVENDRA VAISHNAV

UHID.No : 23-15344
Accession No. : 20240329034
Bill / IPD No. : 23-47862

IPD/OPD: OPD
Category : MEDIWHEEL



Registration No



Accession No

BIOCHEMISTRY

Sample Collected: 29-Mar-2024 4:10 PM

Sample Type: SERUM

Test Name	Results	Unit	Biological Reference Range
LIPID PROFILE.			
TOTAL CHOLESTROL	140.2	mg/dl	0-200
TRIGLYCERIDES.	103.5	mg/dl	0-150
CHOLESTEROL HDL	45.0	mg/dl	35-85
CHOLESTEROL LDL	74.50	mg/dl	0-130
CHOLESTEROL VLDL	20.70	mg/dl	10-30
TOTAL CHOLESTEROL HDL RATIO	3.12	%	3-4.4
CHOLESTEROL LDL CHOLESTEROL HDL RATIO	1.66	%	0.1-3.0
BLOOD SUGAR (FASTING)	88.44	mg/dl	70 - 110
BLOOD SUGAR (PP)	110.2	mg/dl	70-140
BLOOD UREA NITROGEN	14.10	mg/dl	5-25
Serum Creatinine	0.80	mg/dl	0.70-1.40
Uric Acid	3.96	mg/dl	2.0-7.0
GGT	25.56	U/L	FEMALE 7-35

Remarks :

DR. LEKHRAJ PATIDAR

• Home Collection Facility Available •

Note : Diagnostic test have technical limitation. | For technical disparity repeated examination are required.
No Legal liability is accepted. | Clinical correlation is requested. This test is not valid for medico-legal purpose.

Name : Miss RAKHI MEENA	UHID. No. : 23-15344	IPD/OPD Status : OPD
Age/Sex : 31 Y/Female	Lab No. : 20240329034	consultant : Dr.DEVENDRA VAISHNAV
Ref. Dr.	Receipt no : 23-47862	Location/Bed.No : ,

Collected at: 29/03/2024 16:10:00

Report Gen at:



BIOCHEMISTRY



Accession No

Registration No

SAMPLE TYPE : EDTA BLOOD

Investigations	Result	Unit	Biological Reference Interval
HbA1C (GLYCOSYLATED Hb)	5.80	%	4.0- 6.0 %

HbA1C

HbA1C

4.0-6.0%

Good control 6-7%

Fair control 7-8%

Poor control >8%

Estimated Blood Glucose (ABG)

97-126 mg/dl

126-154 mg/dl

154-183 mg/dl

183 mg/dl

TECHNOLOGIST

Dr. LEKHRAJ PATIDAR

• **Home Collection Facility Available** •

Note : Diagnostic test have technical limitation. | For technical disparity repeated examination are required.
No Legal liability is accepted. | Clinical correlation is requested. This test is not valid for medico-legal purpose.

Name : Miss RAKHI MEENA	UHID. No. : 23-15344	IPD/OPD Status : OPD
Age/Sex : 31 Y/Female	Lab No. : 20240329034	consultant : Dr.DEVENDRA VAISHNAV
Ref. Dr.	Receipt no : 23-47862	Location/Bed.No : ,

Collected at: 29/03/2024 16:10:00

Report Gen at:



CLINICAL PATHOLOGY



Accession No

Registration No

SAMPLE TYPE : URINE,

Investigations	Result	Unit	Biological Reference Interval
PHYSICAL EXAMINATION.			
QUANTITY	25ML		
COLOUR.	PALE YELLOW	-	-
APPEARANCE	CLEAR	-	-
PH	ACIDIC		
SPECIFIC GRAVITY	1.005		
CHEMICAL EXAMINATION.			
Urine Sugar	NIL	-	NIL
Urine Albumin	NIL		
BS/BP	ABSENT		ABSENT
KETONE.	ABSENT		ABSENT
MICROSCOPIC EXAMINATION.			
PUS CELLS	1-3	/hpf	0-4
EPITHELIAL CELLS	2-4	/HPF	0-2
RBC,	NIL	/HPF	0-2
CASTS	ABSENT	-	-
CRYSTALS	ABSENT	/HPF	-
BACTERIA	ABSENT		
YEAST	ABSENT		

TECHNOLOGIST

Dr. LEKHRAJ PATIDAR

• Home Collection Facility Available •

Note : Diagnostic test have technical limitation. | For technical disparity repeated examination are required.
No Legal liability is accepted. | Clinical correlation is requested. This test is not valid for medico-legal purpose.



MC-6376



LABORATORY REPORT

Name : Ms Rakhi
Registration on : 29-Mar-2024 18:33
Lab ID : 032412502085 Histo / Cyto No : C4N02940 Collected on : 29-Mar-2024 18:33
Sex/Age : Female / 31 Years Approved on : 01-Apr-2024 11:37
Ref. By : Sample Type : LBC
Loation : G Y Foundation@Ratlam
Branch : 125. Lab SAWPL MP Ratlam Maharshi Ved Vyas colony

CYTOPATHOLOGY REPORT

Specimen :
PAP Smear - Conventional Method.

Gross Description :
2 smears are received.

Diagnosis :
Satisfactory for evaluation.
Endocervical / transformation zone component is seen.
Reactive cellular changes associated with inflammation.
Negative for intraepithelial lesion or malignancy.

----- End Of Report -----

Harshad

Dr. Harshad Parmar
M.D. Pathology

Dr. Ilesh Safi
M.D. Pathology

Dr. Nidhi S Mishra
MD Pathology

Page 1 of 1

This is an electronically authenticated report.

Sterling Accuris Pathology Laboratory

101-109, First Floor, Sankalp Square - 2 Nr. Old Sharda Mandir Cross Roads, Jalaram Mandir
5th Cross, Ellisbridge, Ahmedabad, Gujarat-380 006

Printed on :

Scan QR code



Facility: MRI, CT SCAN, 4D Sonography, Colour Doppler

PT. NAME	MRS. RAKHI MEENA	AGE /SEX/	31YEARS /FEMALE
REF. BY	DR. DEVENDRA VAISHNAV GD HOSPITAL RATLAM	DATE	29/03/2024

ULTRASOUND WHOLE ABDOMEN

Liver is normal in size (13.7cm) and echotexture. Hepatic venous system appear normal. No focal lesion is seen. Intra and extra hepatic biliary radicles are not dilated. Portal vein and CBD are normal in caliber.

Gall bladder is normal in size & shape. Its lumen is echofree and nonlithiastic.

Pancreas is normal in size outline & echo pattern.

Spleen is normal in size (8.0cm) and echo pattern.

Right kidney is normal in size (11.4x3.3cm), shape and echogenicity with smooth outline. Central pelvicalyceal sinus and corticomedullary ratio are normal. No calculus seen.

Left kidney is normal in size (9.5x4.1cm), shape and echogenicity with smooth outline. Central pelvicalyceal sinus and corticomedullary ratio are normal. No calculus seen.

Urinary bladder is normal in shape & contour. Its wall is normal.

Uterus is **retroverted**, appears normal in size (**measures 7.4x3.3cm**) and shape. Myometrial echotexture appears normal. No focal lesion seen. Cervix appears normal.

Endometrium is normal.

Both ovaries are normal in size, shape & echotexture.

No adnexal mass or cyst is seen. No free fluid is seen in pouch of douglas.

IVC and abdominal aorta are normal in caliber .No evidence of intra abdominal lymphadenopathy. No evidence of ascites is seen.

The visualised bowel loops appears to be normal.

IMPRESSION: Ultrasound whole abdomen study shows:

No significant abnormality seen in present scan.

DR ANUGRAH PATERIA
(Radiologist)

It is a professional opinion, not valid for medico legal purpose.

DDY DIAGNOSTIC CENTRE, RATLAM.



PATIENT INFORMATION :-

ID:- 27 CASE:-
NAME:- Rakhs Meena
AGE:- GENDER:- SMOKER:-
HEIGHT:- cms WEIGHT:- Kg
DOCTOR:- Dr. J. Vashisth
REF:-
DATE/TIME:- 29/03/2024 10:01:54

ECG SETTINGS :-

PRINTING MODE:- AUTO 3+1
GAIN (mm/mV) :- 10
SPEED (mm/Sec) :- 25
FILTER (Hz) :- 0.05 - 35
NOTCH/BLC :- ON/ON
RHYTHM LEAD :- II

LEADERS PISCES 1031 (VER:- 5.04 PH)

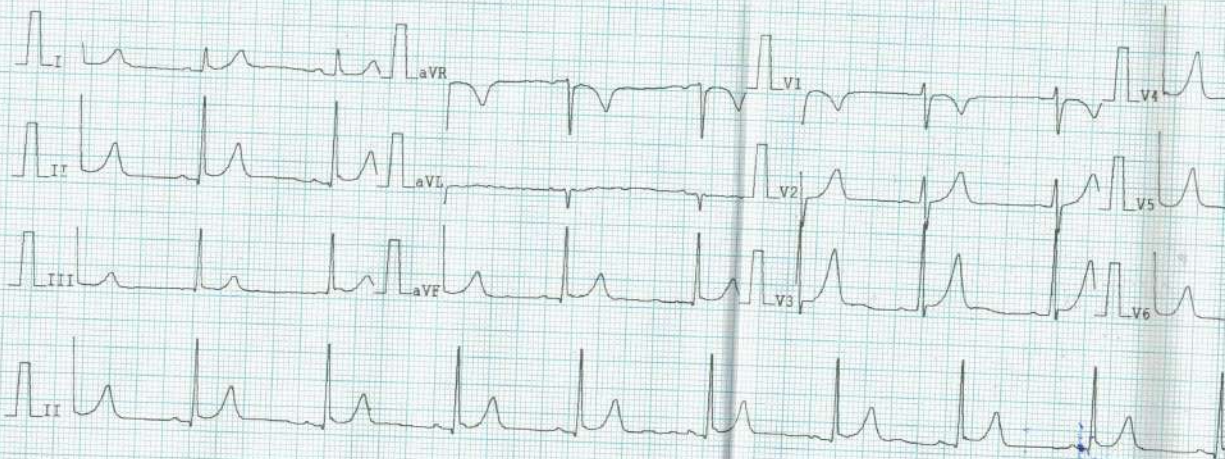

ARROW GE

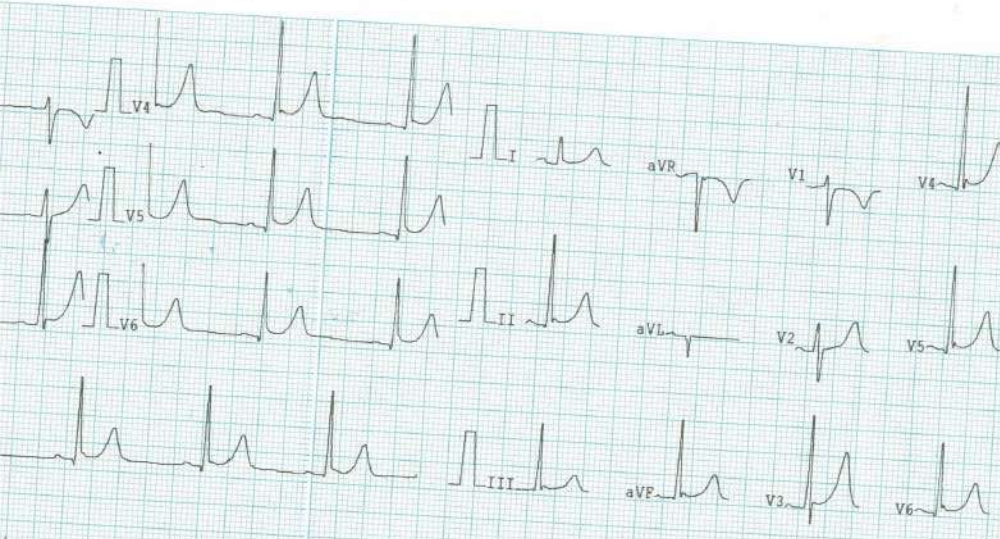

OBSERVATIONS -

HEART RATE	: 64 bpm
R-R	: 936 ms
P-R	: 134 ms
P DUR	: 76 ms
QRS	: 78 ms
T DUR	: 194ms
ST DUR	: 122 ms
QT	: 394 ms
QTc	: 401 ms
P AXIS	: 05 °
R AXIS	: 73 °
T AXIS	: 59 °
ST AXIS	: 66 °

INTERPRETATION -

SINUS RHYTHM

REMARKS -



CORRELATE THE FINDINGS CLINICAL

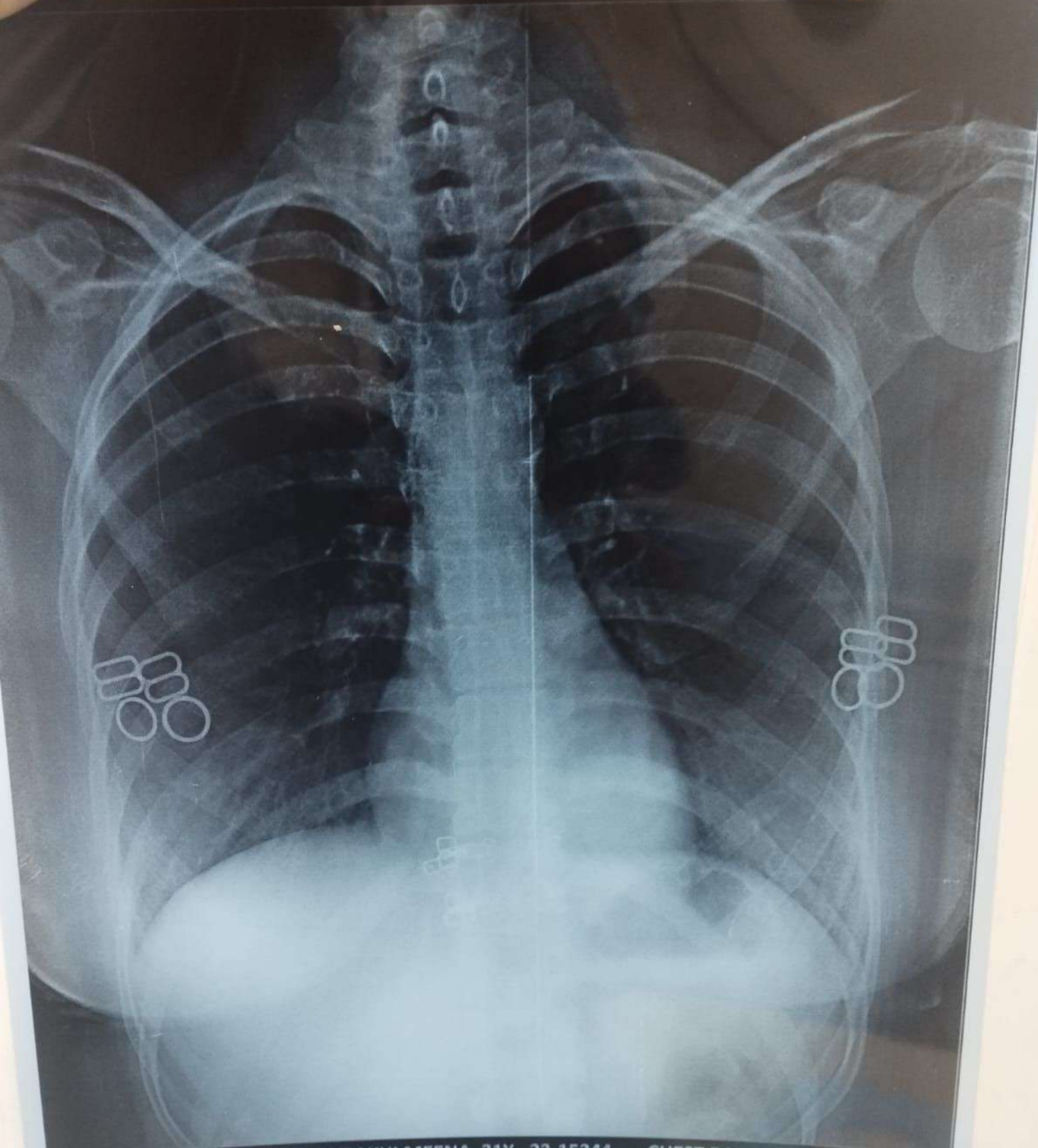

HEALTH CHECKUP MISS RAKHI MEENA 31Y 23-15344 CHEST PA 29/03/2024
GD HOSPITAL 80FEET ROAD RATNPURI, RATLAM PH:9111013321