



Patient Name	MR. SANJAY KUMAR LALL	Requested By	MEDIWHEEL
MRN	BER/2024/OPD21564	Procedure Date	16.04.2024
Age/Sex	46Y/MALE	Hospital	BERLIN DIAGNOSTICS & DAY CARE

USG WHOLE ABDOMEN

Liver : The liver is normal in size (15.3 cm) and outline. **It reveals diffuse fatty infiltration.** No obvious focal lesion is seen. The intra and extra hepatic biliary passage are not dilated. The portal vein is normal in caliber at the porta hepatis.

Gall bladder : The gall bladder is normal in size, has normal wall thickness with no evidence of calculi.

CBD : The CBD is of normal caliber.

Pancreas : The pancreas is normal in size and echogenicity with distinct outline. No obvious focal lesion is seen.

Right kidney measures 10.4 cm

Left Kidney measures 10.7 cm

Malrotated right kidney is seen.

The renal cortical thickness and corticomedullary differentiation were adequate on both sides. No evidence of renal calculus or hydronephrosis seen on either sides.

Spleen : The spleen is normal in size and echogenicity.

Urinary Bladder : The urinary bladder is normal in size. Its walls show a smooth outline. There is no evidence of any intraluminal or perivesical abnormality.

Prostate : The prostate is normal in size, measures (16.9 gm) and shows normal parenchymal echogenicity.

No significant probe tenderness in RIF.

No evidence of pleural effusion on either side.

No evidence of ascites or lymphadenopathy seen.

IMPRESSION : GRADE – II FATTY LIVER.

Please correlate clinically.

Dr. Ambuj Srivastav
M.D. Consultant Radiologist.

R

PA VIEW

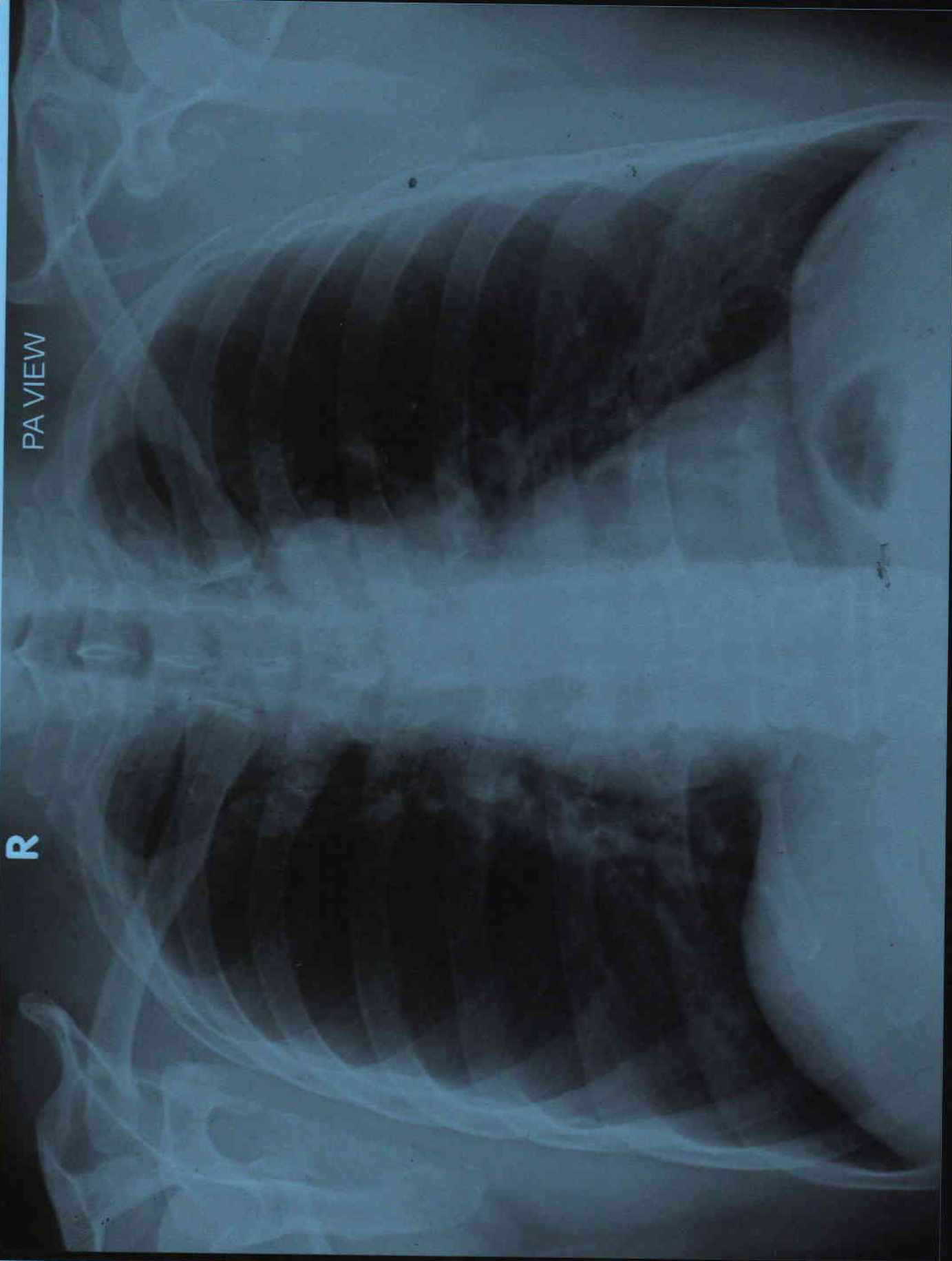

SANJAY KUMAR LALL AGE 46Y/M MEDIWHEEL BER/202421564 CHEST PA VIEW 16/04/2024
BERLIN DIAGNOSTICS & DAY CARE, BARIATU ROAD, RANCHI.



Patient Name	SANJAY KUMAR LALL	Patient ID	BER/202421564
Age/Gender	46 Years / M	Study Date	16-Apr-2024
Referred By	MEDIWHEEL	Reported Date	16-Apr-2024

X – RAY CHEST PA VIEW

FINDINGS :-

Both lung fields under vision appear normal.

Cardiac size appears normal.

Both costophrenic angles are clear.

Hilar regions are normal.

Both domes appear normal in position.

Bony thorax under vision appears normal.

IMPRESSION :- NORMAL STUDY.

Dr.Sunny Shivlani
MD Radiology REG-33548

12-Lead Report

BRUCE
0.0 km/h
0.0 %

PRETEST
SUPINE
00:36

83 bpm
130/90 mmHg

Lall, Mr. Sanjay Kumar
Patient ID 202421564
16.04.2024
10:13:29am

Measured at 60ms Post J (10mm/mV)
Auto Points

Lead	ST(mm)	Lead	ST(mm)
I	0.50	V1	0.05
II	0.75	V2	1.60
III	0.25	V3	1.70
aVR	-0.60	V4	1.30
aVL	0.10	V5	1.05
aVF	0.50	V6	0.80

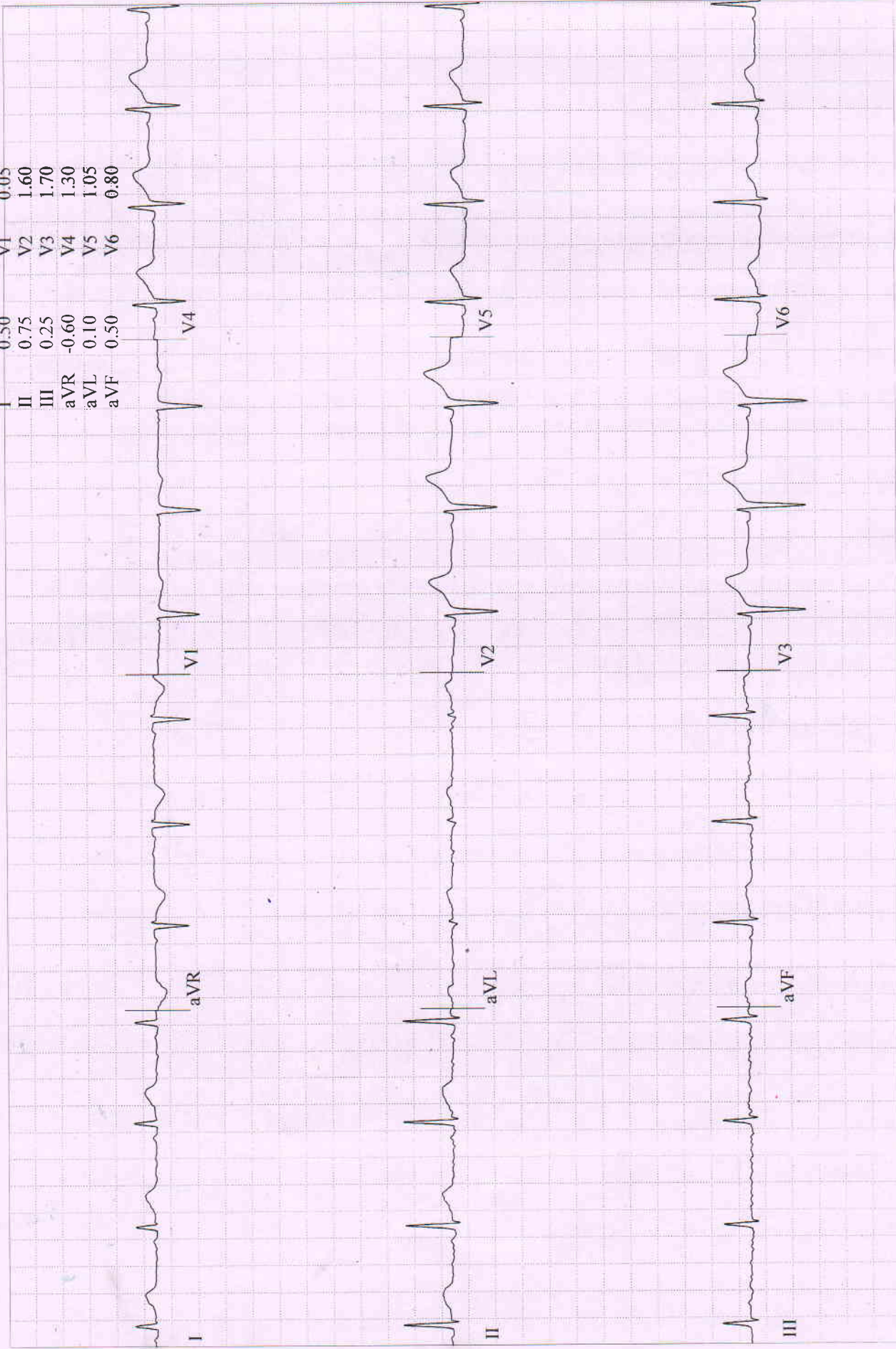

Lall, Mr. Sanjay Kumar
Patient ID 202421564
16.04.2024
10:13:58am

12-Lead Report
PRETEST
STANDING
01:06

78 bpm
130/90 mmHg

BERLIN DIAGNOSTICS AND DAY CARE

BRUCE
0.0 km/h
0.0 %

Measured at 60ms Post J (10mm/mV)
Auto Points

Lead	ST(mm)	Lead	ST(mm)
I	0.50	V1	0.05
II	0.80	V2	1.55
III	0.30	V3	1.65
aVR	-0.70	V4	1.25
aVL	0.10	V5	1.00
aVF	0.50	V6	0.80

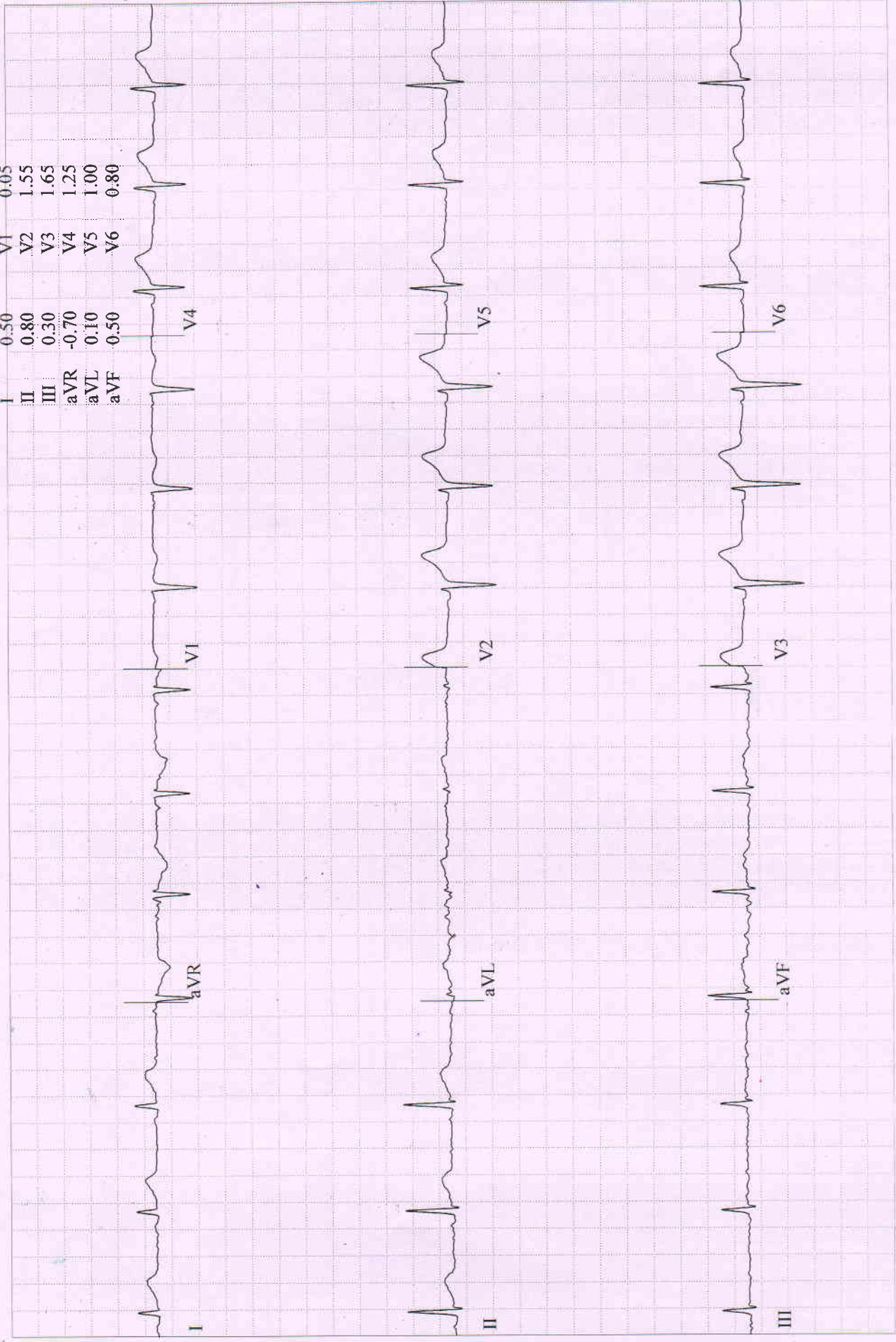

Measured at 60ms Post J (10mm/mV)
Auto Points

BRUCE
0.0 km/h
0.0 %

12-Lead Report

PRETEST
HYPERV.
01:49

85 bpm
130/90 mmHg

Lall, Mr. Sanjay Kumar
Patient ID 202421564
16.04.2024
10:14:42am

Lead	ST(mm)	Lead	ST(mm)
I	0.55	V1	0.00
II	0.80	V2	1.60
III	0.30	V3	1.75
aVR	-0.65	V4	1.35
aVL	0.10	V5	1.10
aVF	0.60	V6	0.95

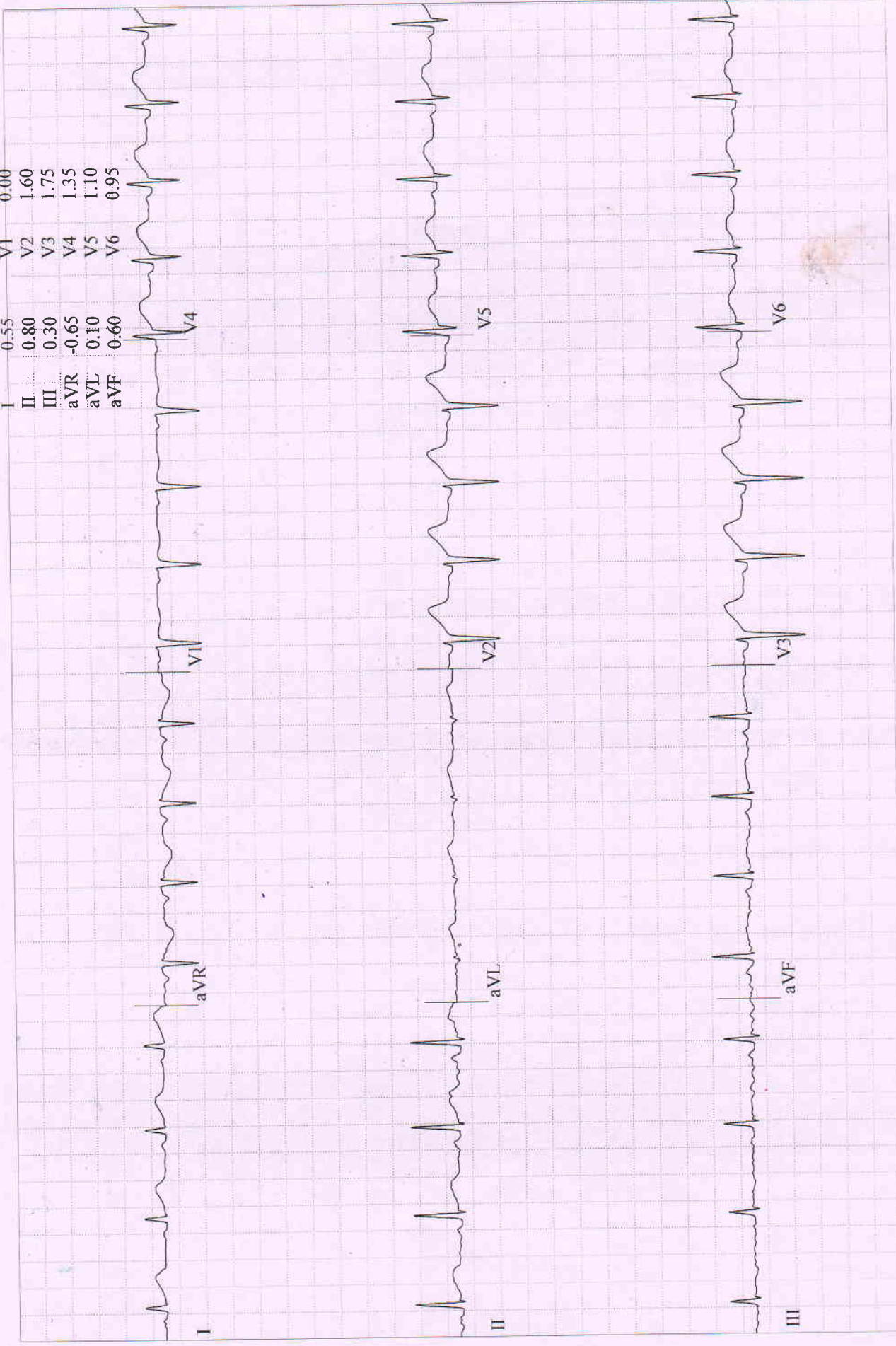

12-Lead Report

Lall, Mr. Sanjay Kumar
Patient ID 202421564
16.04.2024
10:15:03am

BRUCE
0.0 km/h
0.0 %

PRETEST
WARM-UP
02:10

92 bpm
130/90 mmHg

Measured at 60ms Post J (10mm/mV)
Auto Points

Lead	ST(mm)	Lead	ST(mm)
I	0.50	V1	0.00
II	0.80	V2	1.70
III	0.30	V3	1.85
aVR	-0.65	V4	1.45
aVL	0.15	V5	1.10
aVF	0.55	V6	0.95

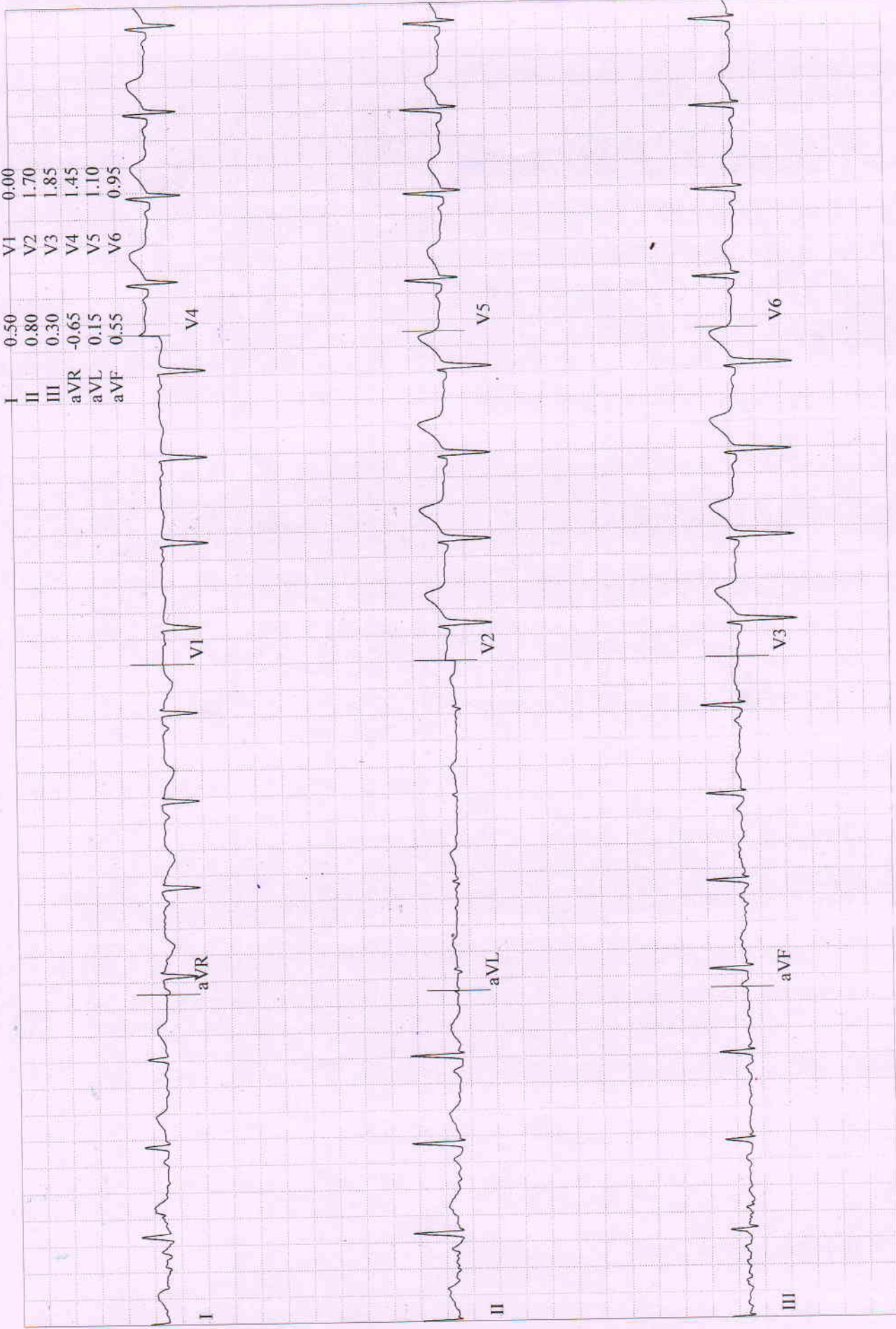

Lall, Mr. Sanjay Kumar
 Patient ID 202421564
 16.04.2024
 10:18:23am

Comparative Medians Report

BRUCE
 2.7 km/h
 10.0 %

127 bpm
 138/96 mmHg

EXERCISE
 STAGE I
 02:50

BERLIN DIAGNOSTICS AND DAY CARE

Lead
 ST Level (mm)
 ST Slope (mV/s)

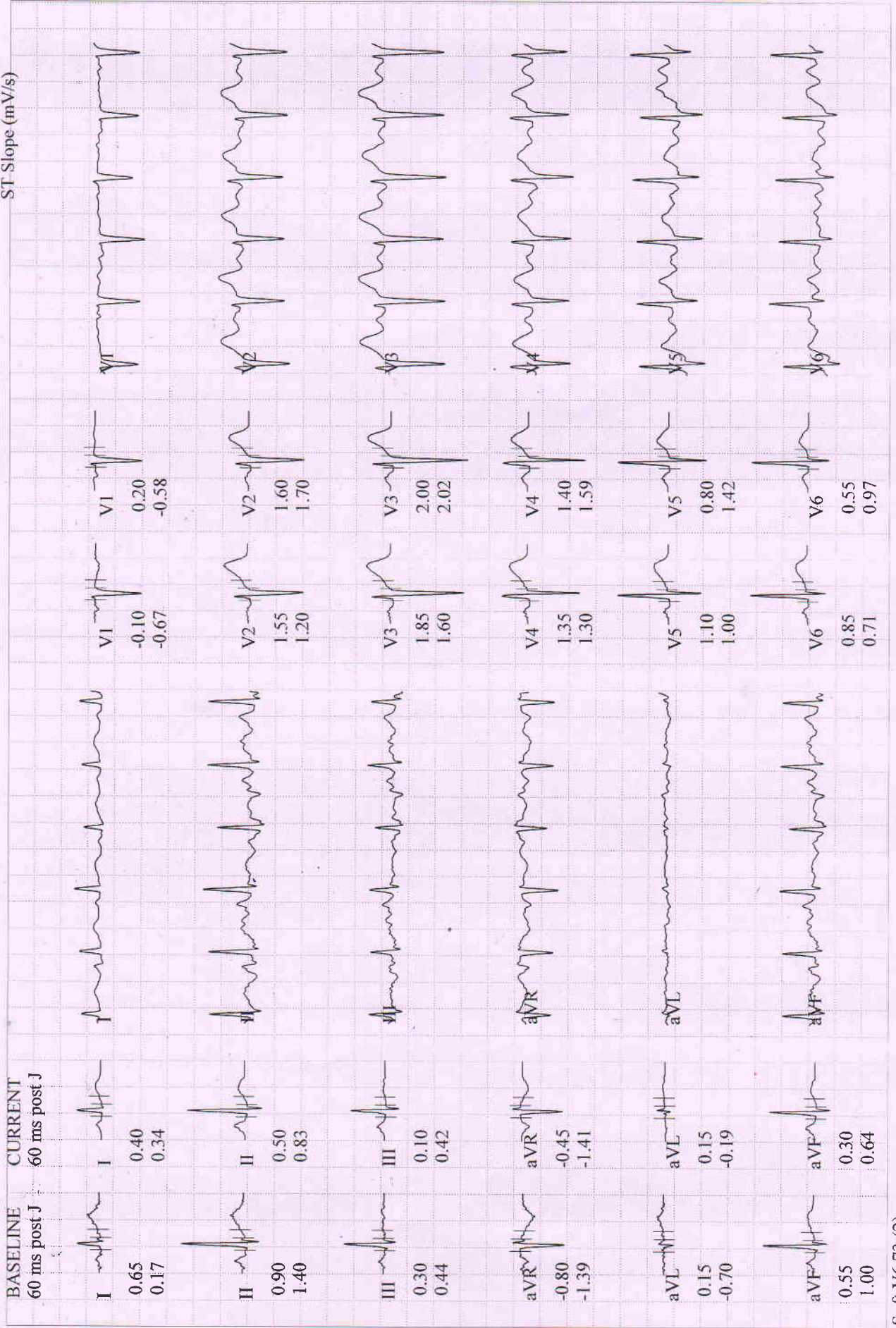

Comparative Medians Report

BRUCE
4.0 km/h
12.0 %

153 bpm
140/98 mmHg

Lall, Mr. Sanjay Kumar
Patient ID 202421564
16.04:2024
10:21:23am

Lead
ST Level (mm)
ST Slope (mV/s)

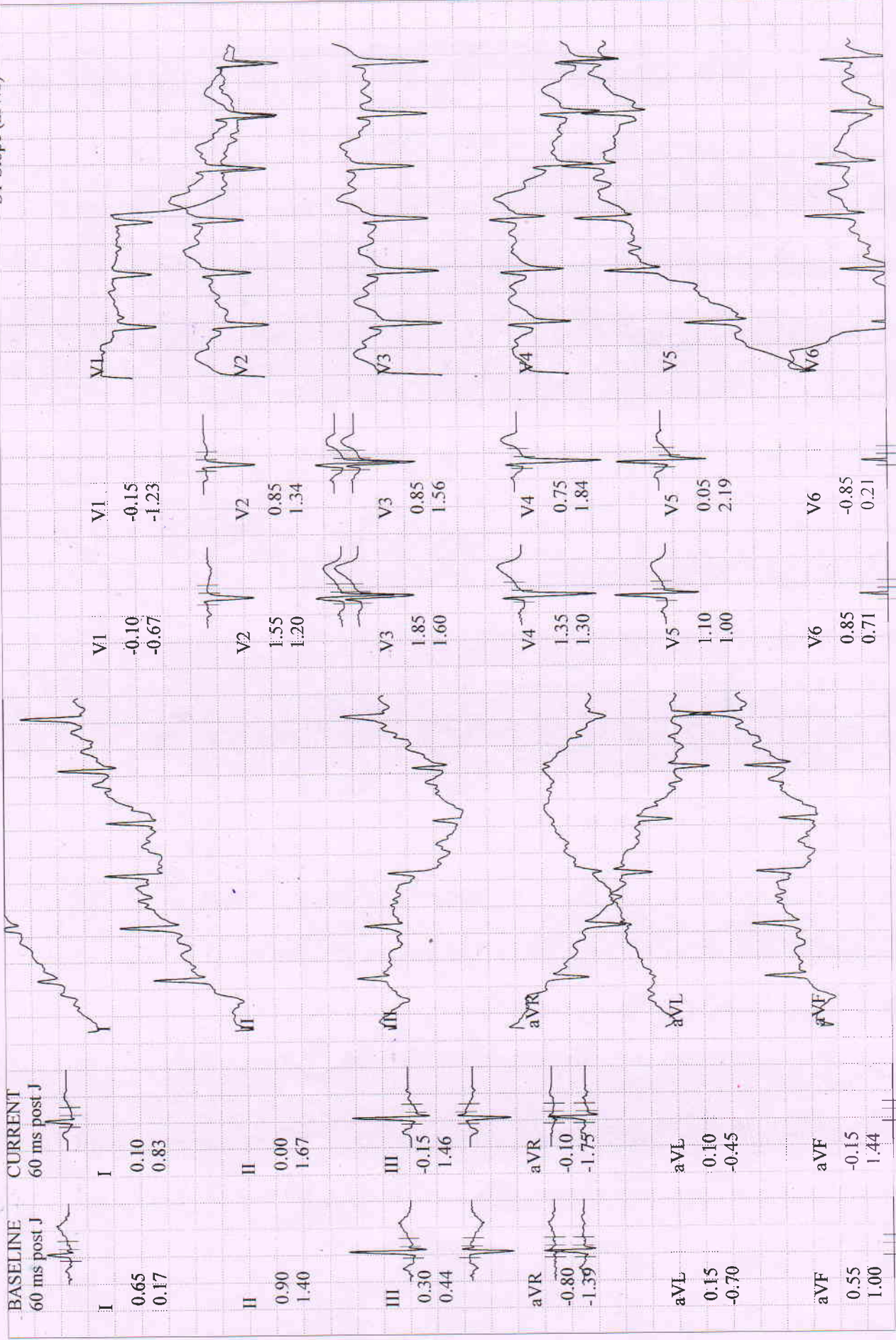

12-Lead Report (PEAK EXERCISE)

Lall, Mr. Sanjay Kumar
Patient ID 202421564
16.04.2024
10:21:39am

BRUCE
4.0 km/h
12.0 %

Measured at 60ms Post J (10mm/mV)
Auto Points

153 bpm
140/98 mmHg

Lead ST(mm) Lead ST(mm)

Lead	ST(mm)	Lead	ST(mm)
I	0.00	V1	0.60
II	0.20	V2	1.15
III	-0.05	V3	1.65
aVR	0.00	V4	1.10
aVL	0.05	V5	0.35
aVF	0.10	V6	0.65

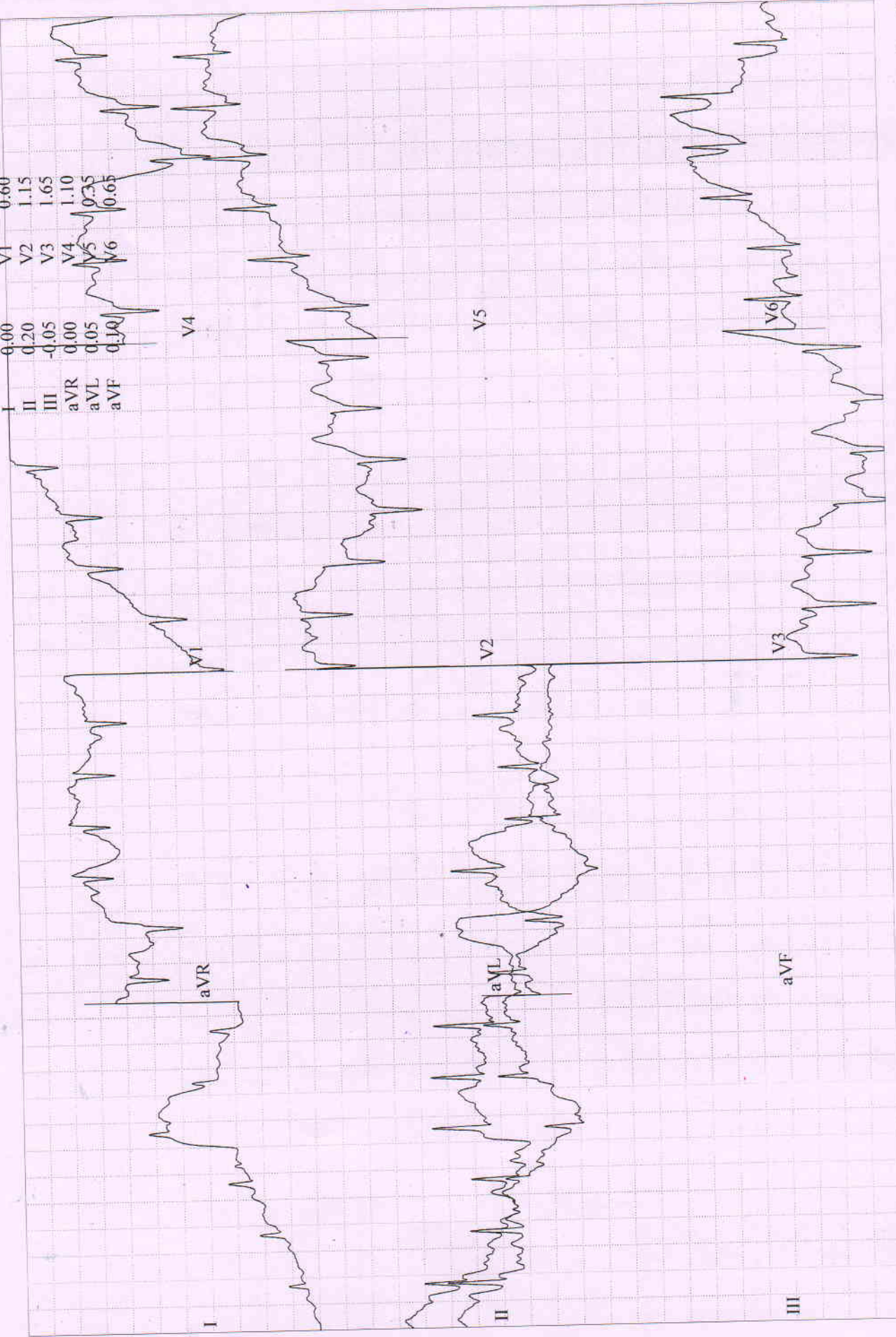

Lall, Mr. Sanjay Kumar
 Patient ID 202421564
 16.04.2024
 10:22:24am

Comparative Medians Report
 RECOVERY
 #1
 00:50

141 bpm
 136/96 mmHg

BRUCE
 2.4 km/h
 0.0 %

BERLIN DIAGNOSTICS AND DAY CARE

Lead
 ST Level (mm)
 ST Slope (mV/s)

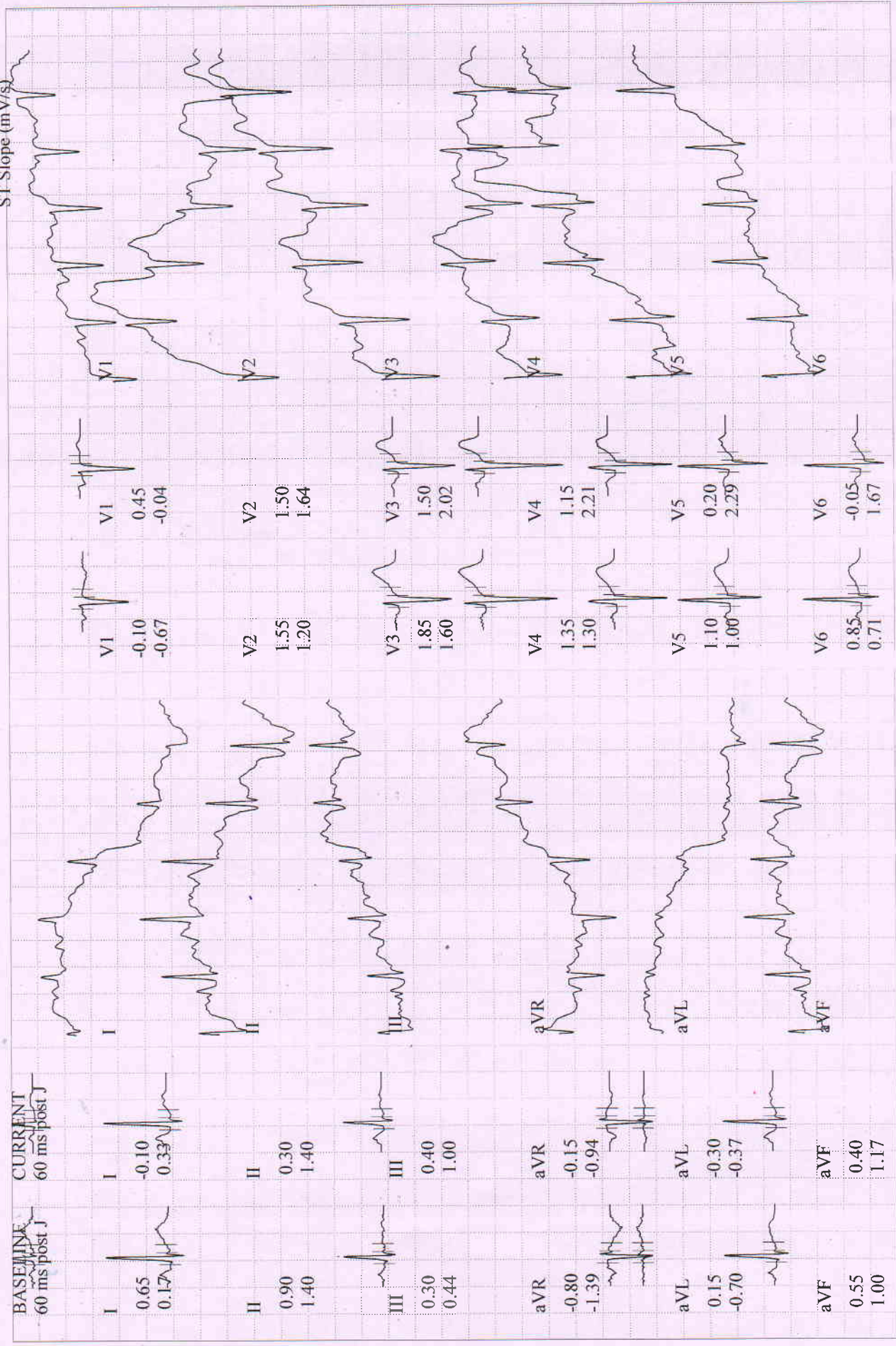

Lall, Mr. Sanjay Kumar
 Patient ID 202421564
 16.04.2024
 10:23:26am

127 bpm
 134/94 mmHg

Comparative Medians Report
 RECOVERY #1
 01:51

BRUCE
 0.0 km/h
 0.0 %

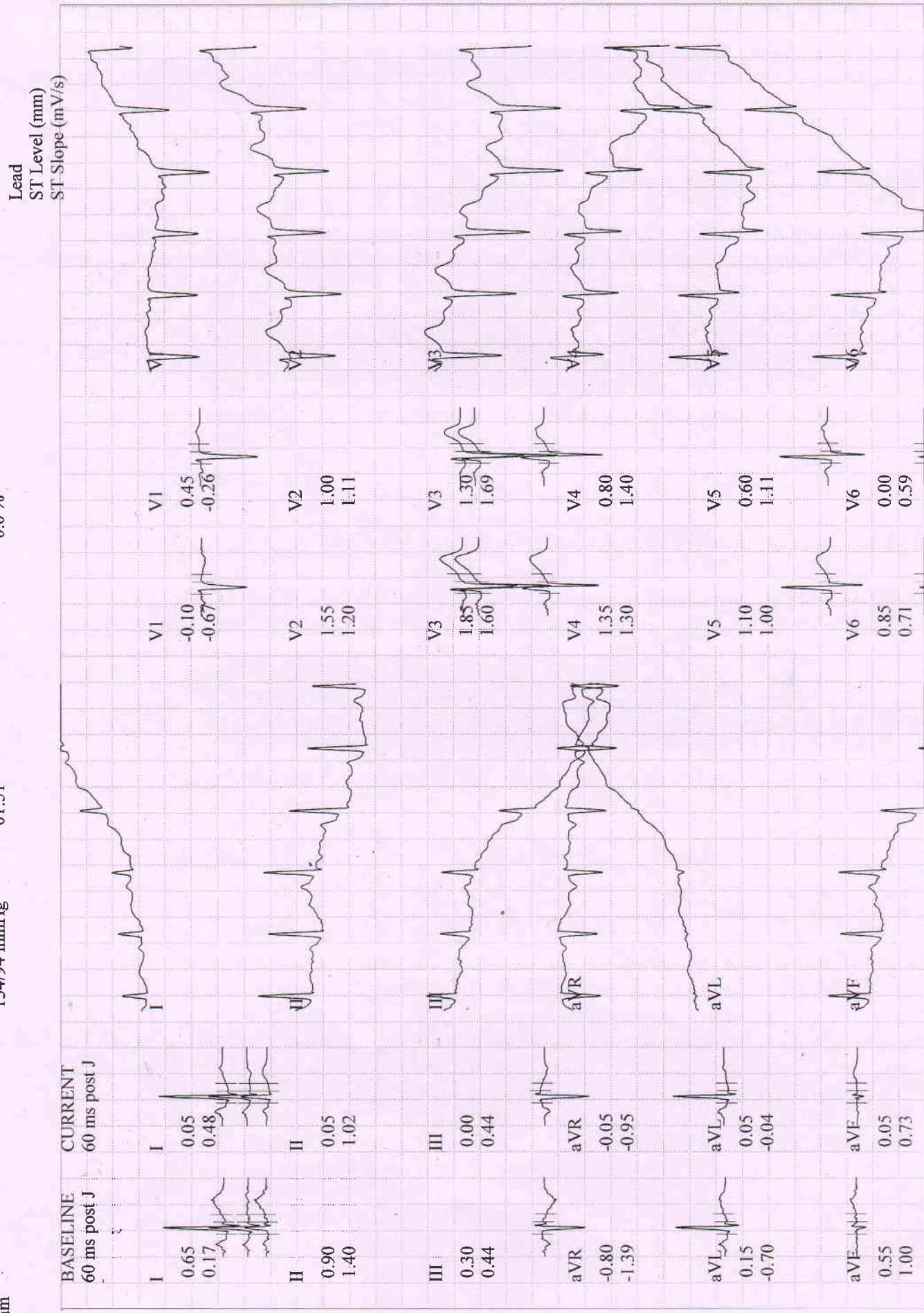

Lall, Mr. Sanjay Kumar
 Patient ID 202421564
 16.04.2024
 10:24:14am

Comparative Medians Report

BRUCE
 0.0 km/h
 0.0 %

115 bpm
 130/90 mmHg
RECOVERY
 #1 02:40

BERLIN DIAGNOSTICS AND DAY CARE

Lead
 ST Level (mm)
 ST Slope (mV/s)

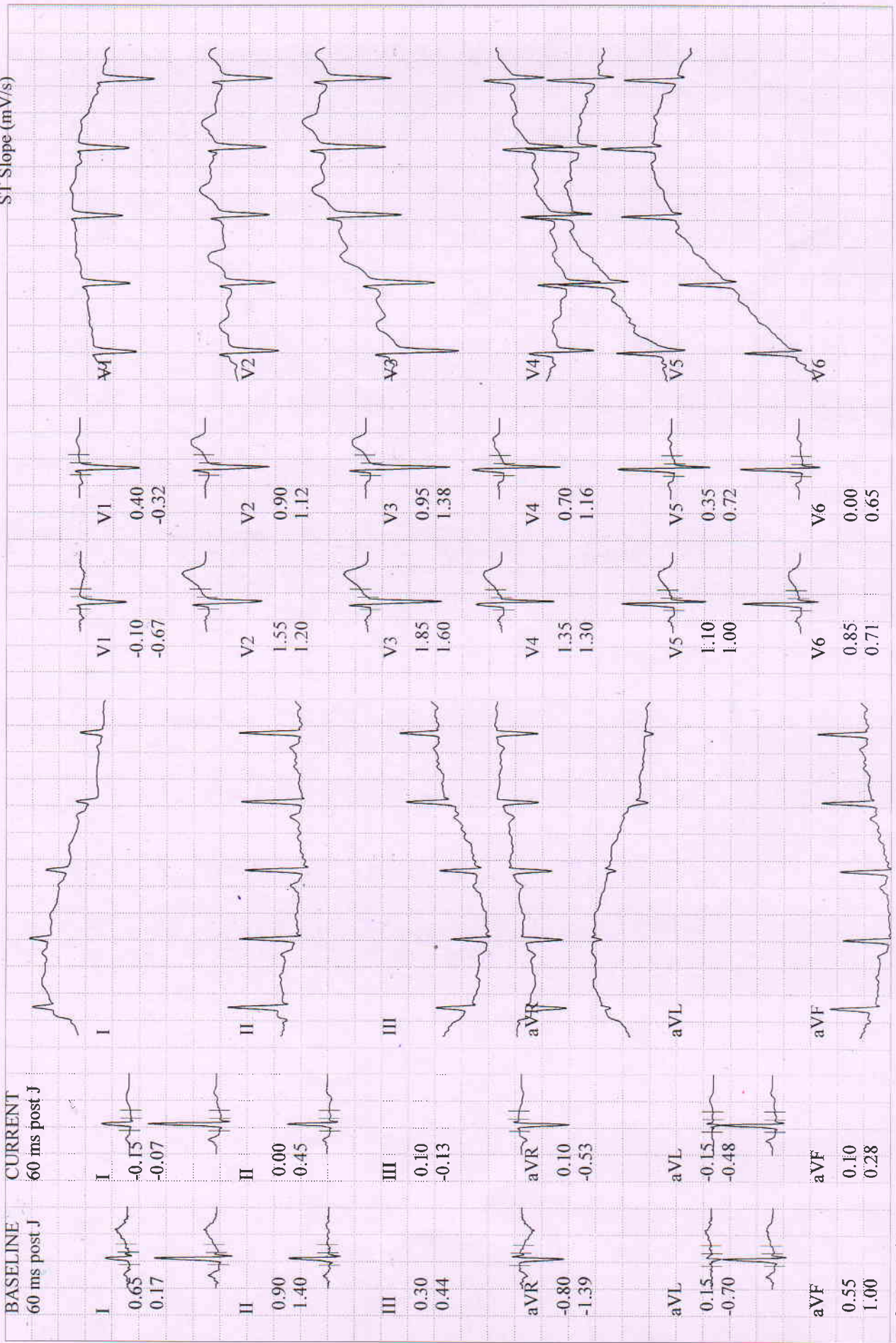

Lall, Mr. Sanjay Kumar
 Patient ID 202421564
 16.04.2024
 10:12:46am

Selected Medians Report

BERLIN DIAGNOSTICS AND DAY CARE

BASELINE EXERCISE	MAX. ST EXERCISE	PEAK EXERCISE	TEST END RECOVERY	BASELINE EXERCISE	MAX. ST EXERCISE	PEAK EXERCISE	TEST END RECOVERY
0:00 102 bpm 130/90 mmHg	5:50 153 bpm 140/98 mmHg	6:01 153 bpm 140/98 mmHg	2:28 116 bpm 130/90 mmHg	0:00 102 bpm 130/90 mmHg	5:50 153 bpm 140/98 mmHg	6:01 153 bpm 140/98 mmHg	2:28 116 bpm 130/90 mmHg
I 0.65 mm 0.17 mV/s	I 0.10 0.83	I -0.25 0.84	I -0.10 0.43	V1 -0.10 -0.67	V1 -0.15 -1.23	V1 0.45 -0.32	V1 0.40 -0.23
II 0.90 1.40	II 0.00 1.67	II 0.30 1.24	II -0.05 0.52	V2 1.55 1.20	V2 0.85 1.34	V2 1.15 1.93	V2 0.95 0.85
III 0.30 0.44	III -0.15 1.46	III 0.20 -0.07	III 0.05 -0.06	V3 1.85 1.60	V3 0.85 1.56	V3 1.35 2.62	V3 1.10 1.05
aVR -0.80 -1.39	aVR -0.10 -1.75	aVR 0.05 -1.25	aVR 0.10 -0.68	V4 1.35 1.30	V4 0.75 1.84	V4 0.55 2.21	V4 0.65 0.97
aVL 0.15 -0.70	aVL 0.10 -0.45	aVL -0.20 0.16	aVL -0.05 0.01	V5 1.10 1.00	V5 0.05 2.19	V5 0.35 0.91	V5 0.20 0.51
aVF 0.55 1.00	aVF -0.15 1.44	aVF 0.25 0.61	aVF -0.05 0.23	V6 0.85 0.71	V6 -0.85 0.21	V6 -0.45 0.57	V6 -0.05 0.35

Tabular Summary

BERLIN DIAGNOSTICS AND DAY CARE

Lall, Mr. Sanjay Kumar
 Patient ID 202421564
 Male 170 cm 82.9 kg
 45yrs Asian
 Meds:

BRUCE: Total Exercise Time 06:01
 Max HR: 155 bpm 88% of max predicted 175 bpm HR at rest: 82
 Max BP: 140/98 mmHg BP at rest: 130/90 Max RPP: 21700 mmHg*bpm
 Maximum Workload: 7.00 METS
 Max. ST: -0.85 mm, 0.00 mV/s in V6; EXERCISE STAGE 2 05:50
 Arrhythmia: A:68, PVC:2
 ST/HR index: 0.61 μ V/bpm

Test Reason:
 Medical History:

Ref. MD: Ordering MD:
 Technician: Test Type:
 Comment:

Reasons for Termination: Target heart rate achieved
Summary: Functional Capacity: normal. HR Response to Exercise: appropriate. BP Response to Exercise: appropriate response. Chest Pain: none. Arrhythmias: none.

Conclusion:

*(-ve) TMT is insignificant - ST-changes
 - Normal Study*

Dr. R.K. Chaturvedi
 DR. R.K. CHATURVEDI
 M.B.B.S., M.D (N.MED) 16/04/2024
 DIP. CARDIOLOGY

Phase Name	Stage Name	Time in Stage	Speed (km/h)	Grade (%)	Workload (METS)	HR (bpm)	BP (mmHg)	RPP (mmHg*bpm)	VE (/min)	ST Level (V6 mm)	Comment
PRETEST	SUPINE	00:51	0.00	0.00	1.0	80	130/90	10400	0	0.80	
	STANDING	00:26	0.00	0.00	1.0	78	130/90	10140	0	0.80	
	HYPERV.	00:44	0.00	0.00	1.0	100	130/90	13000	0	0.95	
	WARM-UP	00:46	1.60	0.00	1.5	100	130/90	13000	0	0.80	
EXERCISE	STAGE 1	03:00	2.70	10.00	4.6	130	138/96	17940	0	0.50	
	STAGE 2	03:00	4.00	12.00	7.0	153	140/98	21420	0	-0.45	
	STAGE 3	00:01	4.00	12.00	7.0	153	140/98	21700	0	-0.45	
RECOVERY		02:45	0.00	0.00	1.0	116	130/90	15080	0	0.10	

Name : SANJAY KUMAR LALL
Age/Gender : 46 Years/Male
UHID : QL329245584
Refer By :
Wing : BERLIN GENERAL HOSPITAL RANCHI
Client Name : BDDC - CGHS

Reg.No. : 
Reg.Date : 16-Apr-24 01:35 PM
Received On : 16-Apr-24 01:35 PM
Reported On : 16-Apr-24 04:54 PM

Test Particular	Result	Unit	Biological Reference Interval
Fasting Plasma Glucose Method: (By GOD-POD Method)	96	mg/dl	(65 - 110)
Post Prandial Plasma Glucose Method: (By GOD-POD Method)	182	mg/dl	(75 - 140)
Fasting Urine Sugar	Nil		
<u>LIPID PROFILE : -</u>			
Serum Triglyceride Method: (By Enzymatic,end point)	119	mg/dl	(< 150)
Serum Cholesterol Method: (By Oxidase, Esterase, Peroxidase)	209	mg/dl	(125 - 200)
Serum HDLc (Direct) Method: (By PTA/MgC12, Reflectance photometry)	38	mg/dl	(30 - 65)
Serum LDLc (Direct) Method: (By Direct Homogeneous, Spectrophotometry)	131	mg/dl	(85 - 150)
VLDL	40	mg/dl	(5 - 40)
LDL & HDL Ratio Method: (By Calculated)	3.45		(1.5 - 3.5)
Total Cholestrol & HDL Ratio Method: (By Calculated)	5.50		Low Risk(0 - 3) High Risk(5 - 10)



Print On : 17/04/24 19:08:31
 Print By : QLSR-BERLIN
 Print From: BERLIN RANCHI [BERLIN Ranchi]
 Supplied Sample

Dr. Richa Verma
 MBBS, MD (Pathology)

P.T.O.

Name : SANJAY KUMAR LALL
Age/Gender : 46 Years/Male
UHID : QL329245584
Refer By :
Wing : BERLIN GENERAL HOSPITAL RANCHI
Client Name : BDDC - CGHS

Reg.No. : 
Reg.Date : 16-Apr-24 01:35 PM
Received On : 16-Apr-24 01:35 PM
Reported On : 16-Apr-24 04:54 PM

Test Particular	Result	Unit	Biological Reference Interval
<u>LFT :-</u>			
Serum Bilirubin (Total) Method: (By Diphylline, Diazonium Salt)	0.5	mg/dl	(0.2 - 1.3)
Serum Bilirubin (Direct) Method: (By Diphylline, Diazonium Salt)	0.1	mg/dl	(0.1 - 0.4)
Serum Bilirubin (Indirect)	0.40000	mg/dl	(0.2-1.1)
S G O T (AST) Method: By IFCC	25.3	u/l	(17 - 59)
S G P T (ALT) Method: By IFCC	29.6	u/l	(21-72)
Serum Alkaline Phosphate (ALP) Method: By IFCC	88.6	u/l	Adult (38 - 126)
Serum Protein Method: By Biuret Method	7.3	gm/dl	Adult(6.2 - 8.2) Children(5.6 - 8.4)
Serum Albumin Method: By BCG, Dye Binding Method	3.8	gm/dl	Newborn Children(2.4 - 4.8) Adult(3.5 - 5.0)
Serum Globulin	3.50		Adult(2.3 - 3.6)
Serum Albumin / Globulin (A / G) Method: By BCG	1.09	gm/dl	(1 - 2.3)
<u>HBA1C (Nephelometry)</u>			
HBA1C Method: HPLC	6.7	%	Non diabetic level(< 6.0) Goal(< 7.0) Action Suggested(> 8.0)
Average Blood Glucose (eAg)	146.30	mg/dl	



Print On : 17/04/24 19:08:31
 Print By : QLSR-BERLIN
 Print From: BERLIN RANCHI [BERLIN Ranchi]
 Supplied Sample

Dr. Richa Verma
 MBBS, MD (Pathology)

P.T.O.

Name : SANJAY KUMAR LALL
Age/Gender : 46 Years/Male
UHID : QL329245584
Refer By :
Wing : BERLIN GENERAL HOSPITAL RANCHI
Client Name : BDDC - CGHS

Reg.No. : 
240416QLBG016
Reg.Date : 16-Apr-24 01:35 PM
Received On : 16-Apr-24 01:35 PM
Reported On : 16-Apr-24 04:54 PM

Test Particular	Result	Unit	Biological Reference Interval
KFT			
Serum Urea Method: GLDH,Kinetic Assay	19.3	mg/dl	Adult (17 - 43) New Born (8.4 - 25.8) Infant (10.8 - 38.4)
Serum Creatinine Method: Modified Jaffe, Kinetic	0.8	mg/dl	Male: (0.72-1.18) Neonate : (0.26 - 1.01) Infant { 2months - less than 3 yrs } : (0.15 - 0.37) Children { 3 yrs - less than 15 yrs } : (0.24 - 0.73)
Serum Sodium (Na+) Method: By Indirect ISE	138.7	mmol/L	(136 - 145)
Serum Potassium (K+) Method: By Indirect ISE	4.8	mmol/L	(3.5 - 5.1)
Serum Chloride Method: (By Ion-selective Electrode)	104.8	mmol/L	(98 - 107)
Serum Uric Acid Method: By uricase-Colorimetric	7.3	mg/dl	(3.5 - 8.5)
E.S.R.			
1st. Hr. E.S. R. Method: WESTERGRENS METHOD	20	mm	(< 20)



Print On : 17/04/24 19:08:31
Print By : QLSR-BERLIN
Print From: BERLIN RANCHI [BERLIN Ranchi]
Supplied Sample

Richa Verma
Dr. Richa Verma
MBBS, MD (Pathology)

P.T.O.

Name : SANJAY KUMAR LALL
Age/Gender : 46 Years/Male
UHID : QL329245584
Refer By :
Wing : BERLIN GENERAL HOSPITAL RANCHI
Client Name : BDDC - CGHS

Reg.No. : 
240416QLBG016
Reg.Date : 16-Apr-24 01:35 PM
Received On : 16-Apr-24 01:35 PM
Reported On : 16-Apr-24 04:54 PM

Test Particular	Result	Unit	Biological Reference Interval
CBC :-			
Haemoglobin Method: (By Sahli's Method)	12.8	gm%	Adult Men (13 - 18) Adult Women (11.5 - 16.5) Children (11 - 13) Children (1-6) : (12 - 14) Children (6-12) : (12 - 14)
P. C. V.	43.8	%	(35 - 45)
Total Platelet Count	1.5	Lacs Per cmm	(1.5 - 4)
Total R. B. C. Count	4.9	mill./uL	Women (4.2 - 5.4) Male (4.7 - 6.1) Children (4.6 - 4.8)
Total W. B. C. Count Method: Flow Cytometry	9,700	Per cmm	Adult :-Adult :- (4,000 - 11,000) New Born (10,000 - 26,000) (1-4) Years : (6,000 - 18,000) (5-7) Years : (5,000 - 15,000) (8-12) Years : (4,500 - 12,500)
M. C. V.	88.0	fl	(76 - 96)
MCH	25.8	pg	(22 - 32)
MCHC	29.5	g/dl	(30 - 35)
Neutrophils	55	%	(40 - 70)
Eosinophils	06	%	(0.5 - 7)
Basophils	00	%	(0 - 1)
Lymphocytes	38	%	(15 - 40)
Monocytes	01	%	(0 - 6)



Print On : 17/04/24 19:08:31
Print By : QLSR-BERLIN
Print From: BERLIN RANCHI [BERLIN Ranchi]
Supplied Sample

Richa Verma
Dr. Richa Verma
MBBS, MD (Pathology)

P.T.O.

Name : SANJAY KUMAR LALL
Age/Gender : 46 Years/Male
UHID : QL329245584
Refer By :
Wing : BERLIN GENERAL HOSPITAL RANCHI
Client Name : BDDC - CGHS

Reg.No. : 
240416QLBG016
Reg.Date : 16-Apr-24 01:35 PM
Received On : 16-Apr-24 01:35 PM
Reported On : 17-Apr-24 12:33 PM

Test Particular	Result	Unit	Biological Reference Interval
-----------------	--------	------	-------------------------------

Blood Grouping

Grouping (B)
Rh Typing (D) Positive

Scan To Verify



Print On : 17/04/24 19:08:31
Print By : QLSR-BERLIN
Print From: BERLIN RANCHI [BERLIN Ranchi]
Supplied Sample

Dr. Suchismita Panda
MD (Biochemistry)

P.T.O.

Name : SANJAY KUMAR LALL
 Age/Gender : 46 Years/Male
 UHID : QL329245584
 Refer By :
 Wing : BERLIN GENERAL HOSPITAL RANCHI
 Client Name : BDDC - CGHS

Reg.No. : 
 240416QLBG016
 Reg.Date : 16-Apr-24 01:35 PM
 Received On : 16-Apr-24 01:35 PM
 Reported On : 17-Apr-24 12:33 PM

Test Particular	Result	Unit	Biological Reference Interval
Thyroid Profile			
Thyroid Function Test [By CLIA] :-			
Tri-iodo Thyronine (T3)	1.36	ng/ml	(0.8 - 2.0) 11-15 Years (0.83 - 2.13) 1-10 Years (0.94 - 2.69) 1-12 Months (1.05 - 2.45) 1-7 Days (0.36 - 3.16) 1-4 Weeks (1.05 - 3.45)
Thyroxine (T4)	8.92	µg/dl	(5.1 - 14.1) 1-12 Months (5.9 - 16) 1-7 Days (11 - 22) 1-4 Weeks (8.2 - 17) 1-10 Years (6.4 - 15) 11-15 Years (5.5 - 12)
Thyroid Stimulating Hormone (T S H)	6.38	µIU/ml	Up to 1 Week (0.7-15.2) 1 week-4 week (0.7- 11.0) 1-12 Months (0.7- 8.4) 1-19 Years (0.6-4.9) 19 Years Above (0.5-5.5) 1st Trimester (0.6 - 3.4) 2nd Trimester (0.37 - 3.6) 3rd Trimester(0.38 - 4.04)

Mild to moderate degree of elevation normal T3&T4 levels indicates impaired thyroid hormone reserves and indicates subclinical hypothyroidism.

Mild to moderate decrease with normal T3 & T4 indicates subclinical hyperthyroidism.

TSH measurement is used for screening & diagnosis of Euthyroidism, hypothyroidism & hyperthyroidism.

Suppressed TSH (< 0.01 µ IU/ml) suggests diagnosis of hyperthyroidism.

Elevated concentration of TSH (>7 µ IU/ml) suggest diagnosis of hypothyroidism.

Please correlate clinically.

Scan To Verify 

Print On : 17/04/24 19:08:31
 Print By : QLSR-BERLIN
 Print From: BERLIN RANCHI [BERLIN Ranchi]
 Supplied Sample

Dr. Suchismita Panda
 MD (Biochemistry)

P.T.O.

Name : SANJAY KUMAR LALL
Age/Gender : 46 Years/Male
UHID : QL329245584
Refer By :
Wing : BERLIN GENERAL HOSPITAL RANCHI
Client Name : BDDC - CGHS

Reg.No. : 
240416QLBG016
Reg.Date : 16-Apr-24 01:35 PM
Received On : 16-Apr-24 01:35 PM
Reported On : 17-Apr-24 12:33 PM

Test Particular	Result	Unit	Biological Reference Interval
P. S. A. [By ECLIA] Method: CHEMILUMINESCENCE PSA :-	0.24	ng/ml	< 4.0 For Healthy Man

PSA is elevated in benign prostrate hypertrophy. Clinically an elevated PSA value is not of diagnostic value as a specific test for cancer and should only be used in conjunction with other clinical symptom and diagnostic procedure.

Scan To Verify 
Print On : 17/04/24 19:08:31
Print By : QLSR-BERLIN
Print From: BERLIN RANCHI [BERLIN Ranchi]
Supplied Sample

Dr. Suchismita Panda
MD (Biochemistry)

P.T.O.

Name : SANJAY KUMAR LALL
Age/Gender : 46 Years/Male
UHID : QL329245584
Refer By :
Wing : BERLIN GENERAL HOSPITAL RANCHI
Client Name : BDDC - CGHS

Reg.No. : 
Reg.Date : 16-Apr-24 01:35 PM
Received On : 16-Apr-24 01:35 PM
Reported On : 17-Apr-24 02:01 PM

URINE RM

Particular	Findings	Unit	Biological Reference Interval
PHYSICAL			
Colour	Straw		Pale Yellow
Transparency	Clear		
Deposite	Nil		Absent
Sp Gravity	1015		1010 - 1030
Reaction	Acidic		Acidic
CHEMICAL			
Sugar	Nil	gm%	Nil
Protein	xx		
pH	6.0		
Ketone	Negative		
Blood	nil		
Albumin	Nil		Nil
Phosphate	Nil		Nil
MICROSCOPIC			
RBC	Nil	/HPF	Nil
Pus Cells	1-3	/HPF	0 - 5
Epith Cells	0-2	/HPF	0 - 4
Bacteria	Nil		Nil
Casts	Nil	/HPF	Nil
Crystals	Nil	/HPF	Nil
Yeast	Nil		Nil
Spermatozoa	Nil	/HPF	Nil



Print On : 17/04/24 19:08:31
 Print By : QLSR-BERLIN
 Print From: BERLIN RANCHI [BERLIN Ranchi]
 Supplied Sample

Dr. Richa Verma
 MBBS, MD (Pathology)

End Of Report

ID: 2024041611293458

Name:

2024-04-16 12:05:51

MR. GANESH MURUGESHAN

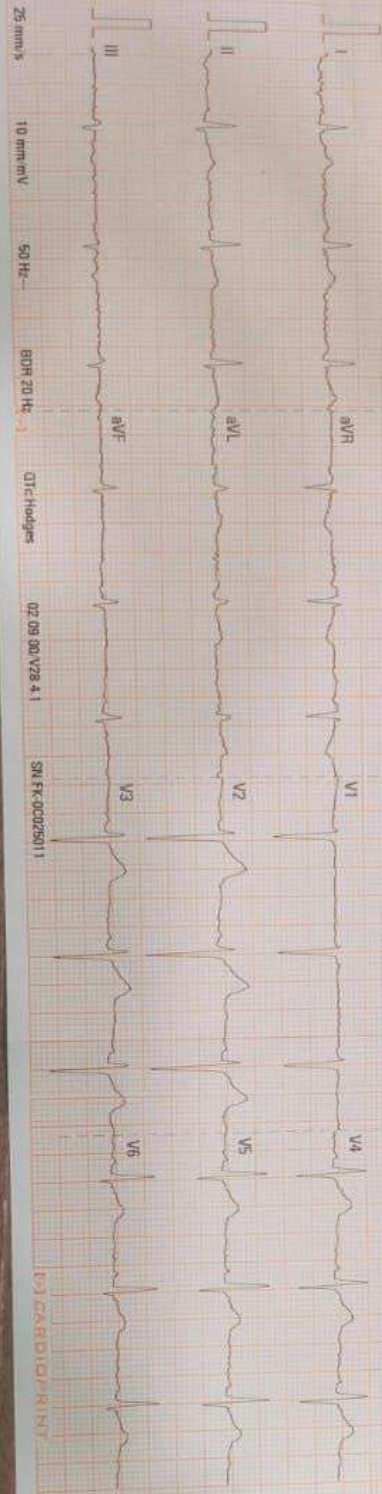

25 mm/s, 10 mm/mV, 50 Hz, BDR 20 Hz, QTC Hodges, QZ 09 00 V28 A 1, SN FK 00025011

ID: 2024041611293458
Name:

Heart Rate (bpm)	74
PR Interval (ms)	98
QRS Duration (ms)	88
QT/QTc Interval (ms)	388/393
P/D/S/T Axes (deg)	20/13/13

Sinus rhythm

Interpretation made without knowing patient's gender/age

Borderline ECG

Unconfirmed Diagnosis

Dr. Krishna Mahesh Prasad
MBBS, FCARDIOLOGY

