

## HEALTH CHECK UP

Name : Arita Talwar

Date : 27-8-24

Age : 44

Sex : Male / Female Female

Marital status : Married / Single

### PERSONAL HISTORY

Habits : Smoking / Tobacco & Snuff / Alcohol No

Drug allergy if any : .....

Medical : .....

Surgical : No

Height 157 cm Weight 76 Kg. BP 120/90 mmHg Pulse 88 bpm

Vision : Rt. 6/6 Lt. 6/6 With Spectacles ..... Rt. ..... Lt. ....

Colour Vision : Normal / Abnormal Near Vision N.B. / B.C.

### FAMILY HISTORY

Father ..... Mother ..... Siblings .....

CVS : Heart Sound ..... Normal Murmurs ..... Absent Thrills ..... Absent

RS : Rate ..... /mt Breath sounds ..... Normal Adventitious ..... Absent

ABDOMEN : Tenderness ..... Absent Rigidity ..... Absent Bowel sound ..... Normal

Liver ..... NAD Kidney ..... NAD Hernia ..... Absent

CNS : Cranial Nerves ..... NAD Sensory System ..... NAD Motor System ..... NAD

ENT ..... NAD

Remarks

**Dr. Bharti Jeswani**  
MBBS

**Dr. Seema Kale**  
MBBS, MD

**Dr. S. K. Suri**  
MBBS

**Dr. Meenakshi**  
MBBS

HOME SAMPLE COLLECTION FACILITY AVAILABLE

Licensee : Bharti Medicare Pvt. Ltd. The Apollo Clinic, C-70, Major Sudesh Kumar Marg, Opp. Madhav Park, Near Main Market, Rajouri Garden, New Delhi-110 027  
Phone : (011) 2591 8222 / 8333 / 8444, 9811061009, E-mail : rajourigarden@theapolloclinic.com, Website : www.apolloclinicrajourigarden.com

MSME UAM NO. : DL11E0021531

**Health Check up Booking Confirmed Request(bobS17281),Package Code-  
PKG10000477, Beneficiary Code-282808**

Mediwheel <wellness@mediwheel.in>  
To: theapolloclinicrajourigarden@gmail.com  
Cc: customercare@mediwheel.in

Tue, Mar 26, 2024 at 1:51 PM



**011-41195959**

Hi **Apollo Clinic Bharti Medicare Pvt. Ltd.** ,

The following booking has been confirmed. It is requested to honor the said booking & provide priority services to our client

**Hospital Package Name** : Mediwheel Full Body Health Checkup Female Above 40

**Patient Package Name** : Mediwheel Full Body Health Checkup Female Above 40

**Hospital Address** : C70, Opp. Madhav Park, Major Sudesh Kumar Marg - 110027

**Contact Details** : 9999007462

**Appointment Date** : 27-03-2024

**Confirmation Status** : Booking Confirmed

**Preferred Time** : 8:30am

Member Information		
Booked Member Name	Age	Gender
ARITA TANWAR	46 year	Female

We request you to facilitate the employee on priority.

Thanks,  
Mediwheel Team  
Please Download Mediwheel App



You have received this mail because your e-mail ID is registered with **Arcofemi Healthcare Limited** This is a system-generated e-mail please don't reply to this message.

Please visit to our Terms & Conditions for more informaion. [Click here to unsubscribe.](#)

I, Arita Tanwar, age - 44 yrs, am  
not interested in mammography.

Medi wheel

Not interested in giving a stool  
sample as well.

• CLINICAL CORRELATION IS ESSENTIAL FOR FINAL DIAGNOSIS. • IF THE TESTS RESULTS ARE UNEXPECTED PLEASE CONTACT THE LABORATORY.  
• ALL THE CONGENITAL ANAMOLIES IN THE FETUS MAY NOT BE DIAGNOSED IN ULTRASONOGRAPHY. • THIS REPORT IS NOT VALID FOR MEDICOLEGAL PURPOSE.

Licensee : Bharti Medicare Pvt. Ltd. The Apollo Clinic, C-70, Major Sudesh Kumar Marg, Opp. Madhav Park, Near Main Market, Rajouri Garden, New Delhi-110 027  
Phone : (011) 2591 8222 / 8333 / 8444, 📞 9811061009, E-mail : rajourigarden@theapolloclinic.com, Website : www.apolloclinicrajourigarden.com

**MSME UAM NO. : DL11E0021531**

aria tanwar  
Female 44Years  
157cm 76kg 130/90 mmHg  
Req. No. :  
Room No. : 5

HR : 88 bpm  
P : 100 ms  
PR : 110 ms  
QRS : 90 ms  
QT/QTcBz : 354/429 ms  
P/QRS/T : 66/64/-7 °  
RV5/SV1 : 1.755/0.515 mV

Diagnosis Information:

Sinus rhythm  
Possible right ventricular hypertrophy  
Inferior ST-T abnormality may be due to the hypertrophy  
and/or ischemia  
Abnormal ECG

Report Confirmed by:

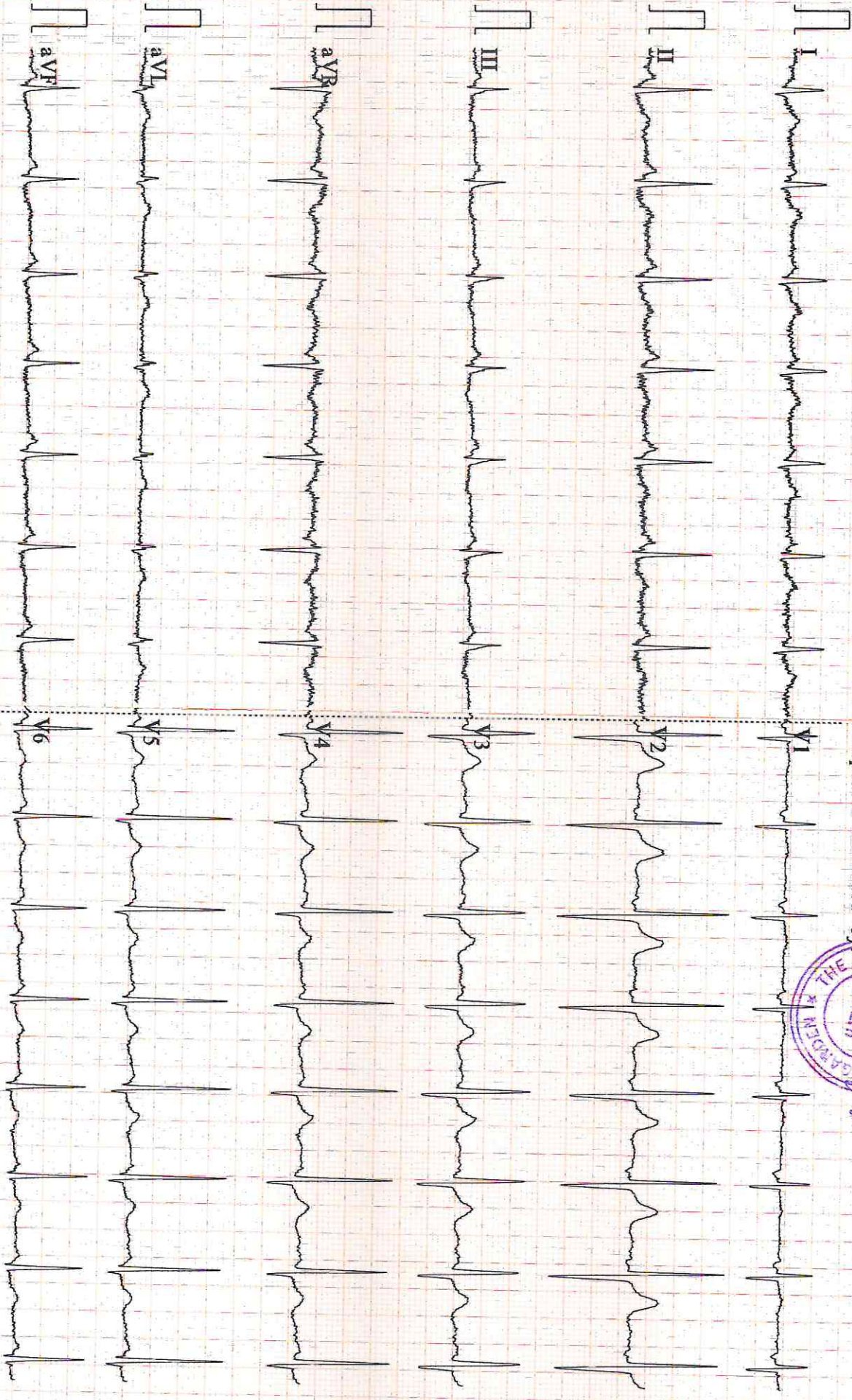

NAME: MS ARITA TANWAR  
REF

AGE: 44 / Sex / F  
DATE 27/03 /2024

**ECHO ADULT (COLOUR DOPPLER)**

DIMENSIONS		NORMAL	DIMENSIONS		NORMAL
Ao (ed)	27.0 mm	(1.5 cm/m <sup>2</sup> )	IVS (Ed)	09.0 mm	(0.6-1.2cm)
LA (es)	40.0 mm	(1.5 cm/m <sup>2</sup> )	LVPW (Ed)	09.0 mm	(.6-1.1cm)
RVID (ed)	Normal	(0.9cm/m <sup>2</sup> )	EF	60.0 %	(0.62-0.85)
LVID (ed)	49.0 mm	(2.6-3.4 cm/m <sup>2</sup> )	FS	30.0	
LVID (es)	29.0 mm				

**MORPHOLOGICAL DATA**

Mitral Valve	Normal	Interatrial Septum	Normal
Aortic Valve	Normal	Interventricular Septum	Normal
Tricuspid Valve	Normal	Pulmonary Artery	Normal
Pulmonary Valve	Normal	Aorta	Normal
Right Ventricle	Normal	Right Atrium	Normal
Left Ventricle	Normal	Left Atrium	MILDLY DILATED
Pericardium	Normal		
Colour Doppler	MILD MR, MILD TR NO PAH, IVC NORMAL, LV DIASTOLIC FUNCTION NORMAL		
Wall motion	Normal		

**IMPRESSION :** MILD MR, LA DILATED, GRADE II LV DIASTOLIC DYSFUNCTION,  
MILD TR, NO PAH, IVC NORMAL,  
RV FUNCTION NORMAL, NO LV RWMA, LVEF ~ 60 %

  
**DR SEEMA KALE MD**  
SEN. (PHYSICIAN)

• CLINICAL CORRELATION IS ESSENTIAL FOR FINAL DIAGNOSIS. • IF THE TESTS RESULTS ARE UNEXPECTED PLEASE CONTACT THE LABORATORY.  
• ALL THE CONGENITAL ANAMOLIES IN THE FETUS MAY NOT BE DIAGNOSED IN ULTRASONOGRAPHY. • THIS REPORT IS NOT VALID FOR MEDICOLEGAL PURPOSE.

icēsee : Bharti Medicare Pvt. Ltd. The Apollo Clinic, C-70, Major Sudesh Kumar Marg, Opp. Madhav Park, Near Main Market, Rajouri Garden, New Delhi-110 027  
Phone : (011) 2591 8222 / 8333 / 8444, 9811061009, E-mail : rajourigarden@theapolloclinic.com, Website : www.apolloclinicrajourigarden.com

**MSME UAM NO. : DL11E0021531**

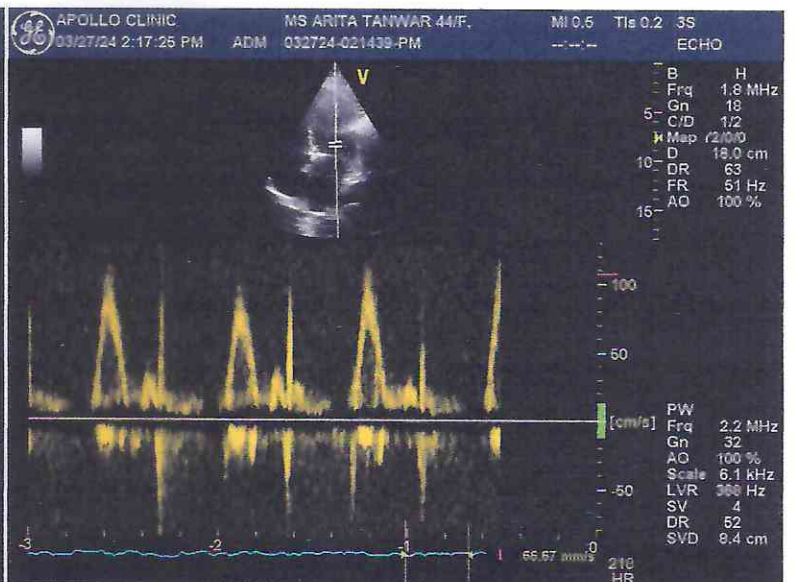
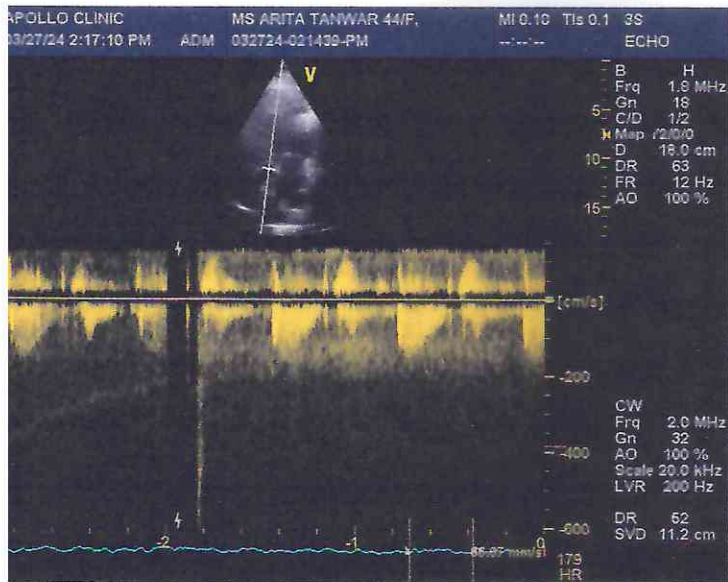
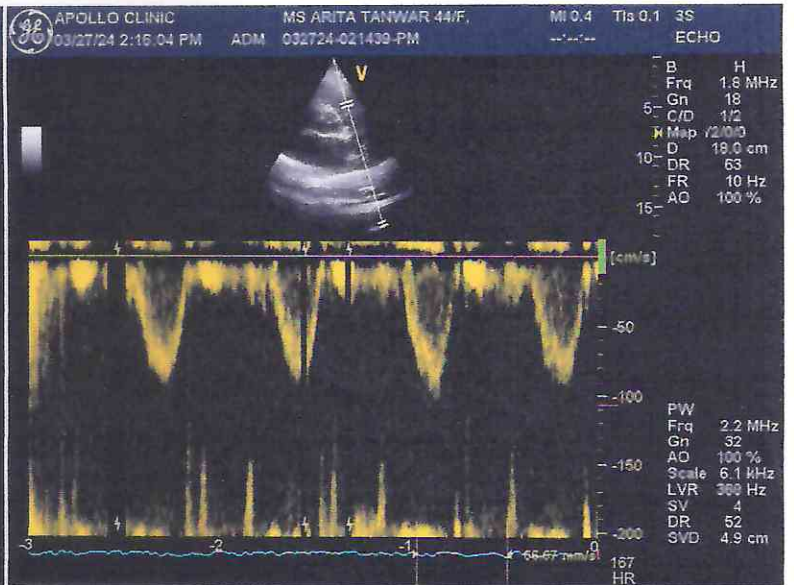
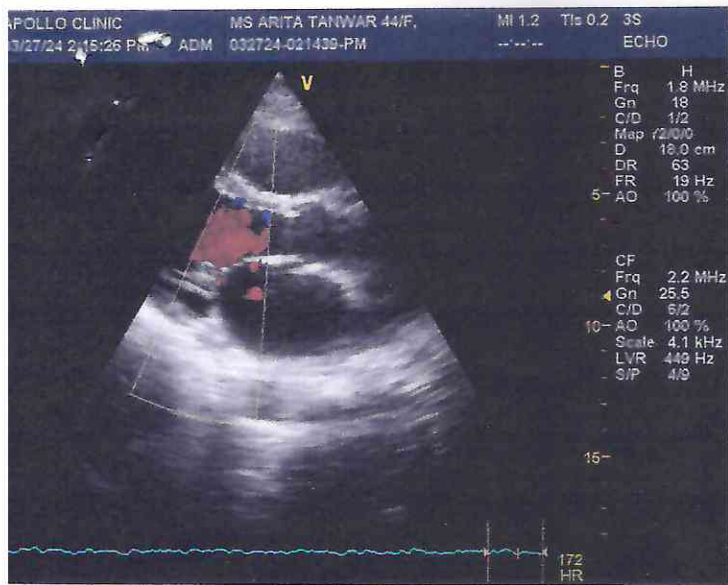

Patient Name : Mrs. Arita Tanwar  
Age/Sex : 44 Y/F  
Pres Doctor :  
Ref.by : SELF

MR No : FRAJ.0000244658  
Visit No : FRAJOPV120213  
Bill Date : 27-03-2024 10:24  
Report Date : 27-03-2024 16:54

**X-RAY CHEST PA VIEW**

- Both lungs fields do not show any active parenchymal lesion.
- Both costophrenic angles are normal.
- B/L hila appear normal in size & density.
- Both domes of diaphragm are normal.
- Cardiac silhouette appears normal.
- Visualised soft tissues and bony cage appear normal.

**IMPRESSION:- NORMAL STUDY.**

To be correlate clinically.

  
**Dr. Rahul Gera**  
Consultant Radiologist.

Patient Name : Mrs. Arita Tanwar  
Age/Sex : 44 Y/F  
Pres Doctor :  
Ref.by : SELF

MR No : FRAJ.0000244658  
Visit No : FRAJOPV120213  
Bill Date : 27-03-2024 10:24  
Report Date : 27-03-2024 19:22

**ULTRASOUND WHOLE ABDOMEN**

**LIVER:** Liver is normal in shape, size and echotexture. No focal intra-hepatic lesion detected. Intra-hepatic biliary radicals are not dilated. Portal vein is normal in calibre.

**GALL BLADDER:** Gall bladder is well visualized. Its wall thickness is normal. No calculus or mass lesion is seen in gall bladder. Common bile duct is normal (not dilated).

**PANCREAS:** Pancreas appears normal in size and echopattern.

**SPLEEN:** Spleen appears normal in size and echopattern.

**KIDNEYS:** Both kidneys are normal in position, size and outline. Cortico-medullary differentiation of both kidneys is maintained. Central sinus echoes are compact. No calculus / hydronephrosis seen. Visualised parts of retroperitoneum do not show any lymphadenopathy.

**URINARY BLADDER:** Urinary bladder is well distended and shows clear contents.

**UTERUS:** Uterus is anteverted and normal in size. Endometrium is central and appears normal in thickness. Myometrial echogenicity appears normal.

**OVARY:** B/L ovaries are normal in size, shape & echopattern. Both adnexal regions are normal. No free fluid is seen in cul-de-sac.

**IMPRESSION: - NORMAL STUDY.**

To be correlate clinically.

**Dr. Shailza Minocha**  
Consultant Radiologist.



**Patient Name** : Mrs. Arita Tanwar  
**UHID/MR No.** : FRAJ.0000244658  
**Visit Date** : 27-03-2024 10:11  
**Sample Collected on** : 27-03-2024 10:39  
**Sample No** : WHB1386924  
**Ref Doctor** : SELF  
**Emp/Auth/TPA ID** : 54564  
**Sponsor Name** : MEDIWHEELS HEALTH CARE

**Age / Gender** : 44 Y / Female  
**OP Visit No** : FRAJOPV120213  
**Reported on** : 27-03-2024 15:23  
**Specimen** : Whole Blood (Edta)  
**Pres Doctor:** :

**DEPARTMENT OF LABORATORY MEDICINE**

TEST NAME	RESULT	BIOLOGICAL REFERENCE INTERVALS	UNITS
<b>COMPLETE BLOOD COUNT</b>			
Hb (Haemoglobin) Method: Non Cyanide	12.0	11 - 15	gm/dl
PCV/Haematocrit Method: RBC pulse height detect	38.0	36 - 46	%
ESR. Method: Westergren's Method	10	0 - 20	mm/1st Hr
TLC Method: DC Detection Method	6700	4000 - 10000	/cumm.
RBC COUNT. Method: DC Detection Method	4.0	3.8 - 4.8	Million/cmm
PLATELET COUNT Method: DC Detection Method	2.12	1.5 - 4.1	lakh/cumm.
MCV Method: Derived	94.8	77 - 98	fl
MCH Method: Derived	30.0	27 - 32	pg
MCHC Method: Derived	31.7	31.5 - 34.5	gm/dl
NEUTROPHIL Method: Microscopy	64	40 - 70	%
LYMPHOCYTE Method: Microscopy	32	20 - 40	%
EOSINOPHIL Method: Microscopy	02	1.0 - 6.0	%
MONOCYTE Method: Microscopy	02	2.0 - 10.0	%
<b>BLOOD GROUP AND RH TYPE</b>			
ABO Group	B		
RH	Positive		

**End of the report**

*Results are to be correlated clinically*

Lab Technician / Technologist  
Surinder 

  
Dr. Prashant Purwar  
MBBS, DCP  
Consultant Pathologist

• CLINICAL CORRELATION IS ESSENTIAL FOR FINAL DIAGNOSIS. • IF THE TESTS RESULTS ARE UNEXPECTED PLEASE CONTACT THE LABORATORY.  
 • ALL THE CONGENITAL ANOMOLIES IN THE FETUS MAY NOT BE DIAGNOSED IN ULTRASONOGRAPHY. • THIS REPORT IS NOT VALID FOR MEDICOLEGAL PURPOSE.

Licensee : Bharti Medicare Pvt. Ltd. The Apollo Clinic, C-70, Major Sudesh Kumar Marg, Opp. Madhav Park, Near Main Market, Rajouri Garden, New Delhi-110 027  
 Phone : (011) 2591 8222 / 8333 / 8444, 9811061009, E-mail : rajourigarden@theapolloclinic.com, Website : www.apolloclinicrajourigarden.com

**MSME UAM NO. : DL11E0021531**

**Patient Name** : Mrs. Arita Tanwar  
**UHID/MR No.** : FRAJ.0000244658  
**Visit Date** : 27-03-2024 10:11  
**Sample Collected on** : 27-03-2024 10:39  
**Sample No** : PLF1327377  
**Ref Doctor** : SELF  
**Emp/Auth/TPA ID** : 54564  
**Sponsor Name** : MEDIWHEELS HEALTH CARE

**Age / Gender** : 44Y/Female  
**OP Visit No** : FRAJOPV120213  
**Reported on** : 28-03-2024 09:25  
**Specimen** : Plasma(Fluoride)  
**Pres Doctor:** :

## DEPARTMENT OF LABORATORY MEDICINE

TEST NAME	RESULT	BIOLOGICAL REFERENCE INTERVALS	UNITS
<b>GLUCOSE - ( FASTING )</b>			
GLUCOSE - ( FASTING ) Method: (GOD-POD).	82	70 - 110	mg/dL
<b>GLUCOSE - ( POST PRANDIAL )</b>			
GLUCOSE - ( POST PRANDIAL ) Method: (GOD-POD)	129	70-140	mg/dl
<b>GLYCOSYLATED HEMOGLOBIN (HBA1C)</b>			
GLYCOSYLATED HEMOGLOBIN (HBA1C) - WHOLE BLOOD Method: BORONATE AFFINITY	5.6	4.2 - 6.0	%
<b>LIPID PROFILE TEST (PACKAGE)</b>			
CHOLESTEROL Method: CHOD - PAP	154	Desirable < 200 Borderline High : 200-239 High : > 240	mg/dl
Triglyceride Method: GPO-PAP	93	50-200	mg/dl
HDL Method: DIRECT	55.8	30 - 70	mg/dl
LDL Method: DIRECT	79.6	60 - 100	mg/dl
VLDL Method: Calculated	18.6	<40	mg/dl
CHOLESTEROL / HDL RATIO Method: Calculated.	2.7	0 - 4.5	
<b>Thyroid Profile 2(Free T4, Free T3 And TSH)</b>			
Serum FT3	4.0	3.2 - 5.9	pmol/l
Serum FT4	13.1	10.6 - 21.0	pmol/l
Serum TSH	2.1	0.38 - 5.0	uIU/ml

End of the report

Results are to be correlated clinically

Lab Technician / Technologist  
Yogita

  
 Dr. Prashant Purwar  
 MBBS, DCP  
 Consultant Pathologist

• CLINICAL CORRELATION IS ESSENTIAL FOR FINAL DIAGNOSIS. • IF THE TESTS RESULTS ARE UNEXPECTED PLEASE CONTACT THE LABORATORY.  
 • ALL THE CONGENITAL ANAMOLIES IN THE FETUS MAY NOT BE DIAGNOSED IN ULTRASONOGRAPHY. • THIS REPORT IS NOT VALID FOR MEDICOLEGAL PURPOSE.

**Licensee** : Bharti Medicare Pvt. Ltd. The Apollo Clinic, C-70, Major Sudesh Kumar Marg, Opp. Madhav Park, Near Main Market, Rajouri Garden, New Delhi-110 027  
 Phone : (011) 2591 8222 / 8333 / 8444, 9811061009, E-mail : rajourigarden@theapolloclinic.com, Website : www.apolloclinicrajourigarden.com

MSME UAM NO. : DL11E0021531

**Patient Name** : Mrs. Arita Tanwar  
**UHID/MR No.** : FRAJ.0000244658  
**Visit Date** : 27-03-2024 10:11  
**Sample Collected on** : 27-03-2024 10:39  
**Sample No** : SR01887436  
**Ref Doctor** : SELF  
**Emp/Auth/TPA ID** : 54564  
**Sponsor Name** : MEDIWHEELS HEALTH CARE

**Age / Gender** : 44Y/Female  
**OP Visit No** : FRAJOPV120213  
**Reported on** : 28-03-2024 09:26  
**Specimen** : Serum  
**Pres Doctor:** :

**DEPARTMENT OF LABORATORY MEDICINE**

TEST NAME	RESULT	BIOLOGICAL REFERENCE INTERVALS	UNITS
<b>LIVER FUNCTION TEST (PACKAGE)</b>			
BILIRUBIN - TOTAL. Method: Jendrassik	0.92	0.1 - 1.3	mg/dl
Bilirubin (Direct)-Serum Method: Diazo.	0.17	0 - 0.3	mg/dl
A/G Method: Calculated	1.5	1.0 - 2.0	
BILIRUBIN - INDIRECT. Method: Calculated.	0.75	<1.1	
SGOT /AST Method: IFCC (With P5P)	23.8	0 - 35	U/L
SGPT/ALT Method: IFCC (With P5P)	17.4	0 - 45	U/L
ALKALINE PHOSPHATE Method: AMP BUFFER	78.0	30 - 117	U/L
GGT. Method: SZAZ	16.6	10 - 50	U/L
TOTAL PROTEIN Method: Biuret	7.0	5.8-8.0	g/dl
ALBUMIN Method: BCG	4.2	3.7-5.2	g/dl
GLOBULIN Method: Calculated	2.8	2.5 - 3.5	mg/dL

**End of the report**

*Results are to be correlated clinically*

Lab Technician / Technologist  
Yogita

  
 Dr. Prashant Purwar  
 MBBS, DCP  
 Consultant Pathologist

• CLINICAL CORRELATION IS ESSENTIAL FOR FINAL DIAGNOSIS. • IF THE TESTS RESULTS ARE UNEXPECTED PLEASE CONTACT THE LABORATORY.  
 • ALL THE CONGENITAL ANAMOLIES IN THE FETUS MAY NOT BE DIAGNOSED IN ULTRASONOGRAPHY. • THIS REPORT IS NOT VALID FOR MEDICOLEGAL PURPOSE.

**Licensee** : Bharti Medicare Pvt. Ltd. The Apollo Clinic, C-70, Major Sudesh Kumar Marg, Opp. Madhav Park, Near Main Market, Rajouri Garden, New Delhi-110 027  
 Phone : (011) 2591 8222 / 8333 / 8444, 9811061009, E-mail : rajourigarden@theapolloclinic.com, Website : www.apolloclinicrajourigarden.com

**MSME UAM NO. : DL11E0021531**

Patient Name : Mrs. Arita Tanwar  
UHID/MR No. : FRAJ.0000244658  
Visit Date : 27-03-2024 10:11  
Sample Collected on : 27-03-2024 10:39  
Sample No : SR01887436  
Ref Doctor : SELF  
Emp/Auth/TPA ID : 54564  
Sponsor Name : MEDIWHEELS HEALTH CARE

Age / Gender : 44Y/Female  
OP Visit No : FRAJOPV120213  
Reported on : 28-03-2024 09:26  
Specimen : Serum  
Pres Doctor: :

## DEPARTMENT OF LABORATORY MEDICINE

TEST NAME	RESULT	BIOLOGICAL REFERENCE INTERVALS	UNITS
<b>KFT - RENAL PROFILE-SERUM</b>			
UREA Method: Urease	33.0	10-50	mg/dl
Creatinine Method: Jaffe	0.84	0.5 - 1.3	mg/dl
Uric Acid Method: Uricase	3.0	2.6 - 6	mg/dl
Sodium(Na) Method: ISE	137.7	136 - 142	mmol/L
Potassium(K) Method: ISE	3.8	3.8 - 5.0	mmol/L
Chloride(Cl) Method: ISE	97.5	95 - 103	mmol/L
Calcium Method: OCPC	9.3	9.2 - 11.0	mg/dl
Phosphorus Method: Molybdate UV	3.4	2.3 - 4.7	mg/dl

End of the report

Results are to be correlated clinically

Lab Technician / Technologist  
Yogita

  
Dr. Prashant Purwar  
MBBS, DCP  
Consultant Pathologist

• CLINICAL CORRELATION IS ESSENTIAL FOR FINAL DIAGNOSIS. • IF THE TESTS RESULTS ARE UNEXPECTED PLEASE CONTACT THE LABORATORY.  
• ALL THE CONGENITAL ANOMOLIES IN THE FETUS MAY NOT BE DIAGNOSED IN ULTRASONOGRAPHY. • THIS REPORT IS NOT VALID FOR MEDICOLEGAL PURPOSE.

Licensee : Bharti Medicare Pvt. Ltd. The Apollo Clinic, C-70, Major Sudesh Kumar Marg, Opp. Madhav Park, Near Main Market, Rajouri Garden, New Delhi-110 027  
Phone : (011) 2591 8222 / 8333 / 8444, 9811061009, E-mail : rajourigarden@theapolloclinic.com, Website : www.apolloclinicrajourigarden.com

MSME UAM NO. : DL11E0021531

**Patient Name** : Mrs. Arita Tanwar  
**UHID/MR No.** : FRAJ.0000244658  
**Visit Date** : 27-03-2024 10:11  
**Sample Collected on** : 27-03-2024 10:39  
**Sample No** : UR1042201  
**Ref Doctor** : SELF  
**Emp/Auth/TPA ID** : 54564  
**Sponsor Name** : MEDIWHEELS HEALTH CARE

**Age / Gender** : 44Y/Female  
**OP Visit No** : FRAJOPV120213  
**Reported on** : 27-03-2024 16:44  
**Specimen** : Urine

**Pres Doctor:** :

**DEPARTMENT OF LABORATORY MEDICINE**

**URINE ROUTINE EXAMINATION**

**URINE EXAMINATION TEST REPORT**

Test Name	Observed Value	Unit	Reference Range
<b>Urine R/M Examination</b>			
Quantity	30	ml.	
Colour	Pale Yellow		Pale Yellow
Transparency	Clear		Clear
Urine Specific Gravity	1.020		1.005 - 1.030
Dipstick			
pH	6.0		5.5 - 7.5
Dipstick / pH paper			
<b>Chemical Examination</b>			
Protein	Nil		Nil
Dipstick/Heat & acetic acid			
Sugar	Nil		Nil
Dipstick/Benedicts reagent			
<b>Microscopic Examination</b>			
Pus Cells	1-2	/HPF	1-2
RBC'S	Nil	/HPF	Nil
Casts	Nil	/HPF	Nil
Crystals	Nil	/HPF	Nil
Epithelial Cells	2-4	/HPF	1-2
Bacteria	Nil	/HPF	Nil

**End of the report**

*Results are to be correlated clinically*

Lab Technician / Technologist  
Dr\_Prashant

  
 Dr. Prashant Purwar  
 MBBS, DCP  
 Consultant Pathologist

**CLINICAL CORRELATION IS ESSENTIAL FOR FINAL DIAGNOSIS. • IF THE TESTS RESULTS ARE UNEXPECTED PLEASE CONTACT THE LABORATORY. • ALL THE CONGENITAL ANAMOLIES IN THE FETUS MAY NOT BE DIAGNOSED IN ULTRASONOGRAPHY. • THIS REPORT IS NOT VALID FOR MEDICOLEGAL PURPOSE.**

icensee : Bharti Medicare Pvt. Ltd. The Apollo Clinic, C-70, Major Sudesh Kumar Marg, Opp. Madhav Park, Near Main Market, Rajouri Garden, New Delhi-110 027  
 Phone : (011) 2591 8222 / 8333 / 8444, 9811061009, E-mail : rajourigarden@theapolloclinik.com, Website : www.apolloclinikrajourigarden.com

**MSME UAM NO. : DL11E0021531**