

(A)

BAB



भारत सरकार

Government of India

अभिषेक आनंद

Abhishek Anand



जन्म तिथि : 01/01/1996

लिंग : Male



9694 8158



आरोग्य आयोग का अधिकार

09

167

78

120/70

16-11-2024 10:06:40 AM

ID: 161

ABHISHEK ANAND  
Male 28Years

Diagnosis Information:  
Sinus Rhythm  
\*\*\*Normal ECG\*\*\*

HR : 66 bpm  
P : 81 ms  
PR : 129 ms  
QRS : 98 ms  
QT/QTc : 388/409 ms  
P/QRS/T : 66/-7/-5 °  
RV5/SV1 : 1.456/0.849 mV

**DR. RAMAN**  
MBBS, MD  
Regd No: 33940

Report Confirmed by:

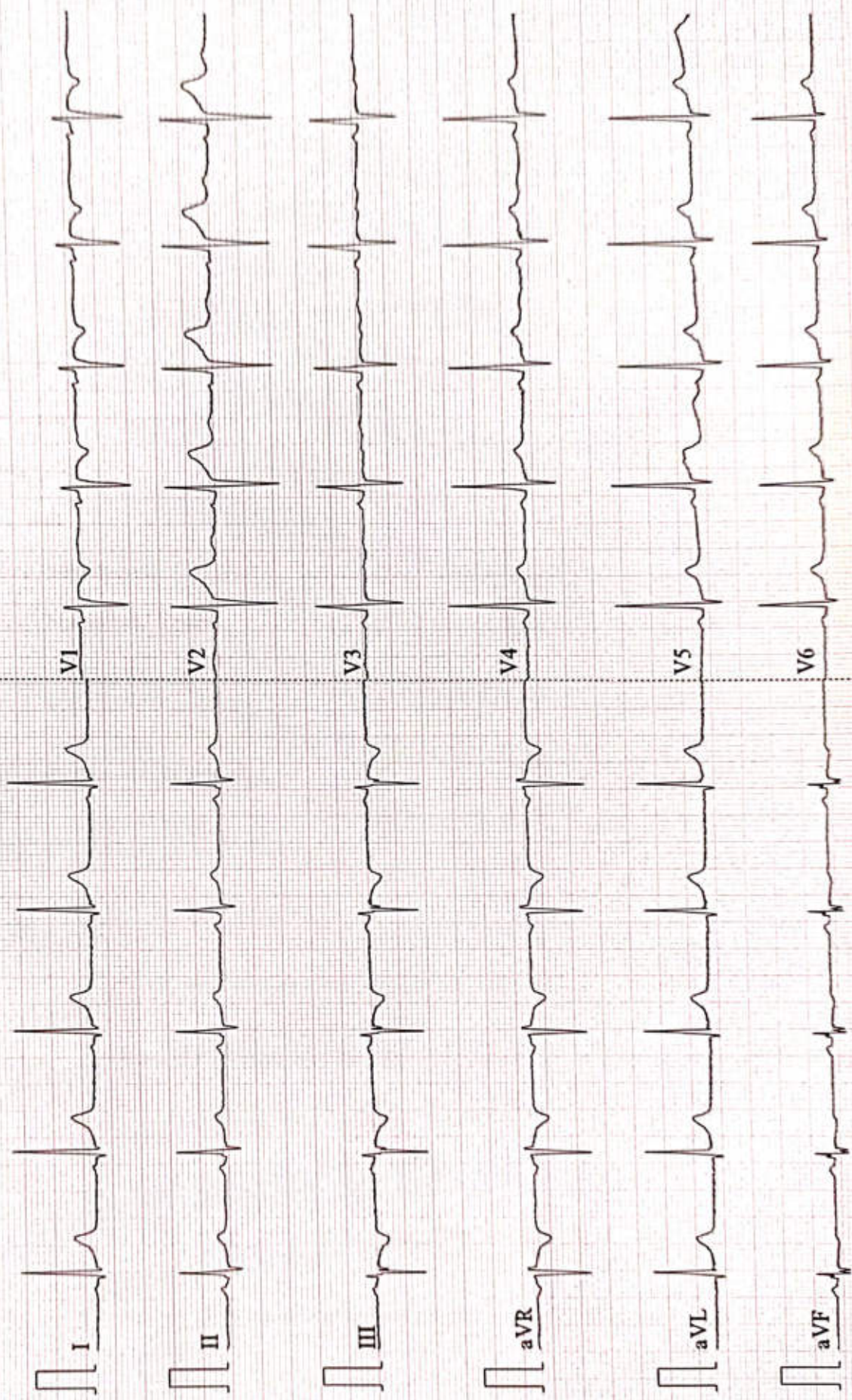

Patient Name	ABHISHEK ANAND	Date	16-11-2024
Age/Sex	28/M	Ref. Dr.	CORPORATE

## CHEST X-ray(PA)

### FINDINGS:

Normal bronchovascular markings in bilateral lung fields

Bilateral hila are normal.

Trachea appears normal.

Visualized bones are grossly normal.

Cardiac shadow is within normal limits

Bilateral costophrenic angles are clear.

### Impression :

- *No significant abnormality detected.*



*Dr. Sandip Maheshwari*

*MD Radio diagnosis*





Name :- ABHISHEKANAND  
Refd by :- Dr. Corp

Age/Sex:- 28Yrs/M  
Date :-16/11/24

Thanks for referral.

**REPORT OF USG OF WHOLE ABDOMEN**

- Liver** :- Enlarged in size (15.7cm)with raised echotexture. No focal or diffuse lesion is seen. IHBR are not dilated. PV is normal in course and calibre with echofree lumen.
- G. Bladder** :- It is normal in shape, size & position. It is echofree & shows no evidence of calculus, mass or sludge.
- CBD** :- It is normal in calibre & is echofree.
- Pancreas** :- Normal in shape, size & echotexture. No evidence of parenchymal / ductal calcification is seen. No definite peripancreatic collection is seen.
- Spleen** :- Normal in size(10.6cm) with normal echotexture. No focal lesion is seen. No evidence of varices is noticed.
- Kidneys** :- Both kidneys are normal in shape, size & position. Sinus as well as cortical echoes are normal. No evidence of calculus, space occupying lesion or hydronephrosis is seen.  
Right Kidney measures 10.2cm and Left Kidney measures 10.3cm.
- Ureters** :- Ureters are not dilated.
- U. Bladder**:- It is echofree. No evidence of calculus, mass or diverticulum is seen.
- Prostate** :- Normal in size (11.3cc)& echotexture.
- Others** :- No ascites or abdominal adenopathy is seen.  
No free subphrenic / basal pleural space collection is seen.

**IMPRESSION:-** *Hepatomegaly with Grade I Fatty Changes Liver.  
Otherwise Normal scan of Abdomen.*

*Dr. Arun Kumar*  
**MBBS, DMRD (Radio-Diagnosis)**  
**Consultant Radiologist**



Lab Facility : Unipath House, Besides Sahjanand College, Opp. Kamdhenu Complex, Panjarapole, Ambawadi, Ahmedabad-380015 Gujarat  
 Phone: +91-79-49006800 | WhatsApp: 6356005900 | Email: info@unipath.in | Website: www.unipath.in  
 Regd. Of- ce : 5th Floor, Doctor House, Nr. Parimal Garden, Ahmedabad-380006 Gujarat  
 CIN: U85195GJ2009PLC057059



41104100322

**TEST REPORT**

<b>Reg.No</b> : 41104100322	<b>Reg.Date</b> : 17-Nov-2024 15:54	<b>Collection</b> : 17-Nov-2024 15:54
<b>Name</b> : ABHISHEK ANAND		<b>Received</b> : 17-Nov-2024 15:54
<b>Age</b> : 28 Years	<b>Sex</b> : Male	<b>Report</b> : 17-Nov-2024 17:02
<b>Referred By</b> : AAROGYAM DIAGNOSTICS @ PATNA		<b>Dispatch</b> : 17-Nov-2024 17:22
<b>Referral Dr</b> : <input type="checkbox"/>	<b>Status</b> : Final	<b>Location</b> : 41 - PATNA

Test Name	Results	Units	Bio. Ref. Interval
<b>THYROID FUNCTION TEST</b>			
T3 (triiodothyronine), Total <small>CMIA</small>	1.34	ng/mL	0.70 - 2.04
T4 (Thyroxine), Total <small>CMIA</small>	9.55	µg/dL	4.6 - 10.5
TSH (Thyroid stimulating hormone) <small>CMIA</small>	1.693	µIU/mL	0.35 - 4.94

**Sample Type:** Serum

**Comments:**

Thyroid stimulating hormone (TSH) is synthesized and secreted by the anterior pituitary in response to a negative feedback mechanism involving concentrations of FT3 (free T3) and FT4 (free T4). Additionally, the hypothalamic tripeptide, thyrotropin-releasing hormone (TRH), directly stimulates TSH production. TSH stimulates thyroid cell production and hypertrophy, also stimulate the thyroid gland to synthesize and secrete T3 and T4. Quantification of TSH is significant to differentiate primary (thyroid) from secondary (pituitary) and tertiary (hypothalamus) hypothyroidism. In primary hypothyroidism, TSH levels are significantly elevated, while in secondary and tertiary hypothyroidism, TSH levels are low.

**TSH levels During Pregnancy :**

- First Trimester : 0.1 to 2.5 µIU/mL
- Second Trimester : 0.2 to 3.0 µIU/mL
- Third trimester : 0.3 to 3.0 µIU/mL

Reference : Carl A.Burtis,Edward R.Ashwood,David E.Bruns. Tietz Textbook of Clinical Chemistry and Molecular Diagnostics. 5th Edition. Philadelphia: WB Saunders,2012:2170

----- End Of Report -----

**Dr. Rina Prajapati**  
D.C.P. DNB (Path)  
G-21793

**Dr. Chandani Dangarosia**

MBBS, DPB  
Page 1 of 1 Reg. No.:- G- 1060



ISO 9001 : 2015

# AAROGYAM DIAGNOSTICS

(A UNIT OF CULPAM HEALTH CARE PVT. LTD.)

F- 41, P.C. Colony, Opp. Madhuban Complex,  
Near Malahi Pakari Chowk, Kankarbagh, Patna - 20

9264278360, 9065875700, 8789391403

info@aarogyamdiagnostics.com

www.aarogyamdiagnostics.com

<b>Date</b>	16/11/2024	<b>Srl No.</b>	5	<b>Patient Id</b>	2411160005
<b>Name</b>	Mr. ABHISHEK ANAND	<b>Age</b>	28 Yrs.	<b>Sex</b>	M
<b>Ref. By</b>	Dr.MEDIWHEEL				

Test Name	Value	Unit	Normal Value
BOB			
HB A1C	5.3	%	

### EXPECTED VALUES :-

Metabolically healthy patients	=	4.8 - 5.5 % HbA1C
Good Control	=	5.5 - 6.8 % HbA1C
Fair Control	=	6.8-8.2 % HbA1C
Poor Control	=	>8.2 % HbA1C

### REMARKS:-

In vitro quantitative determination of **HbA1C** in whole blood is utilized in long term monitoring of glycemia

The **HbA1C** level correlates with the mean glucose concentration prevailing in the course of the patient's recent history (approx - 6-8 weeks) and therefore provides much more reliable information for glycemia monitoring than do determinations of blood glucose or urinary glucose.

It is recommended that the determination of **HbA1C** be performed at intervals of 4-6 weeks during Diabetes Mellitus therapy.

Results of **HbA1C** should be assessed in conjunction with the patient's medical history, clinical examinations and other findings.

\*\*\*\* End Of Report \*\*\*\*

Dr.R.B.RAMAN  
MBBS, MD  
CONSULTANT PATHOLOGIST



ISO 9001 : 2015

**AAROGYAM DIAGNOSTICS**

(A UNIT OF CULPAM HEALTH CARE PVT. LTD.)

F- 41, P.C. Colony, Opp. Madhuban Complex,  
Near Malahi Pakari Chowk, Kankarbagh, Patna - 20

9264278360, 9065875700, 8789391403

info@aarogyamdiagnostics.com

www.aarogyamdiagnostics.com

<b>Date</b>	<b>16/11/2024</b>	<b>Sri No. 5</b>	<b>Patient Id 2411160005</b>
<b>Name</b>	<b>Mr. ABHISHEK ANAND</b>	<b>Age 28 Yrs.</b>	<b>Sex M</b>
<b>Ref. By</b>	<b>Dr.MEDIWHEEL</b>		

Test Name	Value	Unit	Normal Value
COMPLETE BLOOD COUNT (CBC)			
HAEMOGLOBIN (Hb)	13.9	gm/dl	13.5 - 18.0
TOTAL LEUCOCYTE COUNT (TLC)	6,400	/cumm	4000 - 11000
DIFFERENTIAL LEUCOCYTE COUNT (DLC)			
NEUTROPHIL	62	%	40 - 75
LYMPHOCYTE	33	%	20 - 45
EOSINOPHIL	02	%	01 - 06
MONOCYTE	03	%	02 - 10
BASOPHIL	00	%	0 - 0
ESR (WESTEGREN' s METHOD)	14	mm/1st hr.	0 - 15
R B C COUNT	4.68	Millions/cmm	4.5 - 5.5
P.C.V / HAEMATOCRIT	41.7	%	40 - 54
M C V	89.1	fl.	80 - 100
M C H	29.7	Picogram	27.0 - 31.0
M C H C	33.3	gm/dl	33 - 37
PLATELET COUNT	2.26	Lakh/cmm	1.50 - 4.00
BLOOD GROUP ABO	"B"		
RH TYPING	POSITIVE		
BLOOD SUGAR FASTING	92.0	mg/dl	70 - 110
SERUM CREATININE	1.07	mg%	0.7 - 1.4
BLOOD UREA	24.5	mg /dl	15.0 - 45.0
SERUM URIC ACID	5.68	mg%	3.4 - 7.0
<b><u>LIVER FUNCTION TEST (LFT)</u></b>			



ISO 9001 : 2015

# AAROGYAM DIAGNOSTICS

(A UNIT OF CULPAM HEALTH CARE PVT. LTD.)

F- 41, P.C. Colony, Opp. Madhuban Complex,  
Near Malahi Pakari Chowk, Kankarbagh, Patna - 20

9264278360, 9065875700, 8789391403

info@aarogyamdiagnostics.com

www.aarogyamdiagnostics.com

<b>Date</b>	<b>16/11/2024</b>	<b>Sri No. 5</b>	<b>Patient Id 2411160005</b>
<b>Name</b>	<b>Mr. ABHISHEK ANAND</b>	<b>Age 28 Yrs.</b>	<b>Sex M</b>
<b>Ref. By</b>	<b>Dr.MEDIWHEEL</b>		

Test Name	Value	Unit	Normal Value
BILIRUBIN TOTAL	0.59	mg/dl	0 - 1.0
CONJUGATED (D. Bilirubin)	0.21	mg/dl	0.00 - 0.40
UNCONJUGATED (I.D.Bilirubin)	0.38	mg/dl	0.00 - 0.70
TOTAL PROTEIN	7.23	gm/dl	6.6 - 8.3
ALBUMIN	4.48	gm/dl	3.4 - 5.2
GLOBULIN	2.75	gm/dl	2.3 - 3.5
A/G RATIO	<b>1.629</b>		
SGOT	<b>47.0</b>	IU/L	5 - 40
SGPT	36.8	IU/L	5.0 - 55.0
ALKALINE PHOSPHATASE IFCC Method	73.1	U/L	40.0 - 130.0
GAMMA GT	22.9	IU/L	8.0 - 71.0

### LFT INTERPRET

### LIPID PROFILE

TRIGLYCERIDES	148.5	mg/dL	25.0 - 165.0
TOTAL CHOLESTEROL	152.1	mg/dL	29.0 - 199.0
H D L CHOLESTEROL DIRECT	59.7	mg/dL	35.1 - 88.0
V L D L	<b>29.7</b>	mg/dL	4.7 - 22.1
L D L CHOLESTEROL DIRECT	<b>62.7</b>	mg/dL	63.0 - 129.0
TOTAL CHOLESTEROL/HDL RATIO	2.548		0.0 - 4.97
LDL / HDL CHOLESTEROL RATIO	1.05		0.00 - 3.55
THYROID PROFILE			
QUANTITY	15	ml.	





ISO 9001 : 2015

**AAROGYAM DIAGNOSTICS**

(A UNIT OF CULPAM HEALTH CARE PVT. LTD.)

F- 41, P.C. Colony, Opp. Madhuban Complex,  
Near Malahi Pakari Chowk, Kankarbagh, Patna – 20

9264278360, 9065875700, 8789391403

info@aarogyamdiagnostics.com

www.aarogyamdiagnostics.com

<b>Date</b>	<b>16/11/2024</b>	<b>Sri No. 5</b>	<b>Patient Id 2411160005</b>
<b>Name</b>	<b>Mr. ABHISHEK ANAND</b>	<b>Age 28 Yrs.</b>	<b>Sex M</b>
<b>Ref. By Dr.MEDIWHEEL</b>			

Test Name	Value	Unit	Normal Value
COLOUR	PALE YELLOW		
TRANSPARENCY	CLEAR		
SPECIFIC GRAVITY	1.010		
PH	6.0		
ALBUMIN	NIL		
SUGAR	NIL		
<b>MICROSCOPIC EXAMINATION</b>			
PUS CELLS	0-1	/HPF	
RBC'S	NIL	/HPF	
CASTS	NIL		
CRYSTALS	NIL		
EPITHELIAL CELLS	1-2	/HPF	
BACTERIA	NIL		
OTHERS	NIL		

Assay performed on enhanced chemi luminescence system ( Centaur-Siemens)

Serum T3,T4 & TSH measurements form the three components of Thyroid screening panel, useful in diagnosing various disorders of Thyroid gland function.

1. Primary hypothyroidism is accompanied by depressed serum T3 and T4 values and elevated serum TSH level.
2. Primary hyperthyroidism is accompanied by elevated serum T3 and T4 levels along with depressed TSH values.
3. Normal T4 levels are accompanied by increased T3 in patients with T3 thyrotoxicosis.



ISO 9001 : 2015

# AAROGYAM DIAGNOSTICS

(A UNIT OF CULPAM HEALTH CARE PVT. LTD.)

F- 41, P.C. Colony, Opp. Madhuban Complex,  
Near Malahi Pakari Chowk, Kankarbagh, Patna – 20

9264278360, 9065875700, 8789391403

info@aarogyamdiagnostics.com

www.aarogyamdiagnostics.com

<b>Date</b>	<b>16/11/2024</b>	<b>Srl No.</b>	<b>5</b>	<b>Patient Id</b>	<b>2411160005</b>
<b>Name</b>	<b>Mr. ABHISHEK ANAND</b>	<b>Age</b>	<b>28 Yrs.</b>	<b>Sex</b>	<b>M</b>
<b>Ref. By</b>	<b>Dr.MEDIWHEEL</b>				

Test Name	Value	Unit	Normal Value
4. Slightly elevated T3 levels may be found in pregnancy and estrogen therapy, while depressed levels may be encountered in severe illness, renal failure and during therapy with drugs like propranolol and propyl thiouracil.			
5. Although elevated TSH levels are nearly always indicative of primary hypothyroidism, and may be seen in secondary thyrotoxicosis.			

\*\*\*\* End Of Report \*\*\*\*

**Dr.R.B.RAMAN**  
**MBBS, MD**  
**CONSULTANT PATHOLOGIST**



ISO 9001 : 2015

# AAROGYAM DIAGNOSTICS

(A UNIT OF CULPAM HEALTH CARE PVT. LTD.)

F- 41, P.C. Colony, Opp. Madhuban Complex,  
Near Malahi Pakari Chowk, Kankarbagh, Patna - 20

9264278360, 9065875700, 8789391403

info@aarogyamdiagnostics.com

www.aarogyamdiagnostics.com

Date	16/11/2024	Srl No.	5	Patient Id	2411160005
Name	Mr. ABHISHEK ANAND	Age	28 Yrs.	Sex	M
Ref. By	Dr.MEDIWHEEL				

Test Name	Value	Unit	Normal Value
-----------	-------	------	--------------

## BIOCHEMISTRY

BLOOD SUGAR PP	118.5	mg/dl	80 - 160
----------------	-------	-------	----------

\*\*\*\* End Of Report \*\*\*\*

Dr.R.B.RAMAN  
MBBS, MD  
CONSULTANT PATHOLOGIST

## Report



(GEM212170906)(R)Kardic by Allengars

3312 / MR. ABHISHEK ANAND / 28 Yrs / M / 167 Cms / 76 Kg Date: 16-Nov-2024 Technician : ARUN

Stage	Time	Duration	Belt Speed (mph)	Elevation	METs	Rate	% THR Achieved	BP	RPP	PVC	Comments
Supine	00:03	0:01	00.0	00.0	01.0	82	43 %	120/80	098	00	
Standing	00:10	0:01	00.0	00.0	01.0	89	46 %	120/80	106	00	
HV	00:14	0:01	00.0	00.0	01.0	085	44 %	120/80	102	00	
Warm Up	00:23	0:01	01.0	00.0	01.0	076	40 %	120/80	091	00	
ExStart	00:53	0:06	01.7	10.0	01.1	093	48 %	120/80	111	00	
BRUCE/ Stage 1	03:53	3:00	01.7	10.0	04.7	124	65 %	125/85	155	00	
BRUCE/ Stage 2	06:53	3:00	02.5	12.0	07.1	144	75 %	130/90	187	00	
BRUCE/ Stage 3	09:53	3:00	03.4	14.0	10.2	165	86 %	135/95	222	00	
PeakEx	09:59	0:07	01.1	00.0	10.3	164	85 %	135/95	221	00	
Recovery	10:58	1:00	01.1	00.0	04.3	139	72 %	130/90	180	00	
Recovery	11:58	2:00	01.1	00.0	01.0	123	64 %	125/85	153	00	
Recovery	13:14	3:15	01.1	00.0	01.0	120	62 %	120/80	144	00	

### Findings :

Exercise Time : 09:07  
Max HR Attained : 165 bpm 86% of Target 192  
Max BP Attained : (Sys) 135/95  
Max WorkLoad Attained : 10.3 Good response to induced stress  
Max ST Dep Lead & Value : III & -1.2 mm in ExStart mm  
Test End Reasons : Test Complete

### Report :

Supine



3312 / MR. ABHISHEK ANAND / 28 Yrs / M / 167 Cms / 76 Kg / HR : 82

Date: 16-Nov-2024 01:09:39 PM METS: 1.0/ 82 bpm 42% of THR BP: 120/80 mmHg Raw ECG/ BLC On/ Notch On/ HF 0.05 Hz/LF 100 Hz

ExTime: 00:03 0.0 mph, 0.0%

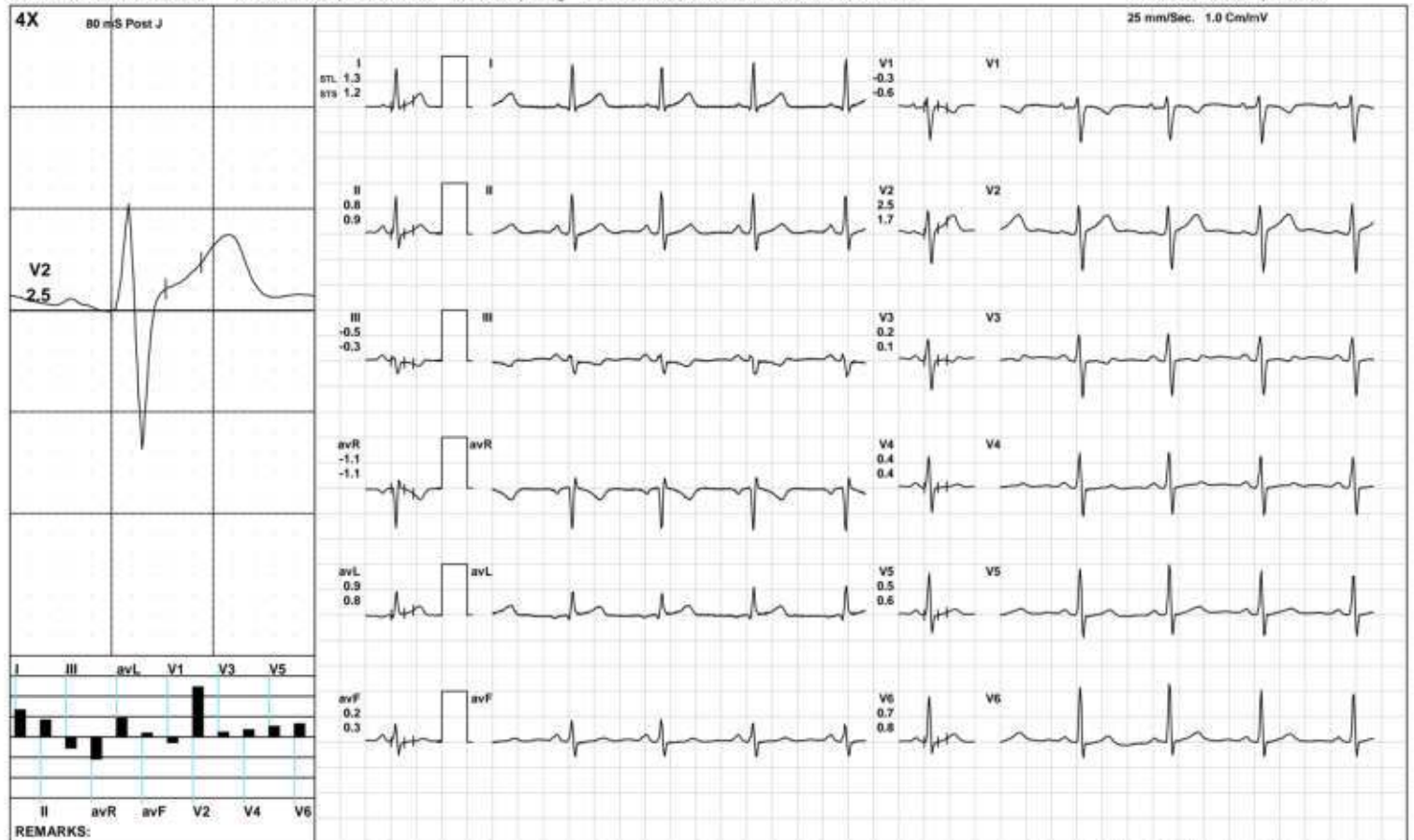

(GEM212170906)(R)Kardic by Allengers

Standing



3312 / MR. ABHISHEK ANAND / 28 Yrs / M / 167 Cms / 76 Kg / HR : 89

Date: 16-Nov-2024 01:09:39 PM METS: 1.0/ 89 bpm 46% of THR BP: 120/80 mmHg Raw ECG/ BLC On/ Notch On/ HF 0.05 Hz/LF 100 Hz

ExTime: 00:10 0.0 mph, 0.0%

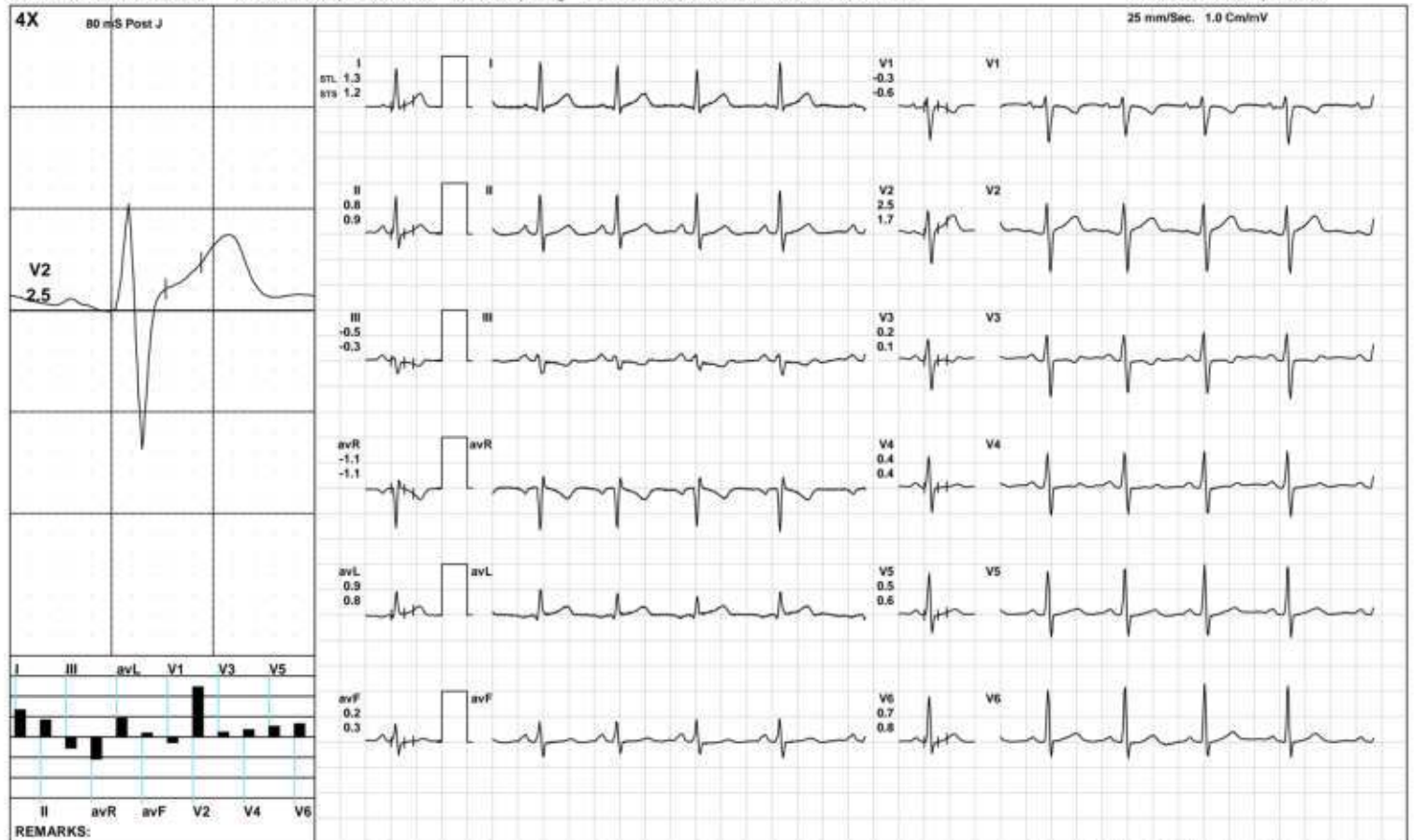

(GEM212170906)(R)Kardic by Allengers

3312 / MR. ABHISHEK ANAND / 28 Yrs / M / 167 Cms / 76 Kg / HR : 85

Date: 16-Nov-2024 01:09:39 PM METS: 1.0/ 85 bpm 44% of THR BP: 120/80 mmHg Raw ECG/ BLC On/ Notch On/ HF 0.05 Hz/LF 100 Hz

ExTime: 00:14 0.0 mph, 0.0%

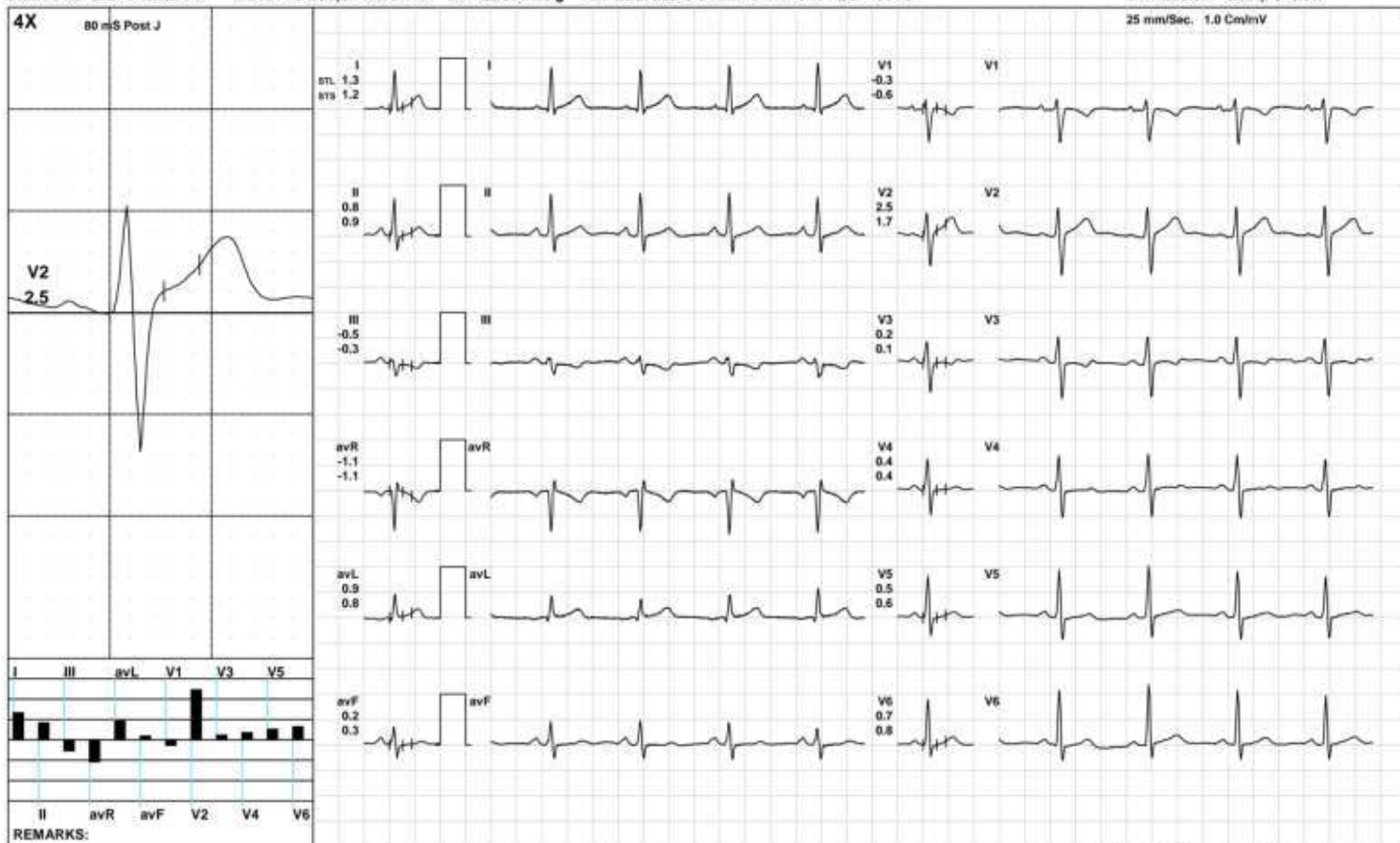

Warm Up



3312 / MR. ABHISHEK ANAND / 28 Yrs / M / 167 Cms / 76 Kg / HR : 76

Date: 16-Nov-2024 01:09:39 PM METS: 1.0/ 76 bpm 39% of THR BP: 120/80 mmHg Raw ECG/ BLC On/ Notch On/ HF 0.05 Hz/LF 100 Hz

ExTime: 00:23 1.0 mph 0.0%

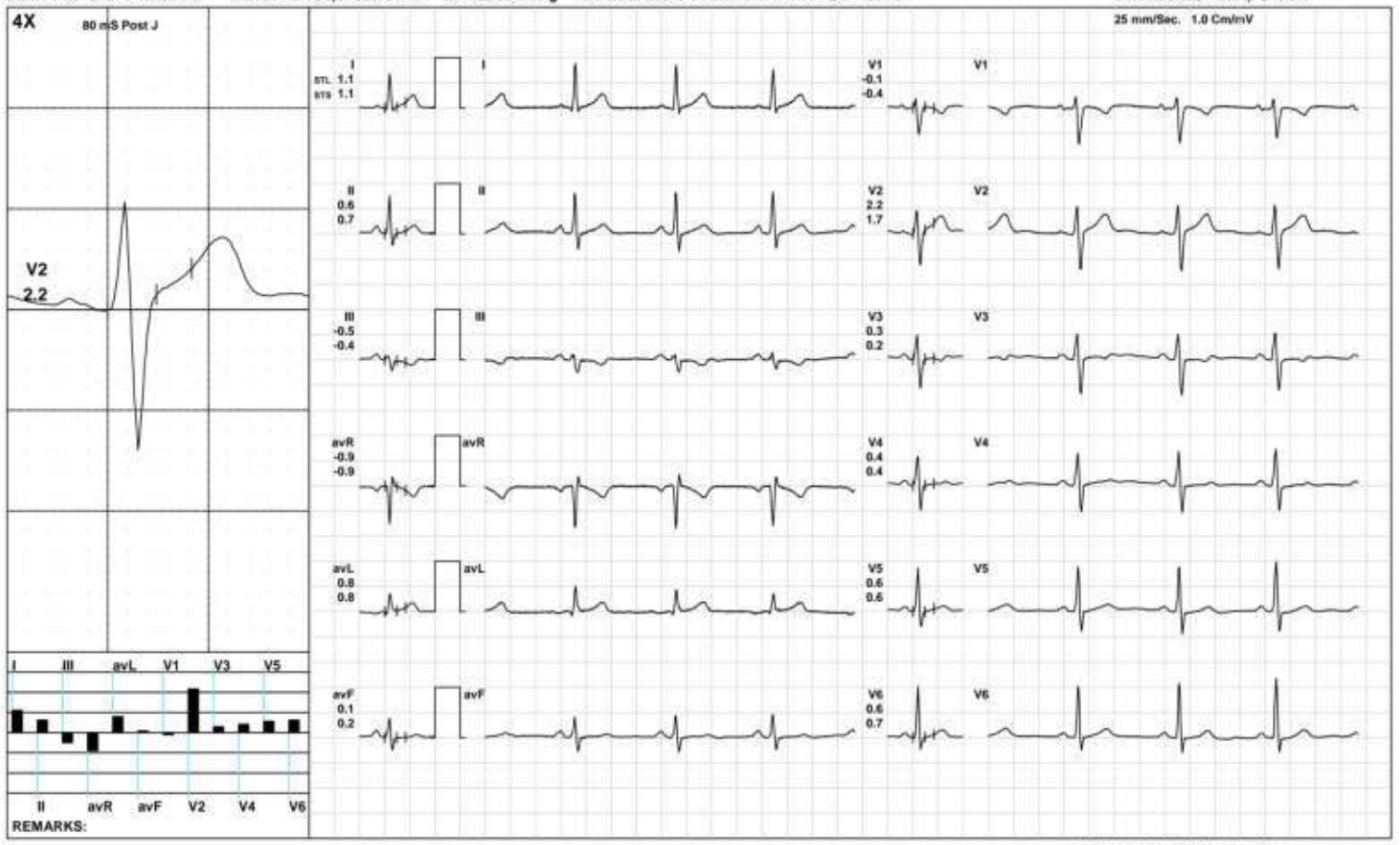

(GEM212170906)(R)Kardic by Allergens



ExStart



3312 / MR. ABHISHEK ANAND / 28 Yrs / M / 167 Cms / 76 Kg / HR : 93

Date: 16-Nov-2024 01:09:39 PM METS: 1.1/ 93 bpm 48% of THR BP: 120/80 mmHg Raw ECG/ BLC On/ Notch On/ HF 0.05 Hz/LF 100 Hz

ExTime: 00:06 1.7 mph, 10.0%

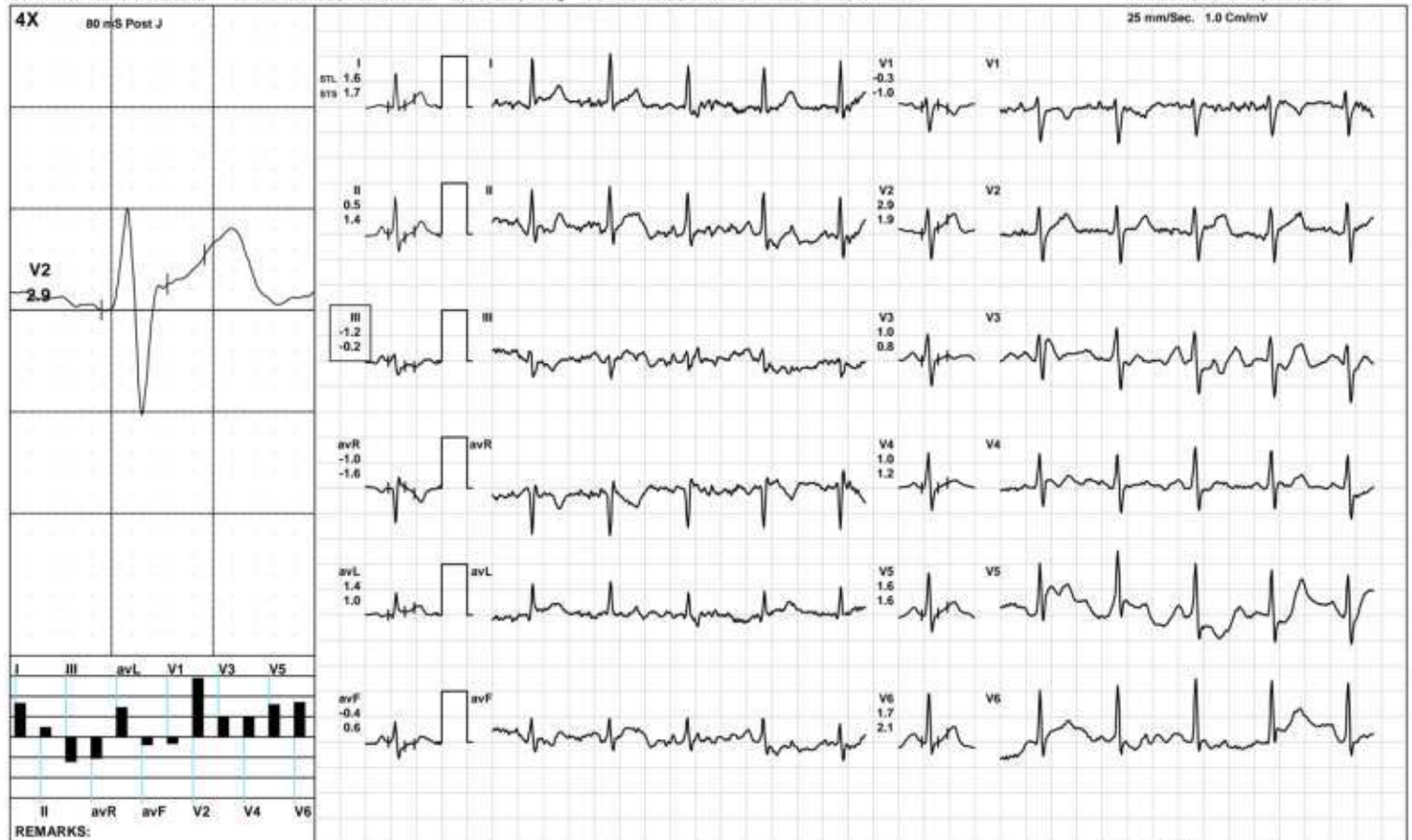

(GEM212170906)(R)Kardic by Allengers

BRUCE: Stage 1(3:00)



3312 / MR. ABHISHEK ANAND / 28 Yrs / M / 167 Cms / 76 Kg / HR : 124

Date: 16-Nov-2024 01:09:39 PM METS: 4.7/ 124 bpm 64% of THR BP: 125/85 mmHg Raw ECG/ BLC On/ Notch On/ HF 0.05 Hz/LF 100 Hz

ExTime: 03:00 1.7 mph, 10.0%

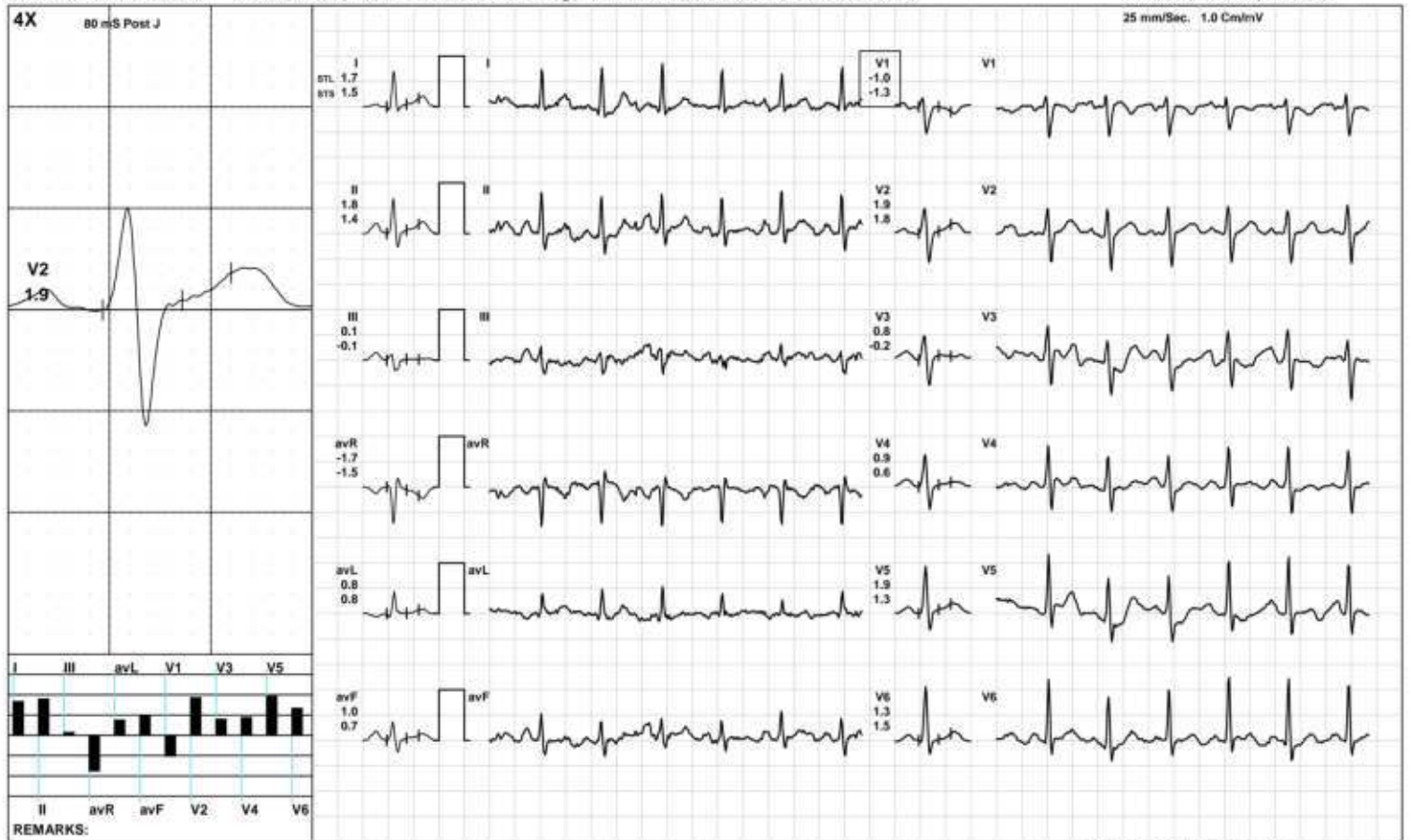

(GEM212170906)(R)Kardic by Allengers

BRUCE/Stage 2(3:00)



3312 / MR. ABHISHEK ANAND / 28 Yrs / M / 167 Cms / 76 Kg / HR : 144

Date: 16-Nov-2024 01:09:39 PM METS: 7.1/ 144 bpm 75% of THR BP: 130/90 mmHg Raw ECG/ BLC On/ Notch On/ HF 0.05 Hz/LF 100 Hz

ExTime: 06:00 2.5 mph, 12.0%

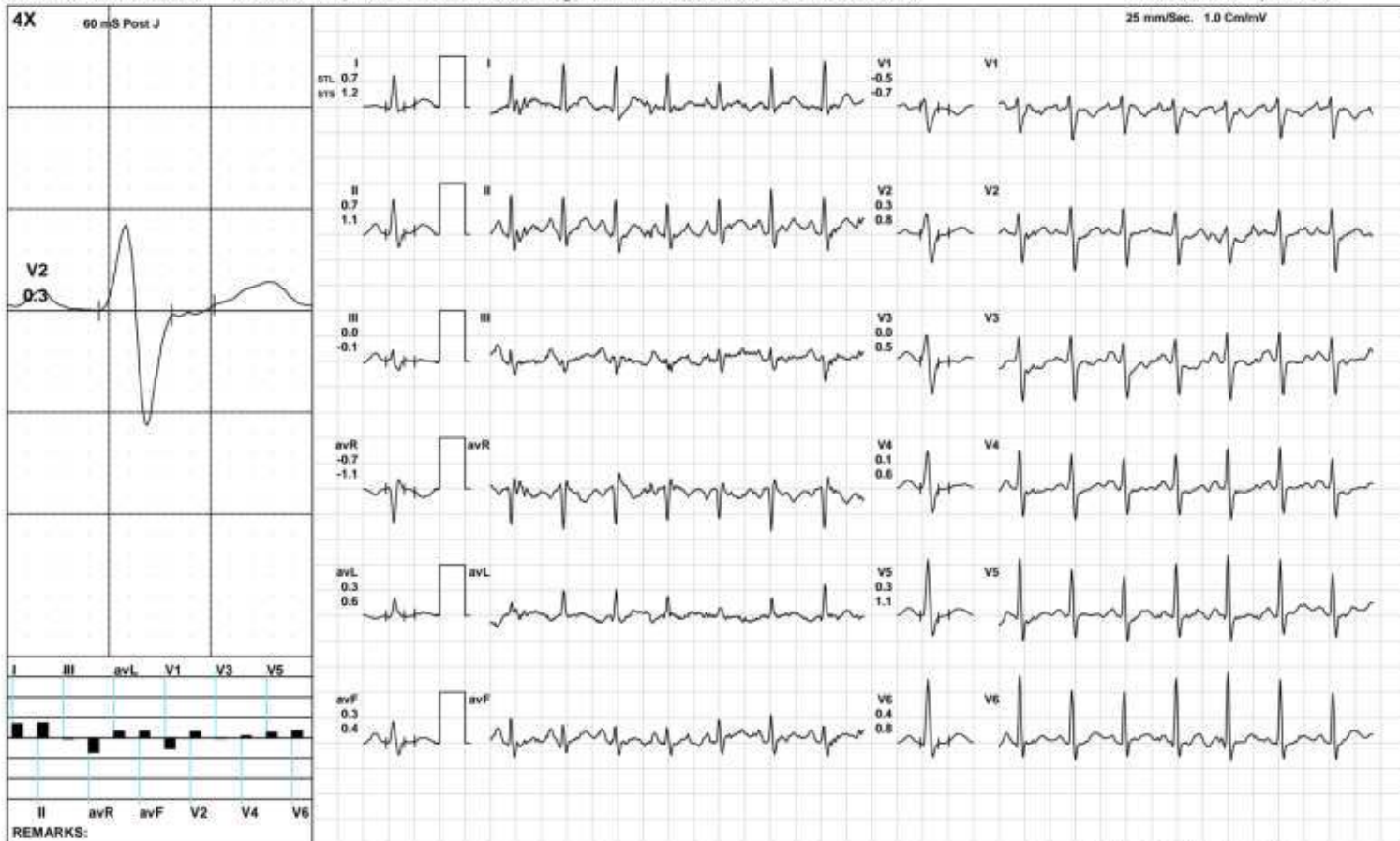

(GEM212170906)(R)Kardic by Allengers

BRUCE/Stage 3(3:00)



3312 / MR. ABHISHEK ANAND / 28 Yrs / M / 167 Cms / 76 Kg / HR : 165

Date: 16-Nov-2024 01:09:39 PM METS: 10.2/ 165 bpm 85% of THR BP: 135/95 mmHg Raw ECG/ BLC On/ Notch On/ HF 0.05 Hz/LF 100 Hz

ExTime: 09:00 3.4 mph, 14.0%

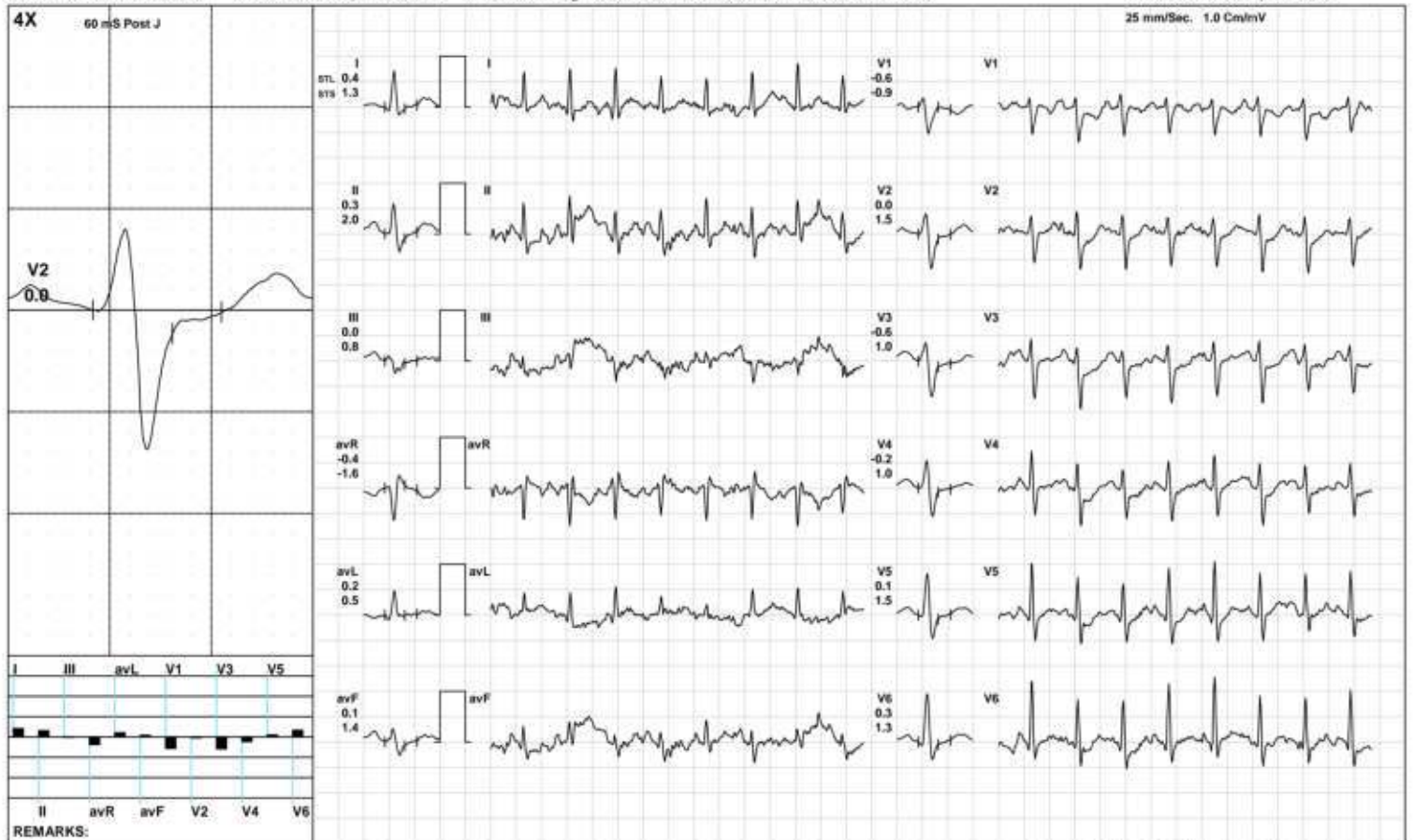

REMARKS:

(GEM212170906)(R)Kardic by Allengers

3312 / MR. ABHISHEK ANAND / 28 Yrs / M / 167 Cms / 76 Kg / HR : 164

PeakEx



Date: 16-Nov-2024 01:09:39 PM METS: 10.3/ 164 bpm 85% of THR BP: 135/95 mmHg Raw ECG/ BLC On/ Notch On/ HF 0.05 Hz/LF 100 Hz

ExTime: 09:07 1.1 mph 0.0%

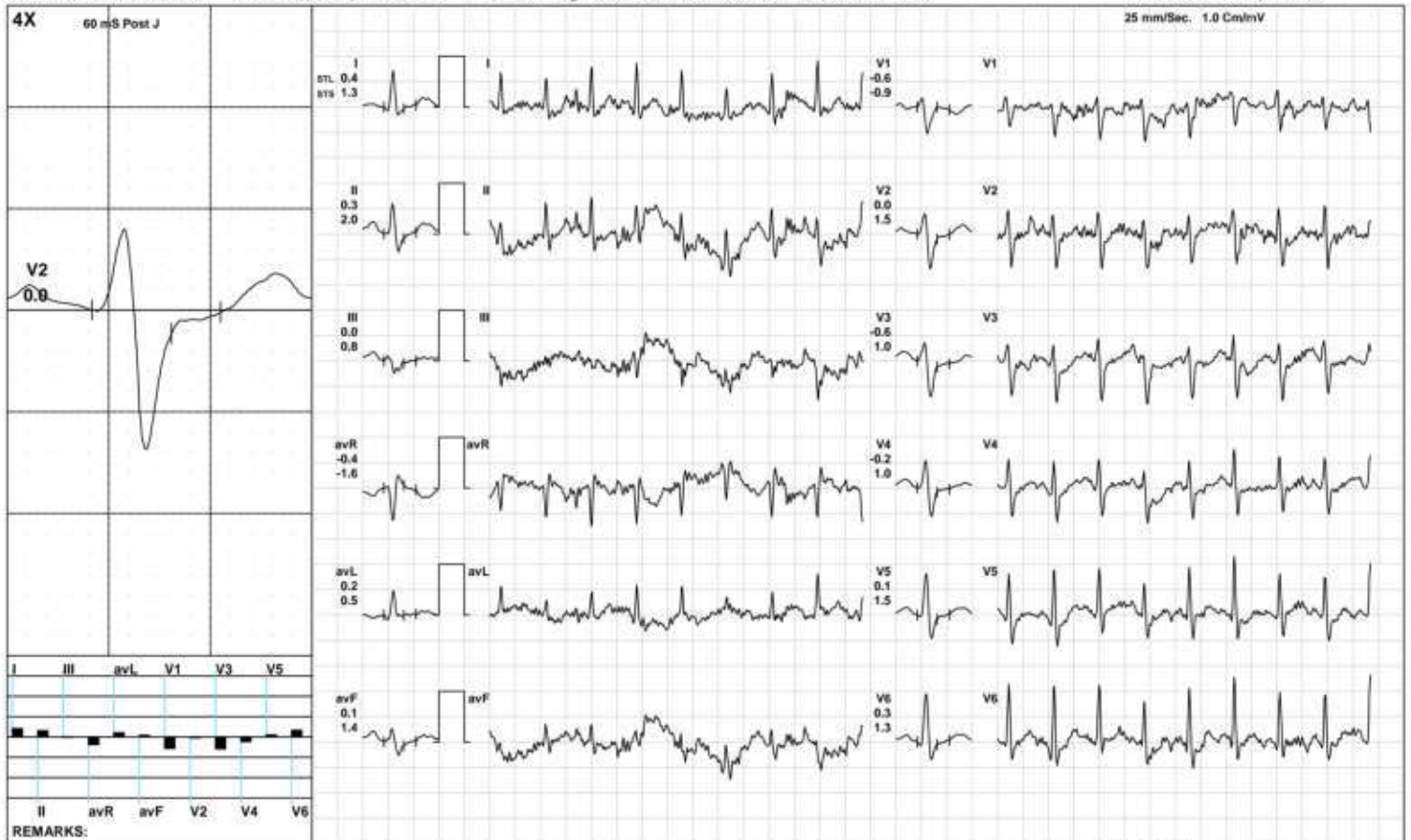

(GEM212170906)(R)Kardic by Allengers

Recovery(1:00)



3312 / MR. ABHISHEK ANAND / 28 Yrs / M / 167 Cms / 76 Kg / HR : 139

Date: 16-Nov-2024 01:09:39 PM METS: 4.3/ 139 bpm 72% of THR BP: 130/90 mmHg Raw ECG/ BLC On/ Notch On/ HF 0.05 Hz/LF 100 Hz

ExTime: 09:07 1.1 mph, 0.0%

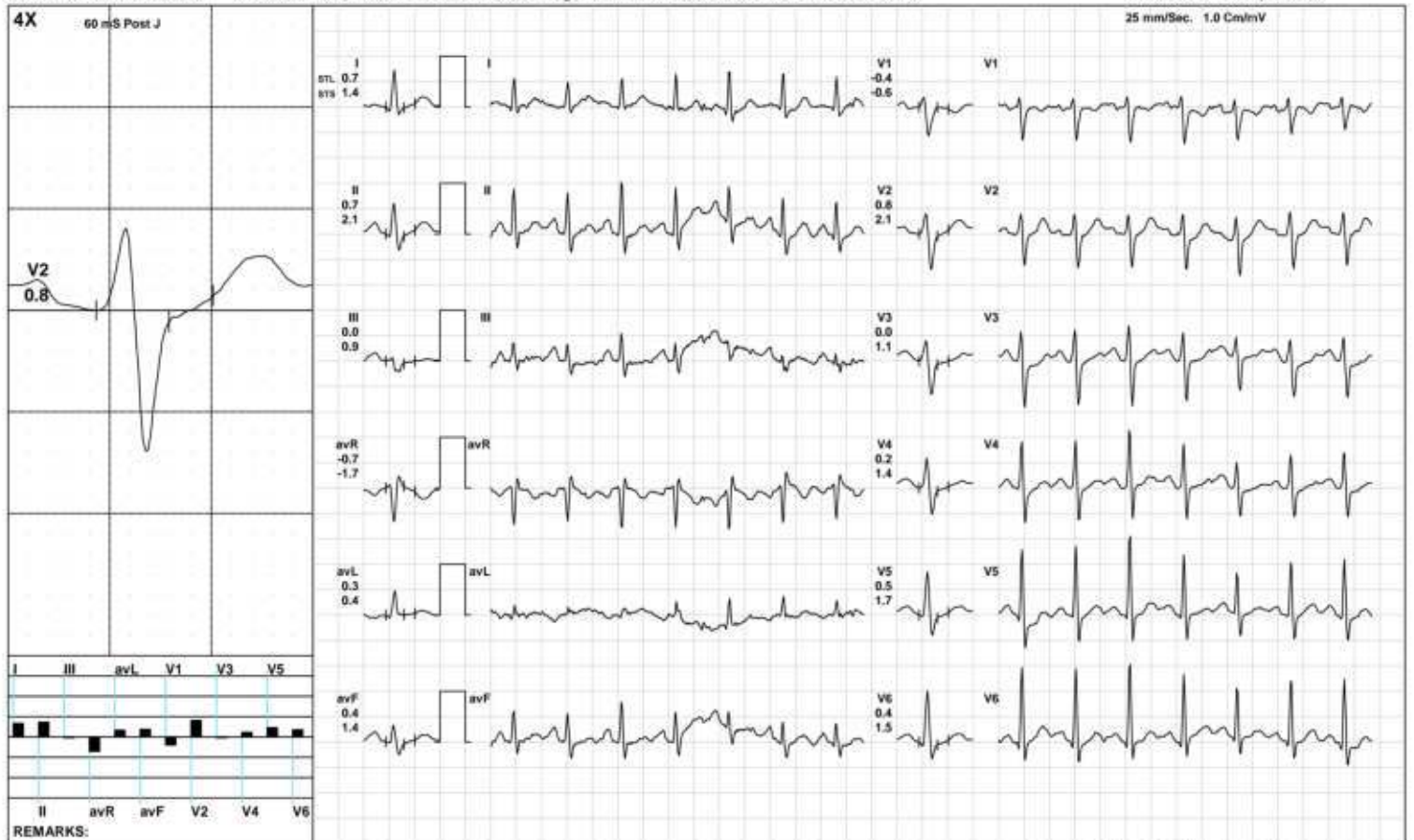

(GEM212170906)(R)Kardic by Allengers

Recovery(2:00)



3312 / MR. ABHISHEK ANAND / 28 Yrs / M / 167 Cms / 76 Kg / HR : 123

Date: 16-Nov-2024 01:09:39 PM METS: 1.0/ 123 bpm 64% of THR BP: 125/85 mmHg Raw ECG/ BLC On/ Notch On/ HF 0.05 Hz/LF 100 Hz

ExTime: 09:07 1.1 mph 0.0%

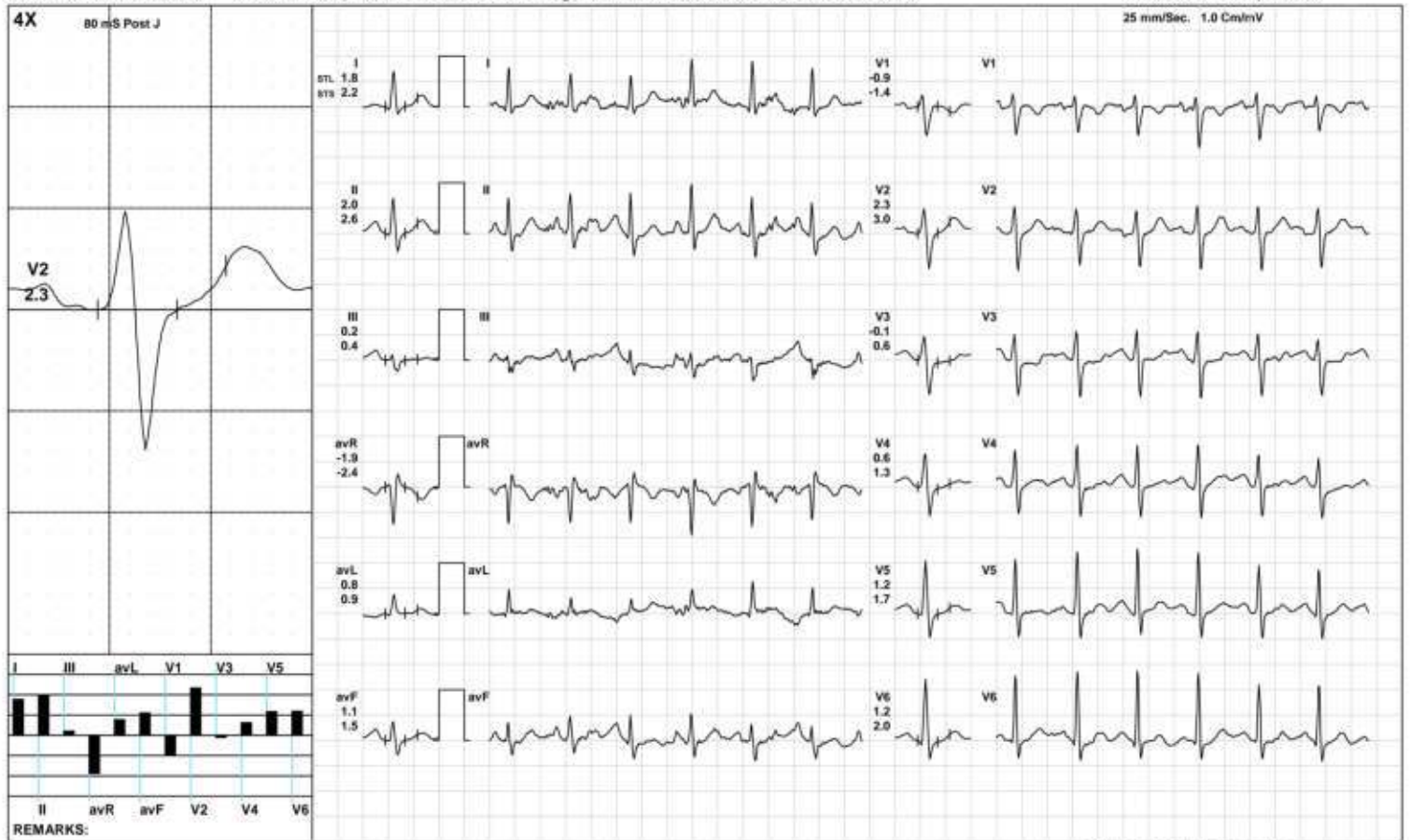

(GEM212170906)(R)Kardic by Allengers

Recovery(3:15)



3312 / MR. ABHISHEK ANAND / 28 Yrs / M / 167 Cms / 76 Kg / HR : 120

Date: 16-Nov-2024 01:09:39 PM METS: 1.0/ 120 bpm 62% of THR BP: 120/80 mmHg Raw ECG/ BLC On/ Notch On/ HF 0.05 Hz/LF 100 Hz

ExTime: 09:07 1.1 mph, 0.0%

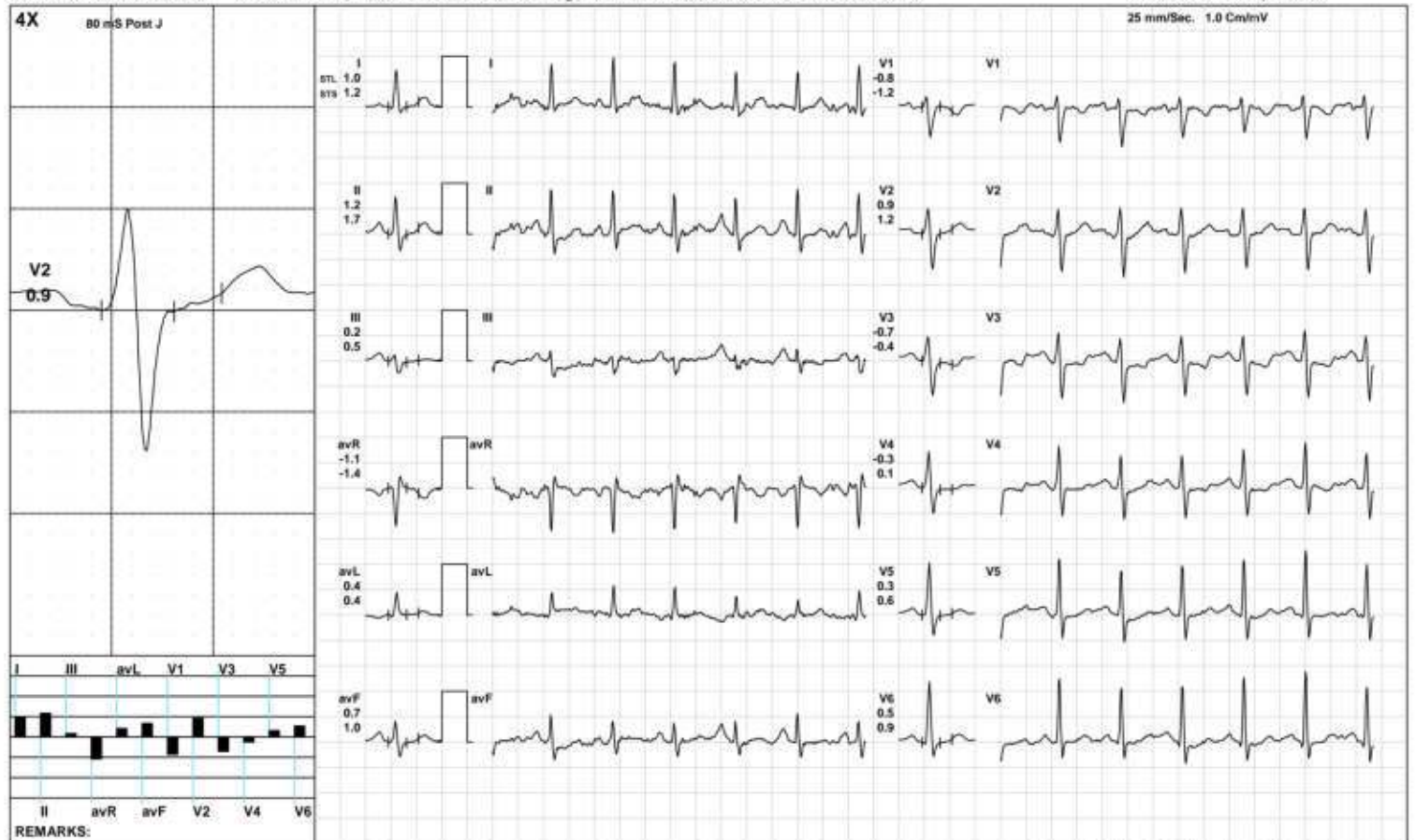

(GEM212170906)(R)Kardic by Allengers



ST Measurements



3312 / MR. ABHISHEK ANAND / 28 Yrs / M / 167 Cms / 76 Kg / HR : 92

Date: 16-Nov-2024 01:09:39 PM

Protocol : BRUCE/

	I	II	III	avR	avL	avF	V1	V2	V3	V4	V5	V6	I	II	III	avR	avL	avF	V1	V2	V3	V4	V5	V6	STS(mv/sec)
STL(mm)Supine	1.3	0.8	-0.5	-1.1	0.9	0.2	-0.3	2.5	0.2	0.4	0.5	0.7	1.2	0.9	-0.3	-1.1	0.8	0.3	-0.6	1.7	0.1	0.4	0.6	0.8	
80 @mS Standing	1.3	0.8	-0.5	-1.1	0.9	0.2	-0.3	2.5	0.2	0.4	0.5	0.7	1.2	0.9	-0.3	-1.1	0.8	0.3	-0.6	1.7	0.1	0.4	0.6	0.8	
HV	1.3	0.8	-0.5	-1.1	0.9	0.2	-0.3	2.5	0.2	0.4	0.5	0.7	1.2	0.9	-0.3	-1.1	0.8	0.3	-0.6	1.7	0.1	0.4	0.6	0.8	
Warm Up	1.1	0.6	-0.5	-0.9	0.8	0.1	-0.1	2.2	0.3	0.4	0.6	0.6	1.1	0.7	-0.4	-0.9	0.8	0.2	-0.4	1.7	0.2	0.4	0.6	0.7	
ExStart	1.6	0.5	-1.2	-1.0	1.4	-0.4	-0.3	2.9	1.0	1.0	1.6	1.7	1.7	1.4	-0.2	-1.6	1.0	0.6	-1.0	1.9	0.8	1.2	1.6	2.1	
Stage 1	1.7	1.8	0.1	-1.7	0.8	1.0	-1.0	1.9	0.8	0.9	1.9	1.3	1.5	1.4	-0.1	-1.5	0.8	0.7	-1.3	1.8	-0.2	0.6	1.3	1.5	
Stage 2	0.7	0.7	0.0	-0.7	0.3	0.3	-0.5	0.3	0.0	0.1	0.3	0.4	1.2	1.1	-0.1	-1.1	0.6	0.4	-0.7	0.8	0.5	0.6	1.1	0.8	
Stage 3	0.4	0.3	0.0	-0.4	0.2	0.1	-0.6	0.0	-0.6	-0.2	0.1	0.3	1.3	2.0	0.8	-1.6	0.5	1.4	-0.9	1.5	1.0	1.0	1.5	1.3	
PeakEx	0.4	0.3	0.0	-0.4	0.2	0.1	-0.6	0.0	-0.6	-0.2	0.1	0.3	1.3	2.0	0.8	-1.6	0.5	1.4	-0.9	1.5	1.0	1.0	1.5	1.3	
Recovery	0.7	0.7	0.0	-0.7	0.3	0.4	-0.4	0.8	0.0	0.2	0.5	0.4	1.4	2.1	0.9	-1.7	0.4	1.4	-0.6	2.1	1.1	1.4	1.7	1.5	
Recovery	1.8	2.0	0.2	-1.9	0.8	1.1	-0.9	2.3	-0.1	0.6	1.2	1.2	2.2	2.6	0.4	-2.4	0.9	1.5	-1.4	3.0	0.6	1.3	1.7	2.0	
Recovery	1.0	1.2	0.2	-1.1	0.4	0.7	-0.8	0.9	-0.7	-0.3	0.3	0.5	1.2	1.7	0.5	-1.4	0.4	1.0	-1.2	1.2	-0.4	0.1	0.6	0.9	
					I	II	III	avR	avL	avF	V1	V2	V3	V4	V5	V6									

		I	II	III	avR	avL	avF	V1	V2	V3	V4	V5	V6
STI( $\mu$ Vs)	Supine	11.2	7.0	-4.6	-9.1	7.7	1.5	-2.9	19.3	0.9	2.4	4.1	5.7
	Standing	11.2	7.0	-4.6	-9.1	7.7	1.5	-2.9	19.3	0.9	2.4	4.1	5.7
	HV	11.2	7.0	-4.6	-9.1	7.7	1.5	-2.9	19.3	0.9	2.4	4.1	5.7
	Warm Up	9.8	5.4	-4.6	-7.7	7.0	0.6	-1.9	17.3	1.3	2.6	4.1	5.4
	ExStart	12.3	5.4	-7.0	-8.8	9.7	-0.8	-2.8	21.0	5.7	7.0	11.8	12.3
	Stage 1	8.8	10.4	1.7	-9.6	3.5	6.0	-4.3	9.8	6.8	5.7	11.3	6.5
	Stage 2	1.4	2.6	0.6	-1.9	0.2	1.4	-1.7	-0.1	-0.5	0.0	0.1	0.6
	Stage 3	0.9	-0.2	-0.6	-0.4	0.7	-0.6	-1.4	-2.6	-4.2	-2.0	-1.3	-0.2
	PeakEx	0.9	-0.2	-0.6	-0.4	0.7	-0.6	-1.4	-2.6	-4.2	-2.0	-1.3	-0.2
	Recovery	1.8	1.6	-1.1	-1.7	1.1	0.6	-1.1	1.1	-1.8	-0.7	0.2	-0.4
	Recovery	7.0	8.2	1.2	-7.6	2.9	4.7	-3.0	9.7	-2.0	1.5	4.3	3.6
	Recovery	5.3	5.7	0.3	-5.5	2.4	3.0	-3.7	5.5	-4.5	-2.0	1.5	2.8

## Median Measurement Summary



3312 / MR. ABHISHEK ANAND / 28 Yrs / Male / 167 Cm / 76 Kg

Time (Min.)	HR (bpm)	PR Int (mS)	QRS Wid (mS)	QRS Axis (Deg.)	QTC (mS)	P(μV) (Max)	R(μV) (Max)	S(μV) (Min)	T(μV) (Max)	Min. J (μV)	Leads for (J & P.J)	Min. Post JRR Var (μV)	(%)	VEB (Counts)	Missed Beats (Counts)
00:30	92	228	72	13	415	199	1154	-761	400	-145	III	-83	0.00	0	0
01:00	113	190	84	10	342	182	1129	-631	344	-161	V5	-96	0.00	0	0
01:30	115	122	98	18	375	184	1054	-738	410	0	III	-82	0.00	0	0
02:00	121	154	68	12	356	177	1140	-615	195	-150	V5	-93	0.00	0	0
02:30	121	154	86	9	316	228	1117	-728	432	-14	V1	-62	0.00	0	0
03:00	121	144	72	10	323	162	1101	-685	332	-59	III	-72	0.00	0	0
03:30	121	144	82	16	439	183	1106	-626	240	12	V1	-43	0.00	0	0
04:00	124	168	72	10	431	244	1097	-712	285	-271	III	-111	0.00	0	0
04:30	134	142	60	14	421	195	1127	-717	-556	-207	III	-68	0.00	0	0
05:00	129	112	84	14	421	206	1125	-664	183	-14	V1	-46	0.00	0	0
05:30	138	140	62	22	449	214	1116	-692	224	-6	V1	-59	0.00	0	0
06:00	140	136	62	17	158	183	1143	-702	195	-69	V3	-63	0.00	0	0
06:30	142	126	70	18	421	215	1165	-702	209	-497	V3	-56	0.00	0	0
07:00	148	86	62	12	153	185	1148	-695	-213	-524	V3	-90	0.00	0	0
07:30	155	110	68	11	409	169	1144	-691	159	-260	V3	-114	0.00	0	0
08:00	158	114	68	14	415	226	1013	-710	210	-290	V3	-109	0.00	0	0
08:30	156	62	70	14	430	226	1013	-710	210	-290	V3	-109	0.00	0	0
09:00	161	116	70	-5	167	251	1170	-743	-189	-217	II	-145	0.00	0	0
09:30	166	92	68	5	338	238	1017	-741	214	-238	V4	-80	0.00	0	0
10:00	150	110	68	4	351	259	1027	-714	217	-237	V3	-51	0.00	0	0
10:30	139	122	62	11	436	253	1114	-710	290	-95	V1	-51	0.00	0	0
11:00	134	138	58	20	425	268	1232	-732	283	-548	V3	-31	0.00	0	0
11:30	125	134	60	28	442	252	1284	-757	305	-178	V1	-43	0.00	0	0
12:00	127	134	60	22	436	245	1316	-767	256	-567	V3	-60	0.00	0	0
12:30	127	90	62	17	464	233	1385	-784	-455	-705	V3	-65	0.00	0	0