

Date..... 09/11/24

Time..... 12:10 Pm

Patient Name MR. SANDEEP Age 37 Sex M UHID No. 5230/15710212
KUMAR years

Bp :- 140/70 mmHg
Pulse :- 117/min
Weight :- 115kg
Pain Score :- 0-2/10
Temp :- 98.6 F
RR :- 22/min

for Routine Health
Check up

HT - 170cm

No complaints

CHEST - 45/44 inches

No H/o any chronic
illness

Exam - NAD

Vision Acuity 6/6 BIL
Color (N)

No ED or allergies

Att - fit on physical examination
Weight Management



ID: 69
sandeeep kumar
Male 37Years
Req. No. :

09-11-2024 12:23:19 PM

HR : 89 bpm
P : 124 ms
PR : 176 ms
QRS : 92 ms
QT/QTcBz : 380/463 ms
P:QRST : 42/-3/17 °
RV5/SV1 : 0.990/0.337 mV

Diagnosis Information:

Sinus rhythm
Borderline prolonged QT interval
Borderline ECG

Report Confirmed by:



1666 No. 33201
Dr. PGDCC
SAHOO TINA J.D

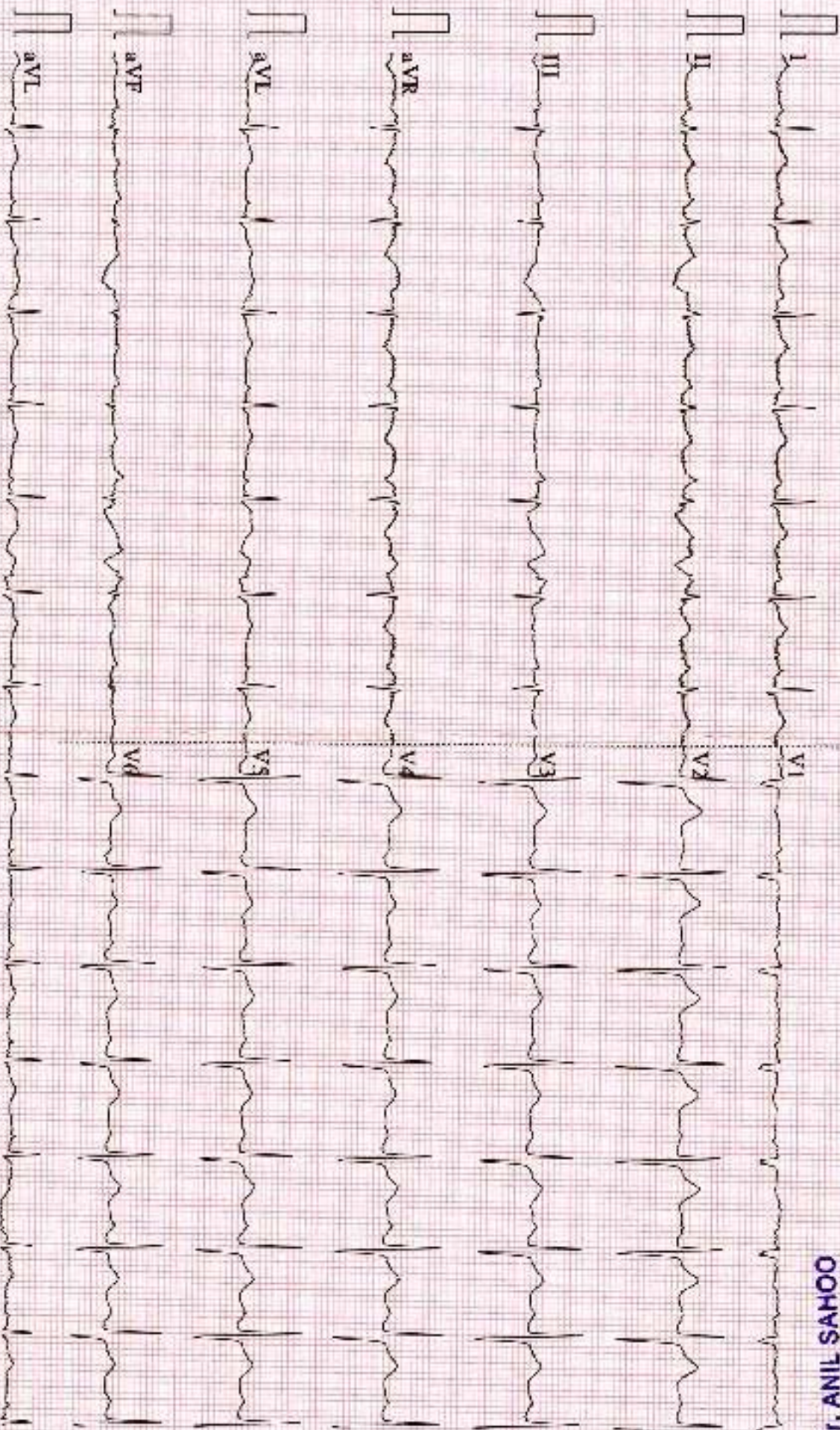

IPSC PAIN AND SPINE HOSPITAL

PLOT-453 NEAR SBI BANK SECTOR-19
 DWARKA NEW DELHI-110075, PH: 9555437357

TREADMILL TEST REPORT

SANDEEP KUMAR
 ID : 67581
 DATE : 09-11-2024
 AGE/SEX : 37 / M
 HT/WT : 0 / 0
 REF. BY :

PROTOCOL : Bruce
HISTORY :
INDICATION : Checkup/Physical fitness,
EDUCATION :

PHASE	TOTAL TIME	STAGE TIME	SPEED Km/hr	GRADE %	H.R. bpm	B.P. mmHg	REE x100	ST LEVEL (MET)		METS
								VI	V1	
SUPINE					81	120 / 80	97	1	-0.2	1.2
STANDING					97	120 / 80	96	1	-0.2	1
HYPERVENT					92	120 / 80	110	0.9	-0.2	1.3
Stage 1	2:55	0:9	2.7	10	121	130 / 80	157	1.6	-0.1	2.6
Stage 2	5:55	2:55	4	12	137	140 / 80	195	1.8	0.2	2.6
PK-EXERCISE	8:41	2:41	5.4	14	159	150 / 90	238	2.6	0.1	2.8
RECOVERY	9:51	0:55			112	150 / 90	168	2.7	0.1	3.7
RECOVERY	10:51	1:55			104	140 / 80	145	1.4	0.2	1.6
RECOVERY	11:51	2:55			96	130 / 80	124	0.7	0.3	1
RECOVERY	12:36	3:40			95	120 / 80	114	0.7	0.2	0.8
RECOVERY	12:51	3:55			93	120 / 80	111	0.6	0.1	0.7

RESULTS

EXERCISE DURATION : 8:41
 MAX HEART RATE : 159 bpm BE % of target heart rate 163 bpm
 MAX BLOOD PRESSURE : 150 / 90 mm Hg
 REASON OF TERMINATION : Achieved THR,
 MAX WORK LOAD : 3.69 METS

BP RESPONSE : Normal,
 ARRYTHMIA : None,
 E.R. RESPONSE : Normal Chronotropic Response,

IMPRESSIONS

Negative for Provocable myocardial ischemia,



Dr. ANIL SAHOO
 MD, PGDCC
 Regn. No. 83207

IPSC PAIN AND SPINE HOSPITAL

SANDEEP KUMAR

I.D. 67581

Age 37/M

Date 09-11-2024

RATE 81bpm

B.P. 120/80

PRETEST

SUPINE

ST @ 10mm/mV

80ms PostV

LINKED MEDIAN

Mag. X 2

III

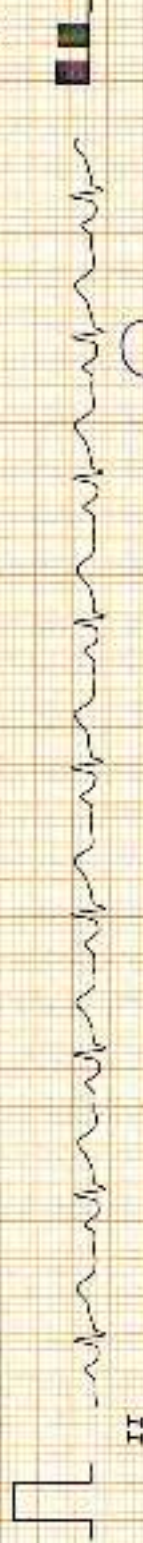
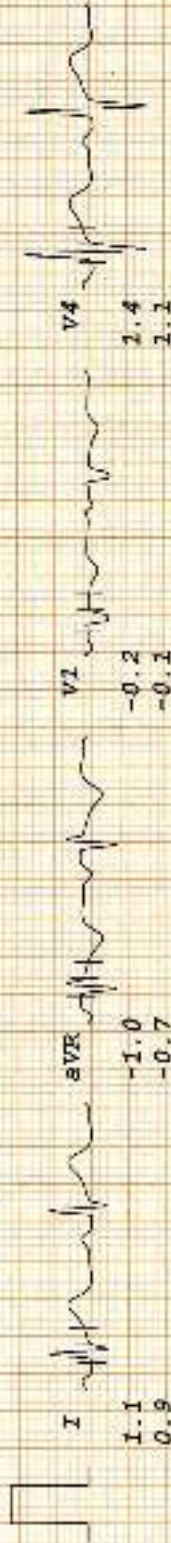

I III aVR aVL V1 V2 V3 V4 V5 V6

Dr. ANIL SAHOO
MD, PGDCC
Regn. No. 31201

[Handwritten Signature]

IPSC PAIN AND SPINE HOSPITAL

SANDEEP KUMAR

I.D. 67591

Age 37/M

Date 09-11-2024

PRETEST
STANDING

RATE 97bpm

B.P. 120/80

ST @ 10mm/mV
50ms PostJ

LINKED MEDIAN

Mag. X 2

III

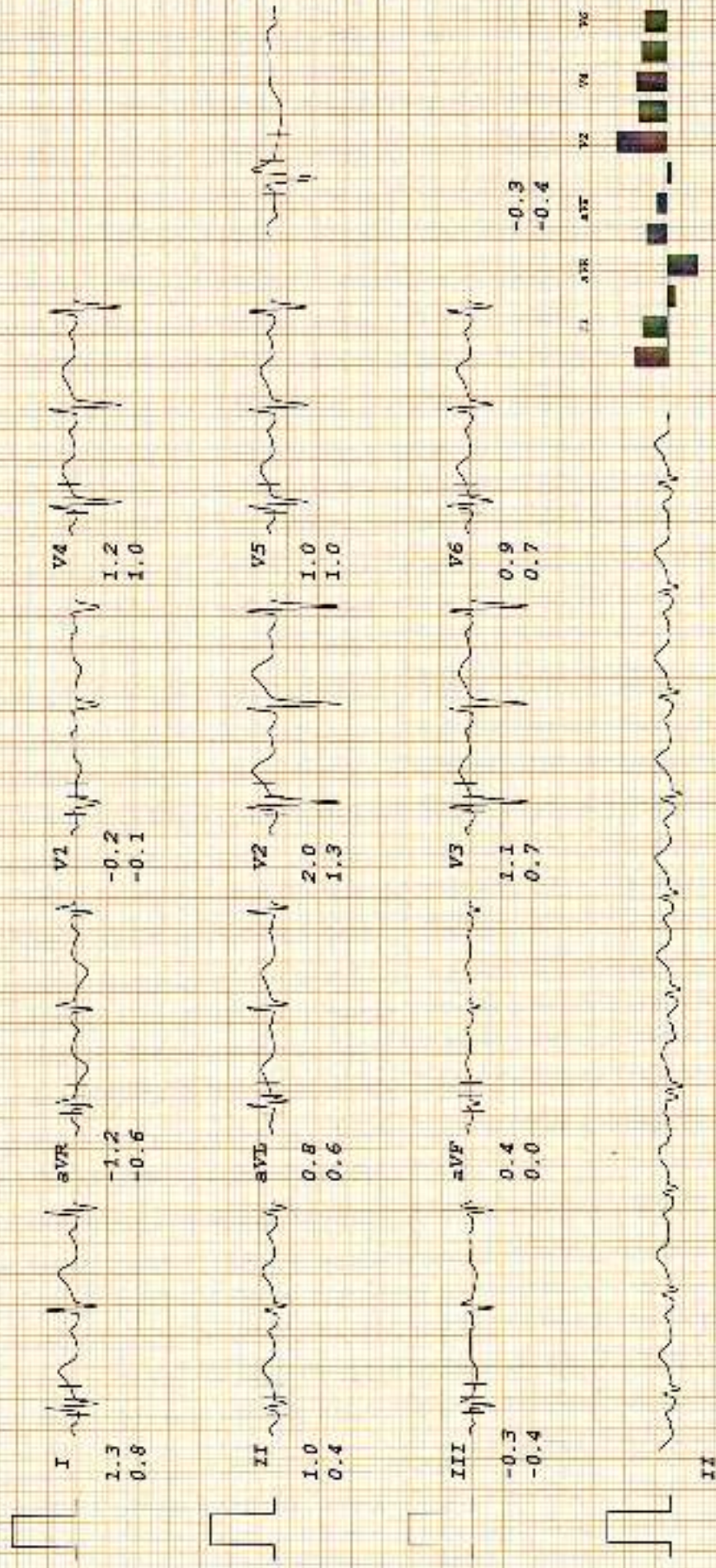

IPSC PAIN AND SPINE HOSPITAL

SANDEEP KUMAR

I.D. 67581

Age 37/M

Date 09-11-2024

RATE 92bpm

B.P. 120/80

PRETEST

HYPERVENT

PHASE TIME 0:09

ST @ 10mm/mV

80ms PostJ

LINKED MEDIAN

Mag. X 2

III

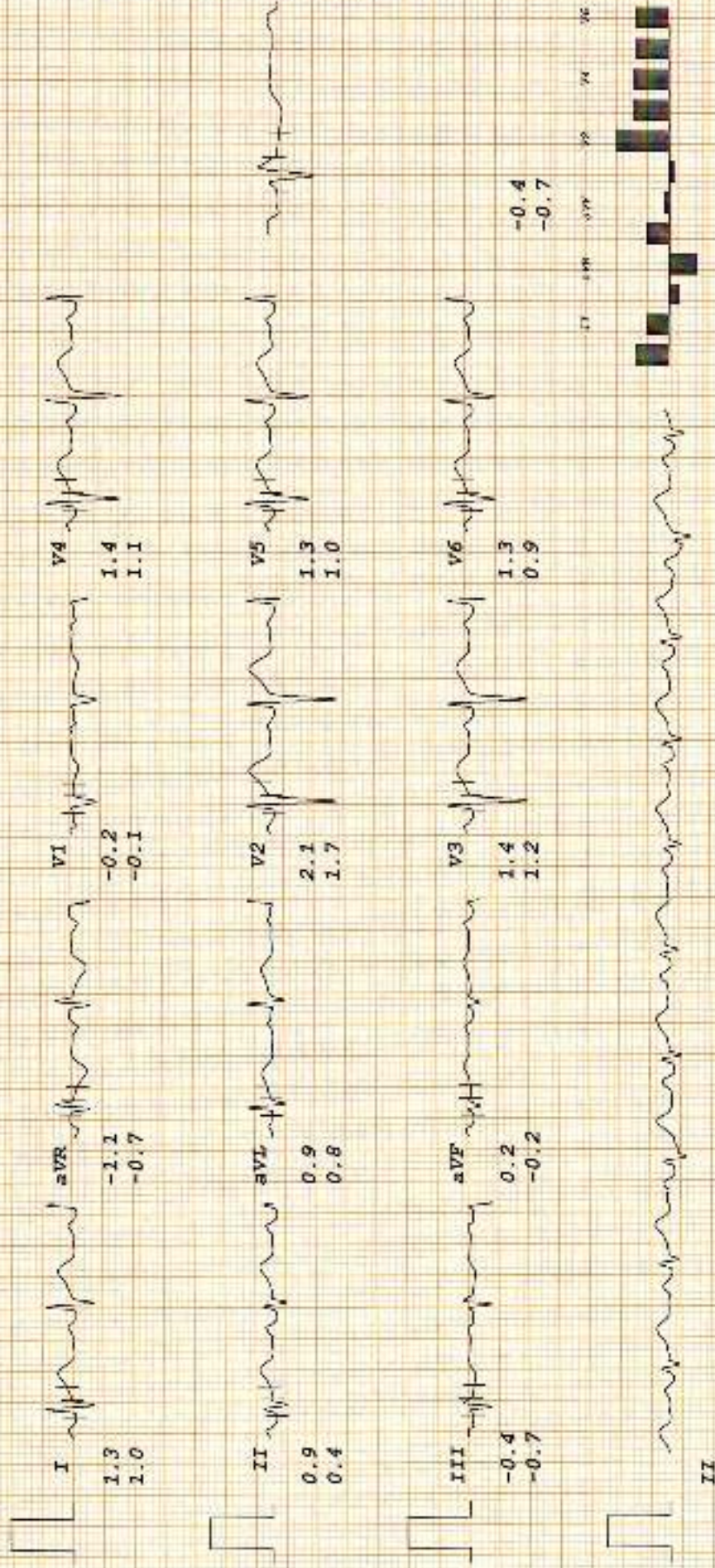

IPSC PAIN AND SPINE HOSPITAL

SANDEEP KUMAR

I.D. 67561

Age 37/M

Date 09-11-2024

RATE 121bpm

P.P. 130/80

Bruce

Stage 1

TOTAL TIME 2:55

PHASE TIME 2:55

ST ϕ 10mm/mV

80ms PostJ

Speed 2.7 km/hr

SLOPE 10 ϕ

LINKED MEDIAN

Mag. X 2

III



V4
2.7
2.0



V1
-0.1
-0.3



aVR
-1.9
-2.8



V5
2.6
2.3



V2
3.6
2.8



aVL
1.4
0.8



V6
2.0
1.5



V3
2.7
1.7



aVF
0.5
0.9



I
2.2
1.8



II
1.6
1.8



III
-0.6
0.1



aVF
0.5
0.9

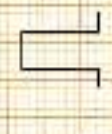

V6
2.0
1.5

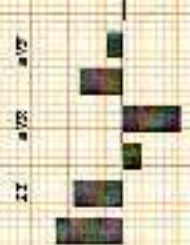

I II III aVR aVL aVF V1 V2 V3 V4 V5 V6

IPSC PAIN AND SPINE HOSPITAL

SANDEEP KUMAR

I.D. 67561

Age 37/M

Date 09-11-2024

RATE 137bpm

B.P. 140/80

Bruce

Stage 2

TOTAL TIME 5:55

PHASE TIME 2:55

ST @ 10mm/mV

80ms PostJ

Speed 4 km/hr

SLOPE 12 %

LINKED MEDIAN

Mag. X 2

III

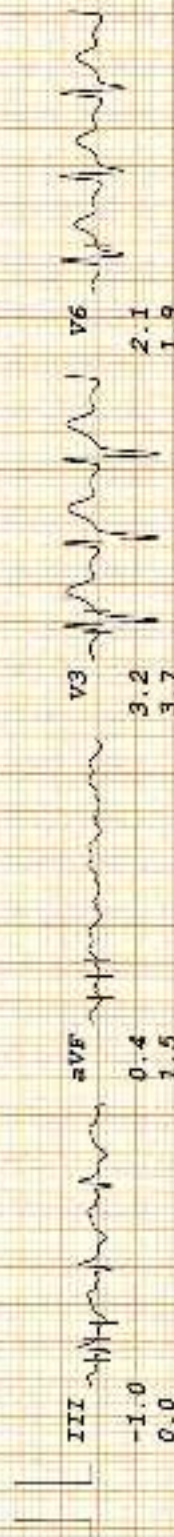
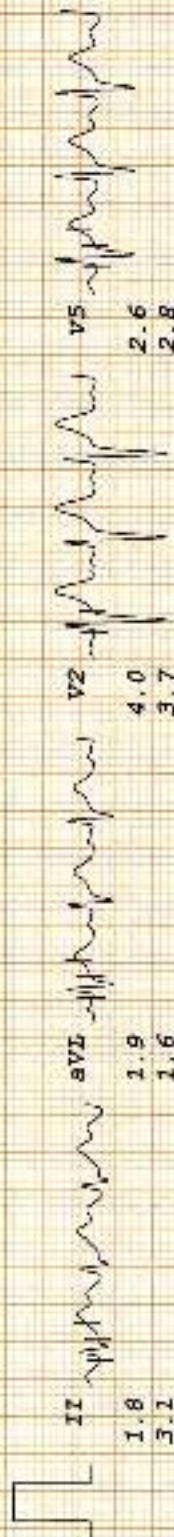

II

II III aVR aVL V1 V2 V3



IPSC PAIN AND SPINE HOSPITAL

SANDEEP KOMAR

I.D. 67582

Age 37/M

Date 09-11-2024

Bruce

RATE 159bpm

B.P. 150/90

PK-EXERCISE

TOTAL TIME 8:41

PHASE TIME 2:41

ST @ 20mm/mV

80ms PostJ

Speed 5.4 km/hr

SLOPE 14 #

LINKED MEDIAN

Mag. X 2

III

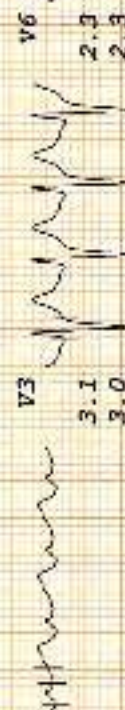
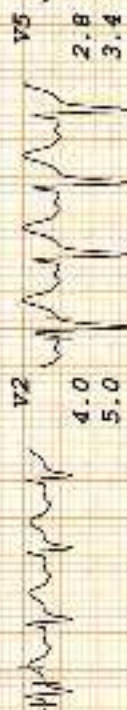
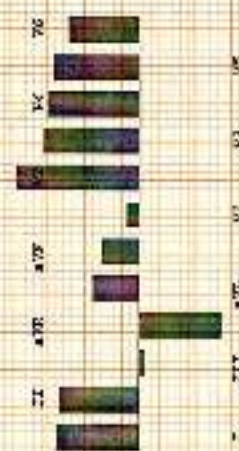
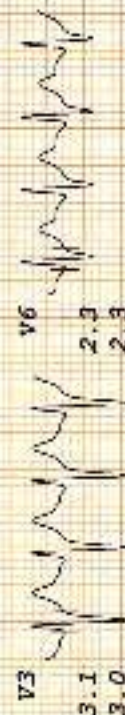
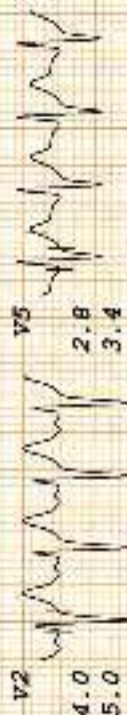
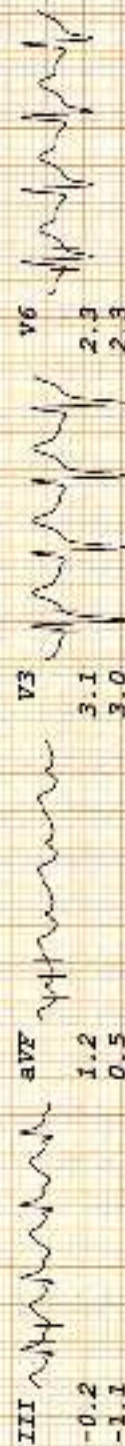
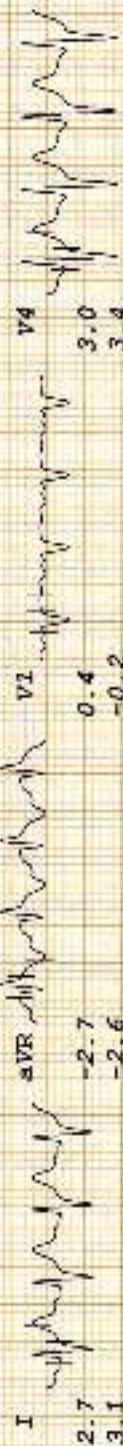

IPSC PAIN AND SPINE HOSPITAL

SANDEEP KUMAR

I.D. 67591

Age 37/M

Date 09-11-2024

RATE 112bpm

B.P. 150/90

Bruce

RECOVERY

TOTAL TIME 9:51

PHASE TIME 0:55

ST ϕ 10mm/mV

80ms PostJ

LINKED MEDIAN

Mag. X 2

III

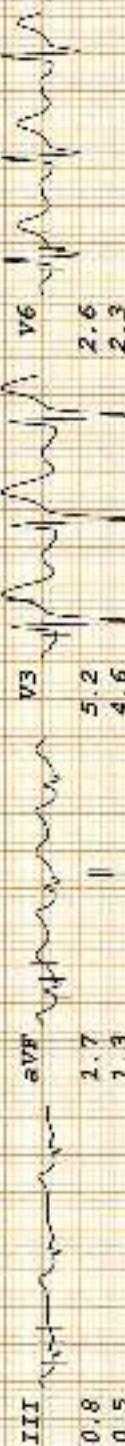
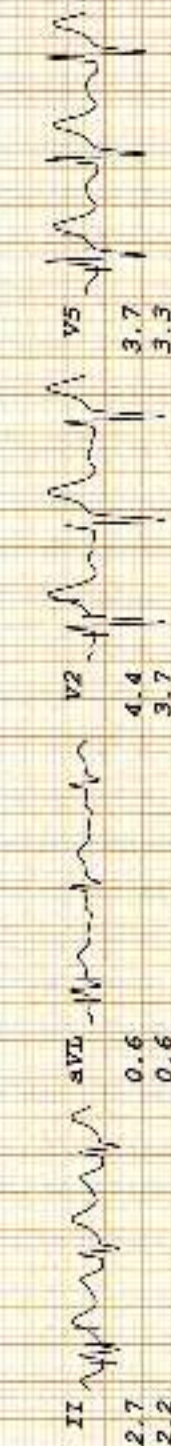
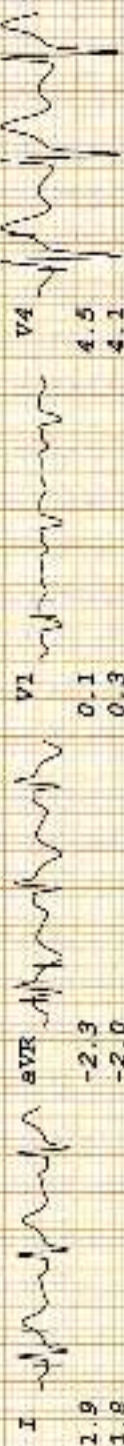

II III aVR aVF V1 V2 V3 V4 V5 V6

IPSC PAIN AND SPINE HOSPITAL

SANDEEP KUMAR

I.D. 67581
Age 37/M
Date 09-11-2024

Rate 104bpm
B.P. 140/80

Bruce
RECOVERY
TOTAL TIME 10:51
PHASE TIME 1:55

ST § 10mm/mV
50ms PostJ

LINKED MEDIAN

Mag. X 2

III

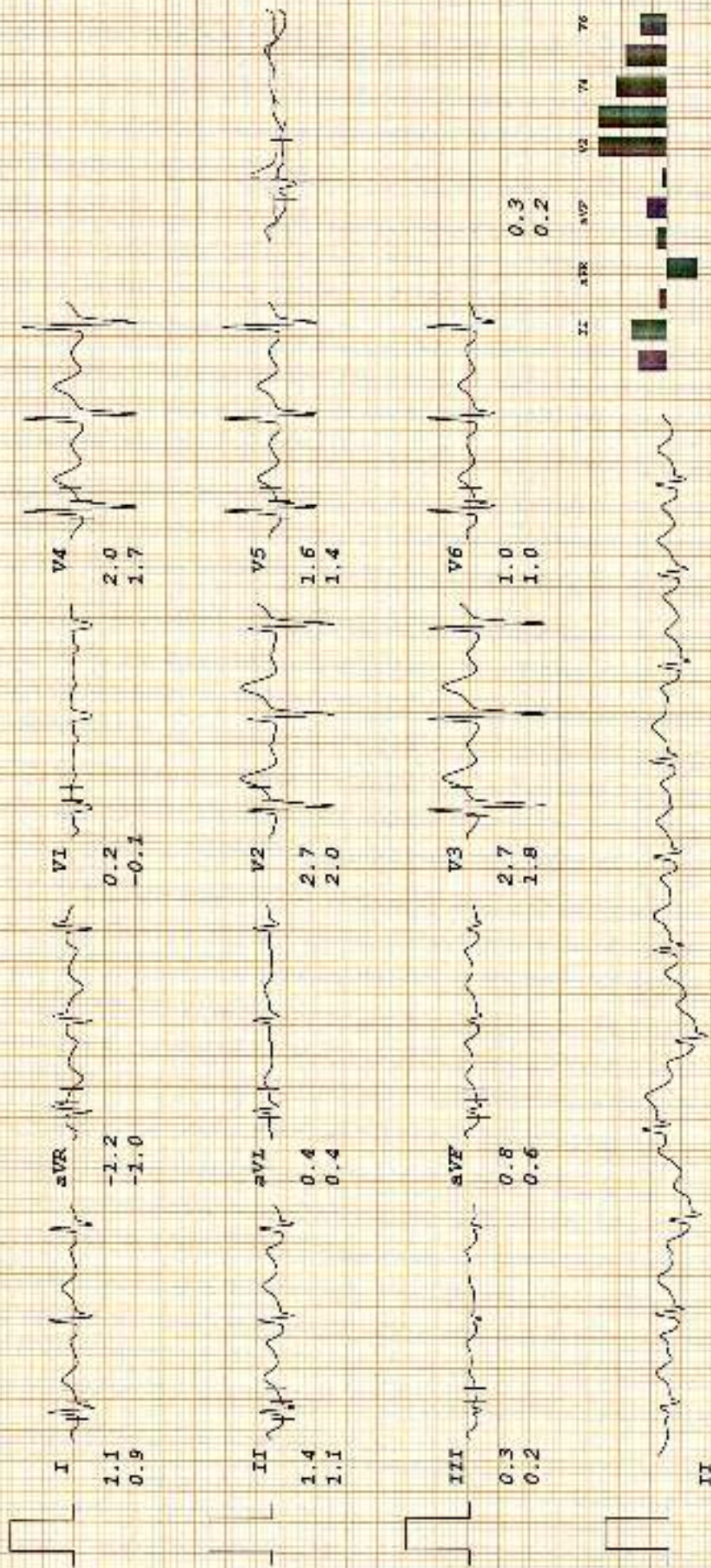

0.3
0.2

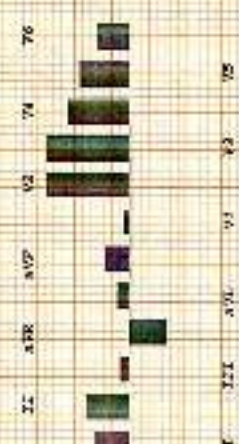

IPSC PAIN AND SPINE HOSPITAL

SANDEEP KUMAR

I.D. 67581

Age 37/M

Date 09-11-2024

RATE 96bpm

B.P. 130/80

Bruce

RECOVERY

TOTAL TIME 11:51

PHASE TIME 2:55

ST @ 10mm/mV

80ms PostJ

LINKED MEDIAN

Mag. X 2

III

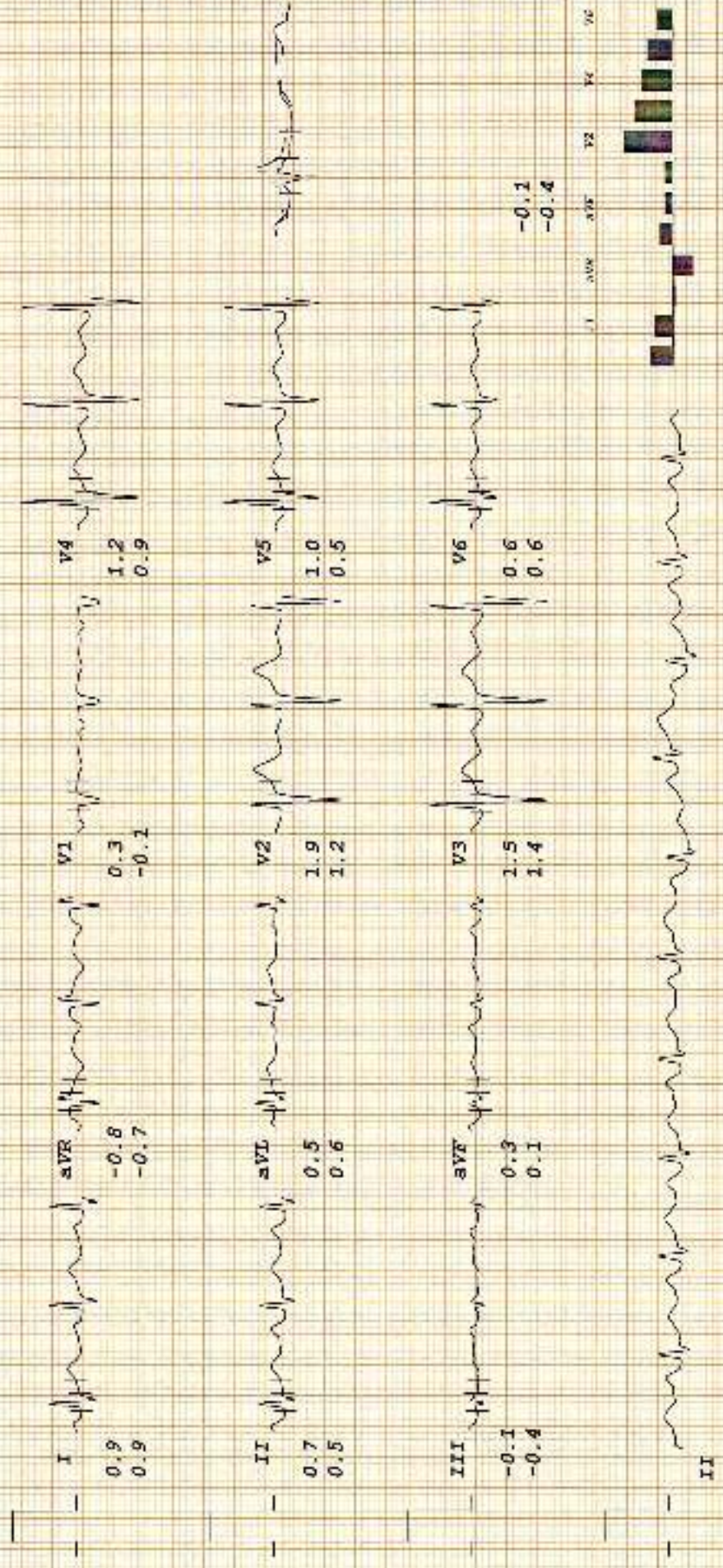

7 170 aVL V4 V6 V5

IPSC PAIN AND SPINE HOSPITAL

SANDEEP KUMAR

I.D. 67581

Age 37/M

Date 09-11-2024

Bruce

RECOVERY

TOTAL TIME 12:36

PHASE TIME 3:40

ST ϕ 10mm/mV

80ms PostJ

LINKED MEDIAN

Mag. X 2

III

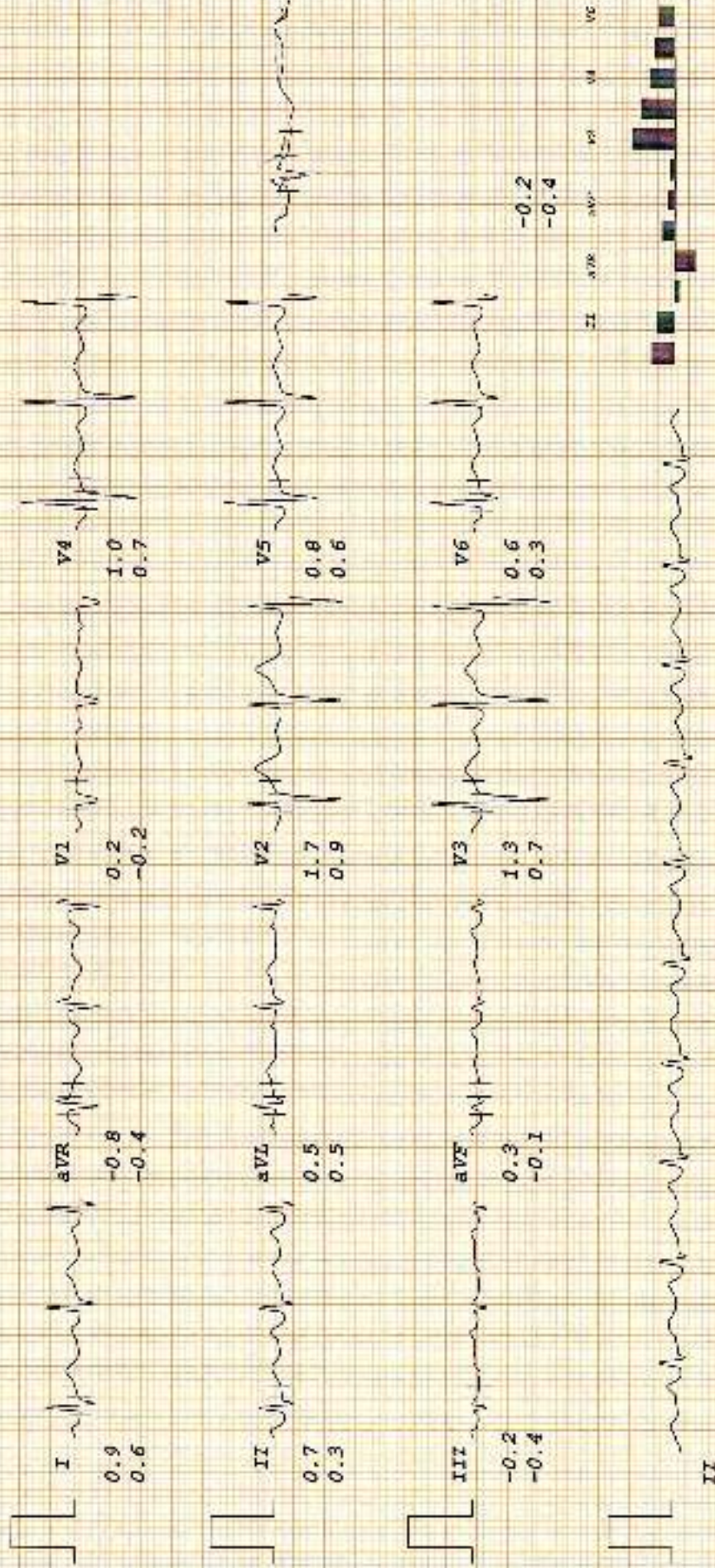

IPSC PAIN AND SPINE HOSPITAL

SANDEEP KUMAR

I.D. 67581

Age 37/M

Date 09-11-2024

RATE 93bpm

B.P. 120/80

Bruce

RECOVERY

TOTAL TIME 12:51

PHASE TIME 3:55

ST @ 10mm/mV

80ms PostJ

LINKED MEDIAN

Mag. x 2

III

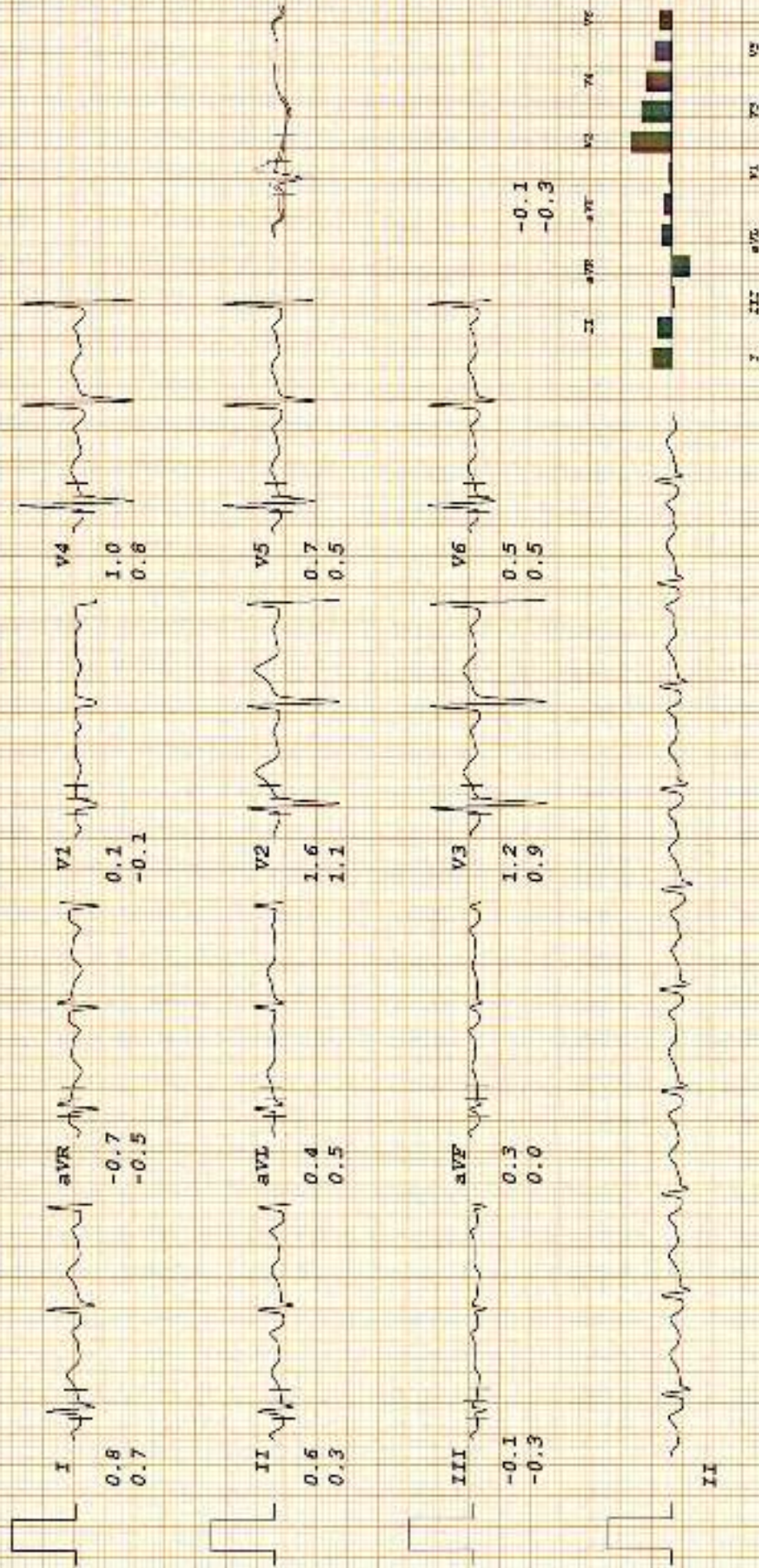

Patient Name : Mr. SANDEEP KUMAR

Reg No. : 8557/UHID23DL

Lab ID. : 5230/OPDP024DL

Age / Gender : 37Y8M / Male

Date : 09-Nov-2024

Mobile No. : 7349380636

Manual No.

Refd. By : Dr. INSURANCE

Sample Type : Serum

Sample ID : 247148

Collected : 09-Nov-2024 12.02

Received : 09-Nov-2024 12.03

Report : 09-Nov-2024 17.20

TEST NAME	RESULT	UNIT	RANGE	METHOD
-----------	--------	------	-------	--------

BIOCHEMISTRY

BUN

7.00 mg/dL 6-20

Urease-Gidl

-----End of Report-----

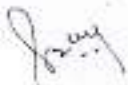

Dr. Sangeeta B
DCP, DNB, PATHOLOGY,
DMC/25252

Lab Technician : chand



8024 8710 0048



Patient Name : Mr. SANDEEP KUMAR	Reg No. : 6557/UHID23DL	Lab ID. : 5230/OPDPB24DL
Age / Gender : 37Y8M / Male	Date : 09-Nov-2024	
Mobile No. : 7349380636	Manual No.	Collected : 09-Nov-2024 12.02
Refd. By : Dr. INSURANCE		Received : 09-Nov-2024 12.03
Sample Type : Plasma(Sodium fluoride)	Sample ID : 247148	Report : 09-Nov-2024 17.20

TEST NAME	RESULT	UNIT	RANGE	METHOD
-----------	--------	------	-------	--------

BIOCHEMISTRY

BLOOD SUGAR FASTING	96.4	mg/dl	74-100	GOD-POD
---------------------	------	-------	--------	---------

INTERPRETATION:

American Diabetes Association (ADA) Diabetes Guidelines

Criteria for Diabetes Mellitus Diagnosis:

Fasting plasma glucose >126.0 mg/dl (Fasting is defined as no caloric intake for >8 hours) or

2-hr plasma glucose >200 mg/dl after glucose load or

HbA1c >= 6.5% or

Random Plasma glucose >200 mg/dl

Impaired Fasting Glucose

Fasting glucose >=100mg/dl but <126 mg/dl

-----End of Report-----



Dr. Sangeeta B
DCP, DNB, PATHOLOGY,
DMC/25252
Lab Technician : chand



2024/11/09 17:20



Patient Name : Mr. SANDEEP KUMAR	Reg No. : 8557/UHID23DL	Lab ID. : 5230/OPDPB24DL
Age / Gender : 37Y8M / Male	Date : 09-Nov-2024	
Mobile No. : 7349380636	Manual No.	Collected : 09-Nov-2024 16.29
Refd. By : Dr. INSURANCE		Received : 09-Nov-2024 16.29
Sample Type : Plasma(Sodium fluoride)	Sample ID : 247148	Report : 09-Nov-2024 17.20

TEST NAME	RESULT	UNIT	RANGE	METHOD
-----------	--------	------	-------	--------

BIOCHEMISTRY

Blood Sugar PP	102.7	mg/dl	70-150	GOD-POD
----------------	-------	-------	--------	---------

INTERPRETATION:

American Diabetes Association (ADA) Diabetes Guidelines

Criteria for Diabetes Mellitus Diagnosis:

Fasting plasma glucose >126.0 mg/dl (Fasting is defined as no caloric intake for >8 hours) or

2-hr plasma glucose >200 mg/dl after glucose load or

HbA1c \geq 6.5% or

Random Plasma glucose >200 mg/dl

Impaired Fasting Glucose

Fasting glucose \geq 100mg/dl but <126 mg/dl

-----End of Report-----



Dr. Sangeeta B
DCP, DNB, PATHOLOGY,
DMC/25252

Lab Technician : chand



0000:4777:1848:11



Patient Name : Mr. SANDEEP KUMAR	Reg No. : 8557/UHID23DL	Lab ID. : 5230/OPDPB24DL
Age / Gender : 37Y6M / Male	Date : 09-Nov-2024	
Mobile No. : 7349380836	Manual No.	Collected : 09-Nov-2024 12.02
Refd. By : Dr. INSURANCE		Received : 09-Nov-2024 12.03
Sample Type : EDTA whole blood	Sample ID : 247148	Report : 09-Nov-2024 17.20

TEST NAME	RESULT	UNIT	RANGE	METHOD
HEMATOLOGY				
COMPLETE BLOOD COUNT				
HEMOGLOBIN	14.7	g/dl	13.0 - 17.0	Colorimetric
TOTAL LEUCOCYTE COUNT	7.8	10 ³ /uL	4.0-11.0	Electrical impedance
DIFFERENTIAL LEUCOCYTE COUNT(DLC)				
Neutrophil	75	%	40-75	Electrical impedance
Lymphocyte	20	%	20-45	Electrical impedance
Eosinophil	02	%	01-06	Microscopy
Monocyte	03	%	2-10	Microscopy
Basophil	00	%	0-2	Microscopy
ESR	14	mm/1sthr	0-20	Westergren's
RBC COUNT	4.72	mill/cumm	4.50 - 5.50	Electrical impedance
PCV	44	%	40 - 50	Calculated
MCV	93.90	fL	83.00 - 101.00	Calculated
MCH	31.1	Picogram	27.0 - 32.0	Calculated
MCHC	33.20	gm/dl	31.50 - 34.50	Calculated
PLATELET COUNT	201	10 ³ /uL	150 - 410	Electrical impedance

-----End of Report-----

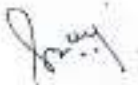

Dr. Sangeeta B
DCP, DNB, PATHOLOGY,
DMC/25252

Lab Technician : charud



322K4FF0K9V5KT



Patient Name : Mr. SANDEEP KUMAR	Reg No. : 8567/UHID23DL	Lab ID. : 5230/OPDPB24DL
Age / Gender : 37Y8M / Male	Date : 09-Nov-2024	
Mobile No. : 7349380636	Manual No.	Collected : 09-Nov-2024 12.02
Refd. By : Dr. INSURANCE		Received : 09-Nov-2024 12.03
Sample Type : EDTA whole blood	Sample ID : 247148	Report : 09-Nov-2024 17.20

TEST NAME	RESULT	UNIT	RANGE	METHOD
-----------	--------	------	-------	--------

HBA1C (GLYCOSYLATED HB)	5.3	%	4-6	PEIT
--------------------------------	-----	---	-----	------

HEAMATOLOGY

Metabolically healthy patients 4.5 - 6.0 %
6.1 - 6.5 %

Good control :

Fair control : 6.6 - 7.0 %

Poor control : Above ->7.0 %

COMMENTS: HbA1c is an indicator of glycaemic control. HbA1c represents average glycaemia over the past six to eight weeks. Glycation of hemoglobin occurs over the entire 120 day life span of the red blood cell, but with in this 120 days. Recent glycaemia has the largest influence on the HbA1c value. Clinical studies suggest that a patient in stable control will have 50% of their HbA1c formed in the month before sampling, 25% in the month before that, and the remaining 25% in months two to four. Estimated Average Glucose mg/dl = (HbA1c x 35.6) - 77.3) Correlation between HbA1c and Mean Plasma Glucose (MPG) is not "perfect" but rather only this means that to predict or estimate average glucose from Hb-A1c or vice-versa is not "perfect" but gives a good working ballpark estimate. Afternoon and evening results correlate more closely to HbA1c than morning results, perhaps because morning fasting glucose levels vary much more than daytime glucose levels, which are easier to predict and control. As per IFCC recommendations 2007, HbA1c being reported as above maintaining traceability to both IFCC (mmol/mol) & NGSP (%) units.

-----End of Report-----

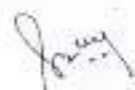

Dr. Sangeeta B
DCP, DNB, PATHOLOGY,
DMC/25252
Lab Technician : chand



Patient Name : Mr. SANDEEP KUMAR	Reg No. : 8557/UHID23DL	Lab ID. : 5230/OPDPB24DL
Age / Gender : 37Y8M / Male	Date : 09-Nov-2024	
Mobile No. : 7349380630	Manual No.	Collected : 09-Nov-2024 12.02
Refd. By : Dr. INSURANCE		Received : 09-Nov-2024 12.03
Sample Type : Serum	Sample ID : 247146	Report : 09-Nov-2024 17.20

TEST NAME	RESULT	UNIT	RANGE	METHOD
-----------	--------	------	-------	--------

BIOCHEMISTRY

KIDNEY FUNCTION TEST

Blood Urea	15.0	mg/dl	15.0-45.0	urease-GLDH
Serum Creatinine	1.0	mg/dl	0.7-1.3	Jaffes Kinetic
Serum Uric Acid	9.50	mg/dl	2.5-7.2	Uricase
Total Protein				
PROTEN	6.66	g/dl	6.4-8.3	Biuret
ALBUMIN	4.3	g/dl	3.4-4.8	Bcg
GLOBULIN	2.36	g/dl	2.3-3.5	
A/G RATIO	1.82			
Calcium	9.4	mg/dl	8.6-10.2	Arsenazo
Sodium	140.0	mmol/L	136.0-149.0	ISE Indirect
Potassium	3.9	mmol/L	3.5-5.5	ISE Indirect
Chloride	104.0	mmol/L	98.0-109.0	ISE Indirect

-----End of Report-----

Dr. Sangeeta B
DCP, DNB, PATHOLOGY,
DMC/25252
Lab Technician : chand



2024 APPROVED



Patient Name : Mr. SANDEEP KUMAR	Reg No. : 8557/UHID23DL	Lab ID. : 5230/OPDP624DL
Age / Gender : 37Y8M / Male	Date : 09-Nov-2024	
Mobile No. : 7349380838	Manual No.	Collected : 09-Nov-2024 12.02
Refd. By : Dr. INSURANCE		Received : 09-Nov-2024 12.03
Sample Type : Serum	Sample ID : 247148	Report : 09-Nov-2024 17.20

TEST NAME	RESULT	UNIT	RANGE	METHOD
-----------	--------	------	-------	--------

BIOCHEMISTRY

LIPID PROFILE

Total Cholesterol	113.00	mg/dl	123-199	CHOD-PAP
Triglycerides	58.0	mg/dl	40-160	Gpo
HDL Cholesterol Direct	42.1	mg/dl	35.3-79.5	Direct
Vldl	12	mg/dl	4.7-22.1	
LDL Cholesterol Direct	59.3	mg/dl	63-129	
Total Cholesterol/HDL Ratio	2.7		0.0-4.97	
LDL/HDL Ratio	1.4		0.0-3.55	

INTERPRETATION:-

	Total cholesterol	LDL cholesterol	Triglycerides
Acceptable/Low Risk	< 200 mg/dl	<130 mg/dl	<150 mg/dl
Borderline High Risk	200-239 mg/dl	130-159 mg/dl	150-199 mg/dl
High Risk	> 240 mg/dl	> 160 mg/dl	200-499 mg/dl
Very High			>500 mg/dl

-----End of Report-----

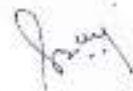

Dr. Sangeeta B
DCP, DNB, PATHOLOGY,
DMC/25252
Lab Technician :chand



2024-11-09 17:20



Patient Name : Mr. SANDEEP KUMAR	Reg No. : 8557/UHID23DL	Lab ID. : 5230/OPDPB24DL
Age / Gender : 37Y8M / Male	Date : 09-Nov-2024	
Mobile No. : 7349380636	Manual No.	Collected : 09-Nov-2024 12.02
Refd. By : Dr. INSURANCE		Received : 09-Nov-2024 12.03
Sample Type : Serum	Sample ID : 247148	Report : 09-Nov-2024 17.20

TEST NAME	RESULT	UNIT	RANGE	METHOD
-----------	--------	------	-------	--------

BIOCHEMISTRY

LIVER FUNCTION TEST

Serum Bilirubin				
Total Bilirubin	1.61	mg/dl	0.0-2.0	Diazo
Direct Bilirubin	0.40	mg/dl	0-0.4	Diazo
Indirect Bilirubin	1.21	mg/dl	0-0.8	Calculated
Total Protein				
PROTEIN	6.66	g/dl	6.4-8.3	Biuret
ALBUMIN	4.3	g/dl	3.4-4.8	Bcg
GLOBULIN	2.36	g/dl	2.3-3.5	
A/G RATIO	1.82			
SGOT	25	U/L	0-55	IFCC
SGPT	29	U/L	0.0-45	IFCC
Gamma GT	17.8	U/L	0-55	Glucose
Alkaline Phosphatase	115	U/L	53-128	Amp

-----End of Report-----

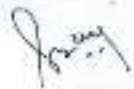

Dr. Sangeta B
DCP, DNB, PATHOLOGY,
DMC/25252
Lab Technician : chand



2023-11-09 10:52:17



Patient Name : Mr. SANDEEP KUMAR	Reg No. : 0557/UHID23DL	Lab ID. : 5230/OPDPB24DL
Age / Gender : 37Y0M / Male	Date : 09-Nov-2024	
Mobile No. : 7349360838	Manual No.	Collected : 09-Nov-2024 16.29
Refd. By : Dr. INSURANCE		Received : 09-Nov-2024 16.29
Sample Type : URINE	Sample ID : 247148	Report : 09-Nov-2024 17.20

TEST NAME	RESULT	UNIT	RANGE	METHOD
-----------	--------	------	-------	--------

CLINICAL PATHOLOGY

URINE ROUTINE

MICROSCOPY

PHYSICAL EXAMINATION

QUANTITY

20.00 ml 10-30

COLOUR

PALE YELLOW

TRANSPARENCY

CLEAR

SPECIFIC GRAVITY

1.020 1.015-1.025

PH

6.0 5.5 - 7

CHEMICAL EXAMINATION

PROTEIN

NIL

SUGAR

NIL

MICROSCOPIC EXAMINATION

PUS CELLS

1-2 /HPF MICROSCOPIC

RBC'S

NIL NIL

CASTS

NIL

CRYSTALS

NIL

EPITHELIAL CELLS

1-2

BACTERIA

NIL

OTHERS

NIL

KETONE

NIL

-----End of Report-----

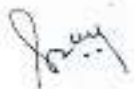

Dr. Sangeeta B
DCP, DNB, PATHOLOGY,
DMC/25252

Lab Technician : chand



LOOK AT THE QR CODE



Patient Name	: Mr. SANDEEP KUMAR	Radiology No.	: 5230/OPDP824DL
Referred By	: Dr. INSURANCE	Date	: 09-Nov-2024
UHID No.	: 8557/UHID23DI	Age/Sex	: 37Y8M Male

ULTRASOUND OF WHOLE ABDOMAN

The liver is mildly increased in size (16.5 cm in RML), with increased echotexture. Intrahepatic bile ducts and CBD are not dilated. Hepatic portal veins and the IVC appear normal in caliber.

Gall bladder is adequately distended with normal intraluminal fluid contents. No evidence of calculus / wall thickness noted.

Pancreas is of normal size and contour with normal echotexture.

Right kidney is normal in size and position .It shows normal movements with respiration. Cortical thickness is normal .

No calculus, mass or hydronephrotic changes seen.

Right kidney measures-112x51mm

Left kidney is normal in size and position .It shows normal movements with respiration.

Cortical thickness is normal .

No calculus, mass or hydronephrotic changes seen.

Left kidney measures-110x48mm

Spleen is of normal size and shape. Echotexture is normal. No focal lesion is seen.

No evidence of retro-peritoneal lymphadenopathy/ ascites/ pleural effusion noted.

Urinary bladder does not show any calculus or mass lesion. No significant wall thickening noted.

Prostate is of normal size for age with regular contours and normal echo-texture.

Impression : Borderline hepatomegaly with Fatty liver grade II

Dr. Harshita Surange

MBBS,DMRD(RADIODIAGNOSIS)
DIPLOMA IN MSK,UCAM(Spain)
Reg.No. MCI/16522,DMC/18402



BOOK APPOINTMENT



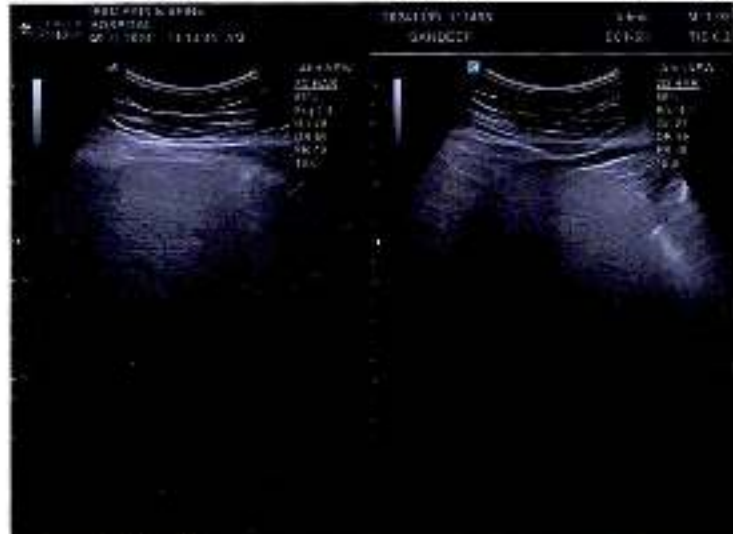

Patient Name	: Mr. SANDEEP KUMAR	Radiology No.	: 5230/OPDP824DL
Referred By	: Dr. INSURANCE	Date	: 09-Nov-2024
UHID No.	: 8557/UHID23DI	Age/Sex	: 37Y8M Male

X-RAY CHEST

Indication: Routine check-up.

Image quality:-

No evidence of rotation.

PA view. Normal penetration.

Airway:- Trachea central.

Carina & bronchi are normal.

No hilar abnormality.

Lung fields:- Clear.

Cardiac:- Cardiac borders are visible.

Normal heart size.

Diaphragm:- Costophrenic angles on right & left are normal.

Cardiophrenic angles on right & left are normal.

Diaphragm portion are normal.

Bony cage:- No evidence of bony lesion/fracture seen.

No evidence of cervical ribs is seen.

Impression: No significant abnormality detected.

Please correlate clinically.



Dr. Harshita Surange
MBBS, DMRD (RADIO DIAGNOSIS)
DIPLOMA IN MSK, UCAM (Spain)
Reg. No. MCI/16522, DMC/18402



BOOK APPOINTMENT

8557-UHID23DL
SANDEEP KUMAR
Male (37 Years)

R



10cm

CHEST
PA
09/11/2024

IPSC HOSPITAL