



Mediwheel
...Your wellness partner

Arcofemi Healthcare Pvt Ltd

(Formerly known as Arcofemi Healthcare Ltd)

F-701A, Lado Sarai, Mehrauli, New Delhi - 110030

Email: wellness@mediwheel.in, Website: www.mediwheel.in

Tel: +91-11-41195959, Fax: +91-11-29523020

CIN: U24240DL2011PTC216307

MEDICAL FITNESS CERTIFICATE

(To be signed by a registered medical practitioner holding a Medical degree)

This is to certify that **GIFTY JOSEPH** aged, **43yr**. Based on the examination, I certify that he is in good mental and physical health and it is free from any physical defects such as deafness, colour blindness, and any chronic or contagious diseases.

Place: Mumbai

Date: 08/06/2024

Dr. Nitesh Kumar
MBBS
BOM 47093

Name & Signature of

Medical officer

LABORATORY INVESTIGATION REPORT

Patient Name	: Mrs. GIFTY JIJO JOSEPH	Age/Sex	: 43 Year(s) / Female
UHID	: SHHM.96548	Order Date	: 08/06/2024 08:40
Episode	: OP	Mobile No	: 9820227442
Ref. Doctor	: self	DOB	: 31/05/1981
		Facility	: SEVENHILLS HOSPITAL, MUMBAI

Blood Bank

Test Name	Result		
Sample No : O0336778A	Collection Date : 08/06/24 08:42	Ack Date : 08/06/2024 11:25	Report Date : 08/06/24 12:51

BLOOD GROUPING/ CROSS-MATCHING BY SEMI AUTOMATION

BLOOD GROUP (ABO)	' O '
-------------------	-------

Rh Type <i>Method - Column Agglutination</i>	POSITIVE
---	----------

REMARK: THE REPORTED RESULTS PERTAIN TO THE SAMPLE RECEIVED AT THE BLOOD CENTRE.

Interpretation:

Blood typing is used to determine an individual's blood group, to establish whether a person is blood group A, B, AB, or O and whether he or she is Rh positive or Rh negative. Blood typing has the following significance,

- Ensure compatibility between the blood type of a person who requires a transfusion of blood or blood components and the ABO and Rh type of the unit of blood that will be transfused.
- Determine compatibility between a pregnant woman and her developing baby (fetus). Rh typing is especially important during pregnancy because a mother and her fetus could be incompatible.
- Determine the blood group of potential blood donors at a collection facility.
- Determine the blood group of potential donors and recipients of organs, tissues, or bone marrow, as part of a workup for a transplant procedure.

End of Report

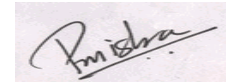

Dr. Pooja Vinod Mishra
MD Pathology

Jr Consultant Pathologist, MMC Reg No.
2017052191
RegNo: 2017/05/2191



LABORATORY INVESTIGATION REPORT

Patient Name : Mrs. GIFTY JIJO JOSEPH

Age/Sex : 43 Year(s) / Female

UHID : SHHM.96548

Order Date : 08/06/2024 08:40

Episode : OP

Ref. Doctor : self

Mobile No : 9820227442

DOB : 31/05/1981

Facility : SEVENHILLS HOSPITAL, MUMBAI

LABORATORY INVESTIGATION REPORT

Patient Name : Mrs. GIFTY JIJO JOSEPH	Age/Sex : 43 Year(s) / Female
UHID : SHHM.96548	Order Date : 08/06/2024 08:40
Episode : OP	Mobile No : 9820227442
Ref. Doctor : self	DOB : 31/05/1981
	Facility : SEVENHILLS HOSPITAL, MUMBAI

HAEMATOTOLOGY

Test Name	Result	Unit	Biological Reference Interval
-----------	--------	------	-------------------------------

Sample No : O0336778A	Collection Date : 08/06/24 08:42	Ack Date : 08/06/2024 09:23	Report Date : 08/06/24 10:52
-----------------------	----------------------------------	-----------------------------	------------------------------

COMPLETE BLOOD COUNT (CBC) - EDTA WHOLE BLOOD

Test Name	Result	Unit	Biological Reference Interval
Total WBC Count	4.84	x10 ³ /ul	4.00 - 10.00
Neutrophils	66.5	%	40.00 - 80.00
Lymphocytes	26.0	%	20.00 - 40.00
Eosinophils	2.9	%	1.00 - 6.00
Monocytes	4.4	%	2.00 - 10.00
Basophils	0.2 ▼ (L)	%	1.00 - 2.00
Absolute Neutrophil Count	3.22	x10 ³ /ul	2.00 - 7.00
Absolute Lymphocyte Count	1.26	x10 ³ /ul	0.80 - 4.00
Absolute Eosinophil Count	0.14	x10 ³ /ul	0.02 - 0.50
Absolute Monocyte Count	0.21	x10 ³ /ul	0.12 - 1.20
Absolute Basophil Count	0.01	x10 ³ /ul	0.00 - 0.10
RBCs	4.96	x10 ⁶ /ul	4.50 - 5.50
Hemoglobin	10.8 ▼ (L)	gm/dl	12.00 - 15.00
Hematocrit	33.6 ▼ (L)	%	40.00 - 50.00
MCV	67.7 ▼ (L)	fl	83.00 - 101.00
MCH	21.8 ▼ (L)	pg	27.00 - 32.00



LABORATORY INVESTIGATION REPORT

Patient Name : Mrs. GIFTY JIJO JOSEPH
UHID : SHHM.96548
Episode : OP
Ref. Doctor : self

Age/Sex : 43 Year(s) / Female
Order Date : 08/06/2024 08:40
Mobile No : 9820227442
DOB : 31/05/1981
Facility : SEVENHILLS HOSPITAL, MUMBAI

MCHC	32.2	gm/dl	31.50 - 34.50
RED CELL DISTRIBUTION WIDTH-CV (RDW-CV)	14.2	%	11.00 - 16.00
RED CELL DISTRIBUTION WIDTH-SD (RDW-SD)	35.2	fl	35.00 - 56.00
Platelet	235	x10 ³ /ul	150.00 - 410.00
Mean Platelet Volume (MPV)	9.9	fl	6.78 - 13.46
PLATELET DISTRIBUTION WIDTH (PDW)	15.4	%	9.00 - 17.00
PLATELETCRIT (PCT)	0.234	%	0.11 - 0.28

Method:-

HB Colorimetric Method.

RBC/PLT Electrical Impedance Method.

WBC data Flow Cytometry by Laser Method.

MCV, MCH, MCHC, RDW and rest parameters - Calculated.

All Abnormal Haemograms are reviewed confirmed microscopically.

NOTE: Wallach's Interpretation of Diagnostic Tests. 11th Ed, Editors: Rao LV. 2021

NOTE :-

The International Council for Standardization in Haematology (ICSH) recommends reporting of absolute counts of various WBC subsets for clinical decision making. This test has been performed on a fully automated 5 part differential cell counter which counts over 10,000 WBCs to derive differential counts. A complete blood count is a blood panel that gives information about the cells in a patient's blood, such as the cell count for each cell type and the concentrations of Hemoglobin and platelets. The cells that circulate in the bloodstream are generally divided into three types: white blood cells (leukocytes), red blood cells (erythrocytes), and platelets (thrombocytes). Abnormally high or low counts may be physiological or may indicate disease conditions, and hence need to be interpreted clinically.

End of Report



Dr. Ritesh Kharche
MD, PGD-HM



LABORATORY INVESTIGATION REPORT

Patient Name : Mrs. GIFTY JIJO JOSEPH

UHID : SHHM.96548

Episode : OP

Ref. Doctor : self

Age/Sex : 43 Year(s) / Female

Order Date : 08/06/2024 08:40

Mobile No : 9820227442

DOB : 31/05/1981

Facility : SEVENHILLS HOSPITAL, MUMBAI

Consultant Pathologist and Director of
Laboratory Services
RegNo: 2006/03/1680



ID : 2406080000
Name: gifti joseph
Sex : Female
Divisions:

DateTime: 2024-06-08 09:21
Age : 43
BP : /
Bed No. :

Hospital:
Height : cm
Weight : kg
Hospital No. :

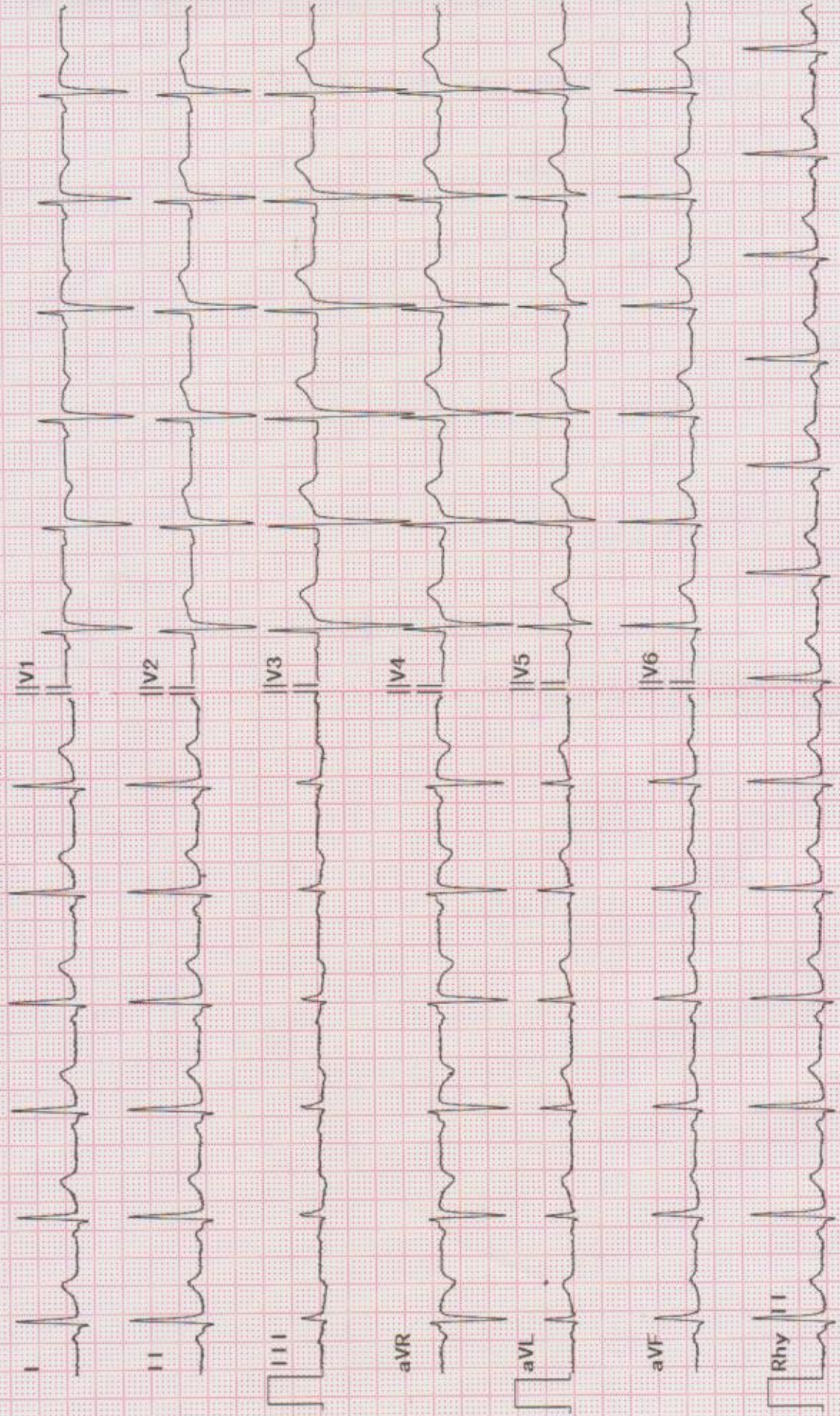

Diagnosis for reference, ask your doctor to confirm
AUTO PRINT 6X2+1R 80bpm 10 mm/mV 0.50Hz-Off AC 50Hz 25 mm/sec Confirmed By:



LABORATORY INVESTIGATION REPORT

Patient Name	: Mrs. GIFTY JIJO JOSEPH	Age/Sex	: 43 Year(s) / Female
UHID	: SHHM.96548	Order Date	: 08/06/2024 08:40
Episode	: OP	Mobile No	: 9820227442
Ref. Doctor	: self	DOB	: 31/05/1981
		Facility	: SEVENHILLS HOSPITAL, MUMBAI

HAEMATOLOGY

Test Name	Result	Unit	Biological Reference Interval
Sample No : 00336778A	Collection Date : 08/06/24 08:42	Ack Date : 08/06/2024 09:23	Report Date : 08/06/24 11:58

ERYTHROCYTE SEDIMENTATION RATE (ESR)

ESR	30 ▲ (H)	mm/hr	0 - 20
-----	-----------------	-------	--------

Method: Westergren Method

INTERPRETATION :-

ESR is a non-specific phenomenon, its measurement is clinically useful in disorders associated with an increased production of acute-phase proteins. It provides an index of progress of the disease in rheumatoid arthritis or tuberculosis, and it is of considerable value in diagnosis of temporal arteritis and polymyalgia rheumatica. It is often used if multiple myeloma is suspected, but when the myeloma is non-secretory or light chain, a normal ESR does not exclude this diagnosis.

An elevated ESR may occur as an early feature in myocardial infarction. Although a normal ESR cannot be taken to exclude the presence of organic disease, the vast majority of acute or chronic infections and most neoplastic and degenerative diseases are associated with changes in the plasma proteins that increased ESR values.

The ESR is influenced by age, stage of the menstrual cycle and medications taken (corticosteroids, contraceptive pills). It is especially low (0-1 mm) in polycythaemia, hypofibrinogenaemia and congestive cardiac failure and when there are abnormalities of the red cells such as poikilocytosis, spherocytosis, or sickle cells. In cases of performance enhancing drug intake by athletes the ESR values are generally lower than the usual value for the individual and as a result of the increase in haemoglobin (i.e. the effect of secondary polycythaemia).

End of Report



Dr. Ritesh Kharche
MD, PGD-HM

Consultant Pathologist and Director of
Laboratory Services
RegNo: 2006/03/1680

LABORATORY INVESTIGATION REPORT

Patient Name : Mrs. GIFTY JIJO JOSEPH

Age/Sex : 43 Year(s) / Female

UHID : SHHM.96548

Order Date : 08/06/2024 08:40

Episode : OP

Ref. Doctor : self

Mobile No : 9820227442

DOB : 31/05/1981

Facility : SEVENHILLS HOSPITAL, MUMBAI





SevenHills HOSPITAL

Credit Invoice

UHID : SHHM.96548
Patient Name : Mrs. GIFTY JIJO JOSEPH
Age/Sex : 43 Year(s) / Female

Bill Date : 08/06/2024 08:39AM
Bill No : OPCR44689
Receipt No :

Company : ArcoFemi Healthcare Ltd (AHCL)
Patient Address : A22/402, BAKERS FIELD CHS LTD, SHASTRI NAGAR
ANDHERI WEST, Mumbai, Maharashtra, 400058

Referred By : self
GSTNo : 27AAICS2229N2ZX
Mobile No : 9820227442

Sl.No	Services	Qty	Price (Rs.)	Tax Amt(Rs.)	Amt(Rs.)	Net Amt(Rs.)
1	Other Plan Pre Employment H	1	1000	0	1000	1,000.00

Bill Amount (Round off) : 1000
To be paid by company (Round off) : 1000

Sum of Rs. 1000
1000 to be paid by ArcoFemi Healthcare Ltd (AHCL)

Cashier
ISHAN HEMANT BHARATI



LABORATORY INVESTIGATION REPORT

Patient Name : Mrs. GIFTY JIJO JOSEPH	Age/Sex : 43 Year(s) / Female
UHID : SHHM.96548	Order Date : 08/06/2024 08:40
Episode : OP	Mobile No : 9820227442
Ref. Doctor : self	DOB : 31/05/1981
	Facility : SEVENHILLS HOSPITAL, MUMBAI

Urinalysis

Test Name	Result	Unit	Biological Reference Interval
-----------	--------	------	-------------------------------

Sample No : O0336778D	Collection Date : 08/06/24 08:42	Ack Date : 08/06/2024 09:24	Report Date : 08/06/24 13:22
-----------------------	----------------------------------	-----------------------------	------------------------------

<u>Physical Examination</u>			
QUANTITY	30	ml	
Colour	Pale Yellow		
Appearance	Clear		
DEPOSIT	Absent		Absent
pH	Acidic		
Specific Gravity	1.020		
<u>Chemical Examination</u>			
Protein	Absent		Absent
Glucose	Absent		Absent
ketones	Absent		Absent
Blood	NEGATIVE		Negative
Bilirubin	Negative		
Urobilinogen	normal		Normal
NITRATE	Absent		Absent
LEUKOCYTES	Absent		Absent
<u>Microscopic Examination</u>			

LABORATORY INVESTIGATION REPORT

Patient Name : Mrs. GIFTY JIJO JOSEPH

UHID : SHHM.96548

Episode : OP

Ref. Doctor : self

Age/Sex : 43 Year(s) / Female

Order Date : 08/06/2024 08:40

Mobile No : 9820227442

DOB : 31/05/1981

Facility : SEVENHILLS HOSPITAL, MUMBAI

Pus cells	1-2	/HPF	
Epithelial Cells	3-4	/HPF	
RBC	absent	/HPF	Absent
Cast	absent	/LPF	Absent
Crystal	absent	/HPF	Absent
Amorphous Materials	Absent		Absent
Yeast	Absent		Absent
Bacteria	Absent		Absent

End of Report



Dr. Ritesh Kharche
MD, PGD-HM

Consultant Pathologist and Director of
Laboratory Services

RegNo: 2006/03/1680



DIAGNOSTICS REPORT

Patient Name	: Mrs. GIFTY JIJO JOSEPH	Order Date	: 08/06/2024 08:40
Age/Sex	: 43 Year(s)/Female	Report Date	: 08/06/2024 17:06
UHID	: SHHM.96548		
Ref. Doctor	: self	Facility	: SEVENHILLS HOSPITAL,
Address	: A22/402, BAKERS FIELD CHS LTD, SHASTRI NAGAR, ANDHERI WEST, Mumbai, Maharashtra, 400058	Mobile	: 9820227442

X-RAY CHEST PA VIEW

Both lungs are clear.

The frontal cardiac dimensions are normal.

The pleural spaces are clear.

Both hilar shadows are normal in position and density.

No diaphragmatic abnormality is seen.

The soft tissues and bony thorax are normal.

IMPRESSION: No pleuroparenchymal lesion is seen.

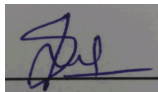

Dr. Amol Balaji Sunkwad
MBBS

RegNo: 2015/06/3853