



DEPARTMENT OF CARDIOLOGY

2D ECHOCARDIOGRAPHY & COLOUR DOPPLER REPORT

NAME	: MR. SAURABH KUMAR TIWARI
AGE	: 34Y/MALE
DATE OF EXAMINATION	: 12/08/2024
REF BY	: KALYAN MULTISPECIALITY HOSPITAL
KMH NO	: 21419

ECHO FINDINGS:

- Mitral valve : Normal
 - Tricuspid valve – Normal
 - Aortic valve : NORMAL
 - Aorta : 24
 - Left atrium : 42 mm
 - LV DD/DS : 42/29 mm
 - LV ejection fraction : 60%
 - IVS/PW :10/12
 - Right atrium : normal
 - Right ventricle: Normal
 - PVP : 0.9 m/m
 - Interatrial and interventricular septum intact
 - Pulmonary artery : Normal
 - Pericardium : Normal
 - CW/PW/Color Doppler : Normal
 - Doppler flow mapping : Normal
 - Other findings :-
- Ao VP: 1.2m/sec
- : ve/va : E<A

CONCLUSION :-

NORMAL ECHO STUDY

PRATEEK BHADURIA
CONSULTANT CARDIOLOGIST
MD,DM (CARDIOLOGY)

ABOUT KALYAN HOSPITAL

- Served more than 16 Lakh people from 14 countries and more than 50 cities of India, • 1st Hospital to Start Cardiac Cath Lab in Gwalior (in 2003) • 1st Hospital to Start IVF in Gwalior (in 2003) • 1st Hospital to get Dialysis Unit in Gwalior (in 1991) • Maximum Number of Covid cases treated in Gwalior.
- Extremely experienced team of Surgeons having successfully done -
 - More than 50000 Gall Bladder Surgeries. • More than 53,000 Kidney Stone Operations.
 - More than 25000 Piles Surgeries. • More than 15000 cardiac Procedures.

KALYAN MULTI SPECIALITY HOSPITAL

Plot No. 34,35, Laxmi Bai Colony, Padav, Gwalior, ☎ 0751-4087244, 4072615, Mob. : 88154 80068



भारतीय विशिष्ट पहचान प्राधिकरण
UNIQUE IDENTIFICATION AUTHORITY OF INDIA

पता: S/O: देव नारायण तिवारी, हाउस
नंबर - एफएल-172, एफ़ सेक्टर, दीन
दयाल नगर, गिंद, ग्वालियर, महाराजपुरा
अ.फ., मध्य प्रदेश, 474020

Address: S/O: Dev Narayan
Tiwari, House Number - FL-172, F
Sector, Deen Dayal Nagar, Gird,
Gwalior, Maharajpura A.f.,
Madhya Pradesh, 474020



1947
1800 180 1947



help@uidai.gov.in

WWW

www.uidai.gov.in



P.O. Box No.1947,
Bengaluru-560 001

ID: 3

Saurabh Kumar Tiwari

Male 34 Years

12-08-2024 08:59:34 PM

HR : 77 bpm

P : 89 ms

PR : 132 ms

QRS : 79 ms

QT/QTc : 346/393 ms

P/QRS/T : 56/42/19

R V5/SV T : 1020/0.662 mV

Diagnosis Information:

Sinus Rhythm

Normal ECG

Dr. PRATEEK SINGH BHADAURIA

M.B.D.S. (AIIMS DELHI)

Senior Consultant Cardiologist

M.P.M.C. Hospital

Report Confirmed by:

[Signature]
12/8/24

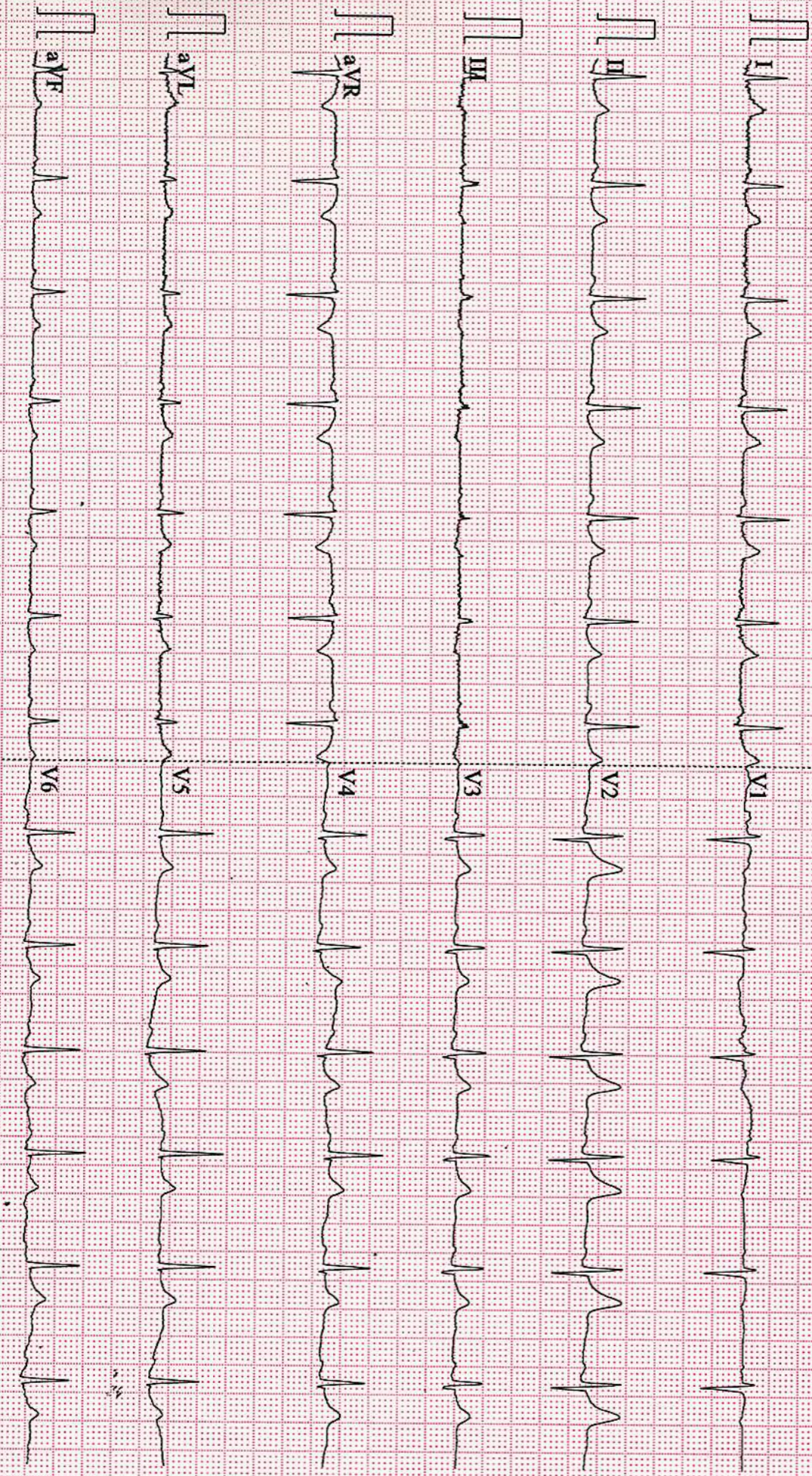



सत्यमेव जयते

भारत सरकार
GOVERNMENT OF INDIA



सौरभ कुमार तिवारी
Saurabh Kumar Tiwari

जन्म वर्ष / Year of Birth : 1990

पुरुष / Male



9699 0846 1997

आधार — आम आदमी का अधिकार



KALYAN MULTI SPECIALITY HOSPITAL

Ayushman Facilities Available
All Cashless / TPA Insurance Facilities Available



Registration No.
CL/8906/MAY-2019

UHID No :- KMH-21419 Booking No/Date :- / 12-Aug-2024 03:55 PM
 Patient Name :- Mr SAURABH KUMAR TIWARI Age/Sex :- 34 Y/M
 Father :- MR DEV NARAYAN TIWARI Reg No :- 21419
 Address :- DEEN DAYAL NAGAR , GWALIOR Mobile No :- 7624966115
 Referred By :- K. M. S. HOSPITAL

Investigations	Observations	Biological Reference Interval	Unit
----------------	--------------	-------------------------------	------

Sample No:24256448

HAEMATOLOGY

CBC

HAEMOGLOBIN (HB)	13.9	13.00 - 16.00	
TLC	8800	4000.00 - 11000.00	Cells/cumm.
RBCS (RED BLOOD CELLS)	3.61	4.50 - 5.50	Millions/cu mm
DLC DIFFERENTIAL LEUCOCYTE COUNT			
NEUTROPHIL	71	40.00 - 80.00	%
LYMPHOCYTES	22	20.00 - 40.00	%
MONOCYTES	04	2.00 - 10.00	%
EOSINOPHIL	03	1.00 - 6.00	%
BASOPHILS	00		%
P.C.V /HAEMATOCRIT	39.0	38.00 - 50.00	%
MCV(MEAN CELL VOLUME)	108.1	83.00 - 101.00	fl
MCH(MEAN CELL HAEMOGLOBIN)	38.4	27.00 - 32.00	pg
MCHC	35.5	31.50 - 35.00	g/dl
PLATELET COUNT	1.55	1.50 - 4.10	lacs /cu mm
ESR	06	0.00 - 15.00	mm at 1 hr

Remarks :-

Type of Sample :- WHOLE BLOOD,

* END OF REPORT *

Sarita Pathak

ABOUT KALYAN HOSPITAL

- Served more than 16 Lakh people from 14 countries and more than 50 cities of India, Gwalior.
- 1st Hospital to Start Cardiac Cath Lab in Gwalior (in 2003)
- 1st Hospital to Start IVF in Gwalior (in 2003)
- 1st Hospital to get Dialysis Unit in Gwalior (in 1991)
- Maximum Number of Covid cases treated in Gwalior.
- Extremely experienced team of Surgeons having successfully done -
 - More than 50000 Gall Bladder Surgeries.
 - More than 53,000 Kidney Stone Operations.
 - More than 25000 Piles Surgeries.
 - More than 15000 Cardiac Procedures.

Pathological and Radiological test have technical limitation in case of disparity, repeated examination is necessary clinical correlation also required. Not for Medio_Legal purpose. no Legal Liabilities accepted

KALYAN MULTI SPECIALITY HOSPITAL

Plot No. 34,35, Laxmi Bai Colony, Padav, Gwalior, ☎ 0751-4087244, 4072615 , Mob. : 88154 80068



KALYAN MULTI SPECIALITY HOSPITAL

Ayushman Facilities Available
All Cashless / TPA Insurance Facilities Available



Registration No.
CL/8906/MAY-2019

UHID No :- KMH-21419 Booking No/Date :- / 12-Aug-2024 03:55 PM
 Patient Name :- Mr SAURABH KUMAR TIWARI Age/Sex :- 34 Y/M
 Father :- MR DEV NARAYAN TIWARI Reg No :- 21419
 Address :- DEEN DAYAL NAGAR , GWALIOR Mobile No :- 7624966115
 Referred By :- K. M. S. HOSPITAL

Investigations	Observations	Biological Reference Interval	Unit
----------------	--------------	-------------------------------	------

Sample No:24256450

BIOCHEMISTRY

LFT (LIVER FUNCTION TESTS)

TOTAL BILIRUBIN	0.51	0.00 - 1.20	mg/dl
DIRECT BILIRUBIN	0.26	0.00 - 0.30	mg/dl
INDIRECT BILIRUBIN	0.25	0.20 - 0.70	mg/dl
SGOT	31.1	10.00 - 35.00	U/L
SGPT	26.4	09.00 - 45.00	U/L
ALKALINE PHOSPHATASE	82.5	25.00 - 140.00	U/L
TOTAL PROTIENS	7.0	6.60 - 8.70	g/dl
ALBUMIN	3.8	3.50 - 5.20	g/dl
GLOBULIN	3.20	1.50 - 3.60	g/dl

RFT (RENAL FUNCTION TESTS)

UREA	24.9	13.00 - 43.00	mg/dl
CREATNINE	1.0	0.70 - 1.40	mg/dl
SERUM SODIUM NA+	140	135.00 - 155.00	mmol/l
SERUM POTASIUM K+	3.9	3.60 - 5.50	mmol/l
CALCIUM	9.6	8.80 - 10.20	mg/dl

Remarks :-

Type of Sample :- SERUM BLOOD,

* END OF REPORT *

Sarita Pathak

Dr. SARITA PATHAK

MBBS, MD - Reg No: MP-21802

Consultant Path.

LAB TECHNICIAN

- ABOUT KALYAN HOSPITAL**
- Served more than 16 Lakh people from 14 countries and more than 50 cities of India, • 1st Hospital to Start Cardiac Cath Lab in Gwalior (in 2003) • 1st Hospital to Start IVF in Gwalior (in 2003) • 1st Hospital to get Dialysis Unit in Gwalior (in 1991) • Maximum Number of Covid cases treated in Gwalior.
 - Extremely experienced team of Surgeons having successfully done -
 - More than 50000 Gall Bladder Surgeries. • More than 53,000 Kidney Stone Operations.
 - More than 25000 Piles Surgeries. • More than 15000 Cardiac Procedures.

Pathological and Radiological test have technical limitation in case of disparity, repeated examination is necessary clinical correlation also required. Not for Medio_Legal purpose. no Legal Liabilities accepted

KALYAN MULTI SPECIALITY HOSPITAL

Plot No. 34,35, Laxmi Bai Colony, Padav, Gwalior, ☎ 0751-4087244, 4072615, Mob. : 88154 80068



KALYAN MULTI SPECIALITY HOSPITAL

Ayushman Facilities Available
All Cashless / TPA Insurance Facilities Available



Registration No.
CL/8906/MAY-2019

UHID No :- KMH-21419 Booking No/Date :- / 12-Aug-2024 03:55 PM
 Patient Name :- Mr SAURABH KUMAR TIWARI Age/Sex :- 34 Y/M
 Father :- MR DEV NARAYAN TIWARI Reg No :- 21419
 Address :- DEEN DAYAL NAGAR , GWALIOR Mobile No :- 7624966115
 Referred By :- K. M. S. HOSPITAL

Investigations	Observations	Biological Reference Interval	Unit
----------------	--------------	-------------------------------	------

Sample No:24256450

BIOCHEMISTRY

LIPID PROFILE

TOTAL CHOLESTROL	121.2	Desirable : - < 200 mg/dL Borderline: - 200 - 239 mg/dL High : - > 240mg/dL	mg/dl
TRIGLYCERIDES	148.9	35.00 - 160.00	mg/dl
HDL CHOLESTROL	41.2	35.30 - 79.50	mg/dl
LDL CHOLESTROL	50.22	60.00 - 150.00	mg/dl
VLDL	29.78	10.00 - 30.00	mg/dl
CHOLESTROL/ HDL RATIO	2.94	< 3.0 LOW RISK, 3.0-5.0 AVG RISK, > 5.0 HIGH RISK	ratio

Remarks :-

Type of Sample :- SERUM BLOOD,

* END OF REPORT *

Dr. SARITA PATHAK
MBBS, MD - Reg. No: MP- 21802
Consultant Path.

LAB TECHNICIAN

ABOUT KALYAN HOSPITAL

- Served more than 16 Lakh people from 14 countries and more than 50 cities of India, • 1st Hospital to Start Cardiac Cath Lab in Gwalior (in 2003) • 1st Hospital to Start IVF in Gwalior (in 2003) • 1st Hospital to get Dialysis Unit in Gwalior (in 1991) • Maximum Number of Covid cases treated in Gwalior.
- Extremely experienced team of Surgeons having successfully done -
 - More than 50000 Gall Bladder Surgeries. • More than 53,000 Kidney Stone Operations.
 - More than 25000 Piles Surgeries. • More than 15000 Cardiac Procedures.

Pathological and Radiological test have technical limitation in case of disparity, repeated examination is necessary clinical correlation also required. Not for Medio_Legal purpose. no Legal Liabilities accepted

KALYAN MULTI SPECIALITY HOSPITAL

Plot No. 34,35, Laxmi Bai Colony, Padav, Gwalior, ☎ 0751-4087244, 4072615 , Mob. : 88154 80068



KALYAN MULTI SPECIALITY HOSPITAL

Ayushman Facilities Available
All Cashless / TPA Insurance Facilities Available



Registration No.
CL/8906/MAY-2019

UHID No :- KMH-21419 **Booking No/Date** :- / 12-Aug-2024 03:55 PM
Patient Name :- Mr SAURABH KUMAR TIWARI **Age/Sex** :- 34 Y/M
Father :- MR DEV NARAYAN TIWARI **Reg No** :- 21419
Address :- DEEN DAYAL NAGAR , GWALIOR **Mobile No** :- 7624966115
Referred By :- K. M. S. HOSPITAL

Investigations	Observations	Biological Reference Interval	Unit
----------------	--------------	-------------------------------	------

Sample No:24256448

HAEMATOLOGY

HBA1C(GLYCOSYLATED HAEMOGLOBIN) 5.1 4.20 - 6.40 %

Remarks :-

Sample No:24256449

BIOCHEMISTRY

BLOOD SUGAR PP 119.8 upto 140 mg/dl

Remarks :-

Sample No:24256451

BIOCHEMISTRY

BLOOD SUGAR FASTING 91.2 70.00 - 110.00 mg/dl

Remarks :-

Type of Sample :- SERUM,WHOLE BLOOD,

* END OF REPORT *

LAB TECHNICIAN

Dr. SARITA PATHAK
MBBS, MD - Reg. No: MP- 21802
Consultant Path.

ABOUT KALYAN HOSPITAL

- Served more than 16 Lakh people from 14 countries and more than 50 cities of India, • 1st Hospital to Start Cardiac Cath Lab in Gwalior (in 2003) • 1st Hospital to Start IVF in Gwalior (in 2003) • 1st Hospital to get Dialysis Unit in Gwalior (in 1991) • Maximum Number of Covid cases treated in Gwalior.
- Extremely experienced team of Surgeons having successfully done -
 - More than 50000 Gall Bladder Surgeries. • More than 53,000 Kidney Stone Operations.
 - More than 25000 Piles Surgeries. • More than 15000 Cardiac Procedures.

Pathological and Radiological test have technical limitation in case of disparity, repeated examination is necessary clinical correlation also required. Not for Medio_Legal purpose. no Legal Liabilities accepted

KALYAN MULTI SPECIALITY HOSPITAL

Plot No. 34,35, Laxmi Bai Colony, Padav, Gwalior, ☎ 0751-4087244, 4072615 , Mob. : 88154 80068



KALYAN MULTI SPECIALITY HOSPITAL

Ayushman Facilities Available
All Cashless / TPA Insurance Facilities Available



Registration No.
CL/8906/MAY-2019

UHID No :- KMH-21419 Booking No/Date :- / 12-Aug-2024 03:55 PM
 Patient Name :- Mr SAURABH KUMAR TIWARI Age/Sex :- 34 Y/M
 Father :- MR DEV NARAYAN TIWARI Reg No :- 21419
 Address :- DEEN DAYAL NAGAR , GWALIOR Mobile No :- 7624966115
 Referred By :- K. M. S. HOSPITAL

Investigations	Observations	Biological Reference Interval	Unit
----------------	--------------	-------------------------------	------

Sample No:24256452

URINE EXAMINATION

URINE ROUTINE EXAMINATION

PHYSICAL EXAMINATION

QUANTITY	20		ml
COLOR	YELLOW	CLEAR YELLOW	
APPEARANCE	CLEAR	CLEAR	

CHEMICAL EXAMINATION

SPECIFIC GRAVITY	1.010	1.01 - 1.03
PH	6.5	4.60 - 8.00
GLUCOSE	NIL	
PROTEIN-	NIL	

MICROSCOPIC EXAMINATION

PUS CELLS	1-2	2.00 - 3.00	/HPF
RBCS (RED BLOOD CELLS)	NIL	4.50 - 5.50	Millions/cu mm
EPITHELIAL CELLS	1-2		/HPF
CASTS	ABSENT	ABSENT	
CRYSTALS	ABSENT	ABSENT	
KETONES BODIES	ABSENT		
OTHERS	ABSENT		

Remarks :-

Type of Sample :- URINE,

* END OF REPORT *

ABOUT KALYAN HOSPITAL

- Served more than 16 Lakh people from 14 countries and more than 50 cities of India, • 1st Hospital to Start Cardiac Cath Lab in Gwalior (in 2003) • 1st Hospital to Start IVF in Gwalior (in 2003) • 1st Hospital to start Dialysis Unit in Gwalior (in 1991) Maximum Number of Covid cases treated in Gwalior.
- Extremely experienced team of Surgeons having successfully done -
 - More than 50000 Gall Bladder Surgeries. • More than 53,000 Kidney Stone Operations.
 - More than 25000 Piles Surgeries. • More than 15000 Cardiac Procedures.

DR. SARIYA PATHAK
MBBS, MD - Reg. No: MP- 21802
Consultant Path.

Pathological and Radiological test have technical limitation in case of disparity, repeated examination is necessary clinical correlation also required. Not for Medio_Legal purpose. no Legal Liabilities accepted

KALYAN MULTI SPECIALITY HOSPITAL

Plot No. 34,35, Laxmi Bai Colony, Padav, Gwalior, ☎ 0751-4087244, 4072615 , Mob. : 88154 80068

Name Mr. SAURABH KUMAR	Visit Date & Time 12/08/2024 16:39:37	PATIENT ID 312425801
Age 33 Yrs	Sample Accepted at : 12/08/2024 16:40:11	Ref. Lab KALYAN HOSPITAL
Sex Male	Test Authenticated at : 12/08/2024 18:28:30	Ref. By



HAEMATOLOGY

Test Name	Value	Status	Unit	Biological Ref Interval
-----------	-------	--------	------	-------------------------

BLOOD GROUP ABO AND RHTYPE

Gel Technique & Tube Agglutination

BLOOD GROUPING A.B.O.

RH TYPING

'O'

POSITIVE

The blood group done is forward blood group only.
 In case of any discrepancy kindly contact the lab

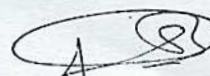

Dr. ALEKH SAXENA
 DNB (Pathology)
 Reliable Diagnostic Centre

Abbreviations Meaning : H - High, L - Low, HH - Critically High, LL - Critically Low, @ - Repeat



Name Mr. SAURABH KUMAR	Visit Date & Time 12/08/2024 16:39:37	PATIENT ID 312425801
Age 33 Yrs	Sample Accepted at : 12/08/2024 16:40:11	Ref. Lab KALYAN HOSPITAL
Sex Male	Test Authenticated at : 12/08/2024 18:28:30	Ref. By



HORMONES & MARKERS

Test Name	Value	Status	Unit	Biological Ref Interval
TOTAL THYROID PROFILE				
THYROID-TRIIODOTHYRONINE (T3)	1.13		ng/mL	0.87 - 1.78
THYROID - THYROXINE (T4)	8.67		ug/dL	4.82 - 15.65
THYROID STIMULATING HORMONE (TSH) Ultra Sensitive	3.215		uIU/ml	0.38 - 5.33
Method : Chemiluminescence with serum				

NOTE: In pregnancy total T3,T4 increase to 1.5 times the normal range.

Reference Range (T3)

Premature Infants 26-30 Weeks ,3-4 days	0.24 - 1.32 ng/ml
Full-Term Infants 1-3 days	0.89 - 4.05 ng/ml
1 Week	0.91 - 3.00 ng/ml
1- 11 Months	0.85 - 2.50 ng/ml
Prepubertal Children	1.19 - 2.18 ng/ml

Reference Ranges (T4) :

Premature Infants 26-30 weeks ,3-4 days	2.60 - 14.0 ug/dl
Full -Term Infants 1-3 days	8.20 - 19.9 ug/dl
1 weeks	6.0 - 15.9 ug/dl
1-11 Months	6.1 - 14.9 ug/dl
Prepubertal children 12 months-2yrs	6.8 - 13.5 ug/dl
prepubertal children 3-9 yrs	5.5 - 12.8 ug/dl

Reference Ranges (TSH)

Premature Infants 26-32 weeks ,3-4 Days	0.8 - 6.9 uIU/ml
Full Term Infants 4 Days	1.36 - 16 uIU/ml
Newborns : TSH surges within the first 15-60 Minutes of life reaching peak levels between 25- 60 uIU/ml at about 30 minutes. Values then decline rapidly and after one week are within the adult normal range.	

1 - 11 Months	0.90 - 7.70 uIU/ml
Prepubertal children	0.60 - 5.50 uIU/ml

Primary malfunction of the thyroid gland may result in excessive(hyper) or low(hypo) release of T3 or T4. In addition, as TSH directly affect thyroid function, malfunction of the pituitary or the hypothalamus influences the thyroid gland activity. Disease in any portion of the thyroid-pituitary-hypothalamus system may influence the level of T3 and T4 in the blood, in Primary hypothyroidism, TSH levels are significantly elevated, while in secondary and tertiary hypothyroidism, TSH levels may be low. In addition, in Euthyroid sick Syndrome, multiple alterations in serum thyroid function test findings have been recognized.

*** End of Report ***

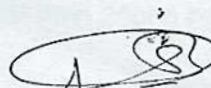

Dr. ALEKH SAXENA
DNB (Pathology)
Reliable Diagnostic Centre





KALYAN MULTI SPECIALITY HOSPITAL

Ayushman Facilities Available
All Cashless / TPA Insurance Facilities Available



Registration No.
NH/8905/MAY-2019

OP Slip

UHID No	:- KMH-21419	OP No	:- OP-24250000664	OP Date	:- 12 Aug 2024 12:44PM
Patient Name	:- Mr SAURABH KUMAR TIWARI	Age/Sex	:- 34 Y/Male	Mobile No	:- 7624966115
Father	:- MR DEV NARAYAN TIWARI	Department	:- GENERAL MEDICINE		
Pay Type	:- Cash	Consultant	:- Dr Department of medicine (MBBS,MD)		
Token No	:- NOR. - 1	Paid	:- 50.00		
Patient Type	:- Normal				
Address	:- DEEN DAYAL NAGAR,GWALIOR				

BP :- 130/90
 Weight (kg) :- 72kg
 Pulse :- 88/min
 SpO₂ :- 99%

Rx

After all investigations and consultation, Pt is not from my side having fatty liver & will be managed required general medical treatment for 5 to 7 days



ABOUT KALYAN HOSPITAL

- Served more than 16 Lakh people from 14 countries and more than 50 cities of India, 1st Hospital to Start Cardiac Cath Lab in Gwalior (in 2003) • 1st Hospital to Start IVF in Gwalior (in 2003) • 1st Hospital to get Dialysis Unit in Gwalior (in 1991) • Maximum Number of Covid cases treated in Gwalior.
- Extremely experienced team of Surgeons having successfully done -
 - More than 50000 Gall Bladder Surgeries.
 - More than 53,000 Kidney Stone Operations.
 - More than 25000 Piles Surgeries.
 - More than 15000 cardiac Procedures.

KALYAN MULTI SPECIALITY HOSPITAL

Plot No. 34,35, Laxmi Bai Colony, Padav, Gwalior, ☎ 0751-4087244, 4072615, Mob. : 88154 80068



Patient name	MR. SAURABH KUMAR TIWARI	Age/sex	34 Y/M
Ref. By	KALYAN HOSPITAL	Date	12/08/2024

ULTRASONOGRAPHY (WHOLE ABDOMEN)

Liver is enlarged in size (15.5cm). Margins are regular. Parenchyma shows increased echogenicities. There is no intrahepatic biliary dilatation. Portal vein and hepatic venous channels are within normal limits.

Gall Bladder is well distended. Walls are normal in thickness & regular. Lumen is echofree. CBD is not dilated. No calculi/sludge.

Pancreas is normal in size. Margins are regular. Parenchyma shows normal echotexture. Pancreatic duct is not dilated.

Spleen is normal in position and size. Margins are regular with uniform parenchymal echogenicity.

Both Kidneys: Both kidneys are normal in position and size. Margins are regular. Parenchymal thicknesses are adequate with normal cortical echogenicities. CMD is maintained. No backpressure changes seen in the pelvicalyceal system on either side. No calculi.

Urinary bladder is well distended. Walls are regular. No echogenic debris. Perivesical fat planes are intact.

Prostate is normal in size, showing normal echotexture and outline.

IMPRESSION:

- o Mild hepatomegaly with fatty liver grade I.

DR. ANKIT AGRAWAL
RADIOLOGIST



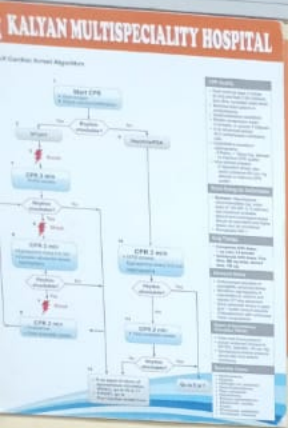

 **GPS Map Camera**



Gwalior, Madhya Pradesh, India
33, Padav, Maharani Laxmi Bai Colony, Lashkar, Gwalior, Madhya Pradesh 474002, India
Lat 26.212675°
Long 78.175134°
12/08/24 08:43 AM GMT +05:30

Google



KALYAN MULTISPECIALITY HOSPITAL

KALYAN MULTISPECIALITY HOSPITAL

Management of Massive Upper GI Bleed

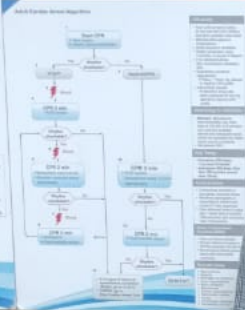
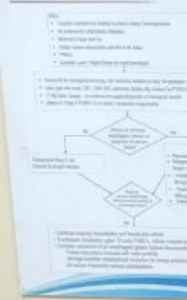

How to H



GPS Map Camera



Gwalior, Madhya Pradesh, India

Plot no. 34, 35, Padav, Maharani Laxmi Bai Colony, Lashkar, Gwalior, Madhya Pradesh 474002, India

Lat 26.212631°

Long 78.175109°

12/08/24 09:24 AM GMT +05:30

Google