

Dr. Vandana G. Powar **M.B.B.S., D.C.P.**  
Consultant Pathologist



**PARTH**  
PATHOLOGY LABORATORY  
(Computerised)

LAB - Shop No. 7, "Diwan Towers" Mangalwar Peth, Near Mirajkar Tikli, Opp. Nutan Marathi High School, Kolhapur. Mob. 9158529408, 9422047480, 9921285167

DATE – 23/03/2024

PATIENT NAME- PRIYANKA PATIL

AGE – 28/FEMALE

HEIGHT – 169cm

WEIGHT – 58kg

BLOOD PRESSURE - 113/71mmHg

PULSES – 82/ Min

FIT TO PERFORM ALL DUTIES



Dr. Vandana G. Powar  
M.B.B.S., D.C.P.  
Reg. No. 68137

**PATHOLOGIST**

*[Signature]*  
DR. VANDANA POWAR  
M.B.B.S., D.C.P.

All Biochemistry Tests Done By Computerised Auto Analyser

HAEMATOLOGY | CLINICAL PATHOLOGY | BIOCHEMISTRY | SEROLOGY | MICROBIOLOGY | HISTOPATHOLOGY

24 Hours Emergency Service

Home Service Available



Scanned with OKEN Scanner



भारत सरकार  
Government of India

भारतीय विशिष्ट ओळख प्राधिकरण  
Unique Identification Authority of India

सौदणी क्रमांक / Enrollment No.: 2006/09254/13415

To  
प्रियांका विनायक पाटील  
Priyanka Vinayak Patil  
A/P- Dattawad, Taluka- Shirol, District- Kolhapur.  
VTC: Dattawad,  
PO: Dattawad,  
Sub District: Shirol, District: Kolhapur,  
State: Maharashtra,  
PIN Code: 416107,  
Mobile: 7218599571

48827125



MF488271253F1



आपला आधार क्रमांक / Your Aadhaar No. :

**9268 1935 4131**

माझे आधार, माझी ओळख



भारत सरकार  
Government of India



Issue Date : 07/12/2012



प्रियांका विनायक पाटील  
Priyanka Vinayak Patil  
जन्म तारीख / DOB : 15/10/1995  
स्त्री / Female

**9268 1935 4131**

माझे आधार, माझी ओळख

*Patil*

**Dr. Vandana G. Powar**  
M.B.B.S., D.C.P  
Reg. No. 68137





NAME : - PRIYANKA PATIL

DATE : 23/03/2024 PT.NO. : 208 23032

REF BY : Dr. MEDIWHEEL LIFE INS

AGE : 28. Yrs. SEX : F

### HAEMOGRAM WITH INDICES

Test	Result	Units	Normal Range	Histogram
<b>Haemoglobin</b>	- 12.3	g/dl	12-16	
RBC Count	- 4.65	millions / cu-mm	4.5 - 6.5	
PCV	- 43.2	%	40 - 54	
MCV	- 92.9	fL	80 - 96	
MCH	- 26.5	Pg	27 - 33	
MCHC	- 28.5	gm/dl	33 - 36	
RDW CV	- 12.0	%	11.0 - 14.5	
<b>WBC Count</b>	- 8200	/cumm	4000 - 11000	
Neutrophils	- 58	%	55 - 75	
Lymphocytes	- 37	%	20 - 50	
Eosinophils	- 03	%	1 - 6	
Monocytes	- 02	%	2-10	
Basophils	- 00	%	0 - 1	
<b>Platelet Count</b>	- 352000	/ul	150000 - 450000	
MPV	- 8.1	fL	7.4 - 10.4	
PDW	- 9.6	%	8-12	
P-LCR	- 11.0	%	15-35	
<b>E.S.R.</b> (By Wintrobe Method)	- 07	mm at 1hr	0-15	
RBC Morphology	-	Normochromic, Normocytic.		
WBC Morphology	-	Within Normal Limits		
Platelets	-	Adequate		

\* Blood group - 'O' Rh Positive



Dr. Vandana G. Powar  
M.B.B.S., D.C.P.  
Reg. No. 68137

**PATHOLOGIST**

*[Signature]*  
DR. VANDANA POWAR  
M.B.B.S., D.C.P.

All Biochemistry Tests Done By Computerised Auto Analyser

HAEMATOLOGY | CLINICAL PATHOLOGY | BIOCHEMISTRY | SEROLOGY | MICROBIOLOGY | HISTOPATHOLOGY

24 Hours Emergency Service

Home Service Available





PT.NAME : - PRIYANKA PATIL  
REF. BY : DR. MEDIWHEEL LIFE INS

DATE : 23/03/2024  
AGE : 28 Yrs. SEX : F  
PT.NO. : 208 230324

### BIOCHEMISTRY TEST REPORT

			<u>Normal Range</u>
Fasting Plasma Glucose	: 83.7	mg/dl	60-110 mg/dl
2 Hrs. Plasma Glucose	: 120.1	mg/dl	90-140 mg/dl
S. Creatinine	: 0.80	mg/dl	0.6 - 1.4 mg/dl
Blood Urea	: 18.2	mg/dl	12-42 mg/dl
Blood Urea Nitrogen	: 8.5	mg/dl	5 - 21 mg/dl
S. Uric acid	: 5.49	mg/dl	2.6 -6.0 mg/dl
CHOLESTEROL	: 142.6	mg/dl	0-250 mg/dl
HDL Cholesterol	: 30.5	mg/dl	30 - 70 mg/dl
S. Triglycerides	: 160.3	mg/dl	0-170 mg/dl
LDL Cholesterol	: 80.0	mg/dl	60 - 150 mg/dl
TC/HDLC Ratio	: 4.7		0 - 5
LDLC/HDLC Ratio	: 2.6		2.5 - 3.5

2.5 - 3.5  
Dr. Vandana G. Powar  
M.B.B.S., D.C.P.

Reg. No. 68137

**PATHOLOGIST**

  
DR. VANDANA POWAR  
M.B.B.S., D.C.P.



All Biochemistry Tests Done By Computerised Auto Analyser

HAEMATOLOGY | CLINICAL PATHOLOGY | BIOCHEMISTRY | SEROLOGY | MICROBIOLOGY | HISTOPATHOLOGY

24 Hours Emergency Service

Home Service Available





Shop No. 7, "Diwan Towers" Mangalwar Peth, Near Mirajkar Tikti, Opp. Nutan Marathi  
High School, Kolhapur. Mob. 9158529408, 9422047480, 9921285167

PT.NAME : - PRIYANKA PATIL  
REF. BY : DR. MEDIWHEEL LIFE INS

DATE : 23/03/2024  
AGE : 28 Yrs. SEX : F  
PT.NO. : 208 230324

### BIOCHEMISTRY TEST REPORT

			<u>Normal Range</u>
S. Bilirubin (Total)	: 0.27	mg/dl	0 - 1.0 mg/dl
S. Bilirubin (Direct)	: 0.15	mg/dl	0 - 0.25 mg/dl
S. Bilirubin (Indirect)	: 0.12	mg/dl	0 - 0.75 mg/dl
S.G.O.T	: 31.2	IU/L	0 - 42 IU/L
S.G.P.T	: 15.5	IU/L	0 - 42 IU/L
S. Alkaline Phosphatase	: 77.1	IU/L	37 - 147 IU/L
Total Proteins	: 7.6	g/dl	6.6 - 8.3 g/dl
S. Albumin	: 4.7	g/dl	3.5 - 5.0 g/dl
S. Globulin	: 2.9	g/dl	1.5 - 3 g/dl
A/G Ratio	: 1.6 : 1		0.90 - 2.00

Dr. Vandana G. Powar  
M.B.B.S., D.C.P.  
Reg. No. 68137



**PATHOLOGIST**

*V. Powar*  
DR. VANDANA POWAR  
M.B.B.S., D.C.P.

All Biochemistry Tests Done By Computerised Auto Analyser

HAEMATOLOGY | CLINICAL PATHOLOGY | BIOCHEMISTRY | SEROLOGY | MICROBIOLOGY | HISTOPATHOLOGY

24 Hours Emergency Service

Home Service Available



Dr. Vandana G. Powar M.B.B.S., D.C.P.  
Consultant Pathologist



**PARTH**  
PATHOLOGY LABORATORY  
(Computerised)

Shop No. 7, "Diwan Towers" Mangalwar Peth, Near Mirajkar Tikti, Opp. Nutan Marathi  
High School, Kolhapur. Mob. 9158529408, 9422047480, 9921285167

PT.NAME : - PRIYANKA PATIL  
REF. BY : DR. MEDIWHEEL LIFE INS

DATE : 23/03/2024  
AGE : 28 Yrs. SEX : F  
PT.NO. : 208 230324

**REPORT ON % GLYCOHAEMOGLOBIN OF BLOOD**

% Glycohaemoglobin of blood : 5.0 %

Estimated mean blood glucose : 97.5 mg/dl

(Reference For Guideline)

- < 6.0 - Normal
- 6.0 - 7.0 % - Good Control
- 7.0 - 8.0 % - Fair Control
- 8.0-10.0% - Unsatisfactory control
- >10.0% - Poor control



Dr. Vandana G. Powar  
M.B.B.S., D.C.P.  
Reg. No. 68137

**PATHOLOGIST**

*Spina*  
DR. VANDANA POWAR  
M.B.B.S., D.C.P.

All Biochemistry Tests Done By Computerised Auto Analyser

HAEMATOLOGY | CLINICAL PATHOLOGY | BIOCHEMISTRY | SEROLOGY | MICROBIOLOGY | HISTOPATHOLOGY

**24 Hours Emergency Service**

**Home Service Available**



Scanned with OKEN Scanner



LAB - Shop No. 7, "Diwan Towers" Mangalwar Peth, Near Mirajkar Tikli, Opp. Nutan Marathi High School, Kolhapur. Mob. 9158529408, 9422047480, 9921285167

PT.NAME : - PRIYANKA PATIL  
REF. BY : DR. MEDIWHEEL LIFE INS

DATE : 23/03/2024  
AGE : 28 Yrs. SEX : F  
PT.NO. : 208 230324

EXAMINATION OF URINE

Normal Range

PHYSICAL EXAMINATION

Quantity : 05 ml  
Colour : Pale Yellow  
Appearance : Clear  
Deposit : Absent  
Reaction (pH) : Acidic  
Specific Gravity : 1.024

CHEMICAL EXAMINATION

Proteins : Absent  
Glucose : Absent  
Ketone Bodies : --  
Bile Salts : Absent Absent  
Bile Pigments : Absent Absent  
Urobilinogen : --  
Occult Blood : Absent

MICROSCOPIC EXAMINATION

Epithelial Cells : 1 - 2 /hpf  
Pus Cells : 2 - 3 /hpf  
Red Blood Cells : Absent /hpf  
Casts : Absent  
Crystals : Absent  
Amorphous Deposits : Absent

OTHER FINDINGS

Yeast Cells : Absent  
Trichomonas vaginalis : Absent  
Bacteria : Absent  
Mucus Threads : Absent  
Spermatozoa : Absent



Dr. Vandana G. Powar  
M.B.B.S., D.C.P.  
Reg. No. 68137

**PATHOLOGIST**

  
DR. VANDANA POWAR  
M.B.B.S., D.C.P.

All Biochemistry Tests Done By Computerised Auto Analyser

HAEMATOLOGY | CLINICAL PATHOLOGY | BIOCHEMISTRY | SEROLOGY | MICROBIOLOGY | HISTOPATHOLOGY

24 Hours Emergency Service

Home Service Available



Dr. Vandana G. Powar M.B.B.S., D.C.P.  
Consultant Pathologist



**PARTH**  
PATHOLOGY LABORATORY  
(Computerised)

LAB - Shop No. 7, "Diwan Towers" Mangalwar Peth, Near Mirajkar Tikti, Opp. Nutan Marathi  
High School, Kolhapur. Mob. 9158529408, 9422047480, 9921285167

PATIENT NAME: - PRIYANKA PATIL

AGE - 28/SEX-FEMALE

REFERANCE :-MEDIWHEEL LIFE INS.

DATE - 23/03/2024

### BIOCHEMISTRY

S. GAMMA G.T : 23.1.mmol/L

NORMAL RENG

10 -50 mmol/L



Dr. Vandana G. Powar  
M.B.B.S., D.C.P.

Reg. No. 68137

**PATHOLOGIST**

*[Signature]*  
DR. VANDANA POWAR  
M.B.B.S., D.C.P.

All Biochemistry Tests Done By Computerised Auto Analyser

HAEMATOLOGY | CLINICAL PATHOLOGY | BIOCHEMISTRY | SEROLOGY | MICROBIOLOGY | HISTOPATHOLOGY

24 Hours Emergency Service

Home Service Available



Scanned with OKEN Scanner



Dr. Vandana G. Powar M.B.B.S., D.C.P.  
Consultant Pathologist



**PARTH**  
PATHOLOGY LABORATORY  
(Computerised)

LAB - Shop No. 7, "Diwan Towers" Mangalwar Peth, Near Mirajkar Tikli, Opp. Nutan Marathi  
High School, Kolhapur. Mob. 9158529408, 9422047480, 9921285167

PATIENT NAME: - PRIYANKA PATIL

AGE - 28/SEX-FEMALE

REFERANCE :- MEDWHEEL LIFE INS.

DATE - 23/03/2024

BIOCHEMISTRY

NORMAL VALUE

SRUM VLDL - 26.7 mmol/L

10-50 mmol / L

Dr. Vandana G. Powar

M.B.B.S., D.C.P.

Reg. No. 68137

**PATHOLOGIST**

DR. VANDANA POWAR  
M.B.B.S., D.C.P.



All Biochemistry Tests Done By Computerised Auto Analyser

HAEMATOLOGY | CLINICAL PATHOLOGY | BIOCHEMISTRY | SEROLOGY | MICROBIOLOGY | HISTOPATHOLOGY

24 Hours Emergency Service

Home Service Available



Scanned with OKEN Scanner

Dr. Vandana G. Powar M.B.B.S., D.C.P.  
Consultant Pathologist



**PARTH**  
PATHOLOGY LABORATORY  
(Computerised)

LAB - Shop No. 7, "Diwan Towers" Mangalwar Peth, Near Mirajkar Tikti, Opp. Nutan Marathi  
High School, Kolhapur. Mob. 9158529408, 9422047480, 9921285167

23/03/2024

**THE ECG OF THE CLIENT – PRIYANKA PATIL  
IS WITHIN NORMAL LIMIT.**

**NO ABNORMAL FINDINGS ARE DETECTED .**



**Dr. Vandana G. Powar**  
M.B.B.S., D.C.P.  
Reg. No. 68137

**PATHOLOGIST**

DR. VANDANA POWAR  
M.B.B.S., D.C.P.

All Biochemistry Tests Done By Computerised Auto Analyser

HAEMATOLOGY | CLINICAL PATHOLOGY | BIOCHEMISTRY | SEROLOGY | MICROBIOLOGY | HISTOPATHOLOGY

**24 Hours Emergency Service**

**Home Service Available**



Scanned with OKEN Scanner

# KUSUM HEART CARE CLINIC, KOLHAPUR [+91 8411979955]

**PRIYANKA V PATIL (28 F)**

ID: 509

Date: 22-03-2024

Time: 22:44

Chart Speed: 25 mm/sec

Filter: 35Hz

Mains Filter: ON

Amplitude: 10mm/mV



ISO - R - 60 ms, J - R + 60 ms, Post J - J + 80 ms

Lead	P(mV)	Q(mV)	R(mV)	S(mV)	T(mV)
I	-0.01	0.04	0.15	-0.27	0.03
II	-0.05	-0.19	1.71	0.11	-0.23
III	-0.04	-0.23	1.56	0.36	-0.25
aVR	0.04	0.07	-1.01	0.21	0.09
aVL	0.01	0.13	-0.71	-0.31	0.13
aVF	-0.04	-0.2	1.64	0.24	-0.23
V1	-0.01	0.05	-0.83	-0.36	0.08
V2	-0.05	0.17	-1.01	-0.99	0.24
V3	-0.12	-0.15	1.03	-0.28	-0.19
V4	-0.09	-0.16	1.17	-0.09	-0.19
V5	-0.05	-0.19	1.71	0.11	-0.23
V6	-0.03	-0.13	1.12	0.16	-0.16

Intervals (ms)

P-Q	Q-R-S	Q-T	Q-TC
56	50	266	363

Axis (deg)

P	QRS	T
76	-87	-84

**HR: 112 bpm**

BP: 120/80 mmHg

Interpretation: NORMAL

**DR. SHANTANU PALKAR**  
MBBS, PGCC.

Doctor, DR. SHANTANU PALKAR  
CLINICAL CARDIOLOGIST  
KUSUM HEART CARE CLINIC.

Schiller Cardio CS-10 Version 3.4

Ref. By MEDWHEEL

Patient Name : MRS. PRIYANKA PATIL

Date : 23 Mar 2024

Referred By : Dr. VANDANA POWAR

Age : 28 YEARS Sex : F

Clinically - FOR HEALTH CHECK UP.

### Abdomen Sonography

**LIVER** : is normal in size, shape, position and shows normal echogenicity. The contours are smooth. The parenchyma shows homogeneous echo texture. The intra - hepatic portal and venous system appears normal. The portal vein is normal and show hepatopetal flow. The intra-hepatic biliary radicals are not dilated. There is no focal mass lesion.

**GALL BLADDER** : is physiologically distended, normal in size and echotexture. There is no evidence of echoreflexive calculus in gall bladder. There is no abnormal biliary tree dilation noted. The portal vein & C.B.D appear normal. Wall thickness is normal. No e/o cholecystitis/calculus seen. PV measures -11 mm, CBD measures - 3 mm

**PANCREAS** : is normal size, position & echotexture. The contours are smooth. There is no focal mass lesion seen. No pancreatitis or calcification.

**SPLEEN** : is normal in size, shape and echopattern. The contours are smooth. The splenic vein and portal vein are normal in calibre.

**KIDNEYS** : Both the kidneys are normal in size, shape and position and contours. There is no echoreflexive obstructing calculus seen on either sides nor hydronephrosis. Both visualized ureters appear to be normal. Parenchymal thickness and cortical thickness is normal. Cortico-medullary differentiation is well maintained.

**Right kidney** measures- 106 X 37 mm, **Left kidney** measures -105 X49 mm.

**Urinary bladder** is physiologically distended, appears normal. No intraluminal abnormality.

Aorta and IVC are normal. No e/o free fluid in peritoneal cavity. No ascites. No significant lymphadenopathy. Bowel loops appear normal in size with good peristalsis.

**Appendix** is not appreciated in today's study. Terminal ileum is well seen. No probe tenderness in right iliac fossa or anywhere in abdomen.

**IMPRESSION** : < NO SIGNIFICANT ABNORMALITY SEEN.

ADVICE - Clinical correlation and follow up if clinically needed.  
THANKS FOR REFERRAL. FEEDBACK IS WELCOME.

*Nehas*

DR. NEHA S. GHORPADE  
MBBS DMRE Reg. No. 79916  
Consulting Radiologist

डॉ. नेहा घोरपडे  
एम. बी. बी. एल., डी.एम.आर.ई (रेडीओलॉजिस्ट)  
रजि.नं.79916

परत घेताना सर्व जुने रिपोर्ट्स, सोनोग्राफी रिपोर्ट्स अथवा एक्स-रे असल्यास बरोबर घेऊन येणे.

Patient Name : MRS. PRIYANKA PATIL  
Referred By : Dr. VANDANA POWAR

Date : 23 Mar 2024  
Age : 28 YEARS Sex : F

LMP : 12 Mar 2024  
CLINICALLY : FOR HEALTH CHECK UP.

### PELVIC SONOGRAPHY

UTERUS - has smooth outlines  
and normal echo-appearance  
The endometrial echo is 9 mm thick.  
Uterus ante- verted ,measures are 78 x 49 x 51 mm.

The ovaries are normal.  
Right ovary size is 26 x 21 mm.  
Left ovary size is 28 x 22 mm. Left ovary shows follicle of size 13 mm.

There is 13 no abnormal adnexal mass.

There is no free fluid in cul de sac.

IMPRESSION : < No significant abnormality seen.

*Neहा*

**DR. NEHA S. GHORPADE**  
MBBS DMRE Reg. No. 79916  
Consulting Radiologist

**डॉ. नेहा घोरपडे**

एम. बी. बी. एस., डी. एम. आर. ई (रेडिओलॉजिस्ट)  
रजि. नं. 79916

परत येताना सर्व जुने रिपोर्ट्स, सोनोग्राफी रिपोर्ट्स अथवा एक्स-रे असल्यास बरोबर घेऊन येणे.

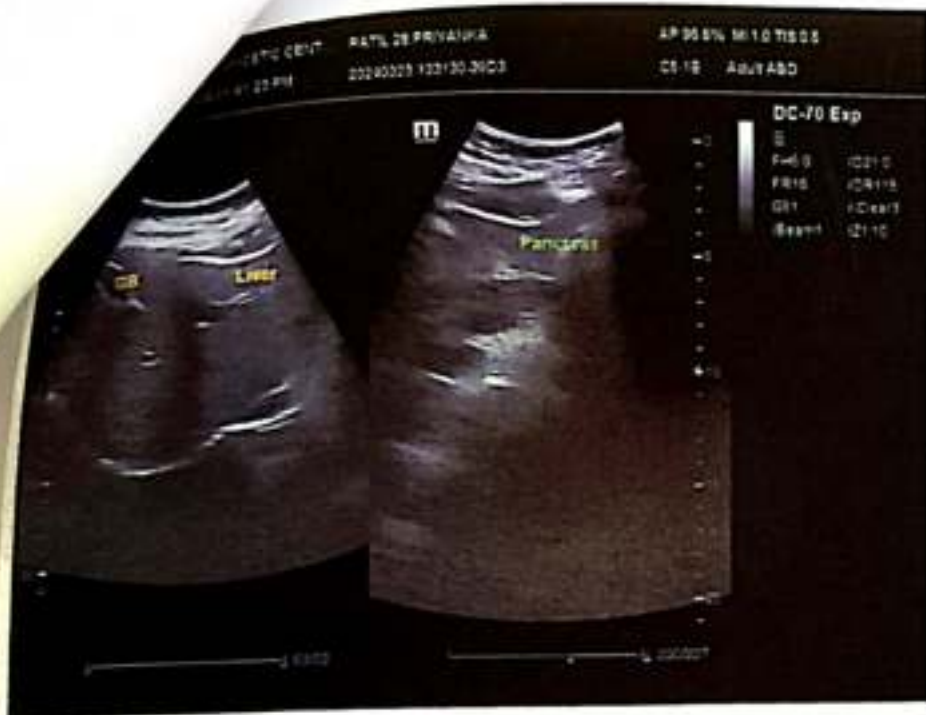

# KUSUM HEART CARE CLINIC, KOLHAPUR [+91 8411979955]

**Name:** PRIYANKA V PATIL

Date: 22-03-2024 Time: 22:45

Age: 28

Gender: F

Height: 169 cms

Weight: 58 Kg

ID: 509

**Clinical History:** NO MAJOR ILLNESS

**Medications:** NO MEDS

## Test Details:

**Protocol:** Bruce

**Predicted Max HR:** 192

**Target HR:** 163 (85% of Pr. MHR)

**Exercise Time:** 0:07:19

**Achieved Max HR:** 148 (77% of Pr. MHR)

**Max BP:** 140/70

**Max BP x HR:** 20720

**Max Mets:** 8.2

**Test Termination Criteria:**

## Protocol Details:

Stage Name	Stage Time	METS	Speed kmph	Grade %	Heart Rate bpm	BP mmHg	RPP	Max ST Level mm	Max ST Slope mV/s
Supine	00:07	1	0	0	121	120/80	14520	-1.1 III	0.8 V2
Standing	00:10	1	0	0	103	120/80	12360	-1.1 aVF	0.8 V2
HyperVentilation	00:06	1	0	0	109	120/80	13080	-1.1 II	0.8 V2
PreTest	00:17	1	1.6	0	111	120/80	13320	-0.9 II	0.6 V2
Stage 1	03:09	4.7	2.7	10	130	120/80	15600	1.2 V2	1 V2
Stage 2	03:00	7	4	12	140	130/70	18200	1.1 V2	1.1 V2
Peak Exercise	04:19	8.2	5.5	14	148	140/70	20720	1.4 V2	1.4 V2
Recovery1	04:00	1	0	0	130	140/70	18200	1.2 V2	1.2 V2
Recovery2	04:00	1	0	0	116	130/60	15080	-1.1 II	1.2 V2
Recovery3	04:00	1	0	0	124	120/60	14880	-1 II	0.9 V2
Recovery4	00:03	1	0	0	125	120/60	15000	-0.9 II	1.1 V2

## Interpretation

The Patient Exercised according to Bruce Protocol for 0:07:19 achieving a work level of 8.2 METS.  
Resting Heart Rate, initially 121 bpm rose to a max. heart rate of 148bpm (77% of Predicted Maximum Heart Rate).  
Resting Blood Pressure of 120/80 mmHg, rose to a maximum Blood Pressure of 140/70 mmHg

GOOD EFFORT TOLERANCE  
NORMAL INOTROPIC RESPONSE  
NORMAL CHRONOTROPIC RESPONSE  
THR ACHIEVED ; ADEQUATE METS ACHIEVED  
NO SIGNIFICANT ST SEGMENT CHANGES NOTED IN EXERCISE AND RECOVERY  
TMT IS NEGATIVE FOR STRESS INDUCIBLE ISCHAEMIA AT GIVEN WORKLOAD

Ref. Doctor: MEDWHEEL

  
**DR. SHANTANU PALKAR**  
 MBBS, PGDCC.  
 CLINICAL CARDIOLOGIST  
 KUSUM HEART CARE CLINIC

**SCHILLER**

The Art of Diagnostics

( Summary Report edited by User )  
Cardiofit CS-10 Version 3.4

**KUSUM HEART CARE CLINIC, KOLHAPUR | +91 8411979955 |**

**PRIYANKA V PATIL (28 F)**

Bruce Protocol

ID: 509

Date: 22-03-2024

Exec Time: 0:00:00

Stage Time: 00:07

**HR: 121 bpm**

STLevel(mV) STSlope(mV/s)

Stage: Supine

Speed: 0 km/h

Slope: 0%

THR: 163 bpm

BP: 120/80 mmHg

STLevel(mV) STSlope(mV/s)

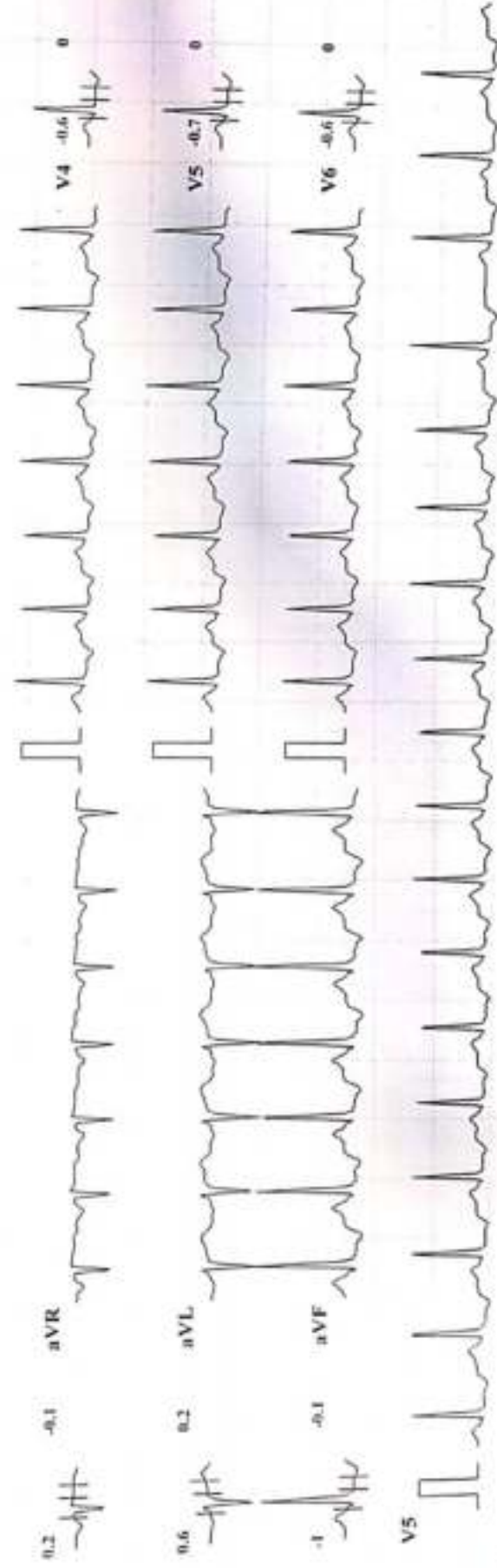
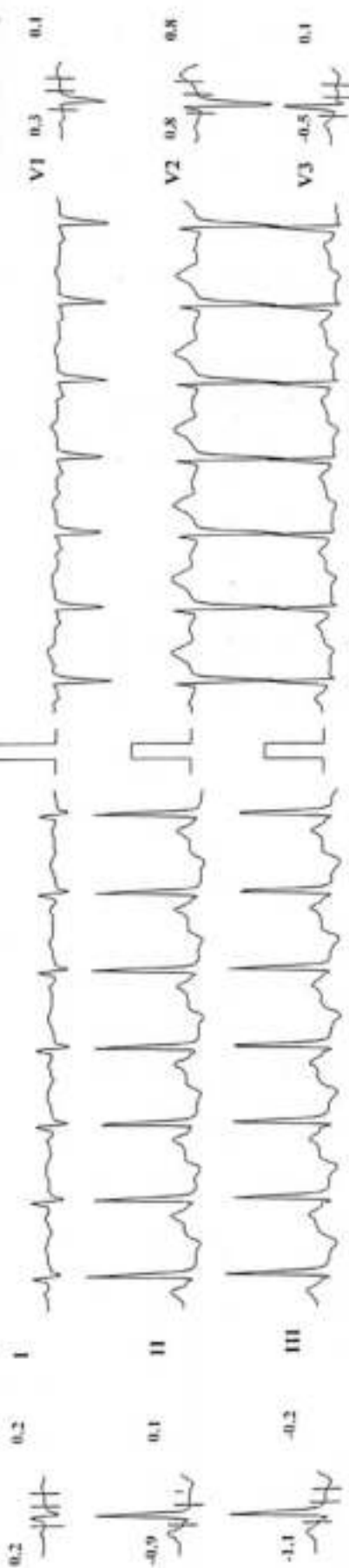

Speed: 25 mm/sec

Amplitude: 10mm/mV

Filter: 35 Hz

Mains Filter: ON

ISO = R - 60 ms, J = R + 60 ms, Post J = J + 80 ms

Schiller CardioIT CS-10 Version 3.4



**KUSUM HEART CARE CLINIC, KOLHAPUR [+91 8411979955]**

**PRIYANKA V PATIL (28 F)**

Bruce Protocol

ID: 509

Date: 22-03-2024

Exec Time : 0:00:00

Stage Time: 00:10

**HR: 103 bpm**

STLevel(mV) STSlope(mV/s)

Stage: Standing

Speed: 0

Slope: 0 %

THR: 163 bpm

BP: 120/80 mmHg

STLevel(mV) STSlope(mV/s)

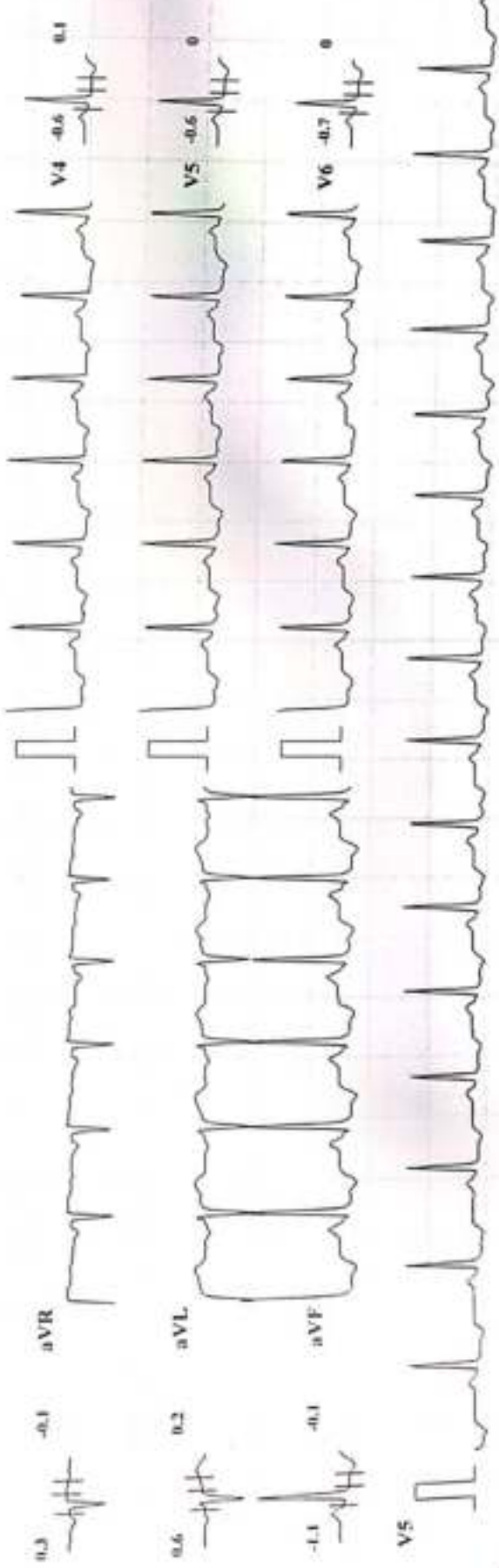
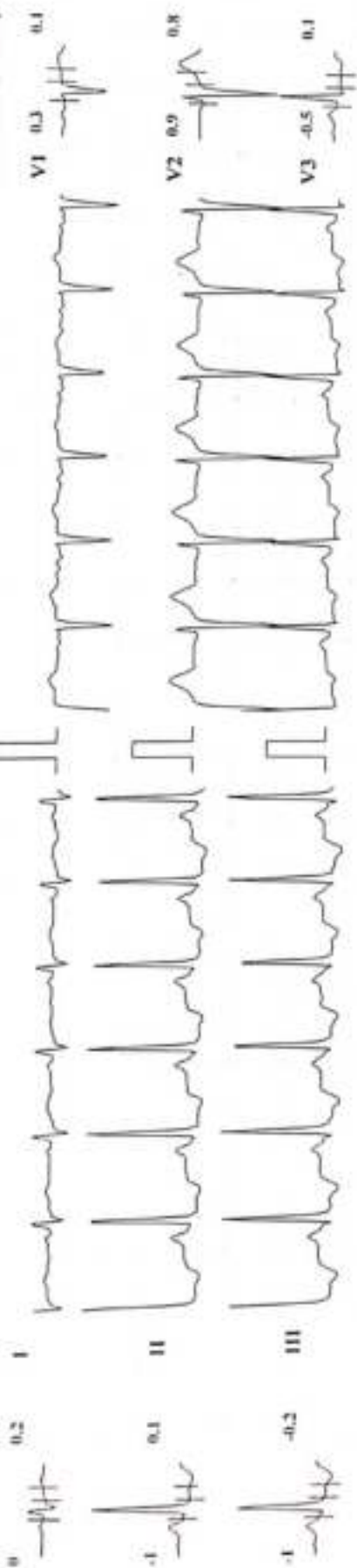

Speed: 25 mm/Sec

Amplitude: 10mm/mV Filter: 35 Hz Mains Filter: ON ISO - R - 60 ms, J - R + 60 ms, Pwd J - J + 80 ms

Schiller Cardioit CS-10 Version 3.4

**KUSUM HEART CARE CLINIC, KOLHAPUR [+91 8411979955]**

**PRIYANKA V PATIL (28 F)**

**ID: 509**  
Date: 22-03-2024  
Stage: HyperVentilation  
Speed: 0  
Exec Time : 0:00:30  
Stage Time: 00:06  
THR: 163 bpm  
Slope: 0 %

**HR: 109 bpm**  
BP: 120/80 mmHg  
STLevel(mm) STSlope(mV/s)

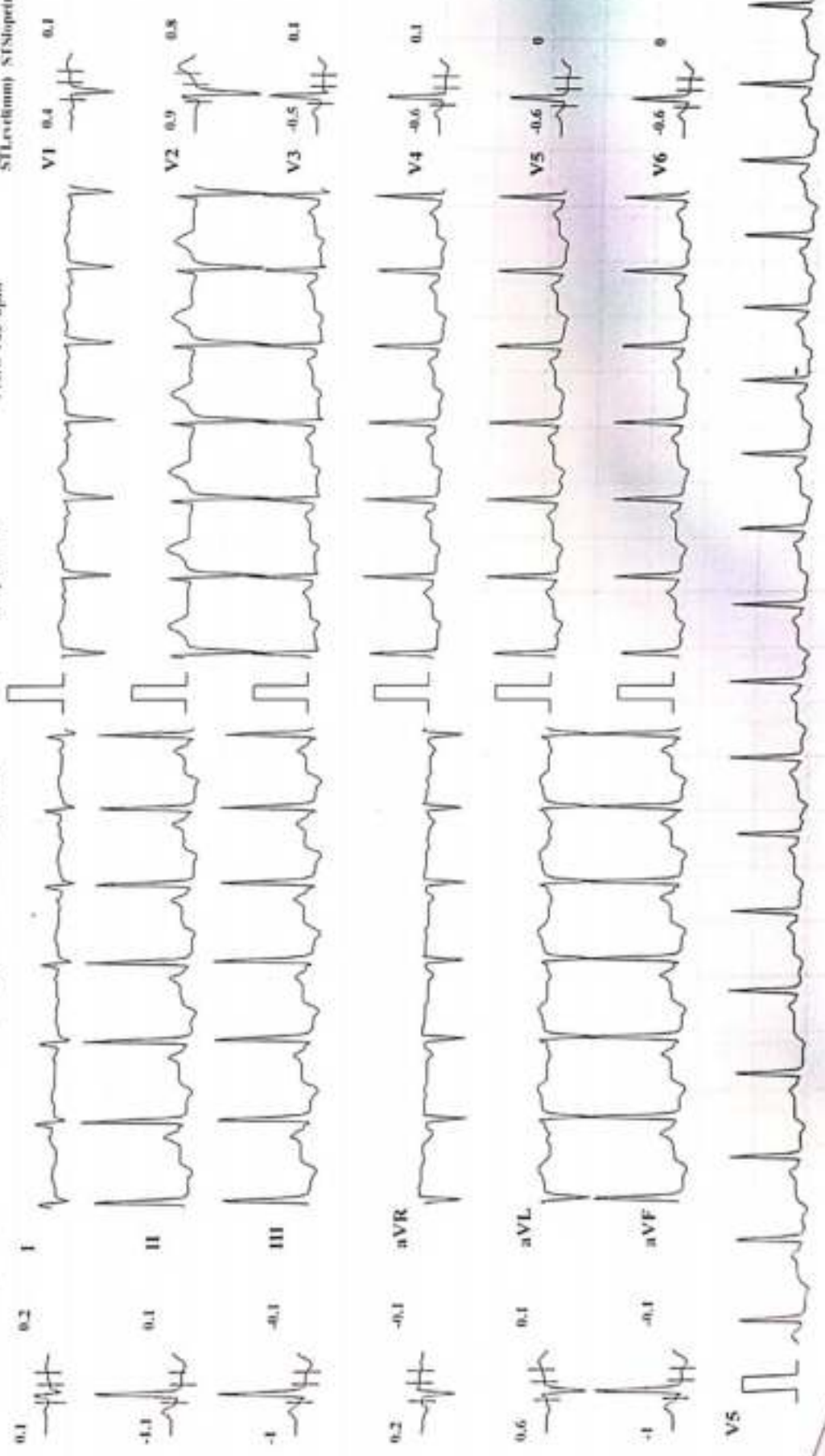

Schiller Cardiotest CS-10 Version 3.4

Amplitude: 10mm/mV Filter: 35 Hz Mains Filter: ON ISO = R - 60ms, J = R + 60ms, Post J = J + 80ms

25 mm/sec

**KUSUM HEART CARE CLINIC, KOLHAPUR [+91 8411979955]**

**PRIYANKA V PATIL (28 F)**

Bruce Protocol

ID: 509

Date: 22-03-2024

Exec Time: 0:03:00

Stage Time: 03:00

**HR: 130 bpm**

STLevel(mV) STSlope(mV/s)

Stage: 1

Speed: 2.7 kmph

Slope: 10 %

THR: 163 bpm

BP: 120/80 mmHg

STLevel(mV) STSlope(mV/s)

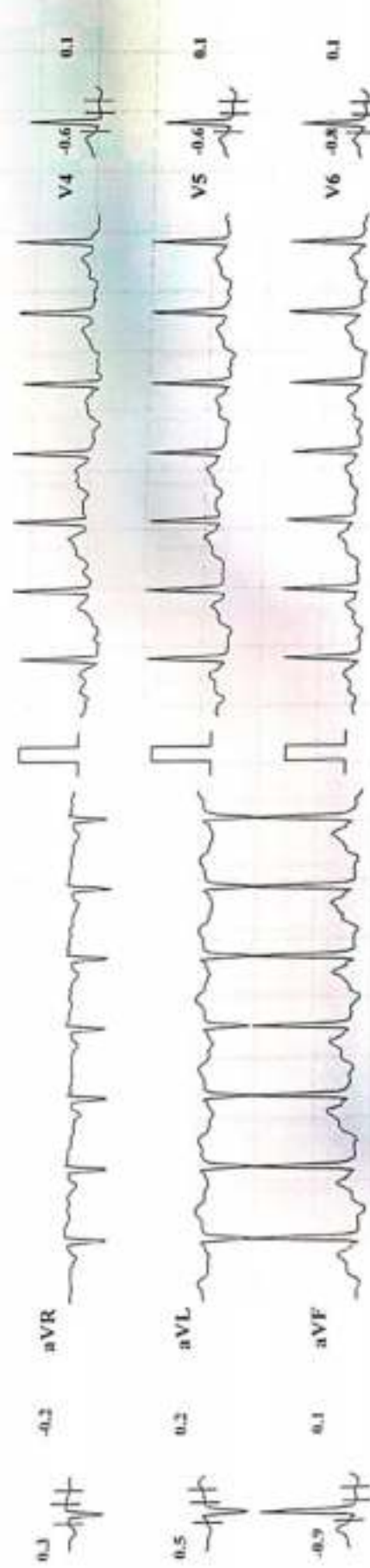
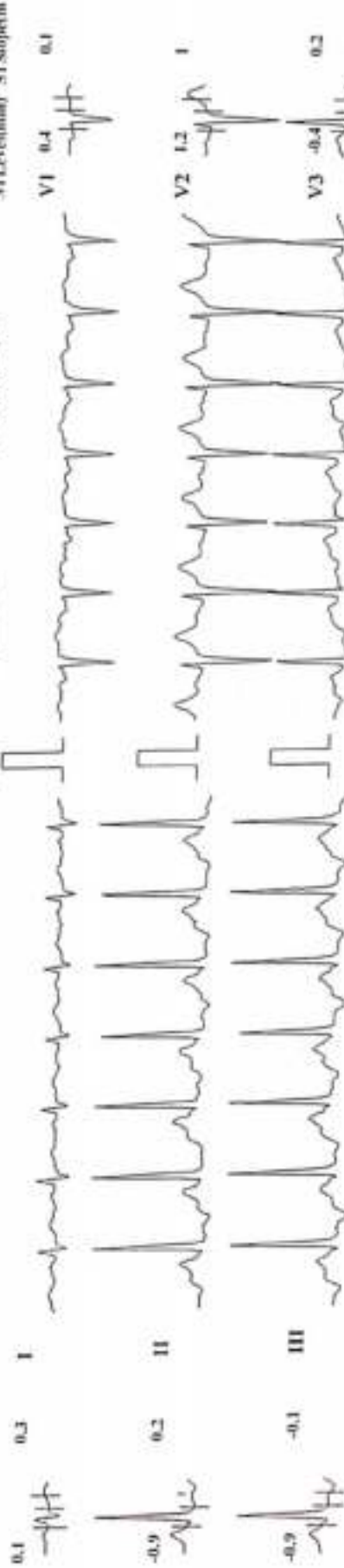

Speed: 25 mm/sec

Amplitude: 10mm/mV

Filter: 35 Hz. Mains Filter: ON

ISO - R - 60 ms, J - R + 60 ms, Post J - J + 80 ms

Schiffert Cardiant CS-10 Version 3.4

**KUSUM HEART CARE CLINIC, KOLHAPUR [+91 8411979955]**

**PRIYANKA V PATIL (28 F)**

ID: 509  
Bruce Protocol  
STLevel(mV) STSlope(mV/s)  
Date: 22-03-2024  
Speed: 4 kmph  
Exec Time : 0:06:00  
Slope: 12 %  
Stage Time: 03:00  
THR: 163 bpm  
HR: 140 bpm  
BP: 130/70 mmHg  
STLevel(mV) STSlope(mV/s)

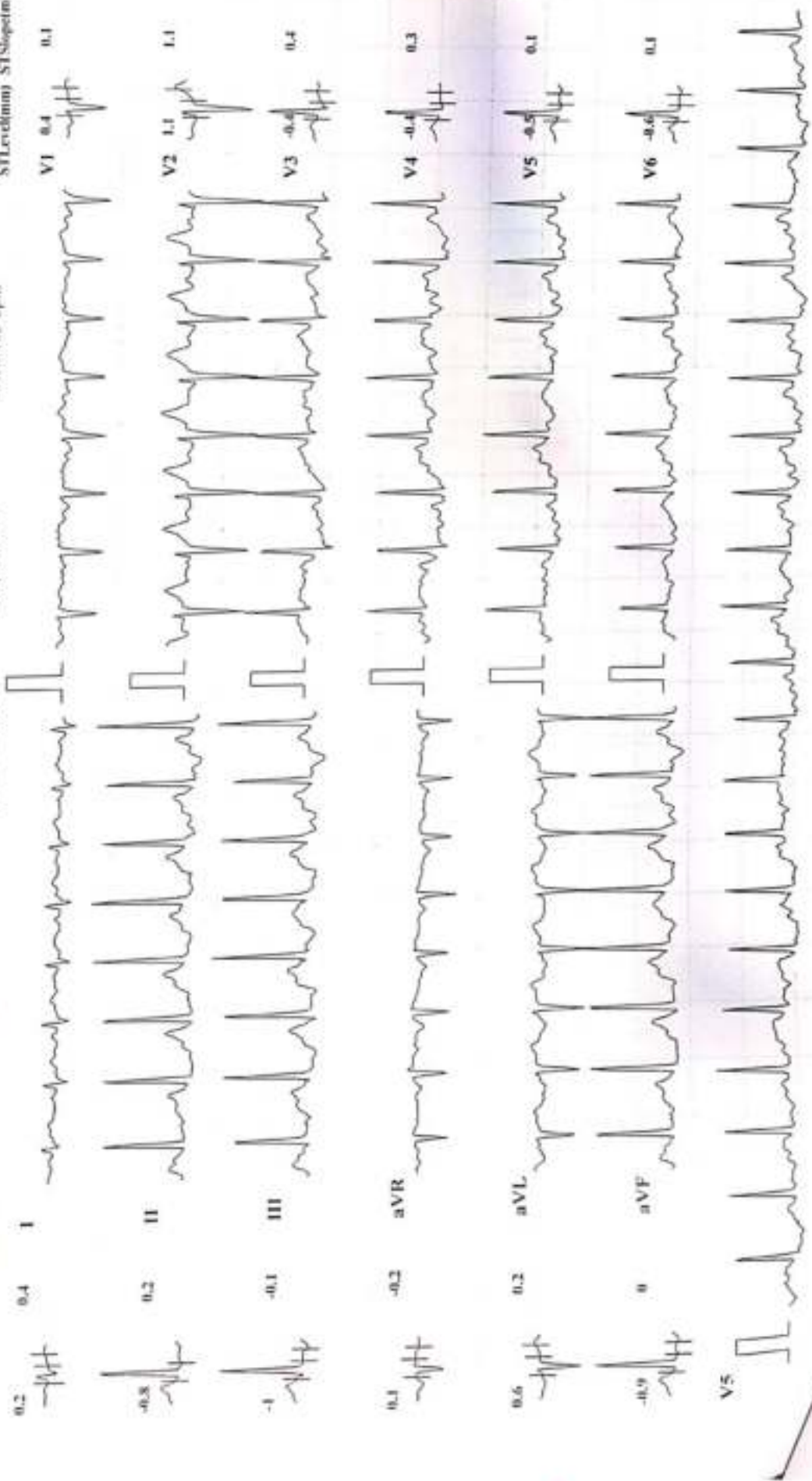

Amplitude: 10mm/mV Filter: 35 Hz Mains Filter: ON ISO = R - 60 ms, J = R + 60 ms, Post J = J + 80 ms  
Speed: 25 mm/sec  
Schiller Cardiotest CS-10 Version 3.4

**KUSUM HEART CARE CLINIC, KOLHAPUR [+91 8411979955]**

**PRIYANKA V PATIL (28 F)**

Bruce Protocol

ID: 509

Date: 22-03-2024

Exec Time: 0:07:19

HR: 148 bpm

STLevel(mV) STSlope(mV/s)

Stage: 3 Peak Exercise Speed: 5.5 kmph

Slope: 14 %

BP: 140/70 mmHg

STLevel(mV) STSlope(mV/s)

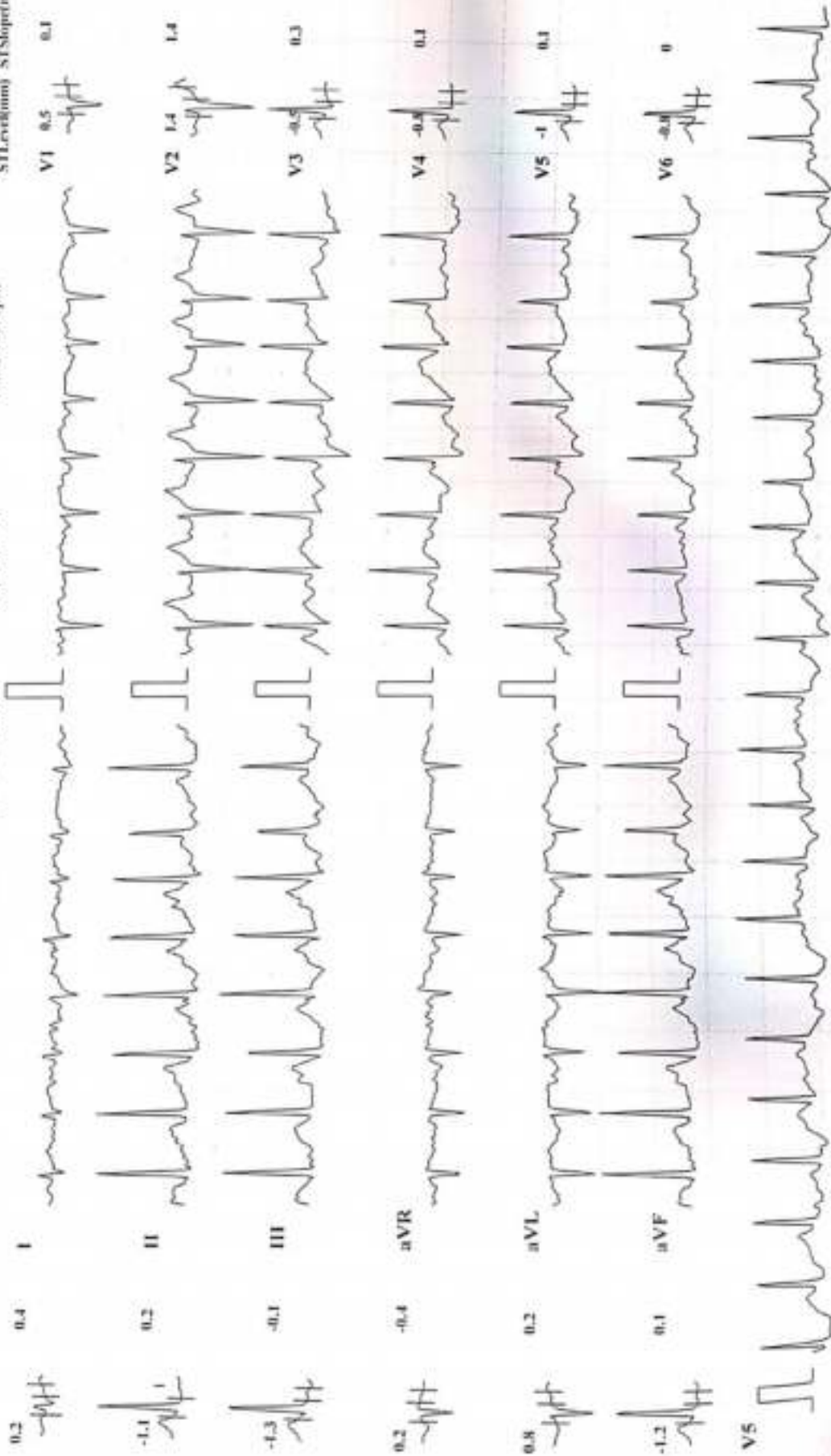

Schiller-Cardiovit CS-10 Version.3.4

Amplitude: 10mm/mV Filter: 35 Hz. Mains Filter: ON ISO = R - 60 ms, J = R + 60 ms, Post J = J + 80 ms

Speed: 25 mm/sec

**KUSUM HEART CARE CLINIC, KOLHAPUR [+91 8411979955]**

**PRIYANKA V PATIL (28 F)**

Bruce Protocol ID: 509

Exec Time : 00:00 Stage Time: 01:00

**HR: 130 bpm**

STL: cv(tmm) STSlope(mV/s)

Date: 22-03-2024

BP: 140/70 mmHg

STL: cv(tmm) STSlope(mV/s)

Speed: 0 kmph

Slupec: 0 %

TTHR: 163 bpm

Stage: Recovery1

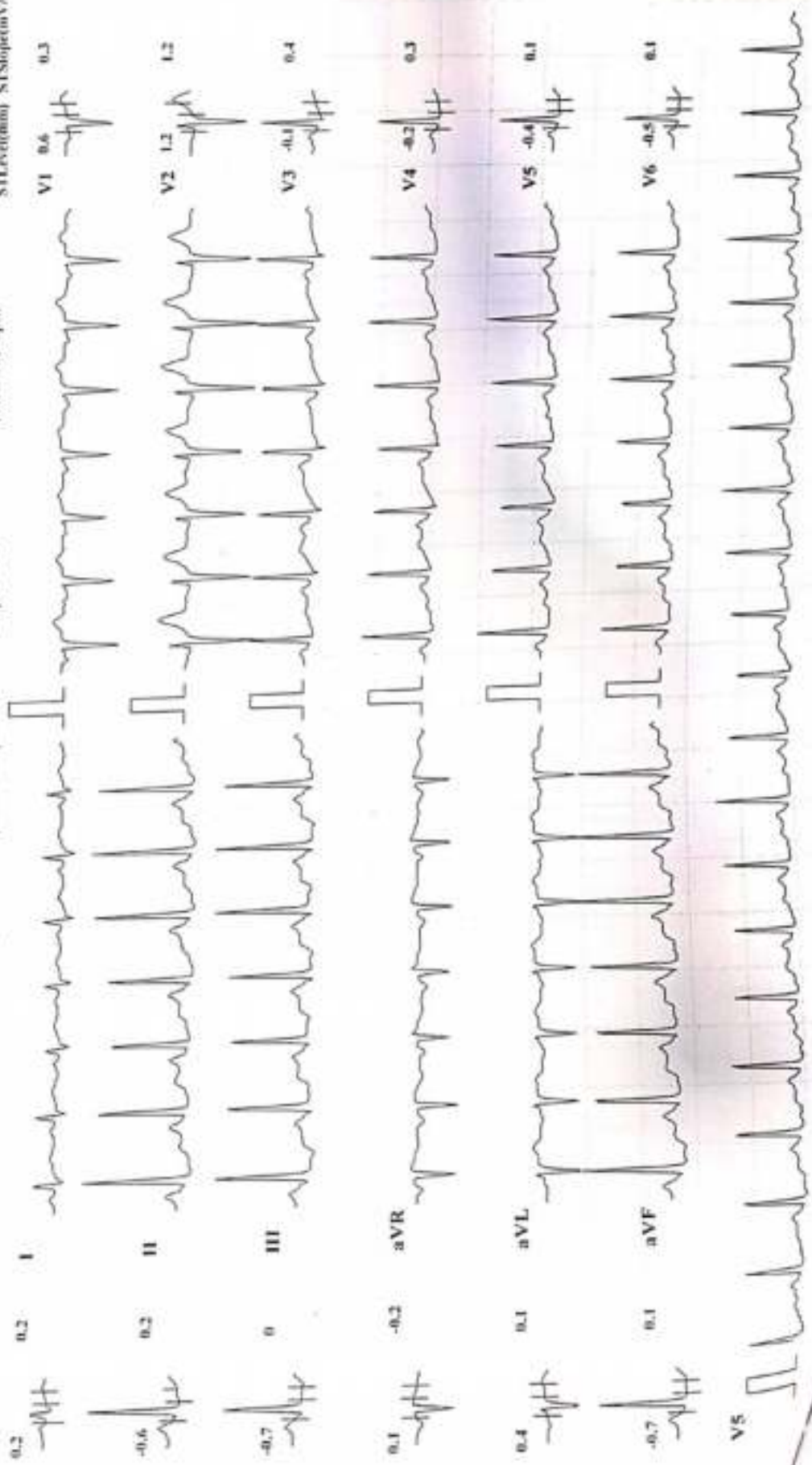

Amplitude: 10mm/mV Filter: 35 Hz Mains Filter: ON ISO = R - 60 ms, J - R + 60 ms, Post J = J + 80 ms

Schiller Cardiofit CS-10 Version 3.4

**KUSUM HEART CARE CLINIC, KOLHAPUR [+91 8411979955]**

**PRIYANKA V PATIL (28 F)**

Brace Protocol  
STLevel(mV) STSlope(mV/s)

ID: 509

Date: 22-03-2024

Exec Time: 00:40

Stage Time: 01:00

**HR: 116 bpm**

BP: 120/60 mmHg

STLevel(mV) STSlope(mV/s)

Speed: 0 kmph

Slope: 0 %

Stage: Recovery2

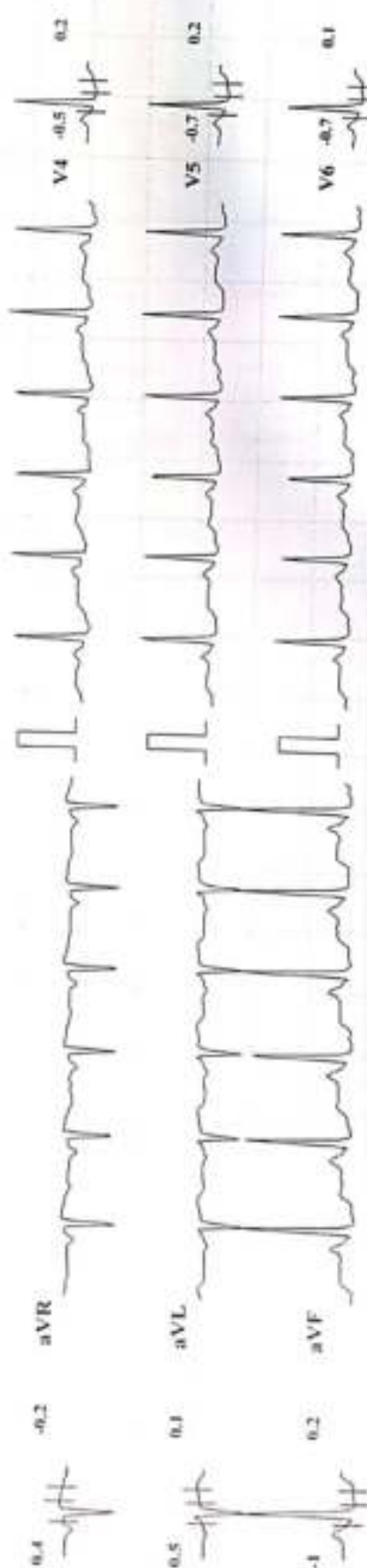
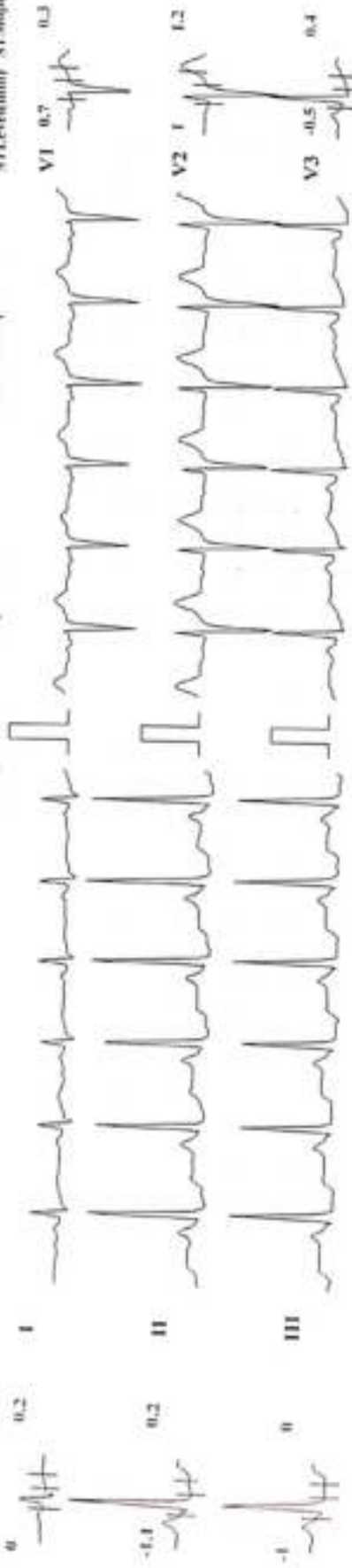

Speed: 25 mm/sec

Amplitude: 10mm/mV Filter: 35 Hz Mains Filter: ON 50 - R - 60 ms, J - R + 60 ms, Pwd J - J + 80 ms

Schiller Cardiovit CS-10 Version 3.4

**KUSUM HEART CARE CLINIC, KOLHAPUR [+91 8411979955]**

**PRIYANKA V PATIL (28 F)**  
Bruce Protocol

**HR: 124 bpm**  
BP: 120/60 mmHg  
ST/segment ST/segment (mV/s)

Exec Time : 00:00  
Stage Time: 01:00  
THR: 163 bpm  
Slope: 0 %

Date: 22-03-2024  
Speed: 0 kmph

ID: 509  
Stage: Recovery3

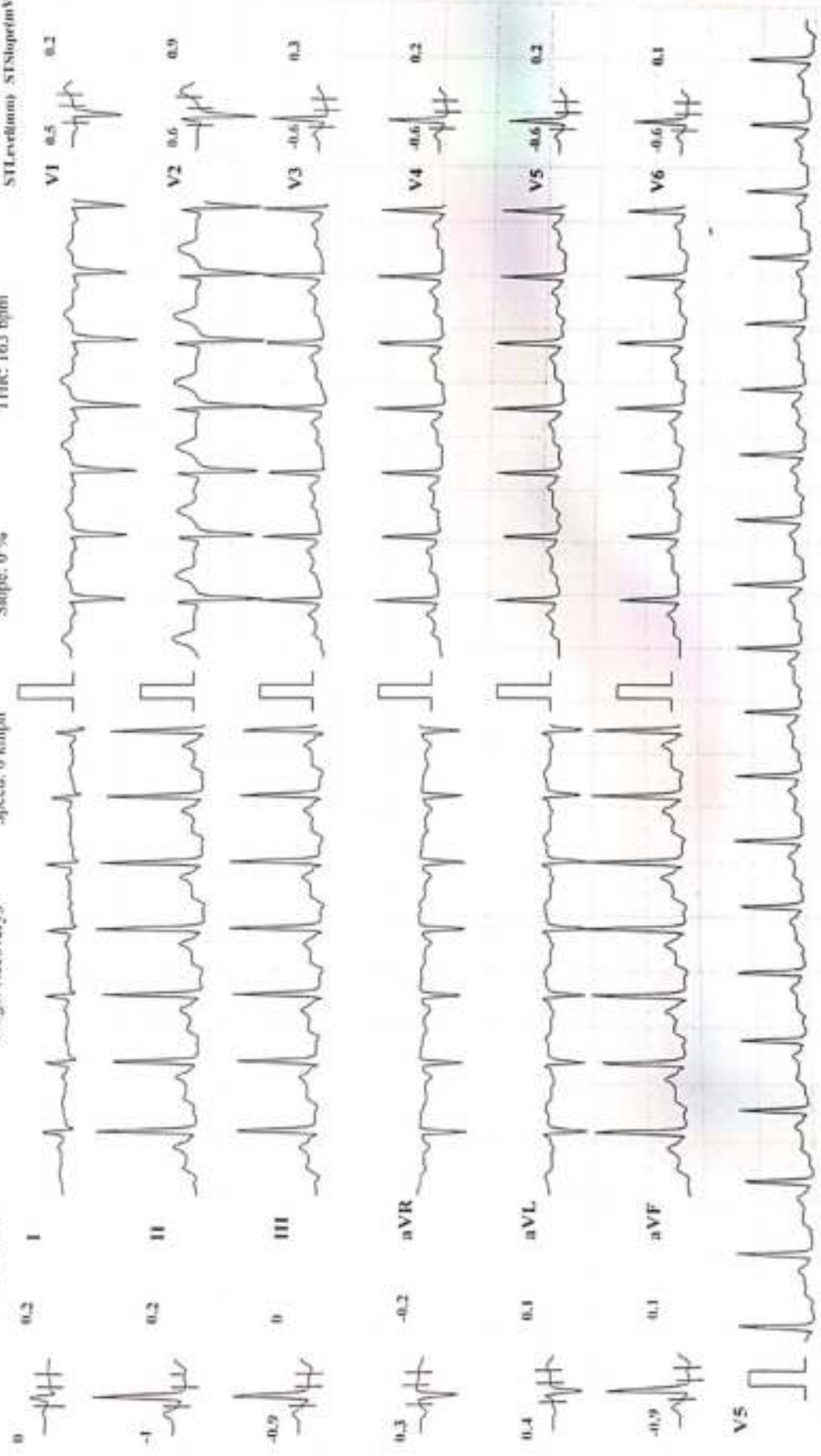

Speed: 25 mm/sec

Amplitude: 10mm/mV Filter: 35 Hz Mains Filter: ON ISO = R - 60 ms, J - R + 60 ms, Post J - J + 80 ms

Schiffert Cardiovit CS-10 Version 3.4



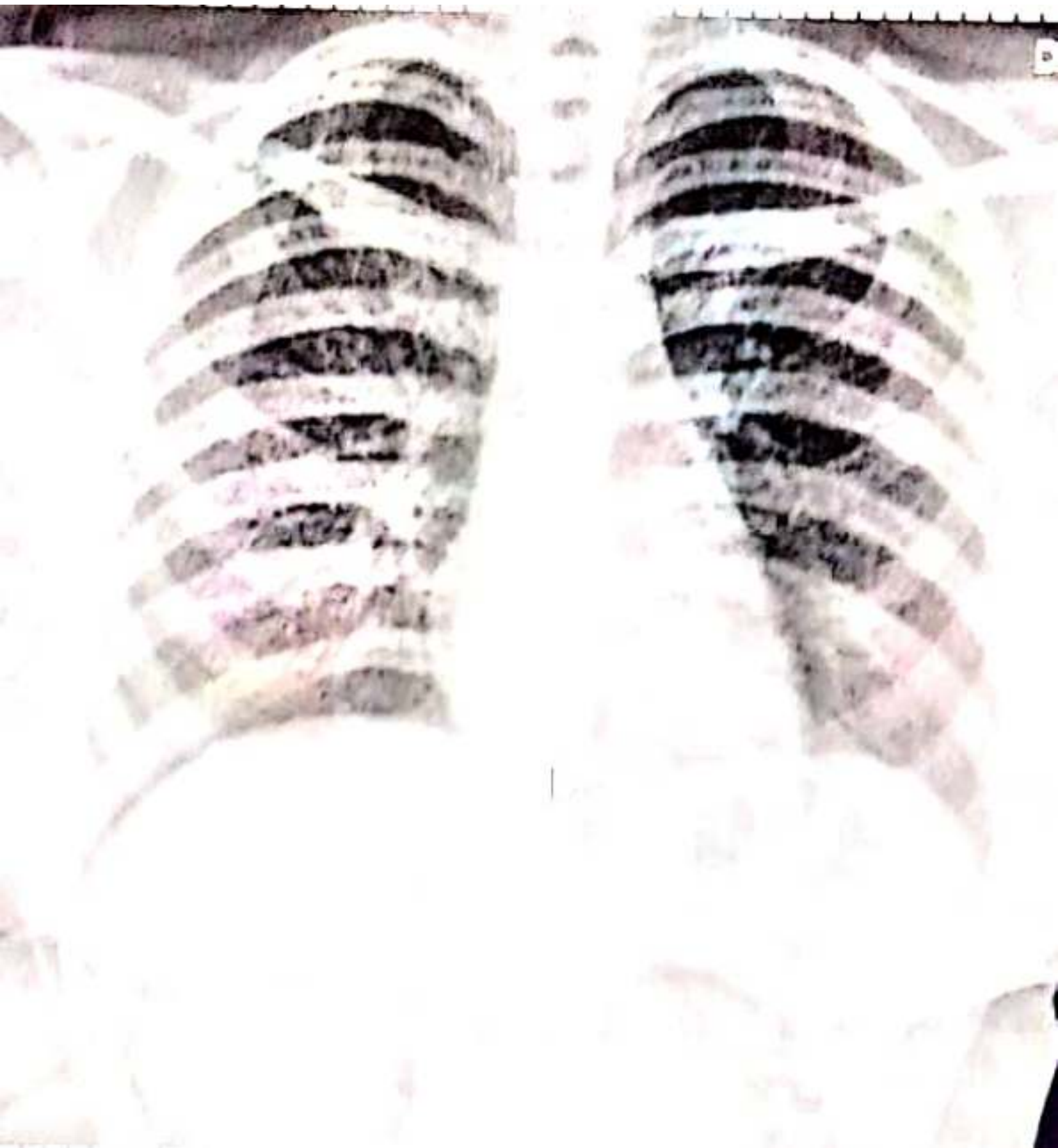



# SWARA DIGITAL

## X- RAY

All Types Of Digital, Portable X-rays And Procedural X-rays

PATEINT NAME : MRS PRIYANKA PATIL  
AGE/SEX : 25Y/FEMALE  
REF BY : PARTH LAB  
DATE : 23/03/2024

### CHEST X-RAY PA

Both lungs fields are normal  
Both costophrenic angles appear normal  
The tracheal lucency is centrally placed  
The mediastinal & diaphragmatic outlines appear normal.  
The heart shadow is normal

IMPRESSION : NORMAL CHEST X-RAY

ADV: Clinical correlated

DR SAKSHAM GUPTA  
MBBS, MD Radio diagnosis FMF UK  
Consultant Radiologist

**Mob. 9890185675**

Address : Bramhanand, Near Tawanappa Patne High School, Rajarampuri 10 Galli, Kolhapur.



श्री वरुण  
 श्री वरुण  
 श्री वरुण  
 श्री वरुण

GPS Map Camera



Kolhapur, Maharashtra, India  
 Rajghat Rd, Mangalwar Peth, C Ward, Kolhapur, Maharashtra 416002, India  
 Lat 16.692812°  
 Long 74.224283°  
 23/03/24 10:26 AM GMT +05:30



REPORT

PT Name : PRIYANKA PATIL  
Ref By : DR. VANDANA POWAR  
Reg No : HL5200410254 / MH145  
Barcode : B1474780  
INV : THYROID PROFILE -3 (T3 T4 TSH)

Age : 28 Year | Sex : Female  
Registered on : 23-03-2024 03:47 PM  
Received on : 24-03-2024 07:55 AM  
Reported on : 24-03-2024 10:42 AM

SAMPLE COLLECTED AT :



SAMPLE : Serum

THYROID PROFILE -3 (T3 T4 TSH)

TEST DESCRIPTION	RESULT	UNITS	BIOLOGICAL REFERENCE RANGE
TOTAL TRIIODOTHYRONINE (T3) <small>Method: CLIA</small>	1.91	ng/mL	0.80 - 2.00
TOTAL THYROXINE (T4) <small>Method: CLIA</small>	12.5	µg/dl	5.10 - 14.10
THYROID STIMULATING HORMONE (TSH) <small>Method: CLIA</small>	0.96	uIU/ml	0.35 - 5.50

Reference Range

Thyroid hormone status during pregnancy:

Pregnancy	T3	T4	TSH
1st Trimester	0.70-1.80	6-16.5	0.37 - 3.6
2nd & 3rd Trimester	0.80-2.00	6-18.5	0.38 - 4.04

Reference ranges by Age

0-5 days: 0.7-15.2  
6 days-2 months: 0.7-11.0  
3-11 months: 0.7-8.4  
1-5 years: 0.7-5.0  
6-10 years: 0.6-4.8

Interpretation

1. Patients having low T3 and T4 levels but high TSH levels suffer from primary hypothyroidism, cretinism, juvenile myxedema or autoimmune disorders.
2. Patients having high T3 and T4 levels but low TSH levels suffer from Grave's disease, toxic adenoma or sub-acute thyroiditis.
3. Patients having either low or normal T3 and T4 levels but low TSH values suffer from iodine deficiency or secondary hypothyroidism.
4. Patients having high T3 and T4 levels but normal TSH levels may suffer from toxic multinodular goiter. This condition is mostly a symptomatic and may cause transient hyperthyroidism but no persistent symptoms.
5. Patients with high or normal T3 and T4 levels and low or normal TSH levels suffer either from T3 toxicosis or T4 toxicosis respectively.
6. In patients with non thyroidal illness abnormal test results are not necessarily indicative of thyroidism but may be due to adaptation to the catabolic state and may revert to normal when the patient recovers.
7. There are many drugs for eg. Glucocorticoids, Dopamine, Lithium, Iodides, Oral radiographic dyes, etc. which may affect the thyroid function tests.
8. Generally when total T3 and total T4 results are indecisive then Free T3 and Free T4 tests are recommended for further confirmation along with TSH levels.

Please correlate with clinical conditions

--End of report--

Dr. PALLAV SAXENA (MD PATH)  
Consultant Pathologist