

HEALTH CHECK UP

Name : Abhinav Swastava

Date : 10/8/24

Age : 21y

Sex : Male / Female

Marital status : Married / Single

PERSONAL HISTORY

Habits : Smoking / Tobacco & Snuff / Alcohol

Drug allergy if any : Nil

Medical : Nil

Surgical : Nil

Height 162 cm Weight 94 Kg. BP 120/80 Pulse 73 mt

Vision : Rt 6/60 Lt 6/60 With Spectacles Rt 6/6 Lt 6/6

Colour Vision : Normal / Abnormal Near Vision N.G. R.E

FAMILY HISTORY

Father Mother Siblings

CVS : Heart Sound Normal Murmurs Absent Thrills Absent

RS : Rate /mt Breath sounds Normal Adventitious Absent

ABDOMEN : Tenderness Absent Rigidity Absent Bowel sound Normal

Liver NAD Kidney NAD Hernia Absent

CNS : Cranial Nerves NAD Sensory System NAD Motor System NAD

ENT NAD

Remarks

Dr. Bharti Jeswani
MBBS

Dr. Seema Kale
MBBS, MD

Dr. S. K. Suri
MBBS

Dr. Meenakshi
MBBS

HOME SAMPLE COLLECTION FACILITY AVAILABLE

Licensee : Bharti Medicare Pvt. Ltd. The Apollo Clinic, C-70, Major Sudesh Kumar Marg, Opp. Madhav Park, Near Main Market, Rajouri Garden, New Delhi-110 027
Phone : (011) 2591 8222 / 8333 / 8444, 9811061009, E-mail : rajourigarden@theapolloclinic.com, Website : www.apolloclinicrajourigarden.com

MSME UAM NO. : DL11E0021531

Health Check up Booking Request(22E30177)



Mediwheel

22 Feb 2024, 10:00 AM

Sa, 22 Feb, 5:00 PM

Reply



Mediwheel
Not a Doctor's call

011-41195959

Dear Apollo Clinic Bharti Medicare Pvt. Ltd.

We have received a booking request with the following details. Provide your confirmation by clicking on the Yes button.

You confirm this booking?

Name : MR. SRINASTAVA ABHINAV
Contact Details : 91406 98451
Hospital Package Name : Mediwheel Full Body Health Checkup Male Below 40
Location : C70, Opp. Madhav Park, Major Sudesh Kumar Marg - 110027
Appointment Date : 10-08-2024

Member Information		
Booked Member Name	Age	Gender
MR. SRINASTAVA ABHINAV	31 year	Male

Tests included in this Package

- Urine Analysis
- Blood Group
- Stool Test
- CBC
- HbA1c
- Lipid Profile
- Kidney Profile
- Liver Profile
- Blood Glucose (Post Prandial)
- Thyroid Profile
- Urine Sugar Fasting
- Urine Sugar PP
- ESR
- Blood Glucose (Fasting)
- TMT OR 2D ECHO (Any 1) Chosen By Candidate
- Chest X-ray
- ECG
- USG Whole Abdomen
- Eye Check-up consultation
- Dental Consultation
- General Physician Consultation

Thanks,
Mediwheel Team
Please Download Mediwheel App



You have received this e-mail because your e-mail ID is registered with Apollo HealthCare Limited. This is a system-generated e-mail please don't reply to this message.



प्रति,

समन्वयक,
MediWheel (M/s. Arcofemi Healthcare Pvt. Ltd.)

महोदय/ महोदया,

विषय: बैंक ऑफ़ बड़ौदा के कर्मचारियों के लिए वार्षिक स्वास्थ्य जांच।

हम आपको सूचित करना चाहते हैं कि हमारे कर्मचारी जिनका विवरण निम्नानुसार है हमारे करार के अनुसार आपके द्वारा उपलब्ध कराई गई कैशलेस वार्षिक स्वास्थ्य जांच सुविधा का लाभ लेना चाहते हैं।

	कर्मचारी विवरण
नाम	MR. SRIVASTAVA ABHINAV
क.कू.संख्या	90537
पदनाम	DIGI CHAMP
कार्य का स्थान	DELHI, NEW SABZI MARKET
जन्म की तारीख	19-11-1992
स्वास्थ्य जांच की प्रस्तावित तारीख	10-08-2024
बुकिंग संदर्भ सं.	24S90537100109524E

यह अनुमोदन/ संस्तुति पत्र तभी वैध माना जाएगा जब इसे बैंक ऑफ़ बड़ौदा के कर्मचारी आईडी कार्ड की प्रति के साथ प्रस्तुत किया जाएगा। यह अनुमोदन पत्र दिनांक 30-07-2024 से 31-03-2025 तक मान्य है। इस पत्र के साथ किए जाने वाले चिकित्सा जांच की सूची अनुलग्नक के रूप में दी गई है। कृपया नोट करें कि उक्त स्वास्थ्य जांच हमारी टाई-अप व्यवस्था के अनुसार कैशलेस सुविधा है। हम अनुरोध करते हैं कि आप हमारे कर्मचारी के स्वास्थ्य जांच संबंधी आवश्यकताओं पर उचित कार्रवाई करें तथा इस संबंध में अपनी सर्वोच्च प्राथमिकता तथा सर्वोत्तम संसाधन उपलब्ध कराएं। उपर्युक्त सारणी में दी गई कर्मचारी कूट संख्या एवं बुकिंग संदर्भ संख्या का उल्लेख अनिवार्य रूप से इनवॉइस में किया जाना चाहिए।

हम इस संबंध में आपके सहयोग की अपेक्षा करते हैं।

भवदीय,

हस्ता/-

(मुख्य महाप्रबंधक)

मा.सं.प्र. एवं विपणन

बैंक ऑफ़ बड़ौदा

(नोट: यह कंप्यूटर द्वारा जनरेट किया गया पत्र है। हस्ताक्षर की आवश्यकता नहीं है। कृपया किसी भी स्पष्टीकरण के लिए MediWheel (M/s. Arcofemi Healthcare Pvt. Ltd.) से संपर्क करें।)



LETTER OF APPROVAL / RECOMMENDATION

To,

The Coordinator,
MediWheel (M/s. Arcofemi Healthcare Pvt. Ltd.)

Dear Sir / Madam,

Sub: Annual Health Checkup for the employees of Bank of Baroda

This is to inform you that the following employee wishes to avail the facility of Cashless Annual Health Checkup provided by you in terms of our agreement.

PARTICULARS	EMPLOYEE DETAILS
NAME	MR. SRIVASTAVA ABHINAV
EC NO.	90537
DESIGNATION	DIGI CHAMP
PLACE OF WORK	DELHI,NEW SABZI MARKET
BIRTHDATE	19-11-1992
PROPOSED DATE OF HEALTH CHECKUP	10-08-2024
BOOKING REFERENCE NO.	24S90537100109524E

This letter of approval / recommendation is valid if submitted along with copy of the Bank of Baroda employee id card. This approval is valid from **30-07-2024** till **31-03-2025** The list of medical tests to be conducted is provided in the annexure to this letter. Please note that the said health checkup is a **cashless facility** as per our tie up arrangement. We request you to attend to the health checkup requirement of our employee and accord your top priority and best resources in this regard. The EC Number and the booking reference number as given in the above table shall be mentioned in the invoice, invariably.

We solicit your co-operation in this regard.

Yours faithfully,

Sd/-

**Chief General Manager
HRM & Marketing Department
Bank of Baroda**

(Note: This is a computer generated letter. No Signature required. For any clarification, please contact MediWheel (M/s. Arcofemi Healthcare Pvt. Ltd.))



List of tests & consultations to be covered as part of Annual Health Check-up

S.No.	For Male	For Female
1	CBC	CBC
2	ESR	ESR
3	Blood Group & RH Factor	Blood Group & RH Factor
4	Blood and Urine Sugar Fasting	Blood and Urine Sugar Fasting
5	Blood and Urine Sugar PP	Blood and Urine Sugar PP
6	Stool Routine	Stool Routine
	Lipid Profile	Lipid Profile
7	Total Cholesterol	Total Cholesterol
8	HDL	HDL
9	LDL	LDL
10	VLDL	VLDL
11	Triglycerides	Triglycerides
12	HDL/ LDL ratio	HDL/ LDL ratio
	Liver Profile	Liver Profile
13	AST	AST
14	ALT	ALT
15	GGT	GGT
16	Bilirubin (total, direct, indirect)	Bilirubin (total, direct, indirect)
17	ALP	ALP
18	Proteins (T, Albumin, Globulin)	Proteins (T, Albumin, Globulin)
	Kidney Profile	Kidney Profile
19	Serum Creatinine	Serum Creatinine
20	Blood Urea Nitrogen	Blood Urea Nitrogen
21	Uric Acid	Uric Acid
22	HBA1C	HBA1C
23	Routine Urine Analysis	Routine Urine Analysis
24	USG Whole Abdomen	USG Whole Abdomen
	General Tests	General Tests
25	X Ray Chest	X Ray Chest
26	ECG	ECG
27	2D/3D ECHO / TMT	2D/3D ECHO / TMT
28	Stress Test	Gynaec Consultation
29	PSA Male (above 40 years)	Pap Smear (above 30 years) & Mammography (above 40 years)
30	Thyroid Profile (T3, T4, TSH)	Thyroid Profile (T3, T4, TSH)
31	Dental Check-up Consultation	Dental Check-up Consultation
32	Physician Consultation	Physician Consultation
33	Eye Check-up Consultation	Eye Check-up Consultation
34	Skin/ENT Consultation	Skin/ENT Consultation

Dear Doctor,

I do not wish to give stool sample.

Thanks and regards,

Abhinav

Abhinav Srivastava
c/o Bank of Baroda

EC 30537

No:- 9140698451

Date:- 10.08.2024.

• CLINICAL CORRELATION IS ESSENTIAL FOR FINAL DIAGNOSIS. • IF THE TESTS RESULTS ARE UNEXPECTED PLEASE CONTACT THE LABORATORY.
• ALL THE CONGENITAL ANOMALIES IN THE FETUS MAY NOT BE DIAGNOSED IN ULTRASONOGRAPHY. • THIS REPORT IS NOT VALID FOR MEDICOLEGAL PURPOSE.

Licensee : Bharti Medicare Pvt. Ltd. The Apollo Clinic, C-70, Major Sudesh Kumar Marg, Opp. Madhav Park, Near Main Market, Rajouri Garden, New Delhi-110 027
Phone : (011) 2591 8222 / 8333 / 8444, 9811061009, E-mail : rajourigarden@theapolloclinic.com, Website : www.apolloclinicrajourigarden.com

MSME UAM NO. : DL11E0021531

Name : MR ABHINAV SRIVASTAVA
Ref

Age/sex: 31 YRS/ M
Date 10/08/2024

TMT (Tread Mill / Stress Test)

Result : The pre exercise ECG was normal with no significant ST-T segment changes. During peak exercise & recovery there were no significant ST-T change seen. Person could exercise for 07 min. 03 sec on the Bruce protocol & achieved a workload of 11.30 mets.

He/She attained a peak heart rate of 165 beats/minute which is 87 % of the predicted maximum heart rate. The exercise was terminated owing to THR. There was no classical angina and no arrhythmia. Clinically the blood pressure response was normal [140/80] and there was no S3 S4 gallop in the recovery period.

IMPRESSION: - NORMAL EXERCISE TOLERANCE.
NORMAL HEMODYNAMIC RESPONSE.
TMT IS NEGATIVE FOR PROVOCABLE ISCHAEMIA

THE APOLLO CLINIC
Rajouri Garden
Dr. Seema Kale
MBBS MD
DMC Reg. No. 14927

Dr. SEEMA KALE MD
SEN. PHYSICIAN

• CLINICAL CORRELATION IS ESSENTIAL FOR FINAL DIAGNOSIS. • IF THE TESTS RESULTS ARE UNEXPECTED PLEASE CONTACT THE LABORATORY.
• ALL THE CONGENITAL ANOMOLIES IN THE FETUS MAY NOT BE DIAGNOSED IN ULTRASONOGRAPHY. • THIS REPORT IS NOT VALID FOR MEDICOLEGAL PURPOSE.

Licensee : Bharti Medicare Pvt. Ltd. The Apollo Clinic, C-70, Major Sudesh Kumar Marg, Opp. Madhav Park, Near Main Market, Rajouri Garden, New Delhi-110 027
Phone : (011) 2591 8222 / 8333 / 8444, 9811061009, E-mail : rajourigarden@theapolloclinic.com, Website : www.apolloclinicrajourigarden.com

MSME UAM NO. : DL11E0021531

Mr. ABHINAV SRIVASTAVA
 Age/Sex : 31/M

ID : 73
 H/W : /
 Recorded : 10-8-2024 11:22

U142A,
 RAJOURI GARDEN

TREADMILL TEST SUMMARY REPORT
 Protocol: BRUCE
 History:

Indication1 :
 Indication2 :
 Indication3 :

Medication1 :
 Medication2 :
 Medication3 :

PHASE	PHASE TIME	STAGE TIME	SPEED (km/hr)	GRADE (%)	H.R (BPM)	B.P (mmHg)	RPP X100	II	ST LEVEL (mm) V2	V5	METS
SUPINE	0:07	0:07			126	120/80	151	0.3	1.4	0.6	
HYPERVENT					126	120/80	151	0.4	1.3	0.4	
STAGE 1	2:22	2:22	2.70	10.00	138	120/80	165	0.5	1.2	0.6	3.81
STAGE 2	4:42	2:14	4.00	12.00	147	130/80	191	0.1	1.0	0.6	6.52
STAGE 3	6:01	1:18	5.40	14.00	155	140/80	217	0.3	1.0	0.2	8.36
STAGE 4	6:49	0:44	6.70	16.00	164	140/80	229	-0.2	1.1	0.2	10.98
PEAK EXER	7:03	0:58			165	140/80	231	-0.3	0.9	0.3	11.30

RESULTS

Exercise Duration : 7:03 Minutes
 Max Heart Rate : 165 bpm 87% of target heart rate 189 bpm
 Max Blood Pressure : 140/80 mmHg
 Max Work Load : 11.30 METS
 Reason of Termination :

IMPRESSIONS

GOOD EFFORT TOLERANCE. NORMAL IONOTROPIC AND CHRONOTROPIC RESPONSE.
 NO ANGINAL/PAIN/ST-TWAVE/ST-V2 DYSFUNCTION. NO SIGNIFICANT ST CHANGES AT PEAK OF TEST.
 TEST IS NEGATIVE FOR EXERCISE INDUCED REVERSABLE ISCHEMIA.

THE APPOINTMENT
 Rajouri Garden
 Dr. Seema Kale
 14927
 DR SEEMA KALE

Mr. ABHINAV SRIVASTAVA
I.D. : 73
AGE/SEX : 31/M
RECORDED : 10-8-2024 11:22

RATE : 129 BPM
B.P. : 120/80 mmHg

U142A,
SUPINE
PRETEST

ST @ 10mm/mV
80ms PostJ

RAW ECG

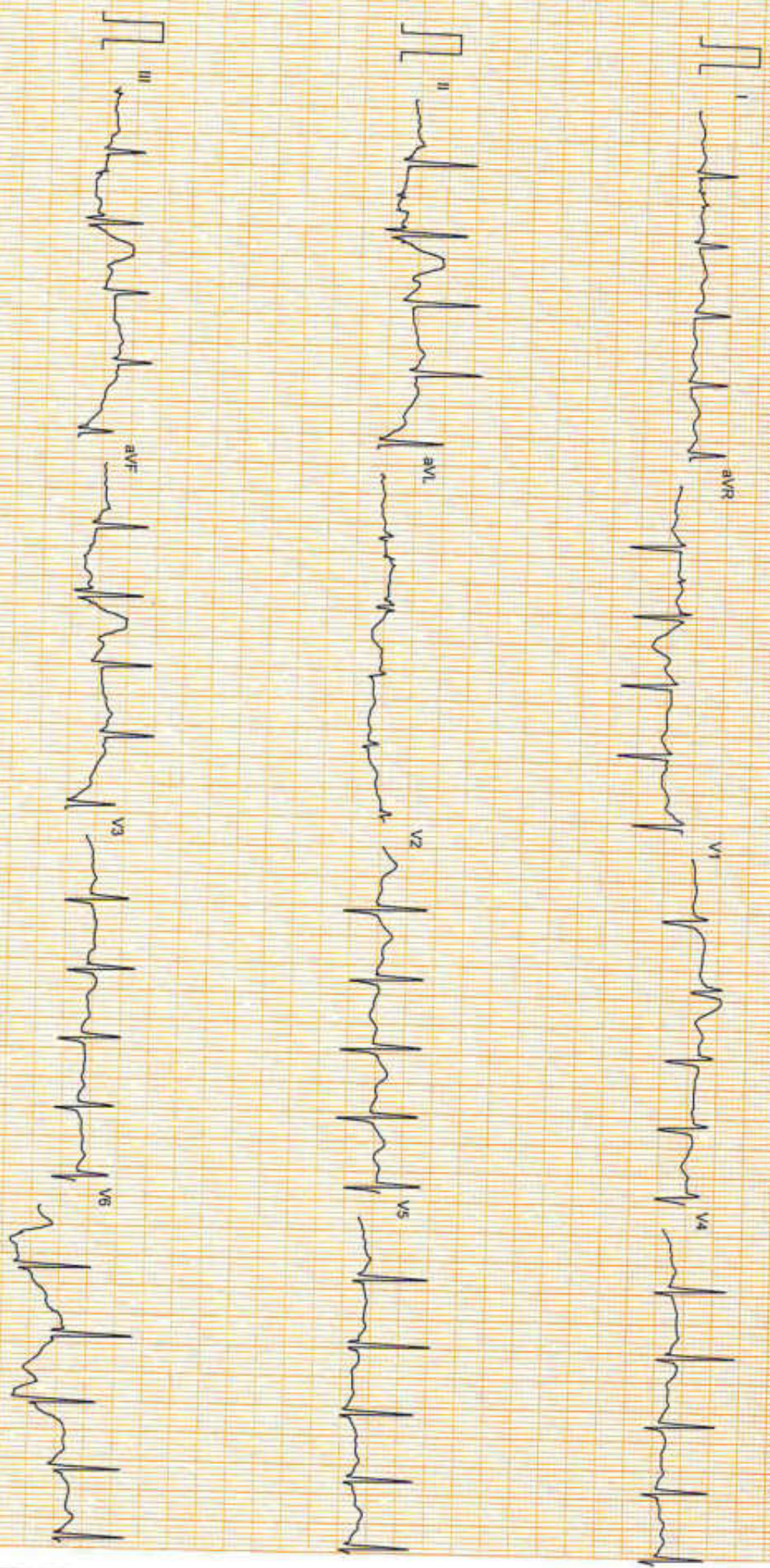

Filtered

25mm/Sec 10mm/mV

CardiCom, INDIA

Mr. ABHINAV SRIVASTAVA
I.D. : 73
AGE/SEX : 31/M
RECORDED : 10-8-2024 11:22

RATE : 126 BPM
B.P. : 120/80 mmHg

10142A, X1
SUPINE
PRETEST



RAW ECG

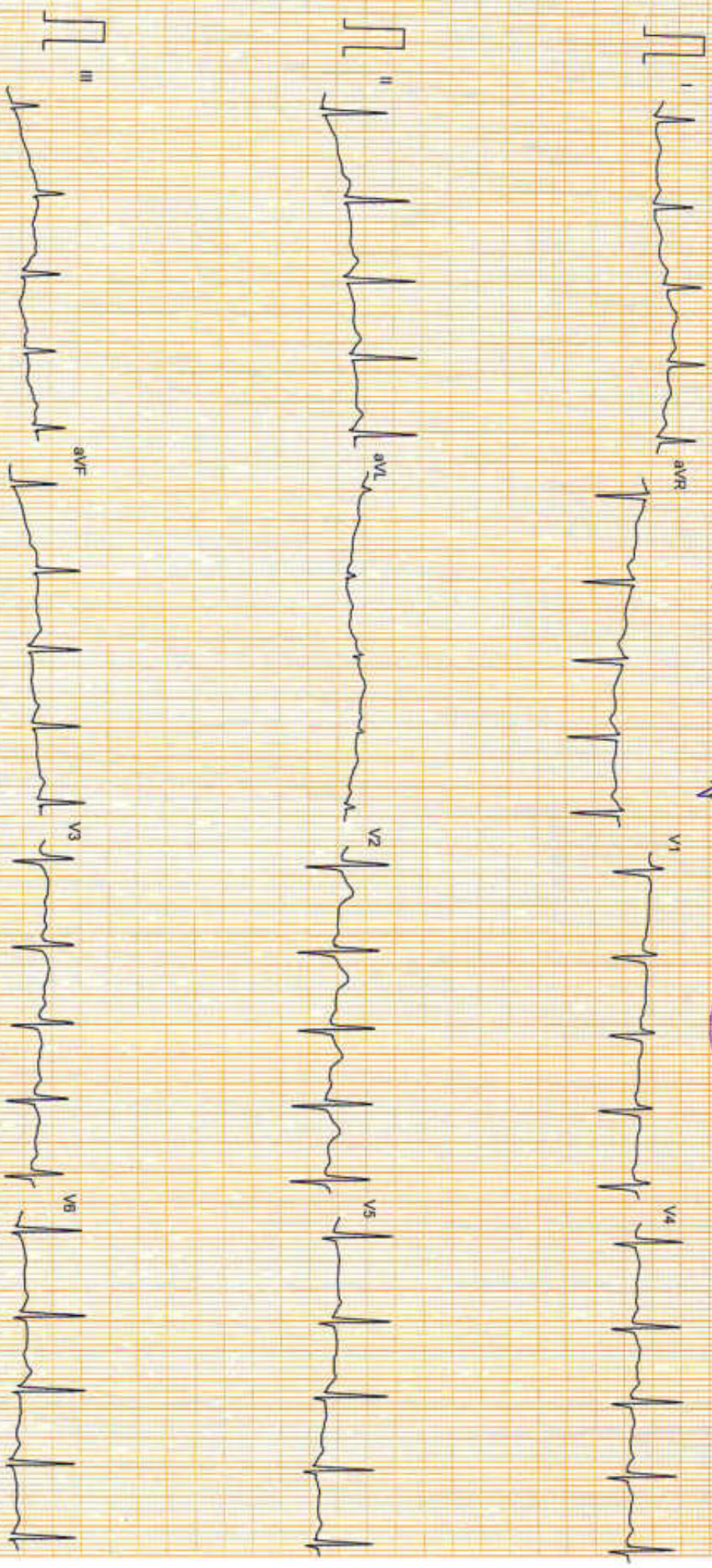

Filtered

25mm/sec 10mm/mV

CardiCom, INDIA

Mr. ABHINAV SRIVASTAVA
ID : 73
AGE/SEX : 31/M
RECORDED : 10-8-2024 11:22
RATE : 126 BPM
B.P. : 120/80 mmHg

I0142A;
HYPERVENTILATION
PRETEST
STAGE TIME : 0:07

ST @ 10mm/mV
80ms PostJ

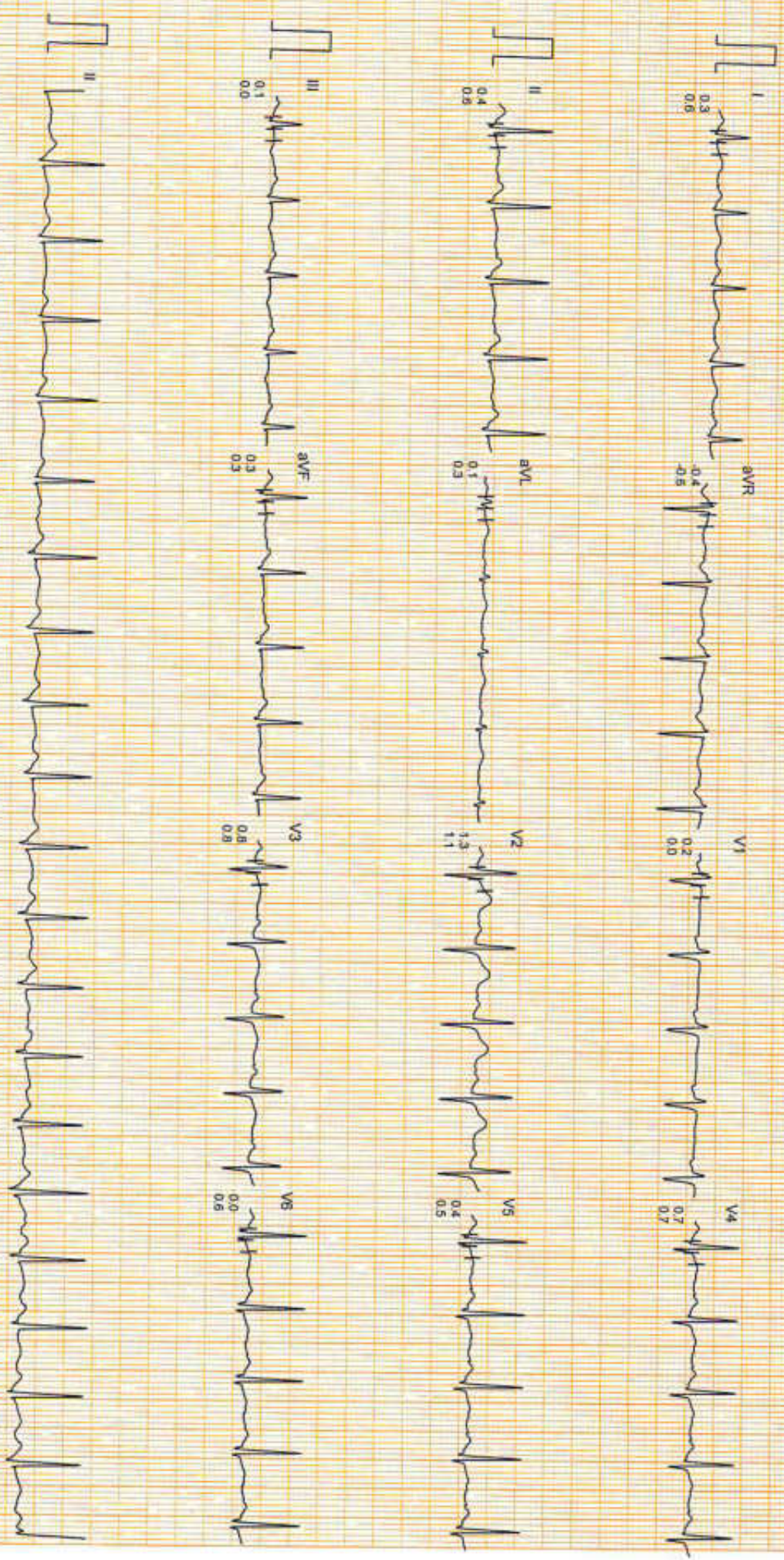

Filtered Computer Corrected Baseline 25mm/sec 10mm/mV CardCom. INDIA

Mr. ABHINAV SRIVASTAVA
ID : 73
AGE/SEX : 31/M
RECORDED : 10-8-2024 11:22
RATE : 138 BPM
B.P. : 120/80 mmHg

U0142A,
BRUCE
EXERCISE 1
PHASE TIME : 2:22
STAGE TIME : 2:22

ST @ 10mm/mV
80ms PostJ
SPEED : 2.7 Km./Hr.
GRADE : 10.0 %

LINKED MEDIUM

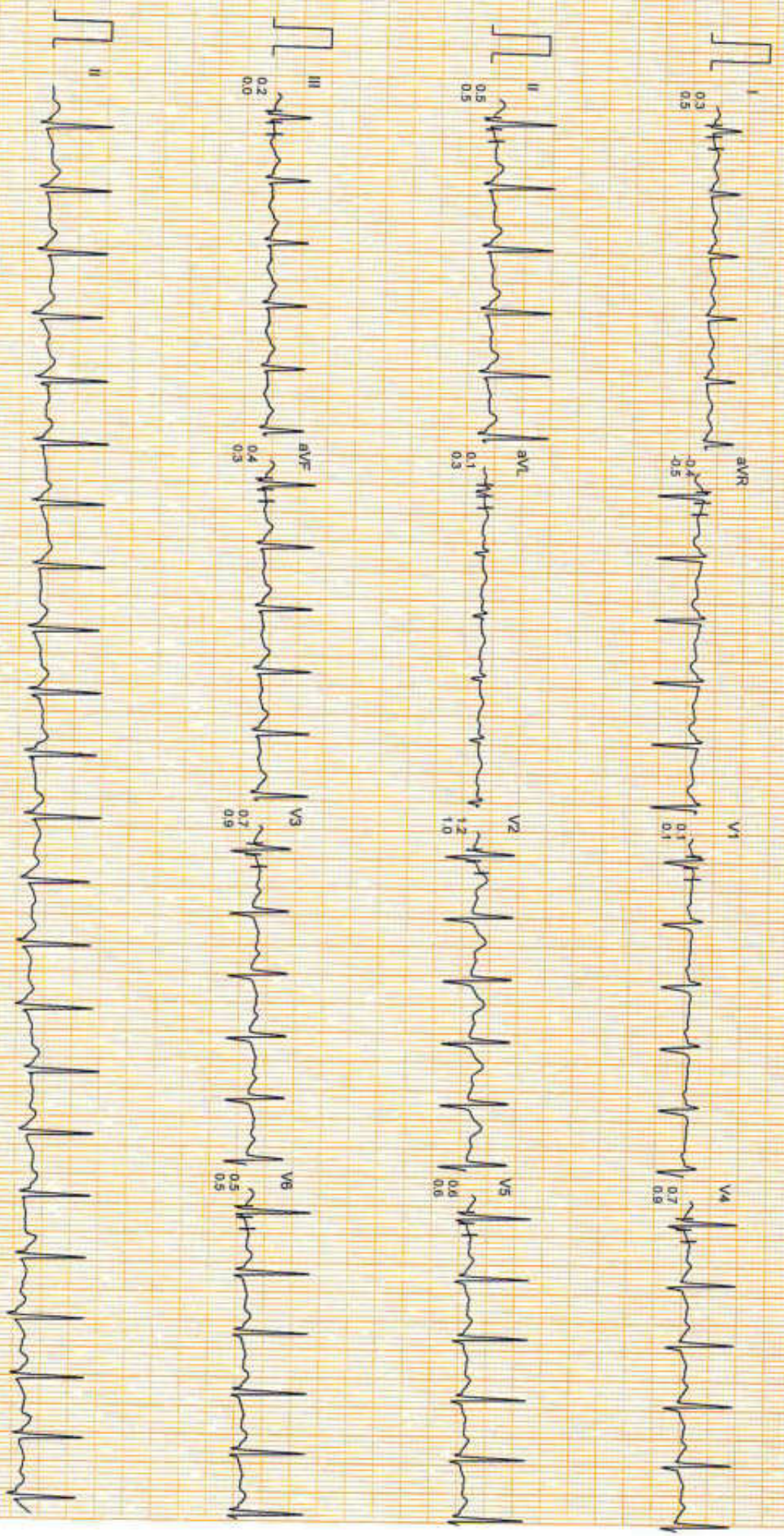

Filtered
Computer Corrected Baseline
25mm/sec 10mm/mV
Cardicom, INDIA

Mr. ABHINAV SRIVASTAVA
ID : 73
AGE/SEX : 31/M
RECORDED : 10-8-2024 11:22

I0142A;
BRUCE
EXERCISE 2
PHASE TIME : 4:38
STAGE TIME : 2:10

ST @ 10mm/mV
80ms PostJ
SPEED : 4.0 Km./Hr.
GRADE : 12.0 %

LINKED MEDIAN

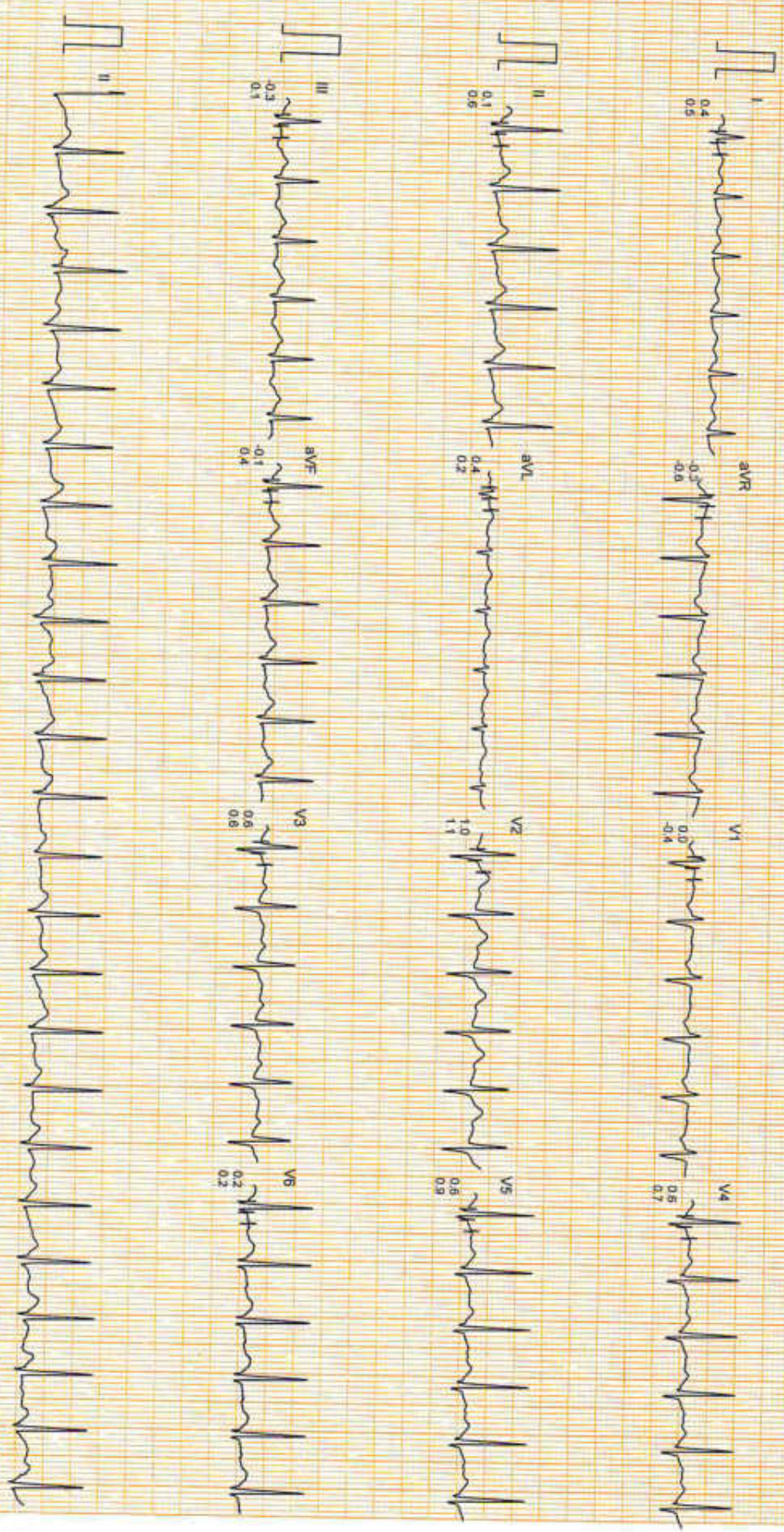

Mr. ABHINAV SRIVASTAVA
ID : 73
AGE/SEX : 31/M
RECORDED : 10-8-2024 11:22

RATE : 155 BPM
B.P. : 140/80 mmHg

I0142A,
BRUCE
EXERCISE 3
PHASE TIME : 6:01
STAGE TIME : 1:18

ST @ 10mm/mV
80ms PostJ
SPEED : 5.4 Km/HR
GRADE : 14.0 %

LINKED MEDIAN

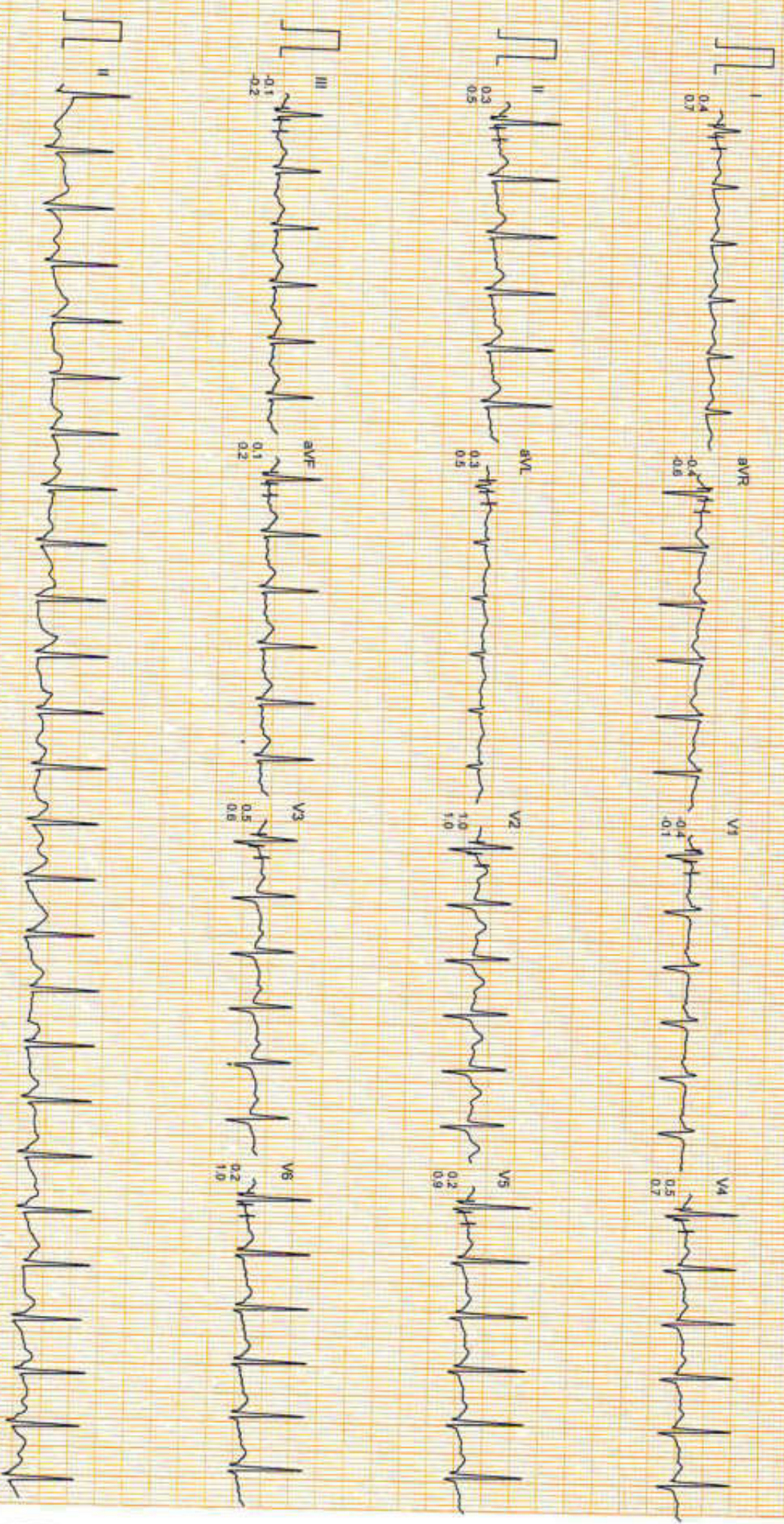

Filtered

Computer Corrected Baseline

25mm/Sec 10mm/mV

CardiCom, INDIA

MR. ABHINAV SRIVASTAVA
I.D. : 73
AGE/SEX : 31/M
RECORDED : 10-8-2024 11:22

RATE : 165 BPM
B.P. : 140/80 mmHg

I0742A:

BRUCE
PEAK EXER
PHASE TIME : 7:03
STAGE TIME : 0:58

ST @ 10mm/mV
80ms PostJ
SPEED : 6.7 Km./Hr.
GRADE : 16.0 %

LINKED MEDIAN

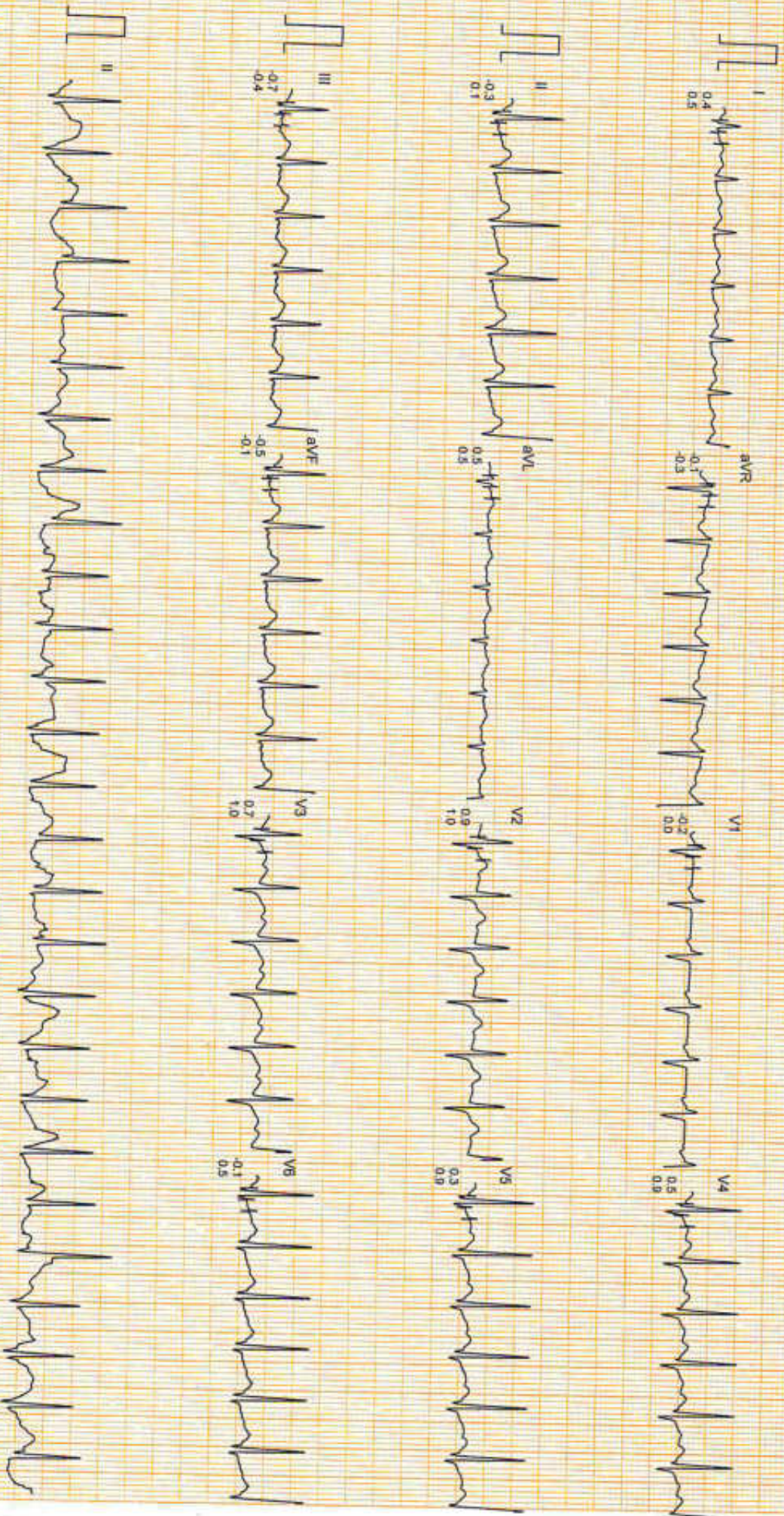

Filtered

Computer Corrected Baseline

25mm/sec 10mm/mV

CardiCom, INDIA

Mr. ABHINAV SRIVASTAVA
ID : 73
AGE/SEX : 31/M
RECORDED : 10-8-2024 11:22

RATE : 145 BPM
B.P. : 130/80 mmHg

IU142A,
BRUCE
RECOVERY
PHASE TIME : 0:59

ST @ 10mm/mV
80ms PostJ
SPEED : 0.0 Km./Hr.
GRADE : 0.0 %

LINKED MEDIAN

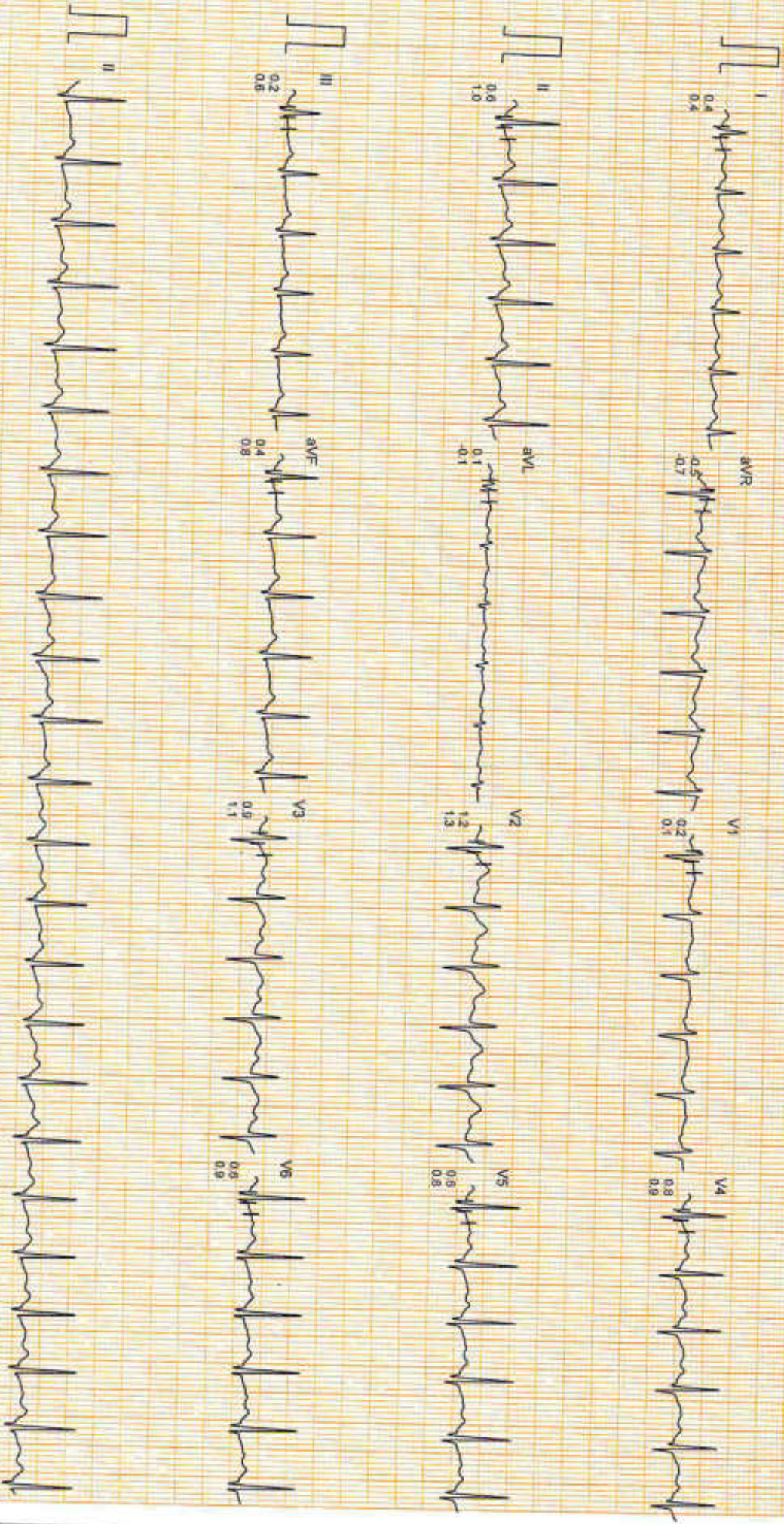

Filtered

Computer Corrected Baseline

25mm/sec 10mm/mV

CardiCom, INDIA

Mr. ABHINAV SRIVASTAVA
I.D. : 73
AGE/SEX : 31/M
RECORDED : 10-8-2024 11:22

I0742A;
BRUCE
RECOVERY
PHASE TIME : 1:59

ST @ 10mm/mV
80ms PostJ
SPEED : 0.0 Km./Hr.
GRADE : 0.0 %

LINKED MEDIAN

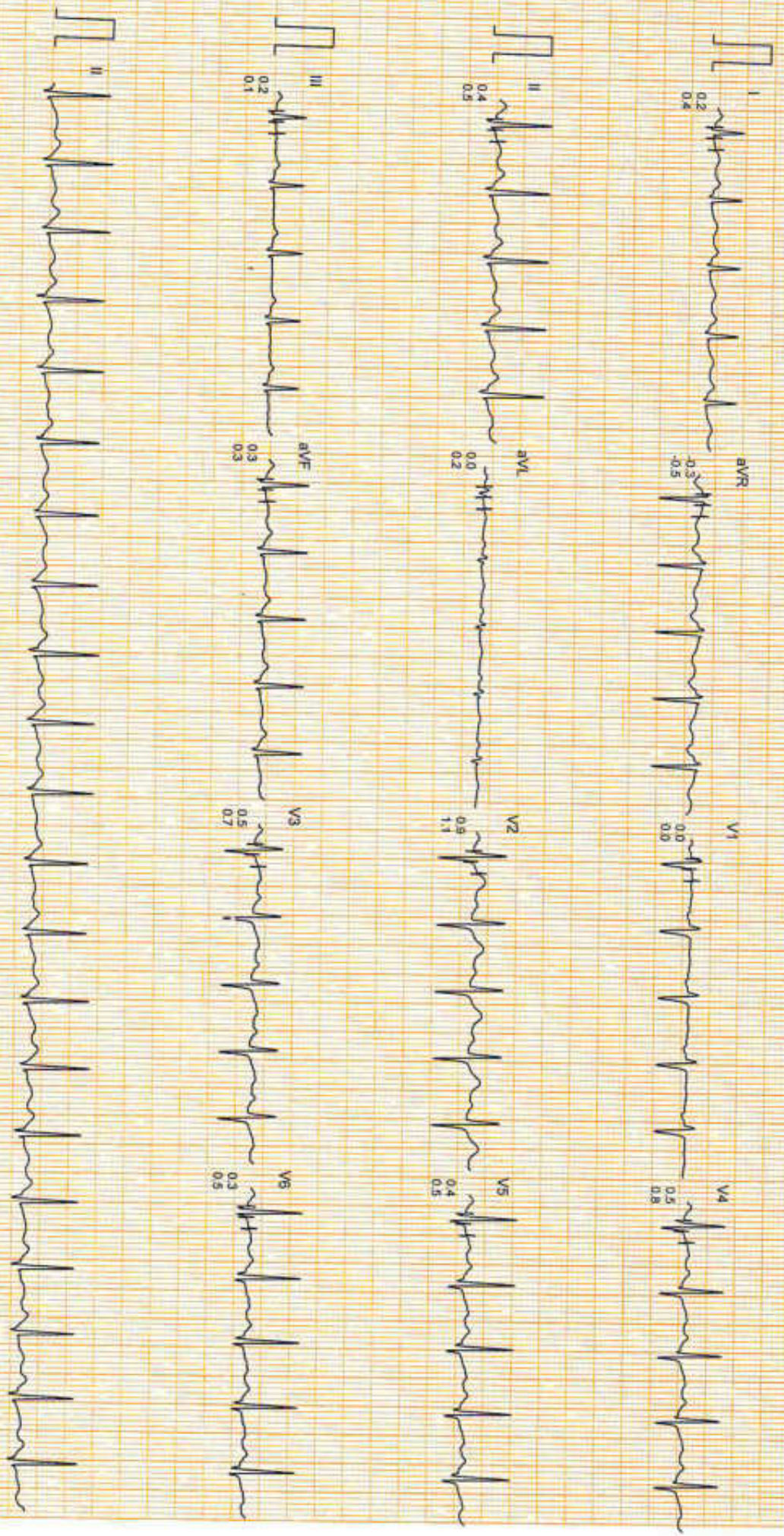

Filtered
Computer Corrected Baseline
25mm/Sec 10mm/mV
CardiCom, INDIA

Patient Name : Mr. Abhinav Srivastav
 UHID/MR No. : FRAJ.0000252256
 Visit Date : 10-08-2024 14:05
 Sample Collected on : 10-08-2024 14:20
 Sample No : WHB1524644
 Ref Doctor : SELF
 Emp/Auth/TPA ID : gesgfsdgd
 Sponsor Name : AAROGYA RPR HEALTH CARE SERVICES

Age / Gender : 31Y/Male
 OP Visit No : FRAJOPV127815
 Reported on : 10-08-2024 14:38
 Specimen : Whole Blood (Edta)
 Pres Doctor: :

DEPARTMENT OF LABORATORY MEDICINE

TEST NAME	RESULT	BIOLOGICAL REFERENCE INTERVALS	UNITS
HAEMOGRAM			
Hb(Haemoglobin) Method: Non Cyanide	14.8	13 - 17	gm/dl
PCV / Haematocrit Method: Pulse Height Detection	45.8	40 - 50	%
ESR, Method: Westergren's Method.	10	0 - 20	mm at the end of 1 hr
Total Leukocyte Count Method: DC Detection Method	6800	4000 - 10000	/Cumm
Platelet Count Method: DC Detection Method	3.15	1.5 - 4.1	lakhs/cumm
RBC Count Method: DC Detection Method	5.1	4.5 - 6.0	Million/Cumm
MCV Method: Calculated.	89.7	77 - 98	fl
MCH, Method: Calculated	28.9	27 - 32	pg
MCHC, Method: Calculated.	32.2	31.5 - 34.5	gm/dl
Neutrophil Method: Slide Test	69	40 - 70	%
Lymphocyte Method: Slide Test	27	20 - 40	%
Eosinophil Method: Slide Test	02	1 - 6	%
Monocyte Method: Slide Test	02	2 - 10	%

Note: PERIPHERAL SMEAR - RBC's are normocytic normochromic. Leucocyte counts are within normal limits. Platelets are normal in number & morphology. No immature cells or haemoparasite detected.

IMPRESSION: NORMOCYTIC NORMOCHROMIC BLOOD PICTURE

TEST NAME	RESULT	BIOLOGICAL REFERENCE INTERVALS	UNITS
BLOOD GROUP ABO AND RH FACTOR			
ABO Method: Slide Test	O		
RH Method: Slide Test	Positive		

End of the report

Results are to be correlated clinically

• CLINICAL CORRELATION IS ESSENTIAL FOR FINAL DIAGNOSIS. • IF THE TESTS RESULTS ARE UNEXPECTED, PLEASE CONTACT THE LABORATORY. ALL THE CONGENITAL ANOMALIES IN THE FETUS MAY NOT BE DIAGNOSED IN ULTRASONOGRAPHY. • THIS REPORT IS NOT VALID FOR MEDICOLEGAL PURPOSE.

Licensee : Bharti Medicare Pvt. Ltd. The Apollo Clinic, C-70, Major Sudesh Kumar Marg, Opp. Madhav Park, Near Min Market Rajouri Garden, New Delhi-110 027
 Phone : (011) 2591 8222 / 8333 / 8444, 9811061009, E-mail : rajourigarden@theapolloclicin.com, Website : www.theapolloclicin.com

MSME UAM NO. : DL11E0021531

Patient Name : Mr. Abhinav Srivastav
UHID/MR No. : FRAJ.0000252256
Visit Date : 10-08-2024 14:05
Sample Collected on : 10-08-2024 14:20
Sample No : PLF1419894
Ref Doctor : SELF
Emp/Auth/TPA ID : gesgfsdgd
Sponsor Name : AAROGYA RPR HEALTH CARE SERVICES

Age / Gender : 31Y/Male
OP Visit No : FRAJOPV127815
Reported on : 10-08-2024 16:07
Specimen : Plasma(Fluoride)
Pres Doctor: :

DEPARTMENT OF LABORATORY MEDICINE

TEST NAME	RESULT	BIOLOGICAL REFERENCE INTERVALS	UNITS
GLUCOSE - (FASTING)			
GLUCOSE - (FASTING) Method: (GOD-POD).	94	70 - 110	mg/dL
GLUCOSE - (POST PRANDIAL)			
GLUCOSE - (POST PRANDIAL) Method: (GOD-POD)	118	70-140	mg/dl
LIPID PROFILE TEST (PACKAGE)			
CHOLESTEROL Method: CHOD - PAP	142	Desirable < 200 Borderline High : 200-239 High : > 240	mg/dl
Triglyceride Method: GPO-PAP	200	50-200	mg/dl
HDL Method: DIRECT	39.8	30 - 50	mg/dl
LDL Method: DIRECT	62.2	60 - 100	mg/dl
VLDL Method: Calculated	40.0	<40	mg/dl
CHOLESTEROL / HDL RATIO Method: Calculated.	3.5	0 - 4.5	
GLYCOSYLATED HEMOGLOBIN (HBA1C)			
GLYCOSYLATED HEMOGLOBIN (HBA1C) - WHOLE BLOOD Method: BORONATE AFFINITY	5.3	4.2 - 6.0	%
Thyroid Profile 2(Free T4, Free T3 And TSH)			
Serum FT3	4.1	3.2 - 5.9	pmol/l
Serum FT4	13.9	10.6 - 21.0	pmol/l
Serum TSH	2.2	0.38 - 5.0	uIU/ml

End of the report

Results are to be correlated clinically

Lab Technician / Technologist
Yogita

 Dr. Prashant Purwar
 MBBS, DCP
 Consultant Pathologist



CORRELATION IS ESSENTIAL FOR FINAL DIAGNOSIS. • IF THE TESTS RESULTS ARE UNEXPECTED PLEASE CONTACT THE LABORATORY.
 GENITAL ANOMOLIES IN THE FETUS MAY NOT BE DIAGNOSED IN ULTRASONOGRAPHY. • THIS REPORT IS NOT VALID FOR MEDICOLEGAL PURPOSE.

Apollo Medicare Pvt. Ltd. The Apollo Clinic, C-70, Major Sudesh Kumar Marg, Opp. Madhav Park, Near Main Market, Rajouri Garden, New Delhi-110 027
 Phone : (011) 2591 8222 / 8333 / 8444, 9811061009, E-mail : rajourigarden@theapolloclinic.com, Website : www.apolloclinicrajourigarden.com

MSME UAM NO. : DL11E0021531

Patient Name : Mr. Abhinav Srivastav
 UHID/MR No. : FRAJ.0000252256
 Visit Date : 10-08-2024 14:05
 Sample Collected on : 10-08-2024 14:20
 Sample No : SR02090110
 Ref Doctor : SELF
 Emp/Auth/TPA ID : gesgfsdgd
 Sponsor Name : AAROGYA RPR HEALTH CARE SERVICES

Age / Gender : 31Y/Male
 OP Visit No : FRAJOPV127815
 Reported on : 10-08-2024 16:09
 Specimen : Serum
 Pres Doctor: :

DEPARTMENT OF LABORATORY MEDICINE

TEST NAME	RESULT	BIOLOGICAL REFERENCE INTERVALS	UNITS
LIVER FUNCTION TEST (PACKAGE)			
BILIRUBIN - TOTAL Method: Jendrassik	0.34	0.1 - 1.3	mg/dl
Bilirubin (Direct)-Serum Method: Diazo.	0.12	0 - 0.3	mg/dl
A/G Method: Calculated	1.5	1.0 - 2.0	
BILIRUBIN - INDIRECT. Method: Calculated.	0.22	<1.1	mg/dl
SGOT /AST Method: IFCC (With P5P)	19.2	0 - 35	U/L
SGPT/ALT Method: IFCC (With P5P)	22.6	0 - 45	U/L
ALKALINE PHOSPHATE Method: AMP BUFFER	107.3	30 - 117	U/L
GGT. Method: SZAZ	35.7	10 - 50	U/L
TOTAL PROTEIN Method: Biuret	7.4	5.8-8.0	g/dl
ALBUMIN Method: BCG	4.5	3.7-5.2	g/dl
GLOBULIN Method: Calculated	2.9	2.5 - 3.5	mg/dL

End of the report

Results are to be correlated clinically

Lab Technician / Technologist
Yogita



 Dr. Prashant Purwar
 MBBS, DCP
 Consultant Pathologist



• CLINICAL CORRELATION IS ESSENTIAL FOR FINAL DIAGNOSIS. • IF THE TESTS RESULTS ARE UNEXPECTED PLEASE CONTACT THE LABORATORY.
 • ALL THE CONGENITAL ANAMOLIES IN THE FETUS MAY NOT BE DIAGNOSED IN ULTRASONOGRAPHY. • THIS REPORT IS NOT VALID FOR MEDICOLEGAL PURPOSE.

Licensee : Bharti Medicare Pvt. Ltd. The Apollo Clinic, C-70, Major Sudesh Kumar Marg, Opp. Madhav Park, Near Main Market, Rajouri Garden, New Delhi-110 027
 Phone : (011) 2591 8222 / 8333 / 8444, 9811061009, E-mail : rajourigarden@theapolloclicin.com, Website : www.apolloclicinrajourigarden.com

MSME UAM NO. : DL11E0021531

Patient Name : Mr. Abhinav Srivastav
UHID/MR No. : FRAJ.0000252256
Visit Date : 10-08-2024 14:05
Sample Collected on : 10-08-2024 14:20
Sample No : SR02090110
Ref Doctor : SELF
Emp/Auth/TPA ID : gesgfsdgd
Sponsor Name : AAROGYA RPR HEALTH CARE SERVICES

Age / Gender : 31Y/Male
OP Visit No : FRAJOPV127815
Reported on : 10-08-2024 16:10
Specimen : Serum
Pres Doctor: :

DEPARTMENT OF LABORATORY MEDICINE

TEST NAME	RESULT	BIOLOGICAL REFERENCE INTERVALS	UNITS
KFT - RENAL PROFILE-SERUM			
UREA Method: Urease	22.0	10-50	mg/dl
Creatinine Method: Jaffe	0.98	0.5 - 1.3	mg/dl
Uric Acid Method: Uricase	5.9	3.5 - 7.2	mg/dl
Sodium(Na) Method: ISE	142.0	136 - 142	mmol/L
Potassium(K) Method: ISE	4.5	3.8 - 5.0	mmol/L
Chloride(Cl) Method: ISE	100.8	95 - 103	mmol/L
Calcium. Method: OCP	9.5	9.2 - 11.0	mg/dl
Phosphorus Method: Molybdate UV	3.1	2.3 - 4.7	mg/dl

End of the report

Results are to be correlated clinically

Lab Technician / Technologist
Yogita

 Dr. Prashant Purwar
 MBBS, DCP
 Consultant Pathologist



• CLINICAL CORRELATION IS ESSENTIAL FOR FINAL DIAGNOSIS. • IF THE TESTS RESULTS ARE UNEXPECTED PLEASE CONTACT THE LABORATORY.
 • ALL THE CONGENITAL ANAMOLIES IN THE FETUS MAY NOT BE DIAGNOSED IN ULTRASONOGRAPHY. • THIS REPORT IS NOT VALID FOR MEDICOLEGAL PURPOSE.

Licensee : Bharti Medicare Pvt. Ltd. The Apollo Clinic, C-70, Major Sudesh Kumar Marg, Opp. Madhav Park, Near Main Market, Rajouri Garden, New Delhi-110 027
 Phone : (011) 2591 8222 / 8333 / 8444, 9811061009, E-mail : rajourigarden@theapolloclinic.com, Website : www.apolloclinicrajourigarden.com

MSME UAM NO. : DL11E0021531

Patient Name : Mr. Abhinav Srivastav
 UHID/MR No. : FRAJ.0000252256
 Visit Date : 10-08-2024 14:05
 Sample Collected on : 10-08-2024 14:20
 Sample No : SS01022641
 Ref Doctor : SELF
 Package Name : AAROGYA HEALTH CHECK BOB PKG - MALE RJG
 Emp/Auth/TPA ID : gesgfsdgd
 Sponsor Name : AAROGYA RPR HEALTH CARE SERVICES

Age / Gender : 31Y/Male
 OP Visit No : FRAJOPV127815
 Reported on : 10-08-2024 16:10
 Specimen : Serum(Spl)
 Pres Doctor: :

DEPARTMENT OF LABORATORY MEDICINE

TEST NAME	RESULT	BIOLOGICAL REFERENCE INTERVALS	UNITS
PSA TOTAL			
PSA TOTAL Method: Immunofluorescence	0.38	0.0 - 4.0	ng/mL

Interpretation :

Serum prostate specific antigen (PSA) concentrations are elevated above 4.0 ng/ml in 28% of men with benign prostatic hyperplasia, 58% of men with organ confined prostate cancer and 80% of men with extensive prostate cancer, but in less than 8% of normal healthy men over 50 yrs of age. After radical prostatectomy, serum PSA levels are (< 0.2 ng/ml), 93% of patients with undetectable serum PSA concentrations have no clinical tumour recurrence.

Free PSA as a percent of Total PSA

Probability of carcinoma prostate when Total PSA is 4.1 - 10 ng / ml

- >	26	8 %
20 -	25	16 %
15 -	20	20 %
10 -	15	28 %
0 -	0 -	56 %

Comments:-

- 1 False negative / positive results are observed in patients receiving mouse monoclonal antibodies for diagnosis or therapy.
- 2 PSA total and free levels may appear consistently elevated / depressed due to the interference by heterophilic antibodies and nonspecific protein binding.
- 3 Results obtained with different assay kits cannot be used interchangeably.
- 4 All results should be correlated with clinical findings and results of other investigations.

End of the report

Results are to be correlated clinically

Lab Technician / Technologist
Yogita

Dr. Prashant Purwar
MBBS, DCP
Consultant Pathologist



• CLINICAL CORRELATION IS ESSENTIAL FOR FINAL DIAGNOSIS. • IF THE TESTS RESULTS ARE UNEXPECTED PLEASE CONTACT THE LABORATORY.
 • ALL THE CONGENITAL ANAMOLIES IN THE FETUS MAY NOT BE DIAGNOSED IN ULTRASONOGRAPHY. • THIS REPORT IS NOT VALID FOR MEDICOLEGAL PURPOSE.

Licensee : Bharti Medicare Pvt. Ltd. The Apollo Clinic, C-70, Major Sudesh Kumar Marg, Opp. Madhav Park, Near Main Market, Rajouri Garden, New Delhi-110 027
 Phone : (011) 2591 8222 / 8333 / 8444, 9811061009, E-mail : rajourigarden@theapolloclinic.com, Website : www.apolloclinicrajourigarden.com

MSME UAM NO. : DL11E0021531

Patient Name : Mr. Abhinav Srivastav
UHID/MR No. : FRAJ.0000252256
Visit Date : 10-08-2024 14:05
Sample Collected on : 10-08-2024 14:20
Sample No : UR1108827
Ref Doctor : SELF
Emp/Auth/TPA ID : gesgfsdgd
Sponsor Name : AAROGYA RPR HEALTH CARE SERVICES

Age / Gender : 31Y/Male
OP Visit No : FRAJOPV127815
Reported on : 10-08-2024 15:26
Specimen : Urine
Pres Doctor: :

DEPARTMENT OF LABORATORY MEDICINE

URINE ROUTINE EXAMINATION

URINE EXAMINATION TEST REPORT

Test Name	Observed Value	Unit	Reference Range
Urine R/M Examination			
Quantity	30		
Colour	Pale Yellow	ml.	
Transparency	Clear		Pale Yellow
Urine Specific Gravity	1.020		Clear
Dipstick			1.005 - 1.030
pH	6.0		
Dipstick / pH paper			5.5 - 7.5
Chemical Examination			
Protein	Nil		
Dipstick/Heat & acetic acid			Nil
Sugar	Nil		
Dipstick/Benedicts reagent			Nil
Microscopic Examination			
Pus Cells	1-2		
RBC'S	Nil	/HPF	1-2
Casts	Nil	/HPF	Nil
Crystals	Nil	/HPF	Nil
Epithelial Cells	Occasional		Nil
Bacteria	Nil	/HPF	1-2
		/HPF	Nil

End of the report

Results are to be correlated clinically

Lab Technician / Technologist
Dr. Prashant

 Dr. Prashant Purwar
 MBBS, DCP
 Consultant Pathologist



• CLINICAL CORRELATION IS ESSENTIAL FOR FINAL DIAGNOSIS. • IF THE TESTS RESULTS ARE UNEXPECTED PLEASE CONTACT THE LABORATORY.
 • ALL THE CONGENITAL ANAMOLIES IN THE FETUS MAY NOT BE DIAGNOSED IN ULTRASONOGRAPHY. • THIS REPORT IS NOT VALID FOR MEDICOLEGAL PURPOSE.

Licensee : Bharti Medicare Pvt. Ltd. The Apollo Clinic, C-70, Major Sudesh Kumar Marg, Opp. Madhav Park, Near Main Market, Rajouri Garden, New Delhi-110 027
 Phone : (011) 2591 8222 / 8333 / 8444, 9811061009, E-mail : rajourigarden@theapolloclinic.com, Website : www.apolloclinicrajourigarden.com

MSME UAM NO. : DL11E0021531

Patient Name : Mr. Abhinav Srivastav
Age/Sex : 31 Y/M
Pres Doctor :
Ref.by : SELF

MR No : FRAJ.0000252256
Visit No : FRAJOPV127815
Bill Date : 10-08-2024 02:07
Report Date : 11-08-2024 09:57

X-RAY CHEST PA VIEW

- Both lungs fields do not show any active parenchymal lesion.
- Both costophrenic angles are normal.
- B/L hila appear normal in size & density.
- Both domes of diaphragm are normal.
- Cardiac silhouette appears normal.
- Visualised soft tissues and bony cage appear normal.

IMPRESSION:- NORMAL STUDY.

To be correlate clinically.

Dr. Manish Kumar
Consultant Radiologist.



Neeraj Diagnostic Centre

ULTRASOUND WHOLE ABDOMEN

Name of Patient: Mr. Abhinav

Date: 10-08-2024

The diaphragm is normal in contour and respiratory excursion.

There is no pleural, subphrenic, abdominal or pelvic fluid collection.

There is no enlarged celiac, mesenteric or para aortic lymph nodes.

The liver is normal in size with **diffuse grade III fatty infiltration**. No echogenic or poor lesion is present in lobes of liver. Intrahepatic biliary radicles are not dilated. I.V.C., hepatic vein and portal vein (12.7mm) are normal.

The gall bladder is normal. Its wall is not thickened. The common bile duct is normal. There are no biliary calculi.

The pancreas and spleen are normal.

Both kidneys are normal in size, shape, position and echotexture. Renal outline is smooth and normal parenchymal thickness seen in both kidneys. C.M. differentiation is maintained. Pelvicalyceal system is not dilated. No calculus or perinephric collection is seen.

The urinary bladder and prostate are normal.

Regards Apollo Clinic

DR. NEERAJ SHARMA
CONSULTANT RADIOLOGIST