

**Health Check up Booking Confirmed Request(bobS4418),Package Code-PKG10000475, Beneficiary Code-303913**

Mediwheel <medhwheel@medhwheel.co>  
 To: vidhidiagnostics@gmail.com  
 Cc: customercare@medhwheel.in

11 January 2024 at 12:34



011-41195959

Hi Vidhi Diagnostics,

We have received the confirmation for the following booking. Please provide your confirmation by clicking on the yes and no button.

**Hospital Package Name** : Mediwheel Full Body Health Checkup Female Below 40  
**Patient Package Name** : Mediwheel Full Body Health Checkup Female Below 40  
**Package Code** : PKG10000475  
**Contact Details** : 9899386814  
**Email** : jmsu0001@pnu011@gmail.com  
**Booking Date** : 05-01-2024  
**Appointment Date** : 13-01-2024  
**Confirmation Status** : Booking Confirmed  
**Preferred Time** : 8:30am-9:00am

Member Information		
Full Member Name	Age	Gender
Keshu prajapati	38 year	Female

We request you to facilitate the employee on priority.

**Are you sure to confirm the booking?**

Thanks,  
 Mediwheel Team

This email is generated by our system. You may not receive any response from this email. This is a system-generated email. Artificial Intelligence Limited. Please do not reply to this message.

Please do not send Sensitive & Confidential information. This email is intended between you and Mediwheel only. If you have any queries, please contact us.

14:38

Vol 17.6 40%  
LTE



आयकर विभाग  
INCOME TAX DEPARTMENT

भारत सरकार  
GOVT OF INDIA



पर्सनल आयकर खाते नंबर  
Permanent Account Number Card

DJJPP5014G

नाम / Name  
PHULJAPATI REKHADEVI

पिता / पिता का नाम / Father's Name  
SHANTILAL PHULJAPATI

जन्म तिथि / Date of Birth  
13/01/1985



हस्ताक्षर / Signature

10013077

Swipe up for filters

Add a caption...

> Rekha

**Vidhi Diagnostics**  
L-55, Swatpola-Central Nagar,  
Opp. Akhbarnagar Bus Terminal,  
Nr. Akhbarnagar Circle,  
New Wadaj, Ahmedabad-13

Rekha



**Vidhi Diagnostics**

L-08, Swasthara-Suzani Nagar,  
Opp. Akhbarnagar Bus Terminal,  
Nr. Ashbarnagar Circle,  
New Wada, Ahmedabad-13

 **GPS Map Came**

**Ahmedabad, Gujarat, India**

15, Pragatinagar, Nirmay Nagar, Ahmedabad, Gujarat 380061, India

Lat 23.068104°

Long 72.561709°

13/01/24 09:41 AM GMT +05:30

Google

**Dr. Dinesh S. Modh**

M.D., D.M.R.E. (Radiodiagnosis)

Consultant Radiologist & Sonologist

Ex. Junior Lecturer, B.J. Medical College, Civil Hospital, A'bad.

Panel Doctor of L.I.C.

**VIDHI**  
DIAGNOSTICS



23/09/2024

Rekhaben Beraipati

39 years female

Height! - 160cm

Weight! - 83kg

BP! - 128/86mmHg

Pulse! - 86 per min.

SpO2! - 98

T! - @

Rx } @  
CVS } @

Asymptomatic

H/o HTN. taking tab Felminidemiso (1-0-0)

No H/o DM, thyroid or TB

ADV! - she is medically fit

Eye checkup! -

Color vision! - Normal

Far vision! - 6/6

Near vision! - N18

Dr. Vidhi D. Modh  
M.B.B.S.  
Reg. No. G-1540

**Vidhi Diagnostics**  
L-86, Swatantra-Senani Nagar,  
Opp. Akharnagar Bus Terminal,  
Nr. Akharnagar Circle,  
New Wadaj, Ahmedabad-13.

ISO 9001:2015 Certified Diagnostics Center

Vidhi Imaging Center

L-86, Swatantra Senani Nagar, Opp. Akharnagar Petrol Pump, Nr. Akharnagar Circle, Nava-Vadaj, Ahmedabad - 380 013.

Phone : 079-2762 1406, Mobile : 98799 29406, 98250 09406, E-mail : vidhidiagnostics@gmail.com, Website : www.vidhidiagnostics.com

Time : Mon. to Sat. 9.00 am to 2.00 pm, 5.00 pm to 9.00 pm, Sunday 9.00 am to 12.00 Noon

FACILITIES : Live 3D-4D Sonography | Colour Doppler | Echo Cardiography | Interventional Radiology | Fetal Medicine | Digital X-Ray  
Digital Mammography | Digital OPG / TMJ | ECG / TMT / PFT / EEG / EMG | Pathology Laboratory | Health Check Up Plans | Pre Employment Check Up

## Dr. Dinesh S. Modh

M.D., D.M.R.E. (Radiodiagnosis)

Consultant Radiologist & Sonologist

Ex. Junior Lecturer, B.J. Medical College, Civil Hospital, A'bad.

Panel Doctor of L.I.C.



Patient's name : REKHABEN PRAJAPTI

Reg. ID : R-11681-23

Referred by : Dr. MEDIWHEEL

Age/Sex : 39 Years/Female

Accession : 20154

Date : 13/01/2024

### X-RAY CHEST (PA VIEW)

Both lung fields appear normal.  
No e/o consolidation or cavitations is seen.  
Both costo-phrenic angles appear clear.  
Cardiac size is with in normal limits.  
Both domes of diaphragm appear normal.  
Bony thoracic cage appears normal.

Thanks for reference.

Dr. Dinesh S. Modh

M.D. (D.M.R.E. (Radiodiagnosis))

DR DINESH S. MODH

M.D. DMRE(RADIODIAGNOSIS)

ISO 9001:2015 Certified Diagnostics Center

Vidhi Imaging Center

L-86, Swatantra Senani Nagar, Opp. Akhbarnagar Petrol Pump, Nr. Akhbarnagar Circle, Nava-Vadaj, Ahmedabad - 380 013.

Phone : 079-2762 1406, Mobile : 98799 29406, 98250 09406, E-mail : vidhidiagnostics@gmail.com, Website : www.vidhidiagnostics.com

Time : Mon. to Sat. 9.00 am to 2.00 pm, 5.00 pm to 9.00 pm, Sunday 9.00 am to 12.00 Noon

FACILITIES : Live 3D-4D Sonography | Colour Doppler | Echo Cardiography | Interventional Radiology | Fetal Medicine | Digital X-Ray  
Digital Mammography | Digital OPG / TMJ | ECG / TMT / PFT / EEG / EMG | Pathology Laboratory | Health Check Up Plans | Pre Employment Check Up

## Dr. Dinesh S. Modh

M.D., D.M.R.E. (Radiodiagnosis)

Consultant Radiologist & Sonologist

Ex. Junior Lecturer, B.J. Medical College, Civil Hospital, A'bad.

Panel Doctor of L.I.C.



Patient's name : REKHABEN PRAJPTI  
Reg. ID : R-11681-23  
Referred by : Dr. MEDIWHEEL

Age/Sex : 39 Years/Female  
Accession : 20154  
Date : 13/01/2024

### USG ABDOMEN

LIVER:- Liver shows normal in size & normal echotexture. No e/o diffuse or focal lesion is seen. IHBR appear normal. PV & CBD appears normal. No e/o calculus is seen in bile duct.

GALL BLADDER:- Gall bladder is distended & shows small non-mobile nodule measures 5mm in posterior wall suggests p/o GB polyp likely. No evidence of pericholecystic fluid is seen.

SPLEEN:- Spleen appears normal in size & shows normal echotexture. No evidence of diffuse or focal lesion is seen.

PANCREAS:- Pancreas appears normal size and echo pattern. No e/o diffuse or focal lesion is seen. Main pancreatic duct appears normal.

KIDNEY:- Both Kidneys appear normal in size & echotexture.

No e/o calculus or hydronephrosis or hydroureter is seen in both sides.

Cortico-medullary differentiation is maintained on either side.

Both suprarenal regions appear normal.

RIF & BOWEL (by high frequency probe-10Mhz): -Normal.

No evidence of pre & para aortic lymphadenopathy is seen.

No evidence of free fluid is seen in abdomen.

No evidence of dilated or thickened bowel loops is seen.

Urinary bladder: - appear normal. No e/o calculus or mass lesion is seen in bladder.

Uterus appears normal size and echopattern.

Both adenexal regions appear normal.

No e/o free fluid is seen in pouch of Douglas.

Thanks for reference.

Dr. Dinesh S. Modh

MD (M.D. Radiodiagnosis)

DR DINESH S. MODH

M.D. DMRE(RADIODIAGNOSIS)

ISO 9001:2015 Certified Diagnostics Center

Vidhi Imaging Center

L-86, Swatantra Senani Nagar, Opp. Akhbarnagar Petrol Pump, Nr. Akhbarnagar Circle, Nava-Vadaj, Ahmedabad - 380 013.

Phone : 079-2762 1406, Mobile : 98799 29406, 98250 09406, E-mail : vidhidiagnostics@gmail.com, Website : www.vidhidiagnostics.com

Time : Mon. to Sat. 9.00 am to 2.00 pm, 5.00 pm to 9.00 pm, Sunday 9.00 am to 12.00 Noon

FACILITIES : Live 3D-4D Sonography | Colour Doppler | Echo Cardiography | Interventional Radiology | Fetal Medicine | Digital X-Ray  
Digital Mammography | Digital OPG / TMJ | ECG / TMT / PFT / EEG / EMG | Pathology Laboratory | Health Check Up Plans | Pre Employment Check Up



## Dr. Dinesh S. Modh

M.D., D.M.R.E. (Radiodiagnosis)

Consultant Radiologist & Sonologist

Ex. Junior Lecturer, B.J. Medical College, Civil Hospital, A'bad.

Panel Doctor of L.I.C.

**VIDHI**  
DIAGNOSTICS



Patient's name : REKHABEN PRAJAPTI

Reg. ID : R-11681-23

Referred by : Dr. MEDIWHEEL

Age/Sex : 39 Years/Female

Accession : 20154

Date : 13/01/2024

### 2D- ECHO REPORT

#### FINAL CONCLUSION:

LV IS NORMAL SIZE. GOOD LV SYSTOLIC FUNCTION NO RWMA.

LVEF - 60%. MILD CONCENTRIC LVH.

REDUCED LV COMPLIANCE.

LA IS NORMAL SIZE. NO LA CLOT.

RV IS NORMAL SIZE. GOOD RV SYSTOLIC FUNCTION.

RA IS NORMAL SIZE.

MITRAL VALVE IS NORMAL. NO MS. MILD MR (15%). NO MVP.

AORTIC VALVE IS NORMAL. NO AS. NO AR.

TRICUSPID VALVE IS NORMAL. MILD TR. RVSP-26 mmHg. NO PAH.

NO CLOT, NO VEGETATION, NO PERICARDIAL EFFUSION.

#### DIMENSIONS:

AORTA	2.6 C.M
LEFT ATRIUM	2.7 C.M
LVDD	4.1 C.M.
IVSD	1.1 C.M
PWD	1.1C.M
LVDS	2.6 C.M.

#### COLOUR DOPPLER FINDING:

STRUCTURE	VELOCITY m/sec
	Max
PULMONARY VALVE	0.7
MITRAL VALVE	E : 0.7 A: 0.9
AORTIC VALVE	1.0

Dr. Avinash Bhaskar  
MBBS D-Cardio  
9924836431

**DR AVINASH BHASKAR**  
**CLINICAL CARDIOLOGIST**  
**9924836431**

ISO 9001:2015 Certified Diagnostics Center

Vidhi Imaging Center

L-86, Swatantra Senani Nagar, Opp. Akhbarnagar Petrol Pump, Nr. Akhbarnagar Circle, Nava-Vadaj, Ahmedabad - 380 013.

Phone : 079-2762 1406, Mobile : 98799 29406, 98250 09406, E-mail : vidhidiagnostics@gmail.com, Website : www.vidhidiagnostics.com

Time : Mon. to Sat. 9.00 am to 2.00 pm, 5.00 pm to 9.00 pm, Sunday 9.00 am to 12.00 Noon

FACILITIES : Live 3D-4D Sonography | Colour Doppler | Echo Cardiography | Interventional Radiology | Fetal Medicine | Digital X-Ray  
Digital Mammography | Digital OPG / TMJ | ECG / TMT / PFT / EEG / EMG | Pathology Laboratory | Health Check Up Plans | Pre Employment Check Up



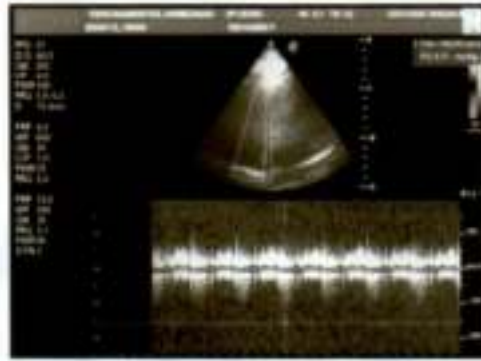
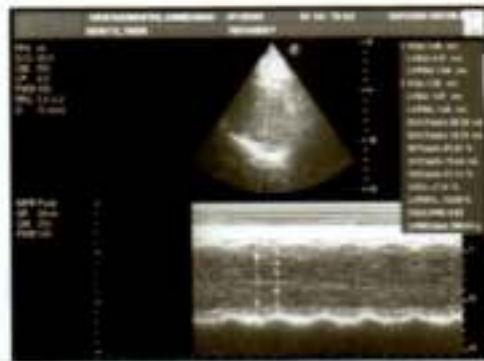
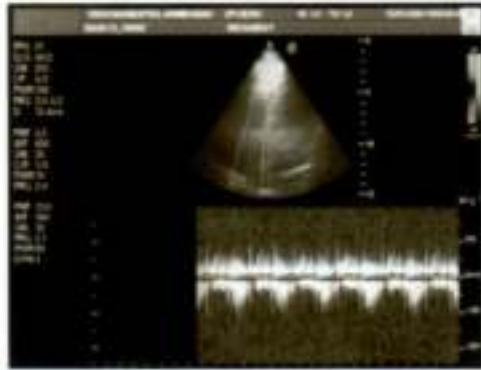

HR : 87 bpm  
 PR : 154 ms  
 QRS : 82 ms  
 QT/QTc : 346/416 ms  
 P/QRS/T : 48/37/47 deg  
 RV5/SV1 : 1.588/-0.786 mv  
 RV5+SV1 : 2.374 mv

\*\* normal ECG \*\*  
 Sinus rhythm

**Diagnosics**

Swasthtra-Senani Nagar,  
 Akshayamagar Bus Terminala,  
 Nr. Akshayamagar Circle,  
 New Wadaj, Ahmedabad-13.

**Dr. Vijay Prakash**  
 MBBS, D-Cardio  
 G-45946

Need to be confirmed by doctor. Doctor Name: \_\_\_\_\_

0.67Hz - 35Hz AC 50Hz 25 mm/s 10 mm/mv

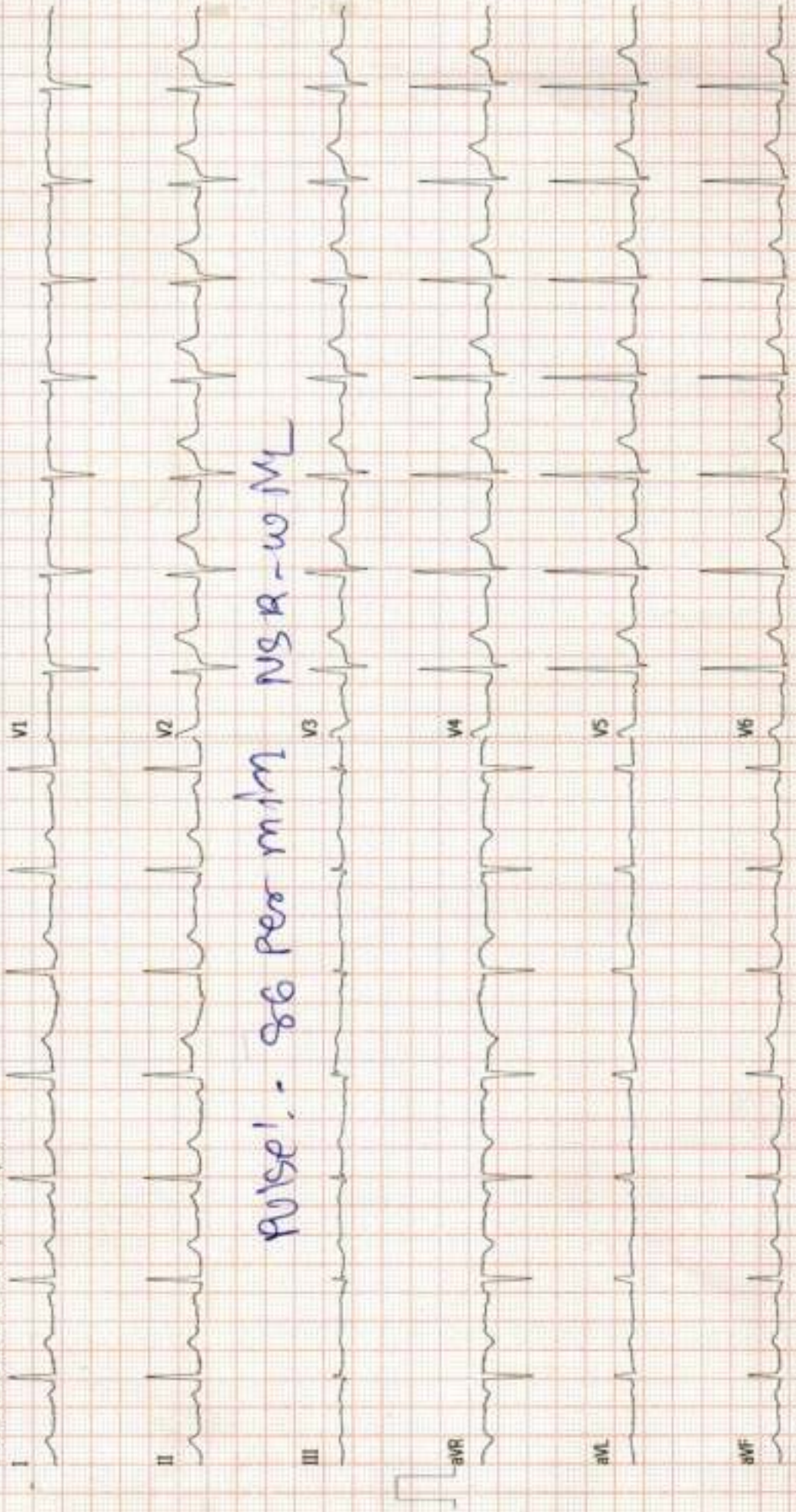



Pathology Department



Patient's name : PRAJAPATI REKHABEN  
Age/Sex : 39 Years/Female  
Referred by : Dr. MEDIWHEEL  
Collection Time : 09:31

Reg. ID : P-5478-23  
Accession : 20137  
Order Dt/time : 13/01/2024 09:31

**Complete Blood Count**

Sample Type: EDTA

Test Name	Result	Units	Biological Reference Interval
<b><u>Blood Counts</u></b>			
Haemoglobin :	<b>11.8</b>	Gms%	12.5 - 16.0
Total R.B.C. :	4.87	mill/c.mm	4.2 - 5.4
Total W. B. C. :	7330	/cu mm	4000 - 10500
Platelet Count :	316000	/cu.mm	1,50,000 - 4,50,000
<b><u>Differential Count</u></b>			
Neutrophils :	63	%	40 - 70
Lymphocytes :	32	%	20 - 40
Eosinophils :	03	%	1 - 4
Monocytes :	02	%	2 - 6
Basophils :	00	%	0 - 01
<b><u>Blood Indices</u></b>			
P. C. V :	<b>36.2</b>	%	37 - 47
M. C. V. :	<b>74.4</b>	fl	78 - 100
M.C.H :	<b>24.2</b>	pg	27 - 31
M. C. H. C :	32.6	%	32 - 36
R.D.W :	<b>15.6</b>	%	11.5 - 14.0
<b><u>E.S.R.( Westergren Method )</u></b>			
After one hour :	06	mm/hr	3 - 12

TESTS DONE ON FULLY AUTOMATED HEMATOLOGY ANALYZER.

*Dr. Gayatri M. Mehta*  
M. D. (Patho)

Reg. No. G-32215  
DR GAYATRI MEHTA  
MD(PATHOLOGY)

DR. ANAND D. PARIKH  
MD(PATHOLOGY)

LAB USE ONLY (Entered by : GM Enter Date/Time: 13/01/2024 14:19:00) (Verify by : GM Verify Date/Time: 13/01/2024 14:19:00)



Vidhi Diagnostics | Pathology Department

L-66, Swatantra Senani Nagar, Opp. Akharnagar Petrol Pump, Nr. Akharnagar Circle, Nava-Vadaj, Ahmedabad - 380 013.

M. - Pathology : 8849893954, Ph. : 079-27621406, M. 98799 29406, 98250 09406, E-mail : vidhidiagnostics@gmail.com, Web. : www.vidhidiagnostics.com

Time (Pathology) : Mon. to Sat. 8.30 am to 8.00 pm, Sunday 9 am to 12 Noon

*Pathology means science behind medicine*

**CT SCAN & CBCT FACILITY NOW AVAILABLE**



Pathology Department



Patient's name : PRAJAPATI REKHABEN  
Age/Sex : 39 Years/Female  
Referred by : Dr. MEDIWHEEL  
Collection Time : 09:31

Reg. ID : P-5478-23  
Accession : 20137  
Order Dt/time : 13/01/2024 09:31

**Blood Group**

Sample Type: EDTA sample.

Test Name	Result
BG :	" A "
RH :	POSITIVE
Remarks	Done by forward grouping method.

*Dr. Gayatri M. Mehta*  
M. D. (Patho)  
Reg. No. G-32215  
DR GAYATRI MEHTA  
MD(PATHOLOGY)

DR. ANAND D. PARIKH  
MD(PATHOLOGY)

LAB USE ONLY (Entered by :GM Enter Date/Time:13/01/2024 14:19:00) (Verify by :GM Verify Date/Time:13/01/2024 14:19:00)



Vidhi Diagnostics | Pathology Department

L-86, Swatantra Senani Nagar, Opp. Akhbarnagar Petrol Pump, Nr. Akhbarnagar Circle, Nava-Vadaj, Ahmedabad - 380 013.

M. - Pathology : 8849893954, Ph. : 079-27621406, M. 98799 29406, 98250 09406, E-mail : vidhidiagnostics@gmail.com, Web. : www.vidhidiagnostics.com

Time (Pathology) : Mon. to Sat. 8.30 am to 8.00 pm, Sunday 9 am to 12 Noon

*Pathology means science behind medicine*

**CT SCAN & CBCT FACILITY NOW AVAILABLE**



Pathology Department



Patient's name : PRAJAPATI REKHABEN  
Age/Sex : 39 Years/Female  
Referred by : Dr. MEDIWHEEL  
Collection Time : 09:31

Reg. ID : P-5478-23  
Accession : 20137  
Order Dt/time : 13/01/2024 09:31

**Blood Glucose**

Sample Type: Serum

Test Name	Result	Units	Biological Reference Interval
Fasting Blood Glucose :	106.5	mg/dl	70 - 110
Urine Sugar :	NIL		Absent
<i>GOD-POD Method.</i>			

**Blood Glucose**

Sample Type: Serum

Test Name	Result	Units	Biological Reference Interval
Post Prandial Blood Glucose After 2hr. :	108.2	mg/dl	80 - 140
Urine Sugar :	NIL		Absent
<i>GOD-POD Method.</i>			

*Dr. Gayatri M. Mehta*  
M. D. (Pathol)  
Reg. No. G-32215

DR GAYATRI MEHTA  
MD(PATHOLOGY)

DR. ANAND D. PARIKH  
MD(PATHOLOGY)

LAB USE ONLY (Entered by :GM Enter Date/Time:13/01/2024 15:39:00) (Verify by :GM Verify Date/Time:13/01/2024 15:39:00)



Vidhi Diagnostics | Pathology Department

L-86, Swatantra Senani Nagar, Opp. Akhbarnagar Petrol Pump, Nr. Akhbarnagar Circle, Nava-Vadaj, Ahmedabad - 380 013.

M. - Pathology : 8849893954, Ph. : 079-27621406, M. 98799 29406, 98250 09406, E-mail : vidhidiagnostics@gmail.com, Web. : www.vidhidiagnostics.com

Time (Pathology) : Mon. to Sat. 8.30 am to 8.00 pm, Sunday 9 am to 12 Noon

*Pathology means science behind medicine*

**CT SCAN & CBCT FACILITY NOW AVAILABLE**



Patient's name : PRAJAPATI REKHABEN  
 Age/Sex : 39 Years/Female  
 Referred by : Dr. MEDIWHEEL  
 Collection Time : 09:31

Reg. ID : P-5478-23  
 Accession : 20137  
 Order Dt/time : 13/01/2024 09:31

**Lipid Profile**

Sample Type: Serum

Test Name	Result	Units	Biological Reference Interval
<b>S. Cholesterol :</b> <small>Oxidase-esterase method.</small>	153	mg/dl	0 - 200
<b>S. Triglyceride :</b> <small>Enzymatic Colorimetry method</small>	128.5	mg/dL	0 - 200
<b>S. HDL - Cholesterol :</b> <small>Serum by Enzymatic method.</small>	45.2	mg/dL	35 - 65
<b>S. LDL - Cholesterol :</b> <small>Serum by Enzymatic method.</small>	82.1	mg/dL	0 - 130
<b>S. VLDL - Cholesterol :</b>	25.7	mg/dL	0 - 30
<b>S. Chole/HDL.Ratio :</b>	3.38		1 - 6
<b>S. LDL / HDL Cholesterol Ratio :</b>	1.82		0 - 3.5

*Dr. Gayatri M. Mehta*  
 M. D. (Patho)  
 Reg. No. G-32215

DR GAYATRI MEHTA  
MD(PATHOLOGY)

DR. ANAND D. PARIKH  
MD(PATHOLOGY)

LAB USE ONLY (Entered by :GM Enter Date/Time:13/01/2024 14:20:00) (Verify by :GM Verify Date/Time:13/01/2024 14:20:00)



Vidhi Diagnostics | Pathology Department

L-86, Swatantra Senani Nagar, Opp. Akhbarnagar Petrol Pump, Nr. Akhbarnagar Circle, Nava-Vadaj, Ahmedabad - 380 013.

M. - Pathology : 8849893954, Ph. : 079-27621406, M. 98799 29406, 98250 09406, E-mail : vidhidiagnostics@gmail.com, Web. : www.vidhidiagnostics.com

Time (Pathology) : Mon. to Sat. 8.30 am to 8.00 pm, Sunday 9 am to 12 Noon

*Pathology means science behind medicine*

**CT SCAN & CBCT FACILITY NOW AVAILABLE**



Patient's name : PRAJAPATI REKHABEN  
Age/Sex : 39 Years/Female  
Referred by : Dr. MEDIWHEEL  
Collection Time : 09:31

Reg. ID : P-5478-23  
Accession : 20137  
Order Dt/time : 13/01/2024 09:31

**HbA1C**

Sample Type: Serum

Test Name	Result	Units	Biological Reference Interval
HbA1C :	5.7	%	Non-diabetic: 4.2-6.2 Pre-diabetic : 6.3-7.2 Diabetic : 7.3-8.2
Mean Blood Glucose of Last 03 months.	117	mg/dl	

**Comment**

\*As per the new 2009 update of American Diabetes Association regarding HbA1C & Mean Blood Glucose relationship.

**NOTE:**

This test is used to monitor diabetic patients compliance with the therapeutic regimen and logo It's level is proportional to both the average blood glucose concentration and the life span of the red blood cells (RBC) in circulation. HbA1c values are free of day to day glucose fluctuations and are unaffected by exercise or recent food intake.

*Dr. Gayatri M. Mehta*  
M. D. (Patho)

Reg. No. G-32215

DR GAYATRI MEHTA  
MD(PATHOLOGY)

DR. ANAND D. PARIKH  
MD(PATHOLOGY)

LAB USE ONLY (Entered by :GM Enter Date/Time:13/01/2024 14:20:00) (Verify by :GM Verify Date/Time:13/01/2024 14:20:00)



Vidhi Diagnostics | Pathology Department

L-86, Swatantra Senani Nagar, Opp. Akhbarnagar Petrol Pump, Nr. Akhbarnagar Circle, Nava-Vadaj, Ahmedabad - 380 013.

M. - Pathology : 8849893954, Ph. : 079-27621406, M. 98799 29406, 98250 09406, E-mail : vidhidiagnostics@gmail.com, Web. : www.vidhidiagnostics.com

Time (Pathology) : Mon. to Sat. 8.30 am to 8.00 pm, Sunday 9 am to 12 Noon

*Pathology means science behind medicine*

**CT SCAN & CBCT FACILITY NOW AVAILABLE**



## Pathology Department



Patient's name : PRAJAPATI REKHABEN  
Age/Sex : 39 Years/Female  
Referred by : Dr. MEDIWHEEL  
Collection Time : 09:31

Reg. ID : P-5478-23  
Accession : 20137  
Order Dt/time : 13/01/2024 09:31

### BIOCHEMISTRY

Sample type : Serum

Test Name	Result	Units	Biological Reference Interval
Urea, (Serum by GLDH method ) :	21.9	mg/dl	10 - 50
S.Uric acid, (Serum by Uricase method ) :	5.0	mg/dl	2.6-6.0
Bun :	10.2	mg/dl	6-20
Creatinine, (Serum by Enzymatic reaction ) :	0.53	mg/dl	0.5-1.2
S.G.P.T (ALT) : (Serum by IFCC method )	19.8	U/L	0 - 40
S.G.O.T (AST) : (Serum by IFCC method )	17.1	U/L	0 - 37
ALK.PHOSPHATASE : (Serum by PNP method )	89	U/L	35-104
G.G.T :	29.5	U/L	8 - 78
<b><u>BILIRUBIN</u></b>			
Total :	0.46	mg/dl	Up to 1.2
Direct :	0.23	mg/dl	0-0.7
Indirect :	0.23	mg/dl	0 - 0.5
<b><u>SERUM PROTEINS</u></b>			
Total Protein (Serum by Biuret method ) :	7.03	gms/dl	6.4 - 8.5
Albumin (Serum by BCG method ) :	4.26	gms/dl	3.97-4.94
Globulins :	2.77	gms/dl	2.3 - 3.5
A/G Ratio :	1.538		0.9 - 2.9

Dr. Gayatri M. Mehta  
M. D. (Patho)  
Reg. No. G-32215

DR GAYATRI MEHTA  
MD(PATHOLOGY)

DR. ANAND D. PARIKH  
MD(PATHOLOGY)

LAB USE ONLY (Entered by :GM Enter Date/Time:13/01/2024 14:19:00) (Verify by :GM Verify Date/Time:13/01/2024 14:19:00)



Vidhi Diagnostics | Pathology Department

L-86, Swatantra Senani Nagar, Opp. Akhbarnagar Petrol Pump, Nr. Akhbarnagar Circle, Nava-Vadaj, Ahmedabad - 380 013.

M. - Pathology : 8848833954, Ph. : 079-27621406, M. 98799 29406, 98250 09406, E-mail : vidhidiagnostics@gmail.com, Web. : www.vidhidiagnostics.com

Time (Pathology) : Mon. to Sat. 8.30 am to 8.00 pm, Sunday 9 am to 12 Noon

*Pathology means science behind medicine*

**CT SCAN & CBCT FACILITY NOW AVAILABLE**





Patient's name : PRAJAPATI REKHABEN  
Age/Sex : 39 Years/Female  
Referred by : Dr. MEDIWHEEL  
Collection Time : 09:31

Reg. ID : P-5478-23  
Accession : 20137  
Order Dt/time : 13/01/2024 09:31

**Thyroid Function Test**

Sample Type: Serum

Test Name	Result	Units	Biological Reference Interval
TOTAL T3 :	1.65	ng/ml	1.07 - 1.86
TOTAL T4 :	11.30	µg/dL	6.09 - 12.23
TSH(Ultra sensitive) :	<b>5.18</b>	µIU/mL	0.4001 - 4.049

*Dr. Gayatri M. Mehta*  
M. D. (Patho)  
Reg. No. G-32215

DR GAYATRI MEHTA  
MD(PATHOLOGY)

DR. ANAND D. PARIKH  
MD(PATHOLOGY)

LAB USE ONLY (Entered by :GM Enter Date/Time:13/01/2024 14:22:00) (Verify by :GM Verify Date/Time:13/01/2024 14:22:00)



Vidhi Diagnostics | Pathology Department

L-86, Swatantra Senani Nagar, Opp. Akhbarnagar Petrol Pump, Nc. Akhbarnagar Circle, Nava-Vadaj, Ahmedabad - 380 013.

M. - Pathology : 8849893954, Ph. : 079-27621406, M. 98799 29406, 98250 09406, E-mail : vidhidiagnostics@gmail.com, Web. : www.vidhidiagnostics.com

Time (Pathology) : Mon. to Sat. 8.30 am to 8.00 pm, Sunday 9 am to 12 Noon

*Pathology means science behind medicine*

**CT SCAN & CBCT FACILITY NOW AVAILABLE**



Patient's name : PRAJAPATI REKHABEN  
Age/Sex : 39 Years/Female  
Referred by : Dr. MEDIWHEEL  
Collection Time : 09:31

Reg. ID : P-5478-23  
Accession : 20137  
Order Dt/time : 13/01/2024 09:31

**Urine Analysis**

Sample Type: Urine

Test Name	Result	Units	Biological Reference Interval
<b><u>Physical Examination</u></b>			
Quantity :	20	ml	0 - 500 ml
Colour :	Pale Yellow		Pale Yellow
Transparency :	Slight Turbid.		Clear
Reaction :	Acidic		4.6 - 8.0
Specific Gravity :	1.020		1.016 - 1.022
Sediment :	Present		
<b><u>Chemical Examination</u></b>			
Albumin :	Present (Faint Trace)		Absent
Sugar :	NIL		Absent
Acetone :	Absent		Absent
Bile Salts :	Absent		Absent
Bile Pigments :	Absent		Absent
Urobilogen :	Absent		Absent
Nitrites :	Absent		Absent
<b><u>Microscopic Examination</u></b>			
Red blood Cells :	1-2	/h.p.f	Absent
Pus Cells :	1-2	/h.p.f	Absent
Epithelial Cells :	2-3	/h.p.f	< 10.0
Amorphous :	Absent	/h.p.f	Absent
Bacteria :	Absent	/h.p.f	Absent
Crystals :	Absent	/h.p.f	Absent
Casts :	Absent	/h.p.f	Absent
Fungus :	Not seen	/h.p.f	Absent

*Dr. Gayatri M. Mehta*  
M. D. (Patho)  
Reg. No. G-32215

DR. GAYATRI MEHTA  
MD(PATHOLOGY)

DR. ANAND D. PARIKH  
MD(PATHOLOGY)



(Entered by :GM Enter Date/Time:13/01/2024 14:22:00) (Verify by :GM Verify Date/Time:13/01/2024 14:22:00)

Vidhi Diagnostics | Pathology Department

L-86, Swatantra Senani Nagar, Opp. Akharnagar Petrol Pump, Nr. Akharnagar Circle, Nava-Vadaj, Ahmedabad - 380 013.

M. - Pathology : 8849893954, Ph. : 079-27621406, M. 98799 29406, 98250 09406, E-mail : vidhidiagnostics@gmail.com, Web. : www.vidhidiagnostics.com

Time (Pathology) : Mon. to Sat. 8.30 am to 8.00 pm, Sunday 9 am to 12 Noon

*Pathology means science behind medicine*

**CT SCAN & CBCT FACILITY NOW AVAILABLE**



Patient's name	: PRAJAPATI REKHABEN	Reg. ID	: P-5478-23
Age/Sex	: 39 Years/Female	Accession	: 20137
Referred by	: Dr. MEDIWHEEL	Order Dt/time	: 13/01/2024 09:31
Collection Time	: 09:31		

**Stool Examination**

Sample Type: Stool

Test Name	Result	Units	Biological Reference Interval
-----------	--------	-------	-------------------------------

**PHYSICAL EXAMINATION**

Quantity	30 gms
Colour	Brown
Consistency	Semi-Solid
Mucus	Nil
Occult Blood	Negative
Peroxidase Reaction with o-Dianisidine	
Reaction	Acidic
pH Strip Method	

**MICROSCOPIC EXAMINATION**

Pus Cells	1 - 2/hpf
RBCs	Nil
Vegetable Cells	Absent
Trophozoites	Nil
Cysts	Nil
Ova	Nil
Fat Globules	Nil

----- End Of Report -----

*Dr. Gayatri M. Mehta*

M. D. (Patho)

Reg. No. C-32215

DR GAYATRI MEHTA  
MD(PATHOLOGY)

DR. ANAND D. PARIKH  
MD(PATHOLOGY)

LAB USE ONLY (Entered by :GM Enter Date/Time:13/01/2024 14:20:00) (Verify by :GM Verify Date/Time:13/01/2024 14:20:00)



Vidhi Diagnostics | Pathology Department

L-86, Swatantra Senani Nagar, Opp. Akhbarnagar Petrol Pump, Nr. Akhbarnagar Circle, Nava-Vadaj, Ahmedabad - 380 013.

M. - Pathology : 8849893954, Ph. : 079-27621406, M. 98799 29406, 98250 09406, E-mail : vidhidiagnostics@gmail.com, Web. : www.vidhidiagnostics.com

Time (Pathology) : Mon. to Sat. 8.30 am to 8.00 pm, Sunday 9 am to 12 Noon

*Pathology means science behind medicine*

**CT SCAN & CBCT FACILITY NOW AVAILABLE**

PRAJAPATI REKHABEN 39 YR

F



PROCESS

Delivery

CHEST PA

GA

0.9



GS

-0.16



S

817

